10 CENTS PAY NO MORE

Chicago Sunday Tribune

THE WORLD'S GREATEST NEWSPAPER

FINAL

VOLUME XCVII. NO. 25 [REG. U. S. PAT. OFFICE. COPYRIGHT 1938 BY THE CHICAGO TRIBUNE.] JUNE 19, 1938. A *** PRICE TEN CENTS

RIOT IN BERLIN WAR ON JEWS

JAPANESE ARMY FLEES AS FLOOD GROWS IN CHINA

Invaders Whipped by Yellow River.

SHANGHAI, June 19 [Sunday].—(AP)—China's mighty Yellow river, overflowing its banks with increasing fury, forced the Japanese armies on the central front to retreat today.

The invading forces, which had been almost at the gates of Chengchow, important Honan province railway junction, in a westward drive along the Lunghai railway, were compelled to abandon newly won territory and head back eastward.

The "no man's land" created by the great flood was widening steadily under continuing rains.

China Gains at Heavy Cost.

Although China paid a terrific price in casualties and flooded farmlands, it obtained from nature beneficial military results which it was unable to win by arms.

Every day's delay in the Japanese invasion is seen as a measure of victory for the Chinese by increasing the already staggering cost of the war to Japan. Experts in Tokio recently estimated that the Chinese war was costing Japan $5,000,000 a day.

The flood, spreading over 1,600 square miles of Chinese villages and farms, also has been costly to China. Japanese army officers said 700,000 Chinese have been driven from their homes, although some neutral observers said this figure was high.

New Breaks Reported.

Japanese estimates that 50,000 Chinese have died in the floods also were scaled down by some missionary and other neutral observers. Yesterday the Japanese said 200,000 more Chinese were trapped beyond hope of rescue.

The flood, surging southeastward from the river's banks near Chengchow, was reported to have passed Chowkiakow, more than 100 miles away, and to be heading into Anhwei province.

New breaks were reported today on the north bank of the river near Menghsien and Wenhsien, sixty and forty miles west of Chengchow, respectively, with the angry waters spreading over the countryside as far as Tsinyang, twenty miles to the north.

Resume Railway Operation.

With retreat of the Japanese from the Chengchow region, the Chinese were reported to be operating the Lunghai railway again west of Chengchow, enabling unimpeded Chinese military movements behind the protective flood screen.

With the entire Chinese flood control system seriously damaged by the rushing waters, Chinese conservation officials feared that the usual high water of early August might bring one of the worst inundations of China's flood studded history.

They pointed out that the flood waters were pouring into tributaries of the Hwai river, in Southern Honan. The Hwai then flows eastward into Anhwei province and into Lake Hungtze, which in turn is connected with the Grand canal and through it with the Yangtze, China's second great river.

Other Provinces in Peril.

The Chinese experts predicted these channels would be unable to carry heavy floods and they expected serious inundations in northeast Honan, as yet untouched, and in the northern sections of Kiangsu and Anhwei provinces by August. Kiangsu lies east of Anhwei, on the coast.

The Japanese sprang to action yesterday to the south in their land and naval drive up the Yangtze river to Hankow, Chinese provisional capital.

Flying over their objective in relays, thirty Japanese planes bombed a Chinese boom in the river at Matowchen, upstream from Anking, which is 215 miles from Hankow.

At the same time an infantry column on the north bank of the Yangtze, after occupying Tsienshan, in southwestern Anhwei, advanced against Taihu, twenty-two miles southwest along the road to Kiukiang. Tsienshan is about forty miles northeast of Anking. Kiukiang is the scene of unusually strong Chinese boom defenses and is a major intermediate Japanese objective in the Hankow drive.

Chinese dispatches reported that Japanese warships in the river shelled Chinese positions on both banks near Anking, apparently trying to discover a spot at which infantry forces could be landed and march up the river to attack the Matowchen boom by land.

NEWS SUMMARY

of The Tribune [And Historical Scrap Book.] Sunday, June 19, 1938.

FOREIGN.

Nazis riot in Berlin; menace police who seek to curb destruction of Jewish property. Page 1.

Japanese army flees; whipped by Yellow river flood. Page 1.

Hitler tears off peace mask; prepares for war to attain goal. Page 8.

Berlin mouthpiece attacks Secretary Hull's peace policy as "one-sided." Page 9.

Spanish rebels seize strategic road net; reach town 32 miles from Valencia. Page 10.

Britain urges action to get volunteer fighters out of Spain; nonintervention group called. Page 10

DOMESTIC.

John Roosevelt weds Anne Clark as jostling crowd gapes. Page 1.

State's revenues more than doubled in five year period since end of general property levy. Page 1.

Youth confesses slaying foster father; leads police to body in woods. Page 1.

C. I. O. auto union votes to halt paying dues as protest against suspension of officers. Page 2.

Blackburn college accepts only poor and willing students; all must work with hands. Page 11.

United Republican party in Pennsylvania looking forward to return to power in fall election. Page 13.

Funeral services for Senator Copeland will be held in Suffern, N. Y., home city, Tuesday. Page 16.

LOCAL.

Mrs. Daniel Peterkin killed when plane upsets in Lake Geneva. Page 1.

Court affirms rent increases on loop property of school board; thirteen year fight won. Page 2.

Manteno police magistrate admits levying illegal costs against speeders to pay officer. Page 3.

Sixty thousand thrill to booming guns and screaming planes at annual army show in Soldiers' field. Page 7.

Little nudist, 6, displays genius with his violin. Page 7.

Jewish rabbis oppose raising of racial issues; plebiscite canceled. Page 9.

Fidelia Richards and Mary Stovall Wood become June brides in North Shore church weddings. Page 12.

WASHINGTON.

Administration scans events for evidence of Japanese staying power in war in China. Page 6.

Salmon canners say fish ladders at Bonneville dam fail. Page 17.

SPORTS.

Sox lose to Boston in 12th; Brooklyn beats Cubs, 2 to 1. Part 2, Page 1.

Southern California wins fourth straight track title. Part 2, Page 1.

Babe Ruth returns to baseball as Dodger coach. Part 2, Page 1.

Chance Ray beats Mucho Gusto in $5,000 Lincoln handicap. Part 2 Page 1.

Louis is still Louis; rugged, fast, weak on defense. Part 2, Page 1.

Bartell's two homers defeat Cardinals, 5 to 3. Part 2, Page 2.

Yanks held to four hits by rookie; Browns win, 1 to 0. Part 2, Page 2.

Beatrice Barrett wins women's western golf title. Part 2, Page 5.

California players win in national clay courts tennis. Part 2, Page 5.

EDITORIALS.

The Issue in Indiana; Swinging It. Page 14.

COMMERCE AND FINANCE.

Labor scorns management, so shoe co-op fails. Part 2, Page 7.

Flexible rules, intelligently applied, needed on bank loans, says Dr. Palyi. Part 2, Page 7.

Newest trains on Chicago-New York run, indicate still faster service possible. Part 2, Page 7.

Business indicators veer with varied events of week. Part 2, Page 7.

Labor board seeks power in financial field. Part 2, Page 7.

Hoaglund & Allum stock fraud trial starts tomorrow. Part 2, Page 7.

Indirect taxes take $6 from each $25 pay check. Part 2, Page 7.

Stock trading shrinks to new 20 year low mark. Part 2, Page 8.

Utilities growth financed mainly from their own cash. Part 2, Page 9.

Illinois little affected now by new wage law. Part 2, Page 10.

FEATURES.

Deaths, obituaries. Part 1, Page 16.

Experimental farms. Part 5, Page 9.

Real estate. Part 5, Page 14.

Crossword puzzle. Part 6, Page 5.

Part 2—Sports, auto news, business and finance.

Part 3—Metropolitan, Radio, R. O. T. C.; Garden Calendar.

Twelve pages of comics.

Part 5—Classified ads.

Part 6—Women's features; patterns.

Part 7—Drama; movies; music; education; "In Defense of Mrs. Maxon," serial story by George Agnew Chamberlain.

Part 8—Society; travel; art.

Eight pages of rotogravure.

Graphic—Gaudy Dresses for the Fishhook; Still Unsolved—Colosimo Murder; Reconstructing the Story of an Air Crash; Co-ed Sign Language [a camera study].

NAZIS MENACE POLICE WHO TRY TO CURB MOBS

'Paint Squads' Roam City; Smear Shops.

BY SIGRID SCHULTZ.

[Chicago Tribune Press Service.]

BERLIN, June 18.—Riots developed tonight in the Alexanderplatz district of Berlin. Howling mobs of Nazis surged through the streets, demonstrating against policemen who tried to prevent them from damaging Jewish stores.

The outbreak climaxed a day during which the purge of Jews spread to all parts of Germany.

The disorders started when Nazi "painting squads" invaded the district with buckets of paint and brushes and started smearing the words "racial criminal" and "Jew" on store windows. As long as the "painting squads" confined their activities to this work the police remained in the background.

Mob Besieges Police Station.

But when the accompanying Nazi gangs started pressing against the window panes to break them the police intervened. Two policemen who tried to stop the breaking of windows were nearly mobbed.

When the policemen insisted upon taking two of the ringleaders to a police station the Nazis yelled:

"We'll have you fired for arresting Storm Troop leaders."

The policemen succeeded in reaching the police station with the arrested men. The mob besieged the station and sent for reinforcements, some of which arrived in taxicabs. The besieging forces did not wear the uniforms of Storm Troopers, but they called each other by Storm Troop titles and evidently knew one another well.

Arrested Men Released.

After an hour the two arrested men emerged triumphant from the police station and the daubing of paint on Jewish stores was resumed, with the crowd yelling its enthusiasm.

Many window panes in Jewish owned shops were smashed in the poorer districts of Berlin tonight. The Israel department store was covered with anti-Jewish signs, although the crowd warned the painters to "be careful with Israel's because the owner is English."

In the fashionable west Berlin district a hunchback and two assistants painted "Jew" on ultrasmart Jewish stores and cafés in Kurfuerstendamm. A crowd, including many women, traveled all along the two mile route with them, while in the background stood policemen studiously looking in the other direction.

Aryan Shop Owner Protests.

When the crowd approached a jewelry store famous for its beautiful display on Kurfuerstendamm and the brush wielder began to paint a big "J" on the window, a man leaped out of the shop, crying: "Don't you dare. This is an Aryan shop." The sign painters retreated after a heated exchange of invective.

On Tauenzienstrasse, THE TRIBUNE correspondent saw a mob in front of the Berlin restaurant, a medium price establishment. A pale man was laboriously washing from the window the word "Jew." The mob challenged him.

"How dare you wash off this sign?" they asked.

The man continued to scrub the window in silence. A boy, about 14 years old, who apparently had been left behind to watch the shop, ran off in the direction of the crowd down the street to report to his superior.

Earlier today crowds of Nazis gathered at entrances of Jewish owned shops. They jeered and cried taunts at shoppers who entered these stores. At closing time gangs gathered at the back entrances of Jewish stores and shouted insults at sales girls and other employés, or sang songs such as "Pull Out the Jews," of which there were many verses.

Extend Drive to All Germany.

BERLIN, June 18.—(AP)—A merciless official campaign against Jews, reinforced by mob action, was extended to all Germany today by secret police orders.

Jews were in panic. Foreign consulates were besieged by men and women trying despairingly to get permission to go to other countries.

In Worms, famed as Martin Luther's home, Jews had difficulty get-

[Continued on page 8, column 4.]

10,000 Gape at Roosevelt Wedding

THE GREAT HINDU MAGICIAN — HE GRANTS WISHES

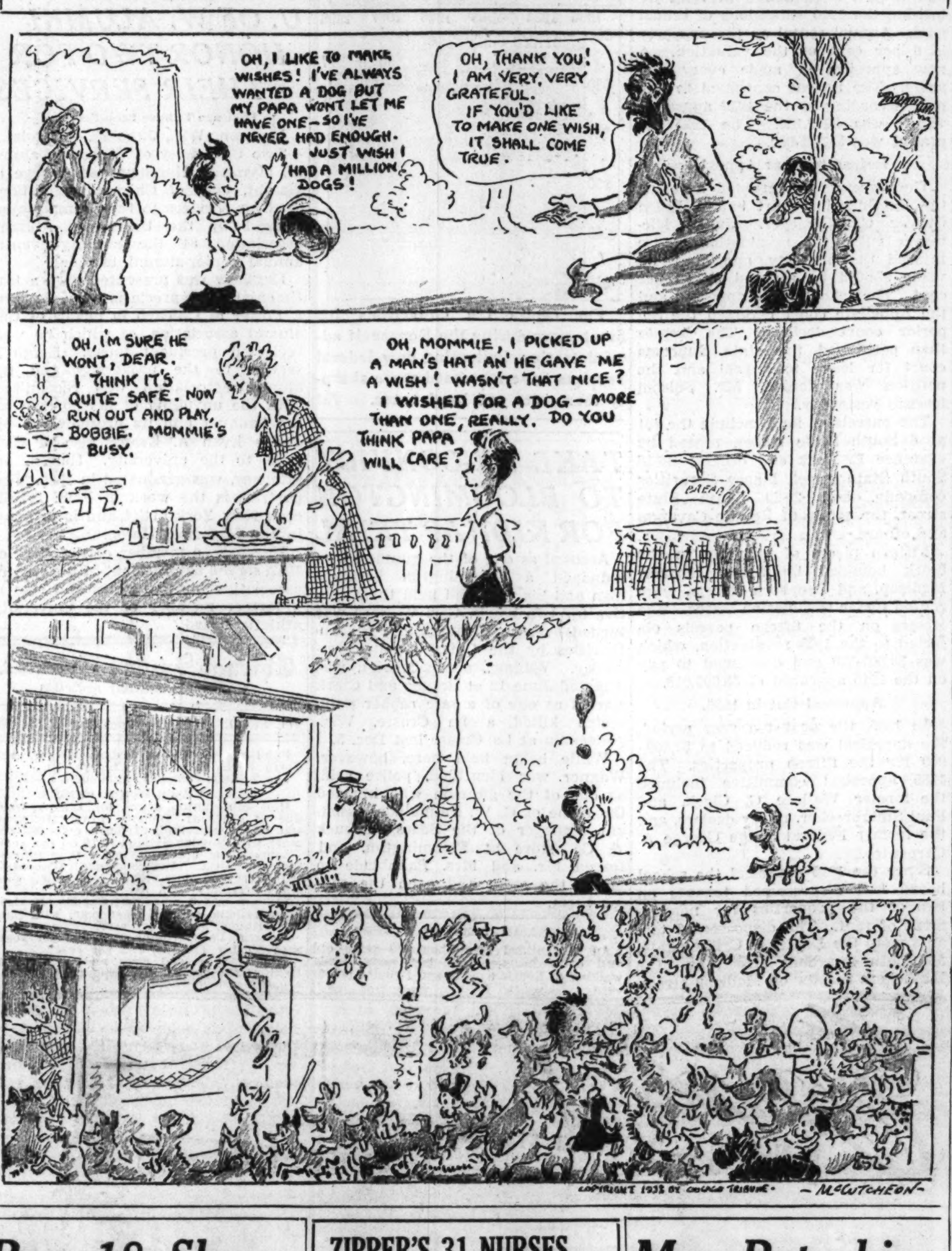

Jostling Crowd Packs Village for Ceremony

BY WILLARD EDWARDS.

[Chicago Tribune Press Service.]

Nahant, Mass., June 18.—[Special.] —Ten thousand persons pushed, shoved and quarreled with 1,000 policemen; planes flew overhead; there were flags and bands, hot dog stands and souvenir hawkers; there were hordes of the press and a battery of clicking telegraph instruments; there were all the trappings which accompany a famous murder trial or a championship prize fight.

Dr. Endicott Peabody —he married father; he marries son. [A. P. Photo.]

The stage thus having been set properly, a youth, 22 years old, married a society girl of 21 at noon today in an ancient New England church. Not more than 150 persons could be jammed into the small brick building to witness the ceremony. They were highly important people, however, rating about a million dollars to the square foot financially. A third of them were Roosevelts. Many of the rest were Cabots and Lowells and Lodges, and they all spoke to one another.

It's John's Wedding.

It may have been gathered by the up-to-date reader that reference is being made to the wedding of John Roosevelt, the President's youngest son, to Anne Lindsay Clark, daughter of the late F. Haven Clark and Mrs. Clark of Boston.

The President and Mrs. Roosevelt were there, as were about fifty other members of the Roosevelt clan. There were some notable absentees, however, who regretted their inability to accept invitations, among them Col. and Mrs. Theodore Roosevelt and Mrs. Alice Roosevelt Longworth, who disagree with President Roosevelt's political views.

Champagne flowed in streams at a reception and wedding breakfast for 800 afterward and the affair was voted a huge success by those fortunate enough to have obtained invitations. In the words of Mrs. Sara Delano Roosevelt, the lively mother of the President, it was "a fine shindig." The uninvited thousands had mingled feelings. Some of them got a glimpse of the President, but many saw only the broad backs of police and secret service men.

All Goes Smoothly.

The couple were joined in an Episcopal ceremony performed by Bishop Henry Knox Sherrill and Dr. Endicott Peabody, head master of Groton school. The latter married Franklin D. and Eleanor Roosevelt thirty-three years ago.

Everything proceeded smoothly, a

[Continued on page 3, column 3.]

Boy, 18, Slays Father; Hides Body in Woods

Royal Oak, Mich., June 18.—[Special.]—Jason Edward Dulsky, 18 years old, today led a party of police to a woods near Omer, Mich., 175 miles north of here, where he had hidden the body of the man he knew as his father. Following directions given by the youth, who led them into the woods and pointed to a thicket, the officers found the body of Edward J. Dulsky, 50 years old, whom the boy killed May 31.

1. Where slaying occurred. 2. Where body was found.

Boy Describes Shooting.

Early this morning young Dulsky confessed to Sherman MacDonald, Oakland county assistant prosecutor. He told how he crept up behind his father as the latter sat engrossed in a newspaper, fired one shot into the back of his neck, placed the body in the trunk of the family automobile, drove it here, and covered the body with a blanket and brush.

Young Dulsky, who did not know [and still doesn't] that he had been adopted by the Dulskys when an infant, said he killed his father in a fit of anger because he had been reprimanded for setting the dinner table improperly and failing to mow the lawn.

The youth told MacDonald he went to his room after being scolded and obtained a revolver which he had borrowed from a friend for target practice. Then he walked behind the chair in which his father sat and fired from close range.

Frightened, He Hides Body.

Jason then backed the car to the rear door of the home and placed the body in the trunk. He started to drive to Alpena, on the northeastern tip of Michigan, where Mrs. Dulsky was ill at their summer home, to tell her what he had done. When he reached Omer he became fright-

[Continued on page 4, column 4.]

ZIPPER'S 31 NURSES TO SPEND VACATIONS TAKING RABIES SHOTS

Zipper, English setter mascot of Chi Psi fraternity at the University of Chicago, was taken sick about a week ago. The brothers tried their hand at treating him but he failed to respond to their efforts. He had taken to his bed in the chapter house at 5735 University avenue and refused to leave it.

The brothers then asked Mary Wilder of Highland Park and Doris Wigger, 6747 Union avenue, co-eds, to help them. But Zipper got no better despite petting, special food and medicine. Finally a veterinarian had to chloroform him.

Not until then did the fraternity learn that its pet had rabies. The members had separated for the summer. Yesterday 19 of the brothers and Miss Wigger began Pasteur treatments at the Billings hospital while Dr. Herman N. Bundesen, president of the board of health, sent telegrams to Miss Wilder and 10 members living in other cities urging them to take the treatments also. That makes 31 in all who must guard against a dread disease—for love of a dog!

Won't Mussolini Be Sore When He Hears About This!

BALBOA, Canal Zone, June 18.—Two Chinese children, Francisco Hitler Chang, 5 years old, and Vittorio Hindenburg Chang, arrived here yesterday bound for Hongkong. They were accompanied by their father, a prosperous Guayaquil merchant. The father said he named the boys for Gen. Francisco Franco, Spanish rebel commander; Reichsfuehrer Hitler, King Victor Emmanuel of Italy, and Paul von Hindenburg, late president of Germany, because he liked the sound of their names.

When He Awoke He Found It a Joke (on Himself)

Herbert W. Coe, 1738 Juneway terrace, went into the Valencia theater in Evanston at 8 p. m. Friday. Yesterday at 5 a. m. Mr. Coe called the Evanston police and requested that somebody please get him out of there. He had fallen asleep before the theater was closed at midnight. The police, with the help of Leland Eastman, the theater manager, released Mr. Coe.

Mrs. Peterkin Dies as Plane Upsets in Lake

(Pictures on page 5.)

An airplane accident on Lake Geneva, within sight of hundreds of week-end merrymakers, claimed the life yesterday of Mrs. Jeanette Peterkin, 1500 Lake Shore drive, wife of Daniel Peterkin, president of the Morton Salt company.

Mrs. Peterkin and her husband had spent most of the afternoon flying over the lake in the ship, a hydroplane, which was their gift to their son, Daniel Jr., 22 years old. The plane had been assembled only yesterday morning and young Peterkin was at the controls at the time of accident.

Pontoon Snaps Off.

Shore dwellers saw the ship glide downward, preparatory to alighting on the water about 200 feet from shore. It headed into a stiff wind and settled. The right pontoon struck the water first and snapped off.

The plane rolled completely over, but remained afloat, trapping the Peterkins in the cabin, which was under water.

Boats and canoes put out immediately from three homes nearby. Swimmers succeeded in freeing Mr. Peterkin and his son, but were unable to extricate Mrs. Peterkin. She remained trapped in the partially submerged plane more than twelve minutes.

Eventually one of the rescuers obtained a hatchet and a door of the cabin was forced open. Meanwhile, a call had been made for the Lake Geneva water patrol, which arrived just as Mrs. Peterkin was carried to shore.

Drowning Blamed for Death.

An inhalator was used more than thirty minutes, but Mrs. Peterkin was not revived. Three physicians who pronounced her dead examined the body and stated there were no signs of injury. They concluded that drowning alone caused her death.

The homes from which rescuers put out were those of S. B. Chapin, a broker; William Spencer, and Walden Shaw, father of young Peterkin's wife, Bessie. She was believed to have been at the Peterkin home on the other side of the lake at the time of the accident.

Mrs. Peterkin's body was taken to the town of Lake Geneva. No funeral arrangements had been made late last night.

THE WEATHER

SUNDAY, JUNE 19, 1938.

[CENTRAL DAYLIGHT TIME.]

Sunrise, 5:14; sunset, 8:28. Moon rises at 12:09 a. m. tomorrow. Jupiter and Saturn are morning stars. Venus is the evening star.

CHICAGO AND VICINITY: Generally fair and warmer Sunday; Monday, occasional showers; gentle southeast winds Sunday.

ILLINOIS: Local thundershowers in central and south, generally fair and warmer in extreme north portion Sunday; Monday, scattered thundershowers.

TRIBUNE BAROMETER. FAIR CLOUDY RAIN STORMY

TEMPERATURES IN CHICAGO

For 24 hours ended 2 a. m. June 19:

MAXIMUM, 9 A. M. 66

MINIMUM, 6 A. M. 56

3 a. m....57	Noon 65	8 p. m....62
4 a. m....57	1 p. m....65	Unofficial—
5 a. m....57	2 p. m....63	9 p. m....61
6 a. m....56	3 p. m....65	10 p. m....61
7 a. m....58	4 p. m....66	11 p. m....60
8 a. m....62	5 p. m....63	Midnight ..60
9 a. m....66	6 p. m....63	1 a. m....60
10 a. m....66	7 p. m....62	2 a. m....59
11 a. m....65		

For 24 hours ended 7:30 p. m. June 18:

Mean temperature, 62; normal, 68; excess for June, 34 degrees; excess since Jan. 1, 740 degrees.

Precipitation, none; excess for June, 1.72 inches; total since Jan. 1, 17.62 inches; excess since Jan. 1, 2.60 inches.

Barometer, 7:30 a. m., 30.08; 7:30 p. m., 30.09. Relative humidity, 7:30 a. m., 83; 1 p. m., 78; 7:30 p. m., 79.

Highest wind velocity, 13 miles an hour, from the east at 2:25 p. m.

June 19, 1937:

Maximum temperature, 80; minimum, 56; mean, 68; partly cloudy; precipitation, trace.

[Official weather table on page 8, part 2.]

REVENUE ROLLS IN FROM NEW ILLINOIS TAXES

More Than Doubled in Five Years.

[Chicago Tribune Press Service.]

Springfield, Ill., June 18.—[Special.] —With the lush springs of the sales tax virtually immune to effects of the new depression, state officials have added reasons to bless the day that the government of Illinois was freed from dependence on general property taxes.

Cities, counties, and other local governments in the state still draw the bulk of their revenue from the property tax. Repeatedly, during attempts of the current special session of the legislature to solve the relief crisis, local governmental leaders have pleaded that it would be useless to seek more relief funds through property taxes. Increasing the tax load, they have argued, would only increase tax delinquency.

Revenues More Than Double.

Meanwhile the five year period since the state abandoned the general property tax has seen the state's revenues more than doubled. State revenue receipts, exclusive of borrowings, were $102,827,000 in the fiscal year ending June 30, 1933, at the close of which Gov. Horner abandoned the state property tax. For the fiscal year ending last June 30 they were $215,993,000.

The sales tax [retailers' occupational tax] originally was passed to finance relief. When its revenue raising possibilities were fully realized, Gov. Horner announced that he would abolish the state general property tax levy and divert sales tax funds to replace it. There was no property levy for the state after that of 1932, collected in 1933 downstate and in 1934 in Cook county.

Revenue Flow Bounteous.

But so bounteous has been the state's revenue flow that in the 1937 fiscal year, after first charging off all its expenditures for relief and old age pensions — then charging off the amount of general property taxes paid in the 1933 fiscal year — the state still had 59 millions more for other state expenditures than it did in 1933.

The sales tax alone was more than sufficient to meet relief and the state's share of old age pensions, and to make up for the lost property taxes. Its companion tax on utility services brought in an additional $9,191,000 in the last fiscal year. Return of liquor was another gold mine for the state, liquor and beverage revenues for 1937 being more than $10,000,000 above the trickle which started with legal beer in 1933.

Other Levies Swell Income.

And on top of these new taxes, a variety of imposts on corporations and on motorists and other sources of state revenue are yielding millions more than they did in 1933. Federal government grants to the state, principally for highway construction and old age pensions, showed a $22,418,000 increase during the period.

Even today substantial sums still are coming into the state treasury, as delinquent taxes for 1932 and prior years are cleared up.

Reports of the state auditor and state treasurer show the net changes in the sources of state income during the last five years. Decreases or increases in revenue for the fiscal year ending June 30, 1937, below or above collections from the same source for the 1933 fiscal year, follow:

	Decrease.	Increase.
Gen. property tax..	$22,597,000	
Inheritance taxes ..	3,283,000	
Motor vehicle tax..		$ 3,104,000
Motor fuel tax		4,949,000
Illinois Cent. R. R.		431,000
Miscellaneous rev..		2,805,000
Fed. grants and sub.		22,418,000
Trust fund inc. ...		5,348,000
Sales tax		73,506,000
Utilities tax		9,191,000
Bev. and liquor tax		10,175,000
Totals	$25,880,000	$139,046,000
		25,880,000
Net increase, 1937 over 1933....		$113,116,000

76 Million Fresh Revenue.

The sales tax, utilities tax, liquor taxes, and $8,565,000 in federal subventions for old age pensions may be considered as new taxes. They total $101,437,000. Subtracting from them

the only decreases in revenues, $25,-880,000 in general property and inheritance taxes, leaves $76,557,000 in what might be termed "fresh" revenue in the 1937 fiscal year.

But the state appropriated only $36,-495,000 for relief during that period, and only about $17,565,000 for old age pensions, including the federal contributions, a total of $54,060,000. This still left $21,497,000 for general state purposes from the new taxes. In addition, old sources of revenue yield $37,609,000 more in the 1937 fiscal year than they did five years earlier, a total increase of funds applicable to general state operation of $59,106,000.

State expenditures have kept pace with this increase in revenue. In its February bulletin the Legislative Voters' league listed what it termed the biennial appropritions at regular legislative sessions for ordinary operation of government. The figures included no appropriations for highway construction and maintenance, waterway construction, debt service, motor fuel tax distributions to local governments, relief, old age pensions, or tax refunds.

Figures for 5 Periods.

These totals, for the last five two-years periods, follow:

Biennium.	Appropriations.	Governor.
1937-9	$150,756,823	Horner
1935-7	137,492,884	Horner
1933-5	108,667,050	Horner
1931-3	128,105,630	Emmerson
1929-31	122,613,722	Emmerson

The state treasurer's reports of sales tax collections are somewhat more conservative than those of the state finance department, which for the fiscal year 1937 reported $78,338,-000 in sales tax liabilities, nearly five millions above the collections as reported by the treasurer. Of this total, Cook county contributed $45,-814,000. In the same period the county received $12,279,000 in relief payments from the state.

State's Revenue

(Story starts on page 1.)

Despite abolition of state property tax, Illinois' revenue in 1937 was more than 100 per cent greater than in 1933.

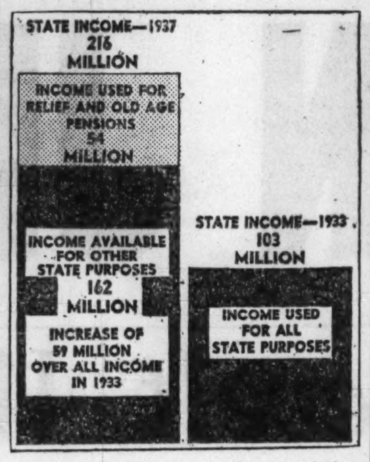

The state's income of 103 million in 1933 and of 216 million in 1937, divided according to sources.

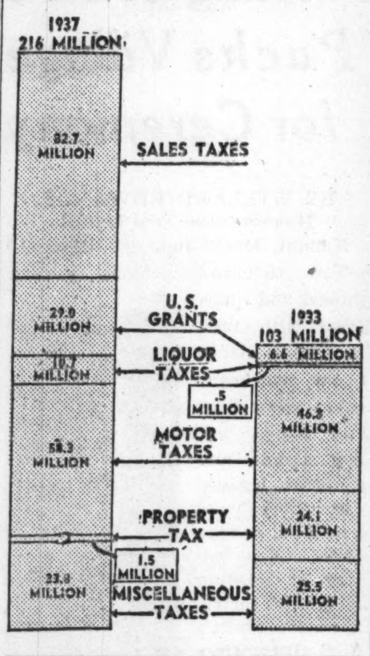

BANDIT ADMITS HE IS FUGITIVE FROM PONTIAC

A man seized with a small arsenal in his automobile at St. Louis on Thursday confessed yesterday that he is George Sotak, one of the seven convicts who sawed their way out of the Illinois reformatory at Pontiac last Dec. 4. Sotak, who has been using the name of George Yates, confessed recent robberies at Moline and Wyoming, Ill., and Burlington, Ia. Federal warants charging possession of an unregistered sawed-off shotgun and transportation of a stolen car have been filed at St. Louis against Sotak and William Wright, an ex-convict of Davenport, Ia., who was captured with him. Sotak's home is in Springfield.

Grocer Driver Beaten; Blames Labor Trouble

Anthony Chirikos, a delivery driver for a food store at 4739½ Lincoln avenue, was beaten with a baseball bat last night by one of two men who stopped him as he was making a delivery at 2240 Ainslie street. He told police he blamed the attack on labor troubles. The store employs non-union help and has been picketed for a month by members of the grocery clerks' union. Chirikos lives at 2236 Giddings street.

OCEAN STEAMSHIP MOVEMENTS.

Arrived.	At	From
Britannic	Cobh	New York
Columbus	Cobh	New York
Hansa	Hamburg	New York
Rex	Naples	New York
Mon. Bermuda	New York	Bermuda
Pres. Roosevelt	New York	Hamburg
Reliance	New York	Nassau
Columbus	Plymouth	New York
N. Amst'dam	Rotterdam	New York
South'n Prince	Santos	New York
Empr. Britain	Southamp'n	Quebec
Departed.	**From**	**For**
Berlin	Bremen	New York
West. Prince	Buen. Aires	New York
Washington	Cobh	New York
Roma	Genoa	New York
Kungsholm	Gothenburg	New York
Duch. of York	Liverpool	Montreal
Ascania	London	Montreal
Veendam	New York	Rotterdam
Quirigua	New York	Havana
South'n Cross	New York	Buenos Aires
Conte di Savoia	New York	Naples
Oslofjord	New York	Bergen
Stavangerfjord	Oslo	New York
Santa Paula	P. Colombia	New York
New York	Southamp'n	New York
Berline	Southamp'n	New York

PEORIA BUSINESS GROUP HITS REIGN OF LABOR TERROR

Peoria, Ill., June 18.—[Special.]—Calling attention to growing lawlessness in Peoria during the last ten months, the association of commerce sent a communication to city and county authorities today urging enforcement of all laws.

The letter was addressed to Mayor David McClugage, Superintendent of Police Leo Kamins, State's Attorney John F. Dougherty, and Circuit Judges Joseph E. Daily, Henry J. Ingram, and John T. Culbertson.

Smashing of the windows of the Woolworth store here Friday followed a series of other depredations attributed to the efforts of a labor organization to force unionization of clerks and other store employés in the city.

On Thursday, according to charges made today by the A. of C., the Peoria police department was notified that such an attack would be made on the Woolworth store at 8 a. m. Friday. Three uniformed police officers were stationed in the rear of the store, but, acting under orders, they did not make any effort, said the business men, to ward off the attack or make any arrests.

SPANISH WAR VETERAN DIES.

Grantsburg, Ill., June 18.—[Special.]—John Trovillion, 60 years old, a veteran of the Spanish-American war, died here yesterday following a paralytic stroke. He was buried today at Brownfield. His widow and several children survive.

COURT AFFIRMS SCHOOL BOARD RENT INCREASES

Wins 13 Year Fight; Back Payments $484,000.

A rental increase on three parcels of board of education loop property, which has been under litigation since 1925, has been awarded to the board by a decision of the Illinois Supreme court, according to Richard S. Folsom, board attorney. The decision means the board will collect $484,000 in back rents and save approximately $50,000 a year by avoiding a further reduction in present rentals on several loop parcels.

Lessees of the three parcels of land had sought a reduction in rent, attacking the 1925 valuations of school land. Annual rental on the property is 6 per cent of the valuation. A new appraisal is made every ten years. The lessees continued to pay rent according to the 1915 appraisal which was $979,100. The 1925 appraisal was $1,785,000.

Refuse to Hear Appeal.

The lessees were granted a reduction in Superior court before Judge Grover C. Niemeyer. Judge Niemeyer ruled the revaluation clause injured the property and that its value should be reduced by 20 per cent. The school board appealed and the Appellate court reversed the Superior court decision. The lessees than petitioned the state Supreme court for leave to appeal and the petition was denied, Mr. Folsom learned yesterday.

The parcels of land include the lot at 6 South State street, rented by Clarence E. Beck and others; 16-18 South State street, Macey Securities company, and 20-22 South State street, the estate of Rosalie Cavanna and others.

Fifteen pieces of property in the block bounded by State, Monroe, Madison, and Dearborn streets, were rented under revaluation leases. The lessees on the fifteen parcels objected to the 1925 revaluation, which was $9,507,320 and continued to pay on the 1915 appraisal of $5,303,918.

Appraisal Cut in 1935.

In 1935, the next ten year period, the appraisal was reduced to $7,400,-000 for the fifteen properties. The 1935 appraisal committee included the former Wallace G. Clark, and Paul Steinbrecher, realty dealers, and the former Federal Judge George A. Carpenter.

Since the 1935 appraisal the school board had dispossessed tenants on two of the properties for nonpayment of rent. The dispossessed tenants were the Daniel F. Crilly estate, 31 South Dearborn street, and the McVickers theater on Madison street.

Per Capita Taxes Reach Peak

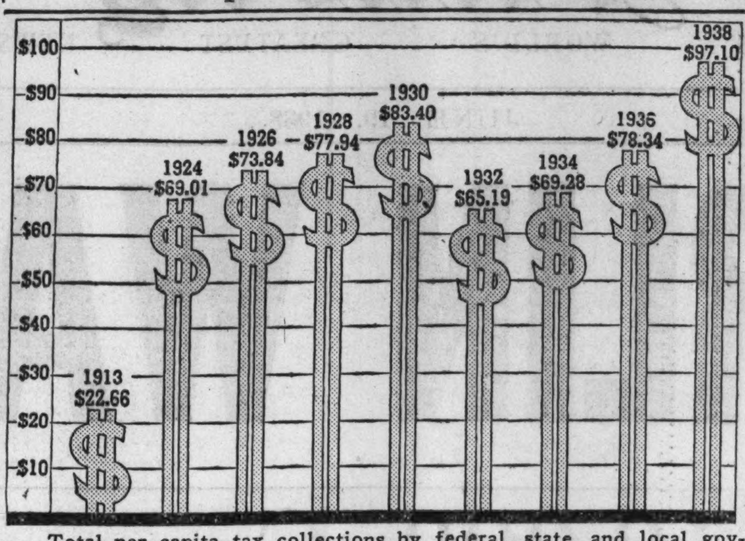

Total per capita tax collections by federal, state, and local governments for representative fiscal years before the war, during the boom and the depression, indicating how the tax burden has climbed to an all time high level. Figures for this and the chart below were taken from the Congressional Record, and were compiled from various official and unofficial sources.

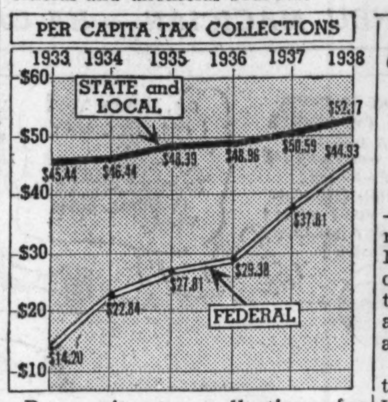

Per capita tax collections for fiscal years during the Roosevelt administration, indicating how federal receipts have increased more sharply than state and local taxes.

TAKE EX-CONVICT TO BLOOMINGTON FOR KIDNAP TRIAL

Accused as one of the gunmen who kidnaped a Bloomington business man and his wife and held them captive for two hours, Carl Wagner was turned over to Bloomington, Ill., authorities by the Chicago police yesterday. Wagner, an ex-convict, was arrested June 12 at Roscoe and Clark streets as one of a safe robber gang which killed a La Crosse, Wis., policeman at La Crosse last Dec. 5.

While being held here, however, Wagner was identified, police said, as one of the gunmen who invaded the home of C. W. Palmblade, assistant manager of the Sears Roebuck & Co. store at Bloomington, and forced Mr. and Mrs. Palmblade to go to the store and open the safe for them.

AGED MAN DIES ON STREET.

An unidentified man about 70 years old died of a heart attack last night while walking at Kedzie avenue and Douglas boulevard.

U. OF W. ALUMNI HONOR TWO FOR THEIR SERVICES

[Chicago Tribune Press Service.]

Madison, Wis., June 18.—[Special.]—Two University of Wisconsin alumni, Myron T. Harshaw and George I. Haight, both of Chicago, were honored for services to their alma mater tonight by the University Alumni association at the seventy-seventh annual senior-alumni banquet.

Harshaw was presented with a testimonial of appreciation by Howard I. Potter of Chicago in behalf of the alumni association, of which he was reëlected president today. Haight's service to the university and its alumni association was recognized with the unveiling of his portrait at the banquet and its presentation by Judge Evan A. Evans, also of Chicago, to the university. Haight, an attorney, was graduated in 1899. The portrait is the work of Paul Trebilcock, New York artist, and is to hang in the Memorial Union.

Harshaw, a member of the class of 1912, served as president of the alumni association for two years and also is a former member of the university athletic board.

Chicago Sunday Tribune
THE WORLD'S GREATEST NEWSPAPER
Vol. XCVII. Sunday, June 19. No. 25.
Published weekly at Tribune Tower, 435 North Michigan avenue, Chicago, Ill. The Tribune company, publishers.
MAIL SUBSCRIPTION PRICES.
Mail subscription prices for Illinois [outside of Chicago], Indiana, Iowa, Michigan, and Wisconsin: Daily Tribune only, $5 per year; with Sunday Tribune, $12.50 per year.
Zones 3 and 4 in states other than Illinois, Indiana, Iowa, Michigan, and Wisconsin: Daily Tribune only, $7.50 per year; with Sunday Tribune, $15 per year.
Zones 5 and 6, inclusive, Canada, Mexico: Daily Tribune only, $12 per year; with Sunday Tribune, $19.50 per year.
Foreign: Daily Tribune only, $25 per year; with Sunday Tribune, $42 per year.
Entered as second class matter May 14, 1903, at the postoffice at Chicago, under the act of March 3, 1879.

AUTO C. I. O. LOCAL HALTS PAYING OF DUES AS PROTEST

Suspension of Officers by Martin Assailed.

Milwaukee, Wis., June 18.—(AP)—The Seaman Body corporation local of the United Automobile Workers, C. I. O. union, last night voted to halt payment of per capita dues to the union for 90 days. Union spokesmen said the action was in protest against the recent suspension by Homer Martin, international president, and five international officers.

The Seaman local, which claims 3,500 members, also adopted resolutions calling upon John L. Lewis, C. I. O. head, to end the dispute between Martin and the five officers, and asking Martin to reinstate them.

Staf Members Get Pay.

Detroit, Mich., June 18.—(AP)—Members of the United Automobile Workers' headquarters staf had their pay today as President Homer Martin averted a threat of his opponents to "starve" the administration by tying up its funds.

Approximately 100 pay checks were issued carrying the signatures of Martin and Delmond Garst, who was named acting secretary-treasurer by Martin to succeed George F. Addes, one of five suspended officers.

Martin declined to say what arrangements had been made with the depository bank, but there were reports the union had posted bond to indemnify the bank against any loss through legal maneuvers of the opposition faction.

Claim Dues are Paid.

Although Martin's opponents claimed that some union locals were refusing to pay their per capita taxes because of the internal dissension, Fred C. Pieper, chairman of the union's finance committee, said that dues were being paid as usual.

Martin said that no date had been set for the trials of the five suspended officers.

ONCE A YEAR
SALE
2-THREAD
O-G GLAMOUR
CHIFFON SILK STOCKINGS
78c
Regular Price $1.00

Featured in SMART SUMMER SHADES
Two thread, all silk. PERFECT QUALITY . . . PERFECT FIT. The saving will warrant your buying many pairs.
TELEPHONE and MAIL ORDERS promptly and carefully filled. HARrison 9400
O'CONNOR & GOLDBERG
23 MADISON, East — 205 STATE, South
59 MADISON, West — 4616 Sheridan Rd.
and all other O-G Stores for Women

TOBEY FURNITURE
Michigan and Lake
Clearance
Here are a few examples of the items that have been thrown into clearance groups and slashed for immediate action.
Mahogany China Cabinets. 18th Century style. Glass doors. 5 only to sell..Reg. $71 — $ 24.75
Walnut Dining Set. 8 pieces. Hepplewhite......Regular $255 — 139
Mahogany 9-piece Dining Set. Sheraton........Regular $420 — $235
Blonde 3-piece Bedroom Set. Bed, Dresser & Chest. Reg. $197 — 119
Large $45 to $65 Easy Chairs
Barrel, wing, pillow back, plain and carved. Damasks, tapestries, brocatelles and mohairs. Some with down and feathers. — $29.75
$60 to $80 Fine Easy Chairs
Luxurious lounging models, decorative Barrel and Wing styles. Imported brocatelles, fine mohairs, etc. Mostly with feather and down cushions.... — $39.75
Mahogany Bedroom Set. 3 pcs. Hepplewhite style.....$150 to — $ 98
Carved Mahogany Dining Set. Massive Georgian. 10 pieces. ....Regular $575 — 295
Carved Walnut French Dining Set of 10 pieces..Regular $785 — $495
Walnut Bedroom Set. 7 pieces. Queen Anne.....Regular $385 — 145
Open Monday Night
Maple Bedroom Set. 3 pieces. Dresser and Mirror, Chest, full or single bed......Regular $70 — $ 39.75
Carved Mahogany Dining Set. 8 pieces. Fine Adam style. Also in all-walnut.....Regular $335 — 189
Louis XV Carved Frame Sofa. One-piece down and feather cushion. Brocatelle..Reg. $188 — $110
Studio Couch with Back Rest and Arms. 3 pillows. Opens to full size or two single size beds.............Regular $45 — 29.75
Seven Sofas, Regular $105
All one-only floor samples in different styles and covers, including 18th Century. 7 only. — $49.50
50 Walnut Top Coffee Tables with Glass Trays...Reg. $10
19 inches high. Top, 15 by 24. Sturdy Duncan Phyfe pedestal base in hardwood with walnut finish and 4 brass capped feet. — $3.95
Fine 18th Century Bedroom Set. 7 pcs. Carved Mahogany. Best construction...Reg. $745 — $385
18th Century Dining Set of 8 pieces. Sideboard, Table, 5 Chairs, Arm Chair. Regular $175 — 99.50
$29.50 Innerspring Mattress with pure long-staple cotton and the famous Resilio Inner spring....Regular $29.50 value — $17.95
Regular $110 to $170 Sofas
A large group in fine covers. Duncan Phyfe, London, 18th Century, Overstuffed and carved frame styles.......... — $79
Regular $110 to $156 Sofas
Chippendale, 18th Century, Overstuffed, etc. Damasks, Mohairs and Brocatelles..... — $67.50
Walnut 3-piece Bedroom Set with Louis XVI carved gumwood frame.....Regular $195 — $129
Walnut Serving Tables, 12 only to sell. Left from a fine set..............Regular $47 — 8.50
Large English Lounging Sofa. Down and feather seat and back pillows....Regular $335 — $179
Chippendale Sofa, custom type. Down and feathers. Fine tapestry cover......Regular $280 — 154
Regular $33 Easy Chairs
Some large Easy Chairs. Several medium size Barrel, Wing and floss Pillow Back Overstuffed styles. — $19.75
Nine $105 to $135 Sofas
Mostly one-only floor samples. Tapestries, Velvets, Damasks. — $59.50
Hepplewhite Carved Sofa with down and feathers. Fine Damask.............Regular $248 — $139
Michigan and Lake

Evans FURS—36 SOUTH STATE STREET

Your Last Chance to Participate in These Savings
Because it is our policy never to carry over fur coats from one season to another, YOU have this marvelous opportunity to buy your next Winter's fur coat NOW at tremendous savings. Only 10% down now, the balance monthly out of your pin money, and we will store your purchase free until next Fall. Don't miss this chance to save as much as 50% and more on a fur coat. Every coat is a Filmdom Fur Fashion which will be in Vogue next Winter. Many of them are exact reproductions of the models featured in the recent Paris openings.

482 EVANS QUALITY FUR COATS
REDUCED AS MUCH AS ½ Price
92 FUR COATS . . . originally $69 to $100 . . . $39
RUSSIAN WEASEL • BLACK CARACUL • IMPORTED LAPIN (dyed Coney) • AMERICAN BROADTAIL
128 FUR COATS . . . originally $149 to $200 . . . $78
HUDSON SEAL (dyed Muskrat) • PERSIAN LAMB • SIBERIAN SQUIRREL • SILVERTONE MUSKRAT
96 FUR COATS . . . originally $225 to $300 . . . $137
JAP WEASEL • NATURAL SUMMER ERMINE • GREY PERSIAN LAMB • NATURAL FITCH
68 FUR COATS . . . originally $325 to $425 . . . $178
ALASKA SEAL • GREY AND BLACK RUSSIAN PERSIANS • JAP MINK • BLACK MOIRE CARACUL
54 FUR COATS . . . originally $450 to $549 . . . $249
WHITE ERMINE • NUTRIA • SIBERIAN SQUIRREL TUXEDO • SILVER FOX CHUBBIES • FINE PERSIAN LAMB
Enough Skins for 38 HUDSON SEALS Hollander-Dyed Muskrat Made to Your Measure $139
Extra! 6 MINK COATS
A rare buying opportunity for just 6 lucky women. Fine selected dark peltries. Originally $1,000, now $595
AMERICA'S LARGEST EXCLUSIVE FURRIERS—3rd, 4th, 5th Floors, NORTH AMERICAN BLDG.

GUARANTEED SATISFACTION

Here's value that fairly shouts
MORLEY DRESSES
$3.95
PRINTS DOTS SHEERS
BLACK and WHITES
WASHABLE PASTELS &
BEMBERG RAYON SHEERS
RAYON CREPES
Sizes 12 to 20—38 to 44—46 to 52
—other dresses $1.95 to $15
VALUE BASEMENT
MAURICE L ROTHSCHILD
State at Jackson

THE LONG WEARING QUALITY OF PUSHMAN Oriental Rugs MAKES THEM LONG REMEMBERED Wedding Gifts

June Bride Special $45
FINE PERSIAN RUGS About 4x7 ft.

Phone CENtral 5767 for Rug Cleaning

Pushman Bros.
16 South Wabash Ave. near Madison
OVER HALF A CENTURY IN CHICAGO

JOHN ROOSEVELT MARRIED; CROWD OF 10,000 GAPES

'A Fine Shindig,' Declares President's Mother.

[Continued from first page.]

dress rehersal having been held yesterday. The youngest of the Roosevelt sons is extremely tall [6 feet 4 inches] and a little awkward in his movements. His bride is small, blonde, not pretty but attractive.

The President's wife refused to follow tradition by dabbing furtively at her eyes as she saw her son stand before the small altar and promise to cherish his mate until death did them part. Nor did the President seem solemn. In fact, the whole affair was carried out in light-hearted fashion, the bride topping it off with a wink at James Roosevelt, eldest son of the President, at the conclusion of the ceremony. The bridegroom wore a broad grin and boomed out his responses in a voice that echoed to the rafters.

Wed in Unique Church.

Nahant church is not only old but also unique, being open to all religions. When founded more than a century ago it was used for a time for Roman Catholic services. A tall brass cross, flanked by two brass vases, decorates the small altar. On either side hang the white and blue flag of Massachusetts and the red, white, and blue of the national emblem.

After the wedding the bride and groom slipped out a side entrance to avoid the stares of the multitude. They remained only a short time at the reception and then departed for an unannounced destination. They Rye Beach, N. H., cottage of Dr. Harvey Cushing, father of Mrs. James Roosevelt. They plan a European trip later.

The small town of Nahant [population 1,200], where all the excitement occurred, is situated on a granite promontory [known as an island to New Englanders, though it is connected to the mainland by a neck] jutting out into the Atlantic ocean. For this day it was guarded like Alcatraz. Lifelong residents had to have pink passes to return to their homes if they went beyond the town limits.

Guests Have Yellow Passes.

Wedding guests had yellow passes. Those without these precious bits of pasteboard were scowled upon by police. Common citizens were permitted to stand in line and watch for the presidential party if they remained quiet and orderly.

The 800 guests at the reception celebrated for hours. The champagne was the center of attraction, but there also were 300 pounds of chicken and ninety pounds of ham to peck at between glasses.

The President boarded the yacht Potomac late this afternoon for a cruise back to his estate on the Hudson river at Hyde Park, N. Y.

Fine Woman for Reckless Driving After Collision

Mrs. George Lill II. of 2341 Commonwealth avenue, the wife of a coal company executive, was fined $10 for reckless driving yesterday by Police Magistrate John J. Peters of Wilmette. Mrs. Lill said she was driving 30 miles an hour, five miles above the speed limit, when her car figured in a collision in the suburb last Thursday.

Parents Pose with Newlywed Roosevelts

(Story starts on page 1.)

[Associated Press Wirephotos.]

John Roosevelt and his bride, the former Anne Lindsay Clark, with the bride's mother, Mrs. F. Haven Clark (left), and President and Mrs. Roosevelt at wedding reception at Nahant, Mass., yesterday. Although there was space for only 150 at the ceremony, there were 800 guests at the reception and wedding breakfast.

TWO ON BICYLE RUN DOWN; SEIZE HIT-RUN AUTOIST

Find Driver by License; Car Damaged.

Swift police work last night resulted in the arrest of a hit and run driver within half an hour after his car had struck a boy and a girl riding a bicycle, injuring one of them seriously.

John Haneska, 16 years old, of 5129 South Richmond street, and Marion Steffek, 14, of 5316 South Richmond, were struck from behind near 58th street. The youth was thrown to the street and at Holy Cross hospital it was said he had suffered a probable skull fracture. The girl, who was on the handle bars, was less seriously hurt.

The crash knocked a headlight from the automobile, which sped on. Chicago Lawn police traced the car number, noted by a bystander, and a squad headed by Policeman John Nash hurried to 5434 West 63d place. There they arrested Charles Rusher, a glass blower, who drove up shortly afterward in a car from which a headlight had been broken.

Rusher admitted hitting the children, but said he had intended to return to the scene later. In the car with him was Jack McKinney of the same address. Both men, who admitted they had had a few cocktails, were locked up.

Four persons returning from a funeral in Holy Sepulchre cemetery were injured yesterday when their car and another machine collided as they avoided a third car which had stopped abruptly to keep from striking a dog in Southwest highway near 91st street in Oak Lawn.

Those injured are Frank Tessler of 1647 West 63d street, the driver; his wife, Rose; Bruno Peters, 3131 42d street, and his wife, Tillie. The driver of the second car was Edgar Lightell of 6401 University avenue. The driver of the machine which had stopped for the dog drove on.

Up to 2 p. m. yesterday, 377 persons had been killed by automobiles in Cook county since Jan. 1. Of these 289 were killed in Chicago, where 8,202 were injured in the same period.

THE MASSACRE Chicago's 1938 Trafic Toll

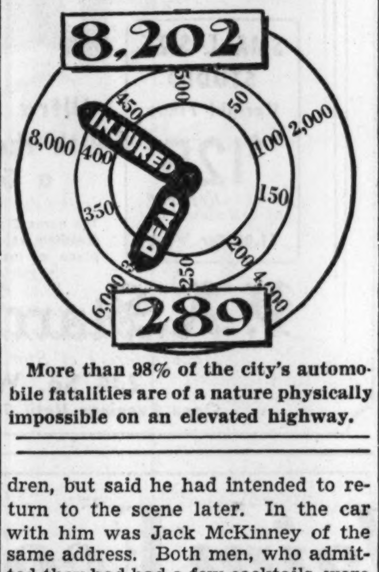

More than 98% of the city's automobile fatalities are of a nature physically impossible on an elevated highway.

Two Young Couples Killed as Streamliner Hits Auto

Wyaconda, Mo., June 18.—(AP)—Four joyriding high school students were instantly killed late tonight when their automobile was struck by a streamlined Santa Fe train. The dead were: George Evans Lips, Quincy, Ill.; Maxine Elam, Wyaconda; Charles Calvert, Wyaconda, and Rosalie Van Stander, Fort Madison, Ia. The train was traveling at full speed, witnesses said. It struck the automobile at a crossing at the edge of town, and hurled it 300 feet through the air, throwing the bodies of the victims from the crumpled light sedan. The train was en route west from Chicago.

ADMITS MAKING SPEEDERS PAY ILLEGAL COSTS

Manteno Judge Reveals Officer Got $1.25 a Car.

Police Magistrate Aime J. McNeil of Manteno, ten miles north of Kankakee, on route 49, admitted yesterday that it has been his practice to assess court costs higher than the state law provides in speeding cases.

The Illinois statute allows costs of $2 in magistrate courts and forbids payment of any part of the fine or costs to the policeman or deputy sherif who makes an arrest.

Officer Gets $1.25 Each.

Magistrate McNeil stated yesterday that it has been the practice to assess costs of $3.25 in speeding and reckless driving cases and to pay $1.25 to the arresting officer.

This procedure, he said, was ordered by Village President Maynard Weber and the village board to remunerate Jesse Dedore, Manteno's police chief and sole policeman, for the hours of overtime he puts in.

Last month, McNeil said, seventy-six persons were fined for speeding or reckless driving. Dedore received $1.25 in each case, making a total of $95 to augment his monthly salary of $125.

Complain of Speed Trap.

Last week the Chicago Motor club made formal complaint to the state's attorney's office in Kankakee that a speed trap was in operation at Manteno. Assistant State's Attorney Samuel Shapiro was assigned to investigate.

As a result, according to McNeil, Village President Weber has ordered Dedore to stop making arrests for the time being on the mile of Route 49 that is within Manteno's corporate limits. The investigation is still under way.

Weber could not be reached yesterday afternoon, village officials explaining that he was very busy being a pari-mutuel teller at the Lincoln Fields race track, near by.

50 Red Shirted Guards to Police Parks' Auto Lots

Parking areas in Chicago parks will be policed by fifty parking guards starting July 1, Otto K. Jelinek, chief trafic engineer of the park district, said yesterday. The guard service was started two years ago in a few areas, but will be expanded this year. Guards will wear red shirts so as to be easily recognizeable and will be trained in trafic police duties.

FOR MORE ROOM IN YOUR CLOTHES CLOSET USE GREAT WESTERN'S STORAGE SERVICE

Don't jam your clothes closet with heavy fall and winter garments! Let us store them in our modern, airy vaults. Every garment must first be dry cleaned by us. FIRE AND THEFT INSURANCE INCLUDED IN MINIMUM STORAGE CHARGE OF 50c

Hollycourt Seeley South Shore 1600
Winnetka 2050 Wheaton 656
University 1100 Euclid 600
Villa Park 1500 Maywood 5100
Brookfield 3400 Riverside 6300

GREAT WESTERN LAUNDRY CO.
Chicago's Biggest & Best Washwoman

KNABE OFFICIAL PIANO THE METROPOLITAN OPERA

KNABE VERTICAL
Here is true Knabe tone in a Piano that is small and compact. Illustrated is one of the four smart new stylings. $445 AND UP

KNABE BABY GRAND
A great Piano and a sensational value—this new Knabe Baby Grand! Backed by more than 100 years (1837-1938) of continued development and improvement—chosen by many of the world's greatest artists—acclaimed by the most critical listeners—its glorious tone, resonance, and power are yours to command for .... $595 AND UP

Modest Down Payment
Balance Spread Over Three Years
Liberal Allowance on Your Old Piano

CABLE Piano Company
Open Evenings 303 SO. WABASH AT JACKSON
Mason & Hamlin, Conover, Knabe, Cable, Gulbransen, Estey Pianos

ADVERTISE IN THE CHICAGO TRIBUNE

Betty Wales

Earliest Summer Clearaway in Years

BECAUSE OF UNSEASONABLE WEATHER
Summer clothes have moved slowly—rain and cold kept you from buying. The result, we're overstocked—and now at the VERY START OF SUMMER we offer a grand assortment of fashion-fresh clothes at prices that usually don't occur until weeks later.

DRESSES
Formerly to $39.95 16.50
Formerly to $49.95 22.50
Lovely Summer Formals in white, black and colors, Sports, Pastels, Light and Dark Sheers in Prints and Plain. Also Satins.

DRESSES
Formerly to $22.50 8.95
Formerly to $29.95 12.95
The smartest of fashions at two low prices—Sports, Afternoon, Whites, Pastels, Prints and Sheers in light and dark shades.

SUITS and COATS
Formerly to $35 $12 Formerly to $59.95 $19

Due to Drastic Reductions—ALL SALES FINAL
Betty Wales Shop 172 NORTH MICHIGAN AVE.

MONDAY... in the O-G STATE STREET STORE

White O-G SHOES
Too beautiful for words
They have lots of STYLE!
They have loads of QUALITY!
The finest shoes you can buy
at $3.95
Featuring... BROWN and WHITE • WHITE MESH • COLORED PRINTS
BLUE and WHITE • WHITE KIDS • NEW WHITE PATENT LEATHER
WHITE LINENS • WHITE SUEDES HIGH or LOW HEELS... Sizes up to 10
O-G Handbags to match O-G Shoes
An O-G charge account is at your service

O'CONNOR & GOLDBERG
205 SOUTH STATE STREET, at Adams
Also 59 W. MADISON STREET... and other O-G Stores
(EXCEPT 23 MADISON, EAST)
O-G Neighborhood Stores Open Tuesday, Thursday and Saturday Evenings

MAIL AND PHONE ORDERS—HAR 9000

Styled in California
BRUCEWOOD shirt & slack suits $2.50
This style came right from the movie lots—straight from California—where your screen stars play and loaf in shirt and slack suits. They're smart, carefree, comfortable—and we bring them to you at a price that's almost unbelievable
Pre-shrunk and washable—in natural only—sizes 12 to 20—7th floor
MAURICE L ROTHSCHILD
State at Jackson

Jantzen SWIM SUITS with amazing girdle fit figure control $4.95
They're sleek sun-catchers that slim-line your figure—designed for action—on the high diving board or in the water—they're graceful loafers on the beach, too, and values you can't say "no" to
others $3.95 to $12.95 7th floor
MAURICE L ROTHSCHILD
State at Jackson

A Threefold Responsibility...

1

Examining your eyes and prescribing lenses that give correct sight and also place delicate nerve and muscle machinery of your eyes in restful balance.

2

Accurately grinding lenses and setting them in frames that place them correctly and comfortably before your eyes.

3

Fitting to your individuality, glasses that balance becomingly with your features—*that grace your face.*

Good Sight—Good Glasses Cost Little.

The price of the lenses you need plus the price of the frame you select is the complete cost of your glasses. Also a choice in 5 popular styles with scientifically fitted near or distant lenses at a complete price of $7.

Schulte

17 W. Madison *133 W. Madison* *136 N. State* *139 S. State*

A GOOD FATHER HAS ONLY GRIEF ON FATHER'S DAY

Policeman Tells of Slain Bandit Son.

BY CHARLES LEAVELLE.

While the body of Harold Keen, Chicago's dawn bandit, was being prepared yesterday for secret burial, a coroner's jury exonerated the three policemen who shot him to death Thursday night.

Ernest L. Keen.

Keen, who was 23 years old and the son of a policeman, became known as the dawn bandit through a whirlwind career of early morning robberies that began on May 29 and ended with his death nineteen days later. During that time he committed twenty-eight holdups.

It was information given by his father, Ernest L. Keen of the stolen automobile detail, and young Keen's wife, Angeline, an expectant mother, that led police to the cottage at 12516 Wallace street where he was slain after attempting to draw a gun against Detectives Joseph McCabe, Al Huntington, and Charles Pearson.

Works to Capture Son.

For many days after the father became convinced his son was the elusive dawn bandit, he worked extra hours in the hope that he would be the one to make the capture. Just before the inquest yesterday Policeman Keen and Harold's young widow viewed his body at the county morgue, then the father went on alone to the inquest. The gunman's mother is bedfast, prostrated by his death.

At the Keen home, a bright and tastefully furnished apartment at 7919 Drexel avenue, the father said last evening that he had ordered his son's body prepared for private burial. The day and hour have not been set, he said, but will be kept secret when they are.

Policeman Keen, who has won the respect and admiration of the men with whom he works at the detective bureau, was deeply affected when he spoke of hopes he had held that today might be a happier Father's day for him than others in the past.

Shows Letter from Prison.

"I treasure a letter I received from Harold on Father's day two years ago," he said. "It filled me with hope then. He was in the penitentiary, but I believed he was paying his debt and learning his lesson. Maybe the letter would help some young man who has not yet gone too far."

The letter, dated from Joliet penitentiary on June 4, 1936, reads:

"Dear Dad:

"Last year I was a little late with my father's day greetings, so this year I am going to make up for it by being early.

"Well, dad, it's been a long time since we've had good times together, but that will come again soon, and we'll make up for the good times we've lost out on.

"I can recall the times we played together at the beaches and went hunting. And those are the happiest memories of my life. You were always a good pal and the kind of a father every boy would be proud to have. There isn't a thing you wouldn't do for me and in the past I had a poor way of showing my appreciation. But I'm going to make up for that in the future. And if I can be just half the man you are, you and I both will be more than satisfied.

"I will close with love to the best father and pal a boy ever had.

"All my love. HAROLD."

Tells of Son's Childhood.

The father spoke of Harold's childhood, his charming ways as a youngster and of the strange quirk in his nature that caused him early in life to become a rebel against authority.

Several members of the family believe that that quirk was caused by a mastoid operation performed in Harold's ninth year. He was never the same afterward, they declared.

During the afternoon, many visitors stopped at the Keen apartment to offer their condolences. They included old neighbors from the far south side, policemen, and friends of Mr. Keen in the days before he left business to become a detective.

Slays Father

(Story starts on page 1.)

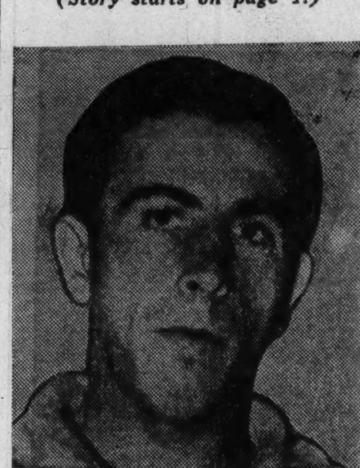

[Associated Press Wirephoto.]

JASON EDWARD DULSKY.

BOY, 18, SLAYS FATHER; HIDES BODY IN WOODS

[Continued from first page.]

ened, he said, and decided to dispose of the body in a woods he had seen while on a hunting trip with his father.

Returning to Royal Oak the next morning he washed away the blood in the house and from the car. Then he went to the home of a friend and reported that his father had disappeared.

Mrs. Dulsky was not told that her husband was missing until June 10, when she recovered sufficiently to return home. She asked authorities to begin a search for him.

Family Attached to Boy.

Police began questioning the boy yesterday after a witness disclosed that he had been seen backing the automobile to the rear of his home shortly before his father's disappearance, and this morning he confessed.

The Dulskys were deeply attached to the boy, who was adopted when he was a few months old.

Dulsky frequently took him on fishing and hunting trips and sought to give him the affection and companionship of a father.

Worry over her husband's disappearance caused Mrs. Dulsky to suffer a relapse this morning and she was taken to a hospital in Pontiac. Physicians tonight had not told her he had been slain by the youth.

THE CRIME CLOCK

Chicago's Record Since Jan. 1

"Half of all the crimes in Cook county are committed by repeaters."—The Chicago Crime commission.

Starck

ULTRA MODERN

NEW and Distinctive PIANO

$285

Terms As Low As $2 Weekly

SMALL SIZE STUDIO Upright Piano

$125

Full Keyboard. Rich Mellow Tone

$1.00 Per Week

Ultra Modern with the tone of a Grand

The name Starck is your assurance of quality—an outstanding value in design and workmanship. Truly a piano of merit. Small, compact. Fully guaranteed.

P. A. Starck Piano Co.

Manufacturers of Starck Pianos—Established 1891

234 So. Wabash Ave.

Open Evenings Until 9 P. M.—Saturday 6 P. M.

WASH SLACKS

IMMACULATELY WASHED EXPERTLY PRESSED

Assure yourself of real comfort this summer! Wear slacks washed by Great Western. All dirt, dust and perspiration removed. With a family laundry bundle..... 19c per pair

Chicago's Biggest & Best Washwoman

CITY WIDE AND SUBURBAN SERVICE

Hollycourt
Seeley
South Shore 1600

Winnetka	2050	Wheaton	656
University	1100	Euclid	600
Villa Park	1500	Maywood	5100
Brookfield	3400	Riverside	6300

GREAT WESTERN LAUNDRY CO.

Oriental **Rugs Repaired**

By Skilled Native Weavers

Our oriental weavers are experts in the art of repairing by hand rugs that are worn, torn, burned or damaged—not only oriental rugs, but Aubusson carpets, brocades and similar fabrics. Largest staff of native weavers in America. Prices are moderate. Rugs insured, Free estimates

EXPERT RUG CLEANING at moderate cost

Nahigian Bros. Inc.

169 N. Wabash Ave.

PHONE **Franklin 8800**

THE BICYCLE BUILT FOR THREE

A three-passenger Parisian bike out for a spin on the boulevards is only one of the photo oddities you will enjoy

IN TODAY'S INCOMPARABLE PICTURE SECTION

While Others *Claim* Economy.. HUDSON Offers You This Scientific *Proof*

THOUSANDS HAVE MADE THIS SCIENTIFIC TEST... WITH RESULTS LIKE THESE!

23 MILES per GAL.	26 MILES per GAL.	25 MILES per GAL.	27 MILES per GAL.
through Baltimore's heaviest traffic.	on mountain roads.	against wind on highway.	at average speed of 30 miles per hour.
Oscar Wasserman, Baltimore, Md.	Albert H. Schott, Laramie, Wyo.	A. A. Hallquist, Amarillo, Texas	G. A. Quinn, Albany, N. Y.

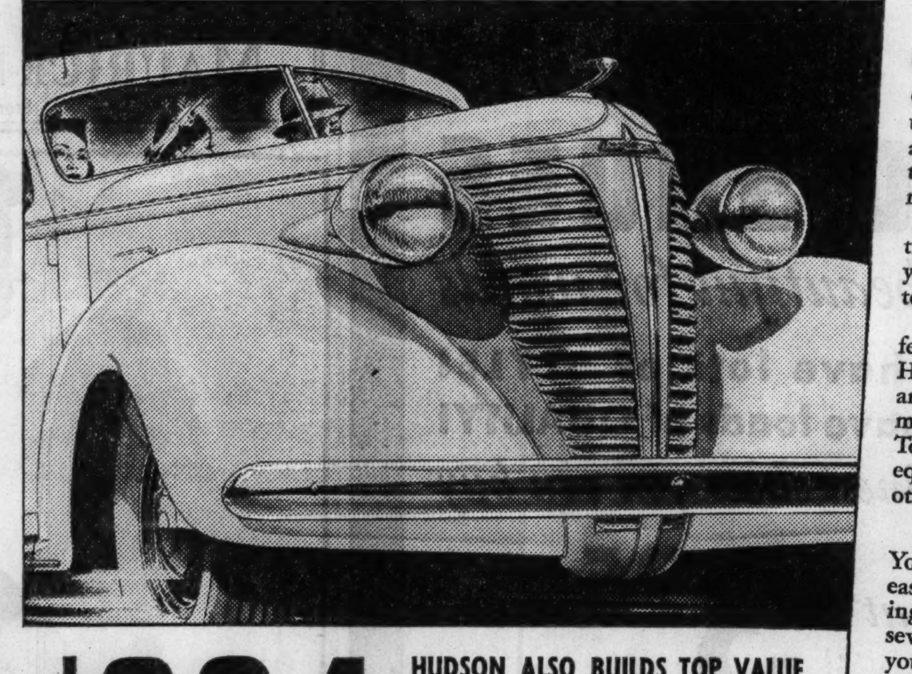

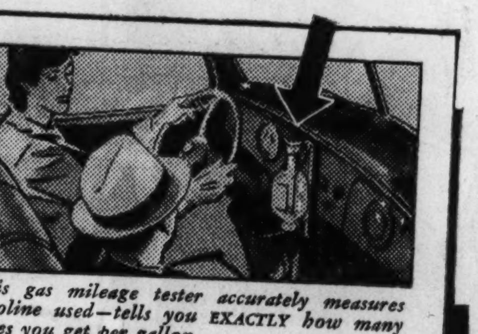

This gas mileage tester accurately measures gasoline used—tells you EXACTLY how many miles you get per gallon.

GET THE TRUTH ABOUT GAS ECONOMY

Gasoline mileage figures mean nothing until two questions have been asked and answered. Under what conditions was the test made? Were gas and distance accurately measured?

To give you an opportunity to get the truth about gas economy, Hudson invites you to make this interesting scientific test... at any Hudson dealer's showroom.

Thousands have done this in the past few weeks, in the new "lowest priced" car, Hudson 112. The few results printed here are typical of *all!* And in the 1938 Gilmore-Yosemite Economy Run, Hudson Terraplane and Hudson Eight showed equally surprising economy, leading all other cars in their classes.

Come In... Make Your Own Test

You'll learn that to *save* as you *drive* is easy in a Hudson. That your Hudson saving begins with low price. That oil goes several times as far between changes. That you save on low upkeep, extra long tire mileage and official resale value well above the average in Hudson's price classes.

Beyond all this, there's a thrill and a satisfaction in Hudson's championship performance, from the world's safest stopping, and many more exclusive advantages.

From the lowest price field on up, there's a Hudson at *your* price with these basic Hudson advantages. Come in and see.

$694 AND UP

Price for Hudson 112 3-passenger coupe, ready to drive in Detroit, including Federal taxes.

HUDSON ALSO BUILDS TOP VALUE IN EVERY POPULAR PRICE CLASS

HUDSON Terraplane . . $789 and up
HUDSON Six . . . . . . $934 and up
HUDSON Eight . . . . . $1015 and up

Prices do not include state and local taxes, if any. For delivered price in your locality, see your Hudson dealer. Attractively low time payment terms, with new Hudson-C. I. T. Plan.

Salesroom Cor. 25th and Michigan Ave. **BUTLER MOTORS, Inc., *Distributors*** Service Dept. Cor. 25th and Indiana Ave.

LOOP DISPLAY
Lydy Parking Lots

NORTH
Bell Motors, Inc.
3030 N. Cicero Ave.
Butler Motors, Inc.—Br.
5050 Broadway
Harrington Motors
1030 Davis St., Evanston
Heinemann Motors
1928-30 Irving Park
Holmes Motors
3920 N. Kedvale
Logan Square Hudson Co.
2501 Milwaukee Ave.

NORTH—Continued
Northland Motors
6135 N. Western Ave.
Supreme Motor Sales
3036 Lawrence Ave.
Telkes Motors
5971 Ridge Ave.

SOUTH
A & D Motor Sales, Inc.
5001 Cottage Grove Ave.
Bauer Motor Sales
12424 S. Western Ave.
Blue Island, Ill.
Beverly Motors, Inc.
8953 S. Ashland Ave.

SOUTH—Continued
Butler Motors, Inc.
2500 S. Michigan Ave.
Heyne Motor Co.
5104 S. Ashland Ave.
State Line Sales & Service
10550 Indianapolis Blvd.
Stratford Motor Sales
6739 S. Western Ave.
Toth Motor Sales
120 E. 111th St.
Waggoner's Super Serv. No. 30
355 E. Garfield Blvd.

WEST
Butler Motors, Inc.—Br.
316 Madison St., Oak Park

WEST—Continued
C & S Motors
6705 W. Cermak Rd.
Berwyn
Hamer Motor Sales
3212 S. Harlem Ave.
Riverside
A. J. Lentz Motor Sales
5026 W. Cermak Rd., Cicero
Roto-Wallman Motors
6940 Fullerton Ave.
West Side Hudson, Inc.
4701 W. Washington Blvd.

SUBURBAN
Barrington, Ill.
Barrington Motors
Chicago Heights, Ill.
H. C. Wehrmann Motor Co.
Des Plaines, Ill.
Fred Nagel Serv., Inc.
La Grange, Ill.
Glasner Brothers
Maywood, Ill.
Suburban Motors
Park Ridge, Ill.
Park Ridge Motors
Winnetka, Ill.
Hanson Motor Co.

Netcher's BOSTON STORE

State, Madison and Dearborn Streets—"The Door to Thrift"

Bang! Down Go Prices!

We Want Volume—Profit Doesn't Matter! The Result? These Money-Saving Low Prices that You Just Can't Afford to Miss!

Sensational SOAP SALE

SPECIAL PURCHASE

100,000 BARS OF SOAP!

AT UNHEARD OF LOW PRICES!

ON SALE MONDAY & TUESDAY

STOCK UP NOW

In Chicago's Greatest Soap Sale!

WRISLEY . . . one of the country's leading manufacturers, makes these soaps which we are selling Monday and Tuesday at 3c and 5c. They're first quality, regular size, perfect bars—giant values all the way through!

VALUES FROM 10¢ TO 15¢ **5¢** BAR

EVERY TYPE OF TOILET SOAP!

Hardwater Buttermilk
Regular and Baby Castile
Cold Cream Vitamin D
Perfumed Toilet and Bath Soaps
Almond Meal Lanolated

Large, Regular Size Bars

VALUES FROM 5¢ TO 10¢ **3¢** BAR

BOXED SOAPS

SOFT OR HARD WATER SOAP

Makes a rich lather in either hard or soft water. Mild, gentle, delightfully scented. BOX OF 12 **49c**

HONEY & ALMOND FACIAL SOAP

Once used this will be your favorite complexion soap. Try it at this special price. BOX OF 12 **69c**

10c Woodbury . . 12 for 90c	Facial Soap
10c Colgate's . . 12 for 97c	Cashmere Bouquet
Castile Soap . . 4-lb. bar 73c	Amelita Brand
Auditorium . . . . 12 for 69c	Bath Soap
Palmolive . . . . . 12 for 63c	Beauty Soap
Stork Castile . . . 12 for 79c	Baby Soap
Volga Soap . . . . 12 for 99c	Siberian Pine Needle
10c Sayman's . . 12 for 79c	Wonder Soap
Camay . . . . 12 for 63c	Toilet Soap
Olivilo . . . . 12 for 63c	Toilet Soap
Cuticura . . . . . . 5 for 97c	25c Size Bar
Lifebuoy . . . . . . 12 for 66c	Health Soap
Conti Castile . . . 8 for 98c	15c Size
Jap Rose . . . . . . 12 for 81c	Toilet Soap
10c Lux . . . . 12 for 67c	Toilet Soap

Savon Exquisite Cold Cream Bath Soap

$8\frac{1}{2}$-oz. bars in 6 different odeurs and colors. BOX OF 6 **89c**

BOXED SOAPS

BUTTERMILK FACIAL SOAP

This fine soap needs no introduction. It's an old favorite at a new low price. BOX OF 12 **79c**

FINE OATMEAL FACIAL SOAP

Here's another of your favored soaps—again at a money-saving price. BOX OF 12 **67c**

PHONE & MAIL Orders Accepted on All Soap Orders Totaling $1 or More. (City Delivery Only) **Call: State 3000**

Fight Dandruff with LISTERINE Antiseptic

59c 50c Size 39c

75c size! Listerine will work wonders for your hair—use it to combat dandruff and for any other antiseptic use.

DRENE SHAMPOO

for All Types of Hair

Reg. 60c Size **49c** $1.00 Size, 79c

Use "Special Drene" for dry hair . . . "Regular Drene" for normal or oily hair. This amazing shampoo is neither soap nor oil . . . yet it makes billowy suds in the hardest water. Rinses instantly, leaving no dull film. No vinegar or lemon rinse necessary. Try DRENE now!

25c Size of the New LISTERINE Tooth Paste

2 for **26c**

You get a 50c value for 26c during this special 1c Sale to introduce the new Listerine tooth paste.

Stop Perspiration! Arrid Cream Deodorant

39c Large Size, 59c

The new "underarm" cream that instantly stops perspiration from 1 to 3 days—safely! Non-irritating.

Efficient! Economical! 75c PEPSODENT ANTISEPTIC

59c 50c Size 39c

It is economical because it is effective as an antiseptic and mouth wash even when diluted in 2 parts water!

Former $1.00 Nail Polish by PEGGY SAGE

60c

Grace your dressing table—and your fingertips—with Peggy Sage's new, longer-wearing polish in one of her latest shades . . . Fiesta!, Swampfire, Wistaria!.

Eau Florale Concentree from HOUBIGANT

$1

Quelques Fleurs . . . Le Parfum Ideal . . . Presence . . . Bois Dormant . . . Country Club . . . the world-famous Houbigant odeurs—in a new version of perfume!

TOILETRIES—MAIN FLOOR—STATE.

For More Boston Store Values See Part 7, Page 6

WEIRD, BEAUTIFUL FISH FROM BIMINI REACH AQUARIUM

Place 2,070 New Specimens on Exhibition.

BY JAMES O'DONNELL BENNETT.

Walter Chute, director of the Shedd aquarium, is just back from the Biminis with 2,070 living specimens for the white marble wonder world of fish which the late John Graves Shedd gave Chicago at a cost of $3,300,000.

The waters around the Biminis, which are two small islands of the Bahaman archipelago and which lie sixty miles east of Miami, are a new source of supply for our aquarium, but an old spot in American history.

Strange, Rare Forms.

Mr. Chute found fish of forms so strange, of habits so curious, and of colors so brilliant that they put rapture—and a kind of reverence—into the souls of children and command the respectful attention of scientists. Hence they are ideal exhibition fish.

"Around the Biminis," said the director, "is the most beautiful water I ever saw. The fish we take there are stronger, hold their colors longer, and live longer—when we get them back to Chicago—than do the tropical fish we take elsewhere.

Some of the director's latest catch are beautiful, some are weird, and some are both. Some look and move like a child's brightly hued silk neckerchief that has been blown overboard from an excursion steamer and is slowly sinking to the bottom. Some adorn the tanks like delicately colored flowers, and some look like the devil and have dispositions to match—can give you a venomous nip that hurts for two hours.

Good Razor Fish Catch.

Mr. Chute returns with a good catch of razor fishes. They are shaped like an old fashioned curved razor and their ways are incredible. Right before your eyes they sink from the top to the bottom of their tank and swiftly bury themselves in the layer of sand covering the bottom. They do that in the daytime when they are tired and want a brief nap.

Gazing with satisfaction on his recent catch of eight yellow jacks, he said: "Got them home alive and safe *this* time. They are the marauders of the ocean and very fierce. Usually they beat themselves to death in the tank car on the way to Chicago."

After two hours with Walter Chute you believe anything. You have to, because he shows you the evidence.

The scorpion fishes, for example. So called because they are so venomous.

Squirrel Fish a Biter.

And the squirrel fish! This fish is a homemaker and has a mean bite. Each one of the species maintains an individual home, around which it stays all day, running out in the evening to hunt; hence, say the scientists, its large eyes.

"Those black and white striped butterfly fish are a welcome catch for the aquarium's collectors," said Mr. Chute, "because they almost invariably travel in pairs. Catch one and you will find that you have caught two."

All told, the director and his five aids have brought from the Bimini waters 76 different species of fishes, comprising 1,650 specimens, and eighteen species of invertebrates, comprising 420 specimens of lobsters, crabs, starfish, and sea anemones.

Grunts a Protest.

He caught up from a tank and held firmly in his right hand a grunt fish which, true to its name, grunted in protest a hearty, human-like grunt.

When, at Mr. Chute's approach to a tank, many fish swam swiftly toward him I wondered whether that meant that they recognized him.

Shaking his head, he said, "As to recognition of humans, fish recognize them only as a food hope. That is to say, these fish recognize that a human's approach to a tank holds a hope of being fed. When dear old ladies tell me how sweetly their goldfish recognize them I only say 'you have indeed very remarkable goldfish.' There is no use arguing. They *know*. But so do I. It all comes to this: Fish exhibit species characteristics but not individual characteristics."

Last year 1,363,000 persons visited the Shedd aquarium. Its free days for adults are Thursdays, Saturdays, and Sundays. Children are admitted free every day.

HANGS HIMSELF IN BASEMENT.

George Wojtko, 53 years old, 2117 North Mobile avenue, a truck driver, was found dead yesterday hanging from a rafter in the basement of his home.

Woman Dies as Plane Upsets in Lake

(Story on page 1.)

[TRIBUNE Photo.]

Arrow points to wreckage of airplane which overturned in Lake Geneva late yesterday, causing death of Mrs. Daniel Peterkin. Her husband and son were rescued.

[Moffett Photo.]

MRS. DANIEL PETERKIN.

DEATH PENALTY FIXED FOR FARM HOLDUP MURDER

Judge Claude N. Saum of the Circuit court at Joliet yesterday sentenced John Jelliga, 33 years old, to the electric chair for the murder of Edward Pansa near Crete last Dec. 9. The execution was set for Oct. 21.

Pansa was shot to death during a holdup in his farm home. Testimony showed that he was slain by Michael Munjas, who committed suicide after he was arrested. Jelliga shot and seriously wounded Pansa's wife, Hulda, and left her supposedly dead. She recovered, however, and testified against Jelliga.

Before pronouncing sentence Judge Saum overruled a motion for a new trial. Jelliga's attorney said he would appeal.

IOWAN DIES AT 68.

Keokuk, Ia., June 18.—[Special.]—James H. Breheny, 68 year olds, died at his home here today.

Hungary Celebrates 70th Birthday of Regent Horthy

[Copyright: 1938: By the New York Times.]

BUDAPEST, Hungary, June 18.—Regent Nicholas Horthy spent his seventieth birthday at his country estate today with his family. Throughout Hungary towns and villages celebrated and thousands of congratulatory telegrams were sent to the regent.

Frieze Broadloom

At a Reduction of Over 45%

This remarkable value is made possible by a fortunate purchase and represents a saving to you of $2.50 per square yard. It is a luxuriously deep, heavy grade broadloom, worth $5.75 a square yard. Selection includes seven popular colors, most of which are available in 9 and 12 ft. widths. Take advantage of this startling value offered for one week only.

REGULARLY $5.75

NOW $3.25 SQ. YD.

End-of-Season Clearance!

HAND HOOKED RUGS

3x5 ft. size...... regularly $14.50, reduced to $9.85 and $8.55
2x4 ft. size...... regularly $ 8.50, reduced to $6.85 and $5.85
2.3x4.6 ft. size.. regularly $12.50, reduced to $7.85

Nahigian Brothers, Inc.

America's Largest Importers of Oriental Rugs

169 N. Wabash Ave. Franklin 8800

Marshall Field's Basement

WHERE DEPENDABLE QUALITY IS LOW PRICED

Charming is the word for this

Grand Collection of New Summer Dresses

Cool! Lovely! Many with Jackets and Boleros! Exceptional at . . . $6.95

Just unpacked! Dozens of styles you'll see in the smart places . . . fabrics that are cool and wiltless-looking . . . VALUE you can talk about at this low $6.95 price! Come in tomorrow . . . see the wide and varied selection so characteristic of Field's Basement Apparel Sections.

- Pure dye silk chiffons, nets, bemberg rayons, rayon and silk sheer crepes, rayon voiles.
- Prints, plain colors . . . whites, pastels . . . black, navy.

A. Sizes 18½ to 24½. Black or navy...$6.95

Basement North State

C (right). Sizes 18½ to 24½. Floral print...$6.95

D. (Above). Sizes 14 to 18. Black only. $6.95

But 5 of many styles are sketched that come in sizes 11 to 17; 14 to 20; 18½ to 24½; 38 to 44; 46 to 52.

B. Sizes 18½ black or navy...$6.95

E. Sizes 12 to 20. Floral print..$6.95

Mail and Telephone Orders to Personal Shopping Service

MARSHALL FIELD'S BASEMENT

121 North State Street. Phone State 1000.

Please send Dresses as checked below:

QUANTITY SIZE COLOR 2nd CHOICE

☐ Check ☐ M.O. ☐ Charge ☐ C.O.D.

NAME..........

ADDRESS..........

CITY.......... STATE......

Add 3% state retailers' occupation tax if merchandise is to be delivered in Illinois. Postage charges are extra to all points outside our regular delivery zone.

Representative group in Evanston, Oak Park Basements.

You hear it in New York—
—You hear it in California

"LYON & HEALY of Chicago has the largest COLLECTION OF PIANOS in AMERICA"

NAME	STYLE	PRICE
Coronet	Console	$195
Lowboy	Console	235
Cable-Nelson	Console	295
Cable-Nelson	Grand	385
Mathushek	Spinet Cabinet	395
Mathushek	Spinetgrand	695
Haddorff	Vertichord	410
Bradbury	Upright	165
Story & Clark	Dynamic Spinet	295
Story & Clark	Grand	410
Lyon & Healy	Grand	510
Chickering	Console	425
Chickering	Grand	595
Musette	Console	295
Vose	Console	380
Everett	Console	295
Everett	Grand	510
Steinway	Grand	885

EASY PAYMENT PLAN—allowance for your old piano.

All the Pianos listed above are Exclusive with Lyon & Healy.

LYON & HEALY

Wabash Avenue at Jackson Boulevard — 123 N. Marion St Oak Park

BEAT THE HEAT

STOP & SHOP Fruit Juices and Beverages

Most any day now, Old Sol will flame like a blow torch. You'll keep healthy as well as cool if you'll take to juices, sparkling waters and other drinks. We suggest a few timely ones here—ask for our stenciled list of over 100 cooling beverages and juices. See our window. It's an inspiration to keep cool and peppy on hot days. Phone Randolph 8500

College Inn Tomato Juice or Cocktail 20 13¾-oz. cans $1

Grapefruit Juice Texas Valley Rose Brand No. 2 Cans 12 for $1

Lady Clementine Grape Juice .. 4 1-qt. bottles $1

Prince or Stephen's Orange Juice. 10 12-oz. cans $1

Dole's Pineapple Juice...... 12 12-oz. cans $1

Glorietta Brand Apricot—Prune — Pear or Peach Nectar .... 12 12-oz. cans $1

Imported Beers & Ales

Heineken's (Holland). 24 bottles $7.50
Pilsner (Cz'hoslovakia) 24 bottles $7.50
Carlsberg (Denmark) 24 bottles $5.50
Guiness Stout (Engl'd) 24 bottles $7.50
Bass Ale (England)... 24 bottles $7.50
*Ballantine's 3X Ale.. 24 bottles $3.45
*Ballantine India Ale. 24 bottles $5.50
*Cliquot Quin'e Tonic Wat. 12 bottles $1.69

*Deposit of 75c on case of Ballantine Ale; 50c on Quinine Tonic Water.

Poland Mixers 3 bots for $1

Tom Collins, Whiskey Sour or Planters Punch with 1 extra bottle Free

Rasbo IT'S THE BERRIES

Made with Rich, Ripe Raspberries. Delightful bouquet.

Dari-Shake

Mix with milk. Adds the zest that makes your child enjoy his milk. Perfect for all diets. 12 oz. bottle. No deposit.

3 for 95c

Regular

Delicious in water, lemonade, grape fruit juices—makes dozens of luscious drinks, puddings, etc. A real pick-me-up. Recipe on bottle. Try Rasbo today. 12-oz. bottle. No deposit.

4 for $1

Society Root Brew

You might call it a "root beer" but there's something richer about it. Maybe it's because it's brewed from an Old English formula that gives it character. Keep it chilled for luncheon or afternoon drink. Keep it on hand for a "black cow." It's a fine drink for children. We recommend it because we know it contains the finest ingredients. . . . No deposit.

Carton of 16-oz. bottles 12 for $1.49

Perrier Water (Carbonated table water)

Bottled in France, famed all over the world. Perrier bubbles up from its spring naturally carbonated. A wonderful mixer, a fine "drinking" water. No deposit 12 12-oz. bottles $2.35

Case of 24 bottles $4.50

Delicious New Cherry Juice 'Cherefresh' Taste at Demonstration

Rich pure juice of large sweet cherries. No artificial color or flavor. Like drinking cherry pie. You'll want everybody to taste it, it's so good!..... 7 12-oz. cans $1

Peacock's V-8 Cocktail

A blend of 8 vegetable juices

Taste at Demonstration

Here are Vitamins and Minerals in the tastiest combination. Pure juice of 8 vegetables—Tomato, Celery, Watercress, Parsley, Lettuce, Carrots, Spinach, Beets, delicately salted. Excellent for reducing juice diets. Needed vegetable Nutrition for children in concentrated form.

Healthful Stimulating Nourishing

9 10-oz. cans $1

Irvin's Club Soda

Pops out of the bottle and keeps its pep! Stop & Shop customers demand it in preference to many a higher priced imported Soda. Try it! Mix it with grape juice, lemonade, etc., to give them a nip and sparkle. 'Tis said "the morning after" is far more pleasant in hundreds of Chicago homes because of Irvin's. Let us send you a case. . . . No deposit.

Carton of 12 12-oz. bottles $1.39

Pabst Blue Ribbon Beer

Steinies or Cans

Buy by the Carton—It Saves You Money

2 for 25c Case of 24 for $2.55

No Deposit—No bottles or cans to save Fill up the refrigerator. From the first zestful sip of Pabst's to the very bottom of the glass there's the nippy flavor you'll like best in a beer. *Shall we send you a carton today?*

Marvelous New Health Water Munkacsy Natural Mineral Water

85c per gal.

Case of 6 $5.00

With the recent discovery of this marvelous NEW Natural Mineral Water at Caldwell, N. J., thousands have found new joy in living. For your health's sake try it. MUNKACSY WATER IS BOTTLED AND SEALED AT THE WELL.

Contains 12 of the elements required to maintain the chemical balance of the human body . . . Here They Are:

1. Iron 2. Calcium 3. Oxygen 4. Silicon 5. Nitrogen 6. Potassium 7. Sodium 8. Magnesium 9. Hydrogen 10. Chlorine 11. Sulphur 12. Carbon

Drink 4 or 5 Glasses Daily of Munkacsy Natural Mineral Water

Clicquot Club flavor aged Ginger Ale The Only Ginger Ale in a Can .... Case of 24 12-oz. cans $2.29

Buy in June and Save the Increased Federal Tax Which Will Be Assessed July 1st

King's Ransom or Haig & Haig Pinch bottle Scotch Whisky 5th. $3.49 Case of 12 for $40.00

Noilly Prat French Dry Vermouth..... lge. bot. 95c

Stop & Shop's Private Reserve Straight Bourbon Whiskey 3 years old—93 proof Pint....... 85c Quart...... $1.65

Sunny Brook Straight Bourbon Whiskey over 3 yrs. old 5th $1.49

Le Cartier Cognac 20 years old..........5th $3.25

Brocton Peerage Cocktail Sherry . . . 5th 69c

Stop & Shop's 4 year old—bottled in bond Straight Kentucky Bourbon or Rye Pt.. $1.25 Qt. $2.45 Case of 12 quarts... $28.50

Heublein's Club Cocktails Manhattan—Side Car—Old Fashioned 5th $2.10 Martini—Sloe Gin—Dry Martini.....5th $1.90

Harvey's Gold Cap Port or Sherry 3 bottles for $4.00 5th $1.39

Gilbey's Spey Royal or Whiteley's House of Lords Scotch Whisky 5th.. $2.69 Case.... $31.00

Bacardi Rum Gold Label Dark.......... 5th $2.69

Tiffin Royale Distilled Dry Gin 5th.. 89c 3 bottles $2.59

For delivery phone Randolph 8500

SCAN JAPANESE STAYING POWER IN CHINESE WAR

Observers Eye Mounting Financial Burden.

[Chicago Tribune Press Service.]

Washington, D. C., June 18.—[Special.]—Daily reports from the Sino-Japanese war zone and from Tokio are being followed closely throughout the administration in the belief that they may contain the answer to the question of Japan's staying power in the far eastern conflict.

State department experts each day find increasing evidence of the magnitude of the task Japan has undertaken in her campaign against China not only from the military point of view, but from an economic standpoint.

Information has come in that Japan is finding it increasingly difficult to pay her way in the world and that she is now living beyond her means. Her gold reserve has been cut in half.

Expansion Plans May Suffer.

As yet other capital reserves have not been drawn upon, it is reported. When and if such drawing begins, experts assert, then Japan's situation will become desperate and her expansion plans in the far east, which are part of a plan of world dominance, will crumble to leave her a second rate power.

The strain of the war on the Japanese pocketbook has been extremely heavy. The Japanese diet in April passed a special war budget of 1 billion, 506 million dollars, which brought the total appropriations for the war operations from July, 1937, to 2 billion, 143 million dollars.

The size of the sum asked and voted in April indicates that Japan anticipates that the struggle will continue for months to come. The appropriation is more than was required to operate the war from the outbreak of hostilities up to April, about eight months.

War Cost Mounting.

The cost of the war in the 1937-'38 fiscal year which ended in March approximated 92 million dollars a month. It is estimated that this since has mounted to 126 million dollars a month.

The Japanese budget has soared during the war. The budget for the present fiscal year is 2 billion 238 million dollars. This represents an increase of more than 200 per cent over the last peace time budget.

The budget for the fiscal year which ended in March was 1 billion 592 million dollars, which represented an increase of about 150 per cent over the peace time budget of 1936-'37.

Appropriations for the fiscal year just ended amounted to 40 per cent of the national income. Military and naval appropriations alone amounted to 30 per cent of the national income. They totaled 1 billion 160 million dollars.

Forty Per Cent of Income.

In the present fiscal year the military and naval appropriations are expected to pass 40 per cent of the national income. The world war cost the United States at its height in 1918 about 25 per cent of the national income. The United States had far greater reserves to draw on than Japan has yet untouched.

The national income is not sufficient in Japan to meet the heavy military expenses through taxation. Taxes have been increased one-third, but the increase is a mere drop in the bucket against the flood of war expenditures. Huge loans have been floated so far with success.

When these loans slow up, according to experts, Japan may have to resort to inflation, with all its dire consequences, it is reported.

As the struggle is about to enter its second year, Japan has lost her favorable trade balance. In 1937 there was an excess of 176 million dollars of imports, largely due to the import of raw materials for war purposes and war materials themselves. The various anti-Japanese boycott movements also tended to lower Japan's exports.

Gold Supply Dwindles.

During 1937 Japan managed to pay her way by exporting about half her gold supply. Less than 290 million dollars of the metal remains in the country. To offset the diminuation of its gold supply, Japan has been making heroic efforts to increase its gold output. If the gold mines can produce, it is reported, Japan has a chance to keep on paying her own way.

However, the concensus is that Japan cannot long go on at the present rate, because present trends indicate continued depletion of the gold stock.

Wages and prices have been rising during the war, with the cost of living mounting more rapidly than wages. Stringent Japanese regulation of business and exchanges has prevented measurement of the financial strain through various business indexes, but the very existence of the regulations is held by observers to be evidence of the seriousness of Japan's condition.

Japan has been lending money to key munitions industries and making capital available to a lesser degree to industry in general. The government also has taken steps to ease the money market and hold down interest rates.

The building up of the munitions industries at the sacrifice of other industries is another factor in the loss of the trade balance. Still another is the diversion of shipping to war purposes.

Scouts Ask Fireworks Crusade

(Story in adjoining column.)

[TRIBUNE Photo.]

Anna Anderson (left) and Florence Rohrbeck, Girl Scouts, and Alfred Turola (right) and Joseph Koziol, Boy Scouts, present to Police Commissioner James P. Allman a petition for "greater watchfulness" in campaign for a sane Fourth of July.

SOVIET-MANCHUKUO BORDER GUARD CLASH REPORTED BY JAPAN

TOKIO, June 18.—[U. P.]—The Domei [Japanese] News agency reported today that thirty soviet Russian border guards near Hungchun had made a machine gun attack on twenty Manchukuo patrol guards. Both sides were later reënforced and, so far, neither had retreated, the dispatch said. One Manchukuoan was killed.

Auto Recovered Before It Is Reported Stolen

Two park district policemen yesterday recovered an automobile stolen from the Commonwealth Edison company before any one associated with the company knew it was missing. The policemen, Theodore Geisbush and Jay Mora, found the driverless car with lights on and engine running at 3564 South Park way. Using their two way police radio, within four minutes they established that the car had been stolen from a garage at 26th and Throop street.

106 Guest Instructors at N. U. This Summer

One hundred six guest instructors will be among the faculty of 300 in charge of Northwestern university's summer session, which opens Tuesday. Educational and recreational features which will be open to all the students will supplement the class work. Choral, band, and symphony concerts will be given by summer students of the school of music. The school of speech has planned a series of plays.

Chinese Assassins Kill Jap Official in Crowded Cafe

SHANGHAI, June 18.—(AP)—Two Chinese gunmen stepped into a crowded restaurant in the International Settlement tonight, drew pistols and killed a Japanese official and a Chinese singsong girl. The official was Jen Paon, head of the Japanese sponsored Taotao government land bureau. Two of his Chinese guests were wounded. The slayers escaped.

SCOUTS PLEDGE THEIR SUPPORT TO SAFE JULY 4

Ask That Police Enforce Fireworks Ban.

The campaign for a safe and sane Fourth of July in Chicago received another stimulus yesterday when representatives of 30,000 Boy and Girl Scouts called on Police Commissioner Allman and promised coöperation against the sale and use of fireworks. They asked for rigid enforcement of the city ordinance prohibiting sale of fireworks.

Anna Anderson, 3213 Clifton Park avenue, and Florence Rohrbeck, 3121 North Racine avenue, both 12 years old, appeared on behalf of 8,000 Girl Scouts, and Joseph Koziol, 16, of 5314 Roscoe street, and Alfred Turola, 14, of 5306 Newport avenue, represented 22,000 Boy Scouts.

Petition to Police Chief.

They presented a petition stating: "Whereas, the idea has steadily grown that boys and girls are opposed to parental and civic regulations, disregarding them out of a rebellious desire, only to their own misfortune, we, representing the Boy and Girl Scouts, wish to go on record as being fully aware of our own responsibilities in the matter of playing with fireworks; that they be left in the hands of experts.

"Therefore, we voluntarily come to you, as chief of police, to beg for greater watchfulness among the youth of the city as well as individuals in our own organization, and those sources which supply the instruments of blinding and maiming."

Promises to Enforce Law.

Allman thanked the Scouts for their coöperation and assured them every effort would be taken to enforce the ordinance. The Scouts are participating in a Fourth of July slogan contest sponsored by the Illinois Society for the Prevention of Blindness.

Several days ago Mayor Kelly urged all parents to join in the campaign against fireworks.

U. OF M. GETS $500,000 TO ESTABLISH CLINIC IN JUVENILE SOCIOLOGY

Ann Arbor, Mich., June 18.—[Special.]—President Alexander G. Ruthven of the University of Michigan today reported to an alumni luncheon the receipt of a $500,000 endowment from the Horace Rackham fund, to be used to establish and maintain a sociological research unit in the new Rackham graduate school.

The research unit's first assignment, Dr. Ruthven said, will be to coöperate for five years with social agencies and civic groups now studying juvenile sociological problems in Flint, Mich.

The $500,000 endowment sent the university's gift total for the school year over the million dollar mark for the third successive year. This year's donations were reported by the regents at $1,027,594, about $162,000 below last year's sum.

MEDICAL SOCIETY O. K.'S BLACK FOR HOSPITAL POST

Clayton F. Smith, president of the county board, said yesterday that the Chicago Medical society had informed him of its confidence that the citizens' advistory committee of the County hospital was competent to choose the best man for the post of County hospital warden.

Last Monday the society suggested to the county board that a Chicagoan be made warden. However, the advisory committee had already recommended Dr. Benjamin W. Black of Oakland, Cal., and the county board is making arrangements for his appointment. President Smith said the most recent message was in effect an approval by the medical society of Dr. Black's selection.

U. S. 'Middies' on Training Cruise Dock in France

LE HAVRE, France, June 18.—(AP)—The United States battleships Wyoming, Texas, and New York docked in Le Havre this morning, bringing midshipmen for a nine day stay in France. Rear Admiral A. W. Johnson, commanding the training detachment, was greeted by Ambassador William C. Bullitt of the United States.

CASH For Your Old DIAMONDS
Top Market Price
Since 1867
When You Sell Your DIAMONDS
BE SURE YOU CHOOSE AN OLD ESTABLISHED AND RELIABLE JEWELRY HOUSE
KIRCHBERG WILL PAY YOU A HIGH CASH PRICE
CASH for OLD GOLD
SERVING CHICAGO FOR 71 YEARS
KIRCHBERG'S
106 N. STATE ST.
1 Door South Roosevelt Theater

ORIENTAL AND DOMESTIC
RUGS CLEANED
BY EXPERT RUG MEN
Entrust your rugs to Nahigian Bros.—experienced rug men for 48 years. Our expert service costs no more. One trial will show amazing results in your rugs. Bonded drivers. Rugs insured. Free estimates.
EXPERT RUG REPAIRING at moderate cost
Nahigian Bros. Inc.
169 N. Wabash Ave.
PHONE Franklin 8800

ADVERTISE IN THE TRIBUNE

Lights! Camera! Action!

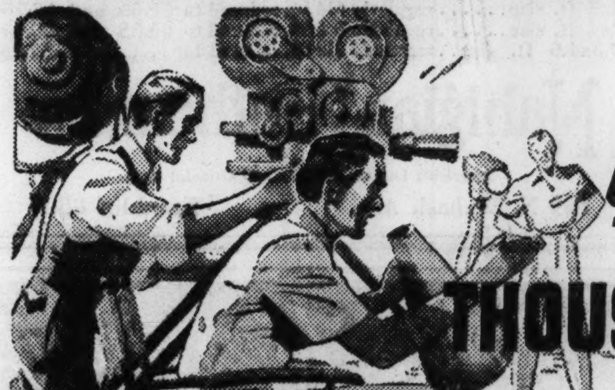

THOUSANDS FLOCK TO DODGE SHOWROOMS TO GET DETAILS OF NEW
"HOLLYWOOD MODEL" DODGE!

"IT'S THE RAGE OUT HERE," says CLAUDETTE COLBERT, charming Paramount star. "Only Dodge could create a stunning car like this. Everywhere you look, you see refreshing new notes, added luxury touches, that set it apart for style, beauty and smartness."

SENSATIONAL MONEY SAVER...18 to 24 Miles to the Gallon, owners report! Now you can prove Dodge economy right before your eyes with this simple "gasometer" test, which shows you exactly how many miles Dodge will go on an accurately measured quantity of gas. This test is free at your Dodge dealer's!

RICH WITH NEW LUXURY TOUCHES AND REFINEMENTS...NO WONDER FAMOUS FILM STARS RAVE ABOUT IT!

IT'S NEW! And it's here! The new Hollywood Model Dodge that the whole movie colony is talking about! Go see it. See for yourself the added luxury touches that make it the greatest plus-value Dodge of all time!

NEW APPOINTMENTS!

See that handsome new bumper with distinctive radiator grille guard! Luxurious new upholstery! Sparkling new interior appointments! New steering wheel with thumb-tip control horn ring. And many other new luxury features that you, too, will rave about! And don't forget—Dodge is the car that safety officials everywhere hail as "the safety car America needed!"—the car that's built to make motoring safer in 15 vital ways! And think of the Dodge record for economy, too! Owners everywhere report 18 to 24 miles to the gallon of gasoline...and savings up to 20% on oil!

Don't fail to see the new Dodge Hollywood Model now on display at your nearest Dodge dealer's!

BUILT TO MAKE MOTORING SAFER AT NO EXTRA COST!

GENUINE HYDRAULIC BRAKES! Big enough to stop a truck if they had to! They bring you to a safe, even, non-swerving stop because the pressure on each wheel is always equal! This is only one of the 15 great safety features you get in Dodge at no extra cost! Only Dodge gives you all of them!

BUILT LIKE A BATTLESHIP! A battleship is built to take far more punishment than is ever expected of it. That's the way Dodge engineers designed the new Dodge—built an *extra* safety factor into it—built it to take punishment you'll never give it!

BUILT RIGHT DOWN TO THE GROUND! You'll never want to drive at a 35-degree angle like this, but Jimmie Lynch, daredevil safety driver, who has thrilled thousands all over America, proves you *could* do it in a Dodge and still be safe because Dodge is built with an exceptionally *low* center of gravity and balanced weight!

"IT'S AMERICA'S BEST PRICED CAR" -SAY OWNERS EVERYWHERE

Right now Dodge costs far less than many cars that do not give you as much...yet it is priced so close to the small cars that you'll hardly notice the difference! No wonder owners say it's the *best-priced* car in America!

And here's something else! Right now you have what economists call a "buyers' market"! This means extraordinary values for those who take advantage of the times and buy their new Dodge cars now. On top of that, Dodge dealers welcome quoting you a trade-in allowance on your old car. Why not ask for it...if your car is of average price, you'll be amazed how easy it will be for you to own a Hollywood Model Dodge! Remember—you can buy the big money-saving Dodge on budget terms to suit your needs!

This advertisement endorsed by the Engineering Department, DODGE Division of Chrysler Corporation, Manufacturers of Dependable Cars and Trucks.

Tune in on the Major Bowes Original Amateur Hour, Columbia Network, Every Thursday, 9 to 10 P. M., E. D. S. T.

BE SAFE IN THE BIG NEW DODGE-SAVE MONEY TOO!

NEW 1938 DODGE—NEW 1938 PLYMOUTH—NEW 1938 DODGE COMMERCIAL CARS AND TRUCKS NOW ON DISPLAY!—PHONE TODAY FOR A DEMONSTRATION!

CENTRAL
Bender-Rieger, Inc. 933 Washington Blvd.
Dodge-Plymouth Salon Wacker at Wabash
M. J. Lanahan, Inc. 2542 S. Michigan Ave.

NORTH
Clauson Bros. Motor Co. 3481 Irving Park Blvd. (Dodge Only)
Dampman-Schmitt Company 1019 Davis St., Evanston
Felz Motor Sales, Inc. 907 Diversey Pkwy.
James F. Goodwin, Inc. 5725 Broadway
Inland Motors, Inc. 4207-09 Milwaukee Ave.
W. C. Sands Motor Sales, Inc. 6139 N. Western Ave. (Dodge Only)
Walton Motors, Inc., 1234 Morse Ave.
Woods-O'Brien, Inc. 6121 Northwest Highway

SOUTH
A. and A. Motors 10857 S. Michigan Ave.
Brainerd Auto Sales 8912 S. Ashland Ave.
Breen Motor Sales, 4492 Archer Ave.
Central Auto Sales & Service 3453 S. Morgan St.
Fiedler-Mohr Motor Co., Blue Island
Gerds Motor Sales, Inc. 7355 Exchange Ave.
Hejna Motor Sales 5204-06 S. Ashland Ave.
Kenwood Motor Co. 4736-44 Cottage Grove Ave.
Kroll Motors, Inc. 7124 S. Halsted St.
Fred W. Rembold 6130 Cottage Grove Ave.
Siegel Motors 7616-22 Stony Island Ave.
Southside Motors, Inc. 8618 Commercial Ave. (Dodge Only)
Southtown Motors, Inc. 2300 W. 63rd St.

WEST
Anderson Bros. Motor Company 6539 Ogden Ave.
T. G. Arnold & Co., 3725 Ogden Ave.
Cicero Motor Sales, 5420 W. 22d St.
Hart Motor Co., Inc. 4611-15 W. Madison St.
Jackson-Kedzie Motor Co., Inc. 3208-16 W. Jackson Blvd.
Murphy Motor Sales 2720 N. Cicero Ave. (Dodge Only)
North Avenue Motor Sales 5140-48 W. North Ave.
Oak Leaf Motor Sales, Inc. 218 W. Madison St., Oak Park
Royal Sales & Service 2479 Milwaukee Ave.
James Singer, Inc. 1428-36 W. Roosevelt Rd.
West Grand Motor Sales 7329-35 W. Grand Ave.

SUBURBAN
Arlington Heights, Arlington Motor Sales
Aurora, Felz Motor Company
Chicago Heights, Ascher Auto Sales, Inc.
Downers Grove, Putnam Pope Motor Co., Inc.
Elgin, Harry Hintz Incorporated
Elmhurst, O'Donnell Piazza Motors
Fairbury, Grovers Garage
Geneva, J. H. Mitchell Motor Co.
Harvey, Kickert Motor Sales
Highland Park, Faller & Aisner, Inc.
Hinsdale, Ed. H. Fleck
Ingleside, Eds' Garage
Kankakee, R. J. Chamberlain Motor Company
La Grange, Rydell Motor Sales
Lake Forest, Bank Lane Motors
Libertyville, Sawusch Motor Sales
Maywood, Farquhar Motor Sales, Inc.
Morton Grove, Baumhardt Bros. Motor Sales
Naperville, Central Motors Sales
Plano, Fox River Garage
St. Charles, Lafoon Service Garage
Waukegan, Geo. C. Peterson Motor Sales, Inc.
Wheaton, Duke Durfee Company
Winnetka, Shore Line Motors, Inc.
Zion, Zion Industries, Inc.

INDIANA
Crown Point, Meeker & Claussen
East Chicago, Gordon Motor Sales, Inc.
Gary, Grantham Auto Corporation
Hammond, Bohling Auto Sales, Inc.
Lowell, Clayton Randolph
Michigan City, Bonfield Motor Co.
Valparaiso, Take Motor Sales Co.

SPECIAL! ONE WEEK ONLY
AT ALL KENT STORES—CHECK ADDRESS NEAR YOU
No EXCEPTIONS! No EXTRAS!
ONE PRICE FOR ANY GARMENT
ANY LADIES' OR MEN'S DRESS-COAT-SUIT DRY CLEANED
and Pressed
CASH & CARRY ONLY
29¢
PLUS FIRE & THEFT INS.
6 For $1.74
No Extras No Exceptions
FIRST TIME IN CHICAGO
Ladies' or Men's 2-3 PC. SUITS 2-PC. DRESSES
HEAVY OVERCOATS
FUR TRIMMED OVERCOATS
SPRING OVERCOATS
PLEATED, VELVET, FANCY
ONE PRICE—NO EXTRAS
WARNING! ACT AT ONCE
Cleaning prices will positively advance all over Chicago on very short notice possibly to as high as
90c Per Garment Minimum
Don't be sorry—rush all your garments in—right now.
KENT CLEANERS
LOOP STORE 39 So. State St. COR. MONROE ROOM 1208
Plant Store—1021 S. Pulaski Rd. Corner Fillmore

NORTH SIDE
62 W. Division St.
1216 N. Ashland Ave.
1529 Chicago Ave.
1614 School St.
2409 N. Lincoln Ave.
3307 Milwaukee Ave.
3323 N. Clark St.
2159 N. Damen Ave.
3158 Montrose Ave.
4026 N. Lincoln Ave.
3141 California Ave.
4801 Fullerton
4312 No. Crawford

North Side—Cont.
4701 N. Kedzie Ave.
5535 Belmont Ave.

SOUTH SIDE
356 W. 63rd St.
3046 So. Wentworth
129 E. 31st St.
431 E. 43rd St.
215 E. 47th St.
546 E. 47th St.
5057 S. Ashland Ave.
1342 East 55th

South Side—Cont.
129½ E. Garfield Bl.
1200 W. 63rd St.
6843 S. Halsted St.
7806 S. Halsted St.
6855 Wentworth Ave.

WEST SIDE
1802 Blue Island
2049 W. Madison St.
2416 W. Madison St.
3238 W. Madison St.
4357 W. Madison St.

West Side—Cont.
2744 W. Division
3214 W. 26th St.
3601 W. 26th St.
3956½ W. 26th St.
1219 S. Kedzie Ave.
3400 W. Roosevelt
3609 W. Roosevelt
501 S. Cicero
219 S. Pulaski Rd.
616 S. Pulaski Rd.

OAK PARK
105 N. Marion St.

BERWYN
6743 Stanley
6204 W. 22nd St.

FOREST PARK
7414 W. Madison St.

Drapes, Ties, Hats, Furs, Rugs—Cleaned at LOWEST PRICES in City

ALL NEIGHBORHOOD STORES Open Every Day 7:30 A. M. to 9 P. M.

CROWDS THRILLED BY WAR GAMES AT ARMY SHOW

5,000 Guardsmen Portray Historic Battles.

Booming guns, power diving planes, marching men and martial music thrilled a crowd of more than 50,000 persons last night as the 33d Division, Illinois National Guard, presented its annual show at Soldiers' Field. Five thousand of the state's citizen soldiers participated in the three hour show which ended with a portrayal of the historic battle of the Argonne.

The show, which will be repeated tonight afforded entertainment and a look at many new pieces of military equipment. The crowd saw the newest in high speed infantry tanks, cavalry scout cars, and 8 million candlepower searchlights, and heard the rumble of 155 millimeter guns and 3 inch anti-aircraft weapons.

Women Spectators Injured.

The evening was marred by mishaps to two women spectators. Mrs. Catherine West, 38 years old, of 318 North Cicero avenue, was cut in the arm, presumably by firecrackers or a fragment of a shell that backfired from one of the huge army guns. She was taken to St. Luke's hospital. Miss Jeanette Lijinski, 17, of 8725 Exchange avenue, suffered a leg injury when she was struck by a lead pellet in some unexplained manner. She was treated in Mercy hospital.

There were hippodrome attractions too, as camels and elephants, imported from a circus, performed in demonstrations of ancient warfare. All of the 5,000 troops were in the "Argonne battle" spectacle, directed by Capt. E. Y. Argos, United States Army instructor of the 124th Field Artillery.

The final act began with six armored scout cars moving onto the field from the south end of the stadium and spying the enemy, a machine gun nest at the north end. As the enemy gunners fired, a skirmish line of sixty infantrymen moved forward to cover the main force of the attackers.

Under artillery fire the 3,000 attackers deployed. Then twelve hostile airplanes swooped down and were engaged by the attackers' anti-aircraft guns. The crowd gasped as one of the hostile aviators, Capt. Wilson V. Newhall, pilot, shot earthward in a power dive. Before he straightened out, several hundred feet above the stadium, he released a barrage of fireworks, simulating a flaming plane.

Capture Machine Gun Nest.

Four light tanks advanced to lead the assault and the infantry charged and captured the machine gun position. The cavalry then went in pursuit of the fleeing enemy, and the Stars and Stripes was raised, ending the show.

Among the earlier colorful events were the opening parade and an aerial circus in which twelve planes dived so low that spectators feared they might crash. Troops from the Illinois naval militia performed drills and the Black Horse troop gave a mounted exhibition.

The infantry gave demonstrations of the coördination of its various weapons, firing one pounders and machine guns and illustrating bayonet assaults and wall scaling.

The arena was then darkened as mounted men from the 124th Field Artillery and the 106th Cavalry galloped and jumped their horses through flares.

Pageant of History.

The next part of the show was a pageant of history. Detachments of troops, clad in picturesque, authentic garbs of the various periods, dramatized the development of military power, technique, and equipment.

The first scene showed the invasion of Europe by Neanderthal men and was followed by spectacles of the Egyptians at Armageddon and of Hannibal and his Carthaginians on the Italian peninsula.

Julius Cæsar crossed the Rubicon in the next episode. Then followed Attila's Huns, the armored knights of the crusades and the English longbowmen of the 14th century.

A parade of arquebusiers of the sixteenth century and desert raidering Ottoman Turks appeared next. The crowd sent up a great cheer as Washington's Continentals came onto the field, and a few moments later echoed the shouts for the United States dragoons of 1812.

Other Armies Follow.

The concluding scenes of the pageant depicted Sherman's army, the 1877 army of the plains, the Spanish-American war troops, and the doughboys of the world war.

The 66th infantry brigade, with the 8th infantry and an Illinois naval battalion, marched by, and an exhibition of tanks and scout cars illustrated maneuverability, speed, and power of modern equipment. The 202d coast artillery anti-aircraft demonstrated its defenses for sky attack.

Maj. Gen. Roy D. Keehn, commander of the 33d division, Illinois National Guard, and Mayor Kelly reviewed the troops in the show. Father Louis F. De Celle, chaplain of the 108th combat engineers, announced and explained the events over a loud speaker system.

Tanks Perform Before War Show Throng

(Story in adjoining column.)

[TRIBUNE Photo.]

A demonstration of tanks was one of the features of the military show of the 33d division, Illinois National Guard, in Soldiers' field last night. These big vehicles can attain speeds of 50 miles an hour on roads and of 20 to 30 miles an hour on rough fields. The show will be repeated tonight.

17,092 BILLS GIVEN CONGRESS; 9 OUT OF 10 ARE CAST ASIDE

Washington, D. C., June 18.—(AP)—Hopeful lawmakers introduced 17,092 bills and resolutions during the seventy-fifth congress, but only one out of ten became law. The others are just so much wastepaper, because everything will start from scratch when the new congress opens in January. The first session of the seventy-fifth congress wrote 899 laws, and the second wrote 5. During the session just closed, 850 more passed both houses and went to the President.

DE VALERA GETS 2 TO 1 LEAD AS BALLOTS ARE COUNTED IN IRELAND

DUBLIN, June 18.—(AP)—Prime Minister Eamon de Valera's Fianna Fail party maintained a steadily rising lead tonight in returns from yesterday's general election.

At midnight the count gave the American born prime minister's party 37 seats to 18 for the Fine Gael, principal opposition party. The Labor and Independent parties had received four seats each.

Contests were conducted for 131 seats in the dail eireann [lower house of parliament], with seven members unopposed. If the prime minister maintains his early lead he is expected to win the small majority he had asked the country to give him. Final results, however, will not be known until the middle of next week, when the vote counting is completed.

SMASH WINDOW: STEAL LIQUOR.

Window smashers took 30 quarts of liquor yesterday from a liquor store at 100 South Wabash avenue.

HUNT COLORED ASSAILANT.

Wabash avenue police last night sought a colored man who attempted to assault Loretta Southern of 5357 Calumet avenue, colored, with a hatchet in a washroom at 4801 South Michigan avenue.

LITTLE NUDIST, 6, DISPLAYS GENIUS WITH HIS VIOLIN

BY DORIS LOCKERMAN.

A little Chicago boy nudist, 6 years old, whose chief gesture of affection is pulling ears, may soon make a bid for the vacancy left in the world of music when Yehudi Menuhin grew up.

David [Doodie] Davis has long been a child prodigy. At 2 years 8 months he astonished his parents, Attorney Maurice L. and Helen T. Davis, with proof that he had absolute musical pitch. They gave him his first small violin.

Yesterday he stood before the piano in their apartment at 2959 Division street and played at sight a movement from Handel's Sonata, and an unfamiliar etude from Kruetzer. Then, his tiny fingers arched delicately over the strings, he began the Flesch scales. The Flesch scales contain every form of violin technique, and have been known to stop many an aspiring artist. They didn't bother Doodie. His mother had to tell him to stop.

Advanced in School Work.

Doodie, who is a tow headed fellow with freckles on his nose, is also far advanced in his school work. He has had intermittent instruction from a private tutor for a little less than a year, and he is reading in sixth grade books. He and his tutor work together an hour daily.

His teacher recently gave him a Stanford-Binet test, ordinarily reserved for pupils over 12 years old, and his rating was high. His knowledge of arithmetic, geography, science, and spelling equaled that of the average seventh grade pupil. He's had trouble with writing. Probably, his teacher explained, because his arm muscles were attuned to sweeping bow movements and could not be adjusted to small curves.

Eats Only Raw Foods.

Doodie and his brother Shelley, 3 years old, are both nudists—brown as Indians—and vegetarians. They wear short sun suits or loin cloths when they play in the park, and eat nothing but raw vegetables and fruits, uncooked eggs and milk. Shelley scrapes and saws at Doodie's little first violin, and shows signs of sharing his talent. He has had no lessons.

No date has been set for Doodie's public debut. His instruction was interrupted with the death of his first teacher, Max Fischel, and he had some trouble adjusting himself to new methods. His present instructor, Maurice Gomberg, professor of music at De Paul university, who works with the boy daily, is hesitant about allowing a public concert, fearing it may be premature. Doodie doesn't share his concern.

"What're we waiting for?" Doodie asks.

FOR THE DEAFENED
Consult your Doctor, then obtain comfortable, happy hearing with a "custom-fitted"
ACOUSTICON
Lifetime Guaranteed. Budget payments. Private demonstration in your home. Phone, write or call N-O-W. Ask for Booklet T-12.
Accepted by Council on Physical Therapy, American Medical Association
ACOUSTICON INSTITUTE
180 N. MICHIGAN
State 8177

Subscribe for the Tribune

"THE QUALITY STORE OF QUALITY STREET"

KERMANS MICHIGAN AVENUE

AIR COOLED

LADIES! The Treasure Hunt for Kermans Fine Fashions begins Tomorrow at 9:00 A.M.

CLEARANCE

at Kermans . . . here's a treasure hunt where everybody can win . . . the values in this great sacrifice sale are marvelous prizes for any smart wardrobe. Thousands of distinctive Kerman Furs, Dresses, Suits, Coats, and Millinery *drastically marked down*—in many cases below cost. Just the sort of delightfully cool apparel to wear right now, for summer travel and for town and country.

DRESSES

former values to $29.95 — **10.95**
Dresses of cool distinction for sports and afternoon wear. Chiffons, Prints, Sheers and Linens—many in summery pastels. All have the fine details that bespeak quality. SIZES 12 to 20.

former values to $69.50 — **24.95**
Dressy afternoon frocks and lovely costumes, including stunning sheer suits with fitted or box coats and swaggers. Printed Chiffons, Marquisettes, Laces—many in Navy and Black. SIZES 12 to 42.

DRESSES

former values to $39.95 — **17.95**
Exquisite afternoon, formal and dinner dresses in this unusual value group. Printed Chiffons, Printed Crepes, Black Marquisettes, Novelty Pastel Crepes, Printed Satins. SIZES 12 to 42.

former values to $125 — **39.95**
Our finer afternoon frocks and costumes and lovely evening gowns. Chiffons, rich laces, hand-appliqued marquisettes. SIZES 12 to 42. Also a special group of wedding gowns in exquisite laces and satins.

SUITS

former values to $49.95 — **15**
Both dressmaker and tailored styles—in thoroughbred tweeds and luxuriously dressy woolens. Impeccably tailored in the typical Kerman manner. All radically reduced for immediate clearance. SIZES 12 to 20.

COATS

former values to $55.00 — **19.95**
Lots of beautiful tweeds and camel's hair coats in the newest styles for travel. Also many expensive quality woolens in beautifully detailed dressmaker models. Black, Navy and Beige. SIZES 12 to 40.

MILLINERY CLOSE-OUT Former Values $7.50 to $18.50 NOW $2.50 TO $5.95

FURS

Rich Silver Fox Scarfs, regal Sables, Fur Jackets, Capes and Boleros—mostly one-of-a-kind—vastly reduced because they are odd pieces. Come early—they can't possibly last long!

	FORMER VALUES	NOW
1 Skunk Bolero	$ 195.00	$ 59
1 Silver Fox Cape	225.00	79
1 Silver Fox Cape Bolero	275.00	125
1 Silver Fox Jacket	450.00	195
1 White Ermine Jacket	450.00	195
1 Blue Fox Cape	750.00	350
1 Silver Fox Jacket	1250.00	495
1 Silver Fox Jacket	1950.00	795
1 Hudson Bay Sable Jacket	1500.00	975

	FORMER VALUES	NOW
6 Hudson Bay Sable Scarfs	$ 95.00 each	$ 25
9 Canadian Silver Foxes	125.00 each	39
9 Natural Russian Sables	125.00 each	45
33 Canadian Silver Foxes	225.00	79
1 White Ermine Jacket	295.00	95
1 Natural Blue Fox Bolero	395.00	195
1 White Russian Caracul Wrap, Fox Trim	650.00	245
1 Baum Marten Cape	1250.00	795

KERMANS
160 NORTH, MICHIGAN JUST NORTH OF RANDOLPH

KROCH'S Vacation Values in GOOD BOOKS

SAVE 40 TO 75% Fresh, new reprints—books whose popularity has caused them to be published in beautiful new De Luxe editions—Now, you can have many of them at a fraction of original costs!

MAKE VACATION DAYS PAY YOU DIVIDENDS . . . More than ever before the world demands well-read men and women—read to reap greater profits—read to refresh your mind—read to relax!

TRAVELER'S LIBRARY, W. Somerset Maugham's favorite novels, poems, etc. 6 books in one, worth singly almost $25.00. . NOW $1.98
STRATEGY IN HANDLING PEOPLE by Webb and Morgan. Reveals successful methods of world leaders. Orig. $3.00. . . . . . $1.00
RUDYARD KIPLING'S Selected Prose and Poetry. 101 short stories, 74 poems, a full novel, 1030 pp. Orig. $5.00. . . . . $1.69
T. E. LAWRENCE'S Seven Pillars of Wisdom. Exciting autobiography of the romantic soldier of fortune. Illus. Orig. $5.00. . . . . $1.89
ANATOLE FRANCE'S Six Greatest Novels. Daring romance and clever satire. 6 novels in one vol. worth singly almost $15.00. . . . . $1.59
I FOUND NO PEACE by Webb Miller. Dramatic eyewitness account of most important events of past 20 years. Orig. $3.00. . . . . $1.00
RING LARDNER'S Best Stories. 35 stories and a complete novel by one of America's most beloved writers. 563 pp. Special. . . . $1.39
WOLLCOTT READER. Collection of novels, stories, etc., selected by America's foremost commentator. 1024 pp. Orig. $3.00. . . . . $1.98
O. HENRY'S Complete Works. Every book by America's ace story teller. 18 volumes in one compact, large type edition! Only $1.98
GREAT SEA STORIES of All Nations and All Times. 150 thrilling tales by Conrad, Harte, France, etc. 1103 pp. Orig. $5.00. . . $1.69
W. SOMERSET MAUGHAM'S East and West. Collection of his 30 best short stories. 955 pp. Orig. $3.00. . . . . $1.59
WORLD'S WIT and WISDOM. Nearly 6000 quotations of great men and women of all ages. . . . . NOW ONLY $1.69
GREAT SHORT STORIES of the World—Tolstoy, Zola, O. Henry, Voltaire, etc. 178 stories. 1072 pp. Orig. $5.00. . . . . $1.79
RUBAIYAT OF OMAR KHAYYAM, Fitzgerald Trans. Illus. by Dulac. Exquisitely printed and bound. Boxed. . . . . .SPECIAL $1.98

FOUR NEW MODERN LIBRARY GIANTS $1.25 EACH

JEAN CHRISTOPHE, Romain Rolland's immortal novel of a great musician. "20th century's noblest work of fiction." 1577 pp. Orig. $3.50
EDGAR ALLAN POE'S Complete Tales and Poems. 73 stories, 53 poems now in one handsome volume. 1026 pages.
GREAT AMERICAN FORTUNES, History of, by Gustavus Myers. Exciting expose of America's rich. 732 pages.
FREUD'S Basic Writings. The fundamental philosophy of one of the world's great contemporaries. 1000 pp.

Charge ☐ C. O. D. ☐ Amt. $. . . . . Enclosed
Add 3% Occup. Tax in Ill.

NAME . . . .
ADDRESS . . . .
FREE Illustrated Catalogue of Hundreds of Bargain Books On Request

Phone, Write or Visit
KROCH'S BOOKSTORES
206 N. Michigan Ave.
RANDOLPH 5520

A Value Miracle
3 DAYS ONLY!

10 K SOLID GOLD BRIDGE

Amazing Savings!

12 Karat White Gold Filled
MOUNTINGS WITH 10-KARAT
SOLID GOLD BRIDGE

Regular $9.00 Values!

Unprecedented! A value so spectacular we could scarcely believe our own good luck! And how you profit! . . . A solid gold bridge mounting for less than the regular price of other metal!

$1.95 YOUR OWN LENSES MOUNTED FREE!

Extra! Extra! Frame Above, Mounted with
FIRST QUALITY Single Vision LENSES

A complete pair of quality glasses with solid gold bridge . . . for less than the ordinary cost of lenses! Expertly fitted to your eyes by our eyesight specialists.

$5.95 Complete
$15 VALUE!

THE FAIR—Optical Dept.—Seventh Floor—Three Stores.

THE FAIR
STATE AND ADAMS STREETS — OAK PARK LAKE at MARION — MILWAUKEE AT WOOD

HITLER TEARS OFF HIS PEACE MASK; GIRDS FOR WAR

Gives Up Idea of Reaching Goal by Bluffing.

[Chicago Tribune Press Service.]

LONDON, June 18.—There has been a subtle change in Reichsfuehrer Hitler's attitude, diplomatic circles have learned from informed persons returning from Germany.

Until a few weeks ago the German dictator was convinced he could get anything he wanted without a war—he believed he could incorporate most of Czechoslovakia into Germany and make the rest of eastern Europe into semi-German states.

Now, gradually, he is making up his mind to fight, or to foment revolutions as a means to helping himself to the territories he wants.

Radicals Win Hitler's Ear.

Until recently Hitler insisted publicly and in private that war was out of the question. Now he says, "I am the one who will decide when the time for violence and real action has come." This is taken to indicate that the whisperings of Hitler's intimates who are more insistent for war are beginning to work.

There can be no doubt that the "roar of the British lion" on May 21 induced Hitler to restrain some of the Nazi agitators in the Sudeten [German minority] territory of Czechoslovakia. They were, to all appearances, getting everything ready for war.

Sir Nevile Henderson, British ambassador to Germany, who for quite a while believed Hitler's assertions of peaceful intentions, was energetic in his protests to the Germans in the May crisis, presumably because the British were alarmed at the idea that the Germans might acquire the great Skoda munitions works in Czechoslovakia, which the English felt would make the Germans unbeatable.

Goering Threatens War.

Field Marshal Hermann Wilhelm Goering, Germany's air minister and Hitler's right hand man, is reported to have flatly told Henderson that if the British "will not allow Germany to do as it pleases in eastern Europe, Germany and England will have to cross swords again."

It is even reported that Goering became so abusive that Henderson asked Prime Minister Neville Chamberlain to request the British king's permission to challenge Goering to a duel.

It is known Goering would prefer to have a showdown in Czechoslovakia as soon as possible, before the British become strong enough to be tempted to take a hand in the fight.

Boasts of Air Force.

He has asserted that the "German air force has a fighting range of 2,700 kilometers [about 1,620 miles], which is infinitly greater than that of any other air force in the world." Germans also assert that their air fleet is stronger than that of England and France combined.

Since May 21 the Nazis have been swinging around to the conviction that the British lion was bluffing and that his teeth are not dangerous—as long as Germany moves eastward.

This belief is held despite the knowledge of some Nazis that the British would be pleased to see Germany get itself involved in a war with Russia if it presses eastward—a danger that Hitler may realize and sidestep, but with difficulty.

Red Air Fleet Worries Nazis.

Though Germans make fun of the Red army, many Nazis assert they are worried by the strength of the Russian air fleet, which, they say, could be a dangerous factor if war cannot be averted. The threat of the Russian air fleet is one of the reasons why a number of Americans and British have sent their families out of Germany.

Though the war fever is high among some Nazi circles, it is learned that cooler heads believe there will be comparative quiet until the German harvest is in, but that agitators will keep public opinion throughout Europe in a frenzy of excitement until Hitler decides the time to strike has come.

The radical Nazi organizations which paved the way for Hitler's annexation of Austria now are sending their emissaries all over eastern Europe. They are well trained for their job of inciting German minorities and persons sympathizing with Nazi ideas.

Many of the agitators go as "courriers of the foreign office," and thus enjoy special diplomatic privileges in the countries they visit. The chief of the association of Germans living abroad holds an influential post in the German foreign office and sends out his emissaries as representatives of the foreign office.

The number of couriers for whom the Germans request special privileges from the legations and embassies in Berlin, it is learned, has quadrupled since the annexation of Austria.

The number of "couriers" leaving without permission of the countries they plan to visit is reported to be even greater. Most of them are said to be headed for southeastern Europe and South America.

Want Czech Mines.

Nothing, it is reported, will make Hitler drop the idea of annexing the Sudeten territory of Czechoslovakia—not that the Nazis are eager to "rescue" the Sudeten Germans, but Goering does want the Skoda works and the nearby mines.

German army men admit they lack heavy artillery. If Germany swallows part of Czechoslovakia, defeats part of the Czech army, and incorporates the Skoda works, the artillery deficiency will be eliminated and the German army will be made one of the best in the world.

The Nazis believe a military conquest is not necessary to achieve this goal, but regard it as just as well to be ready should the "spontaneous revolution" being prepared by Nazi agents in Czechoslovakia turn into a war. Some member of practically every German family has been called to the colors unexpectedly in the last six weeks.

Nazi Plan Outlined.

As matters stand now, after the conclusion of the recent municipal elections in Czechoslovakia, the Nazi plan is to force concessions from the Prague government.

The Sudeten Nazis polled nearly 90 per cent of the total vote in their home districts. Under the Nazi plan, the districts that voted for the Sudeten Nazi leader, Konrad Henlein, are to organize their local governments, band together, and place themselves under a Henlein government.

The Germans believe Prague can be bullied into recognizing this "autonomous" state. If Prague does not, the Nazis say, "the Sudeten Germans will rise in anger and will find in Germany a friend to help them."

Stir Up Other Minorities.

Similar uprisings, it is reported, are being prepared in the Polish, Hungarian, and Slovak districts of Czechoslovakia, and even in the purely Czech regions where Nazi ideas find a sympathetic echo among the farmers.

Agents of the communist Internationale are reported working in Czechoslovakia with the same zeal as the Nazis.

Most Czechs are middle class people who, by nature, have more sympathy for Nazi propaganda. Naturally the memory of German oppression under the Hapsburgs complicates the job of the agitators.

To judge by the reported boasts of radical Nazis, the preparations for a Nazi uprising are being carried out with a ruthlessness and thoroughness which will make the ensuing civil war as bloody as that in Spain—unless a compromise can be worked out, which seems doubtful.

FRATERNITY CONCLAVE TO PLAN NATIONAL GOOD FELLOW DRIVE

Members of Phi Kappa Psi, national Greek letter fraternity, who assemble here Wednesday for a four day convention, will be asked to adopt an annual Good Fellow campaign at each of the 52 active chapters and affiliated alumni groups.

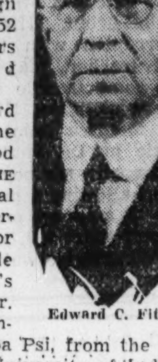
Edward C. Fitch.

The late Edward C. Fitch was the original Mr. Good Fellow of THE TRIBUNE's annual Christmas coöperative project for bringing Yuletide cheer to the city's needy. And Mr. Fitch was a member of Phi Kappa Psi, from the Beta chapter at the University of Indiana.

Dr. Andrew G. Truxal of Hanover, N. H., chairman of the scholarship committee, will present the Good Fellow resolution to the grand arch council Thursday at the Edgewater Beach hotel. Attorney Samuel O. Givens is president of the local alumni association.

PREWAR ROYALTY TO SEE WEDDING OF CZAR'S NIECE

ROME, June 18.—[U. P.]—The lavish days of the Russian court will be recalled tomorrow in the Russian church of Rome when Princess Irene Youssoupov marries Count Nicholas Scheremetiev. The civil ceremony was held Tuesday.

The princess is a niece of the late Czar Nicholas of Russia and daughter of Prince Youssoupov Atho. The count is a descendant of Peter the Great.

Many members of the former Russian nobility left exile in Britain and France to attend the wedding. Among them was Grand Duchess Xenia Alexandrovna, sister of the late czar.

Princess Irene is 23 years old. She met Count Nicholas five years ago in Paris, where he was a taxi driver. They will live in Rome.

RIOT IN BERLIN; POLICE WHO AID JEWS MENACED

Howling Mobs Daub Paint on Semetic Stores.

[Continued from first page.]

ting food because gentiles were afraid to sell it to them.

Eyewitnesses in Frankfurt said old respectable families were routed from their beds and taken to police headquarters before dawn.

Official estimates of the number arrested were lacking, except a report given the controled press today saying two raids in Berlin resulted in the arrests of 460 Jews, of whom 76 were found to be "heavily incriminated," 26 were "without nationality," and 51 were foreigners "without proper papers."

Some observers believed, however, that raids yesterday and today led to 500 arrests, and that an estimate of 1,000 arrests in Berlin in the last three weeks seemed reasonable. Besides, 1,000 were estimated to be under arrest in the provinces.

Today's official statement said all those arrested were "criminally suspicious persons" and "no political or other motives were behind these actions of the police, which were conducted in the course of regular checkups."

Sent to Concentration Camp.

"A number of Jews had to be taken into protective custody for reasons of personal safety," the statement added.

Official quarters insisted police were looking solely "anti-social and criminal elements."

If a Jew had even as much as the equivalent of an ordinary American parking ticket against him, that fact was seized upon as an excuse for a gruelling questioning, even though the offense was old and minor.

At Buchwald concentration camp, near Weimar, it was reported sixty-five army buses were arriving nightly from Berlin, filled with Jews. Other centers sent smaller contingents to the camp.

Cologne Marks Jewish Shops.

A reliable source said he had seen a decree signed by Reinhard Heydrich, aide of Secret Police Chief Heinrich Himmler, ordering a checkup on Jews throughout greater Germany. Reports from Frankfurt, Cologne, Vienna, Munich and other cities corroborated his assertion.

Anti-Semitism in Cologne meant having Jewish shops designated as such in letters so large nobody could overlook them.

"The characterization of Jewish stores as Jewish must be carried out so plainly that there can be no doubt about their nature," the Nazi press in Cologne declared.

Signs three feet high distinguished Jewish shops in Berlin. Nazid squads smeared Jewish store windows with slogans like: "Jew—whoever buys here is a traitor to his people"; "Jew—our misfortune"; "Avoid this Jew"; "Jew, get out!"; 'Don't buy from this Jewish swine"; 'Women and girls, avoid this racial defamer."

If there was any doubt as to the nationality of a shop owner, a big question mark was daubed on the front. Three windows of an agency for two American automobile manufacturers were thus decorated.

One group of Nazis was seen to administer a severe beating to a Jew on Frankfurter avenue.

"I witnessed the looting of a shoe store," a middle class tradesman recounted. "A few mob leaders took down shoe boxes from the shelves and handed box after box out through a smashed window. After that, furniture and fixtures were wantonly destroyed."

Demonstrating the swiftness of the mob action was the case of a Jewish merchant in Berlin's exclusive west end who dared box the ears of a member of the Hitler Youth organization.

The boy had smeared "Out with Jews!" on the shop windows. Within a few minutes after the owner had struck the youth a crowd gathered and smashed not only the windows of the Jew's shop but also those of nearby stores.

REWARD! $1.00 TO 5000!

hidden away in your old trunks, chests, dresser drawers, etc. Bring this old gold to us and convert it into usable cash.

Cash for Diamonds, Gold Teeth, Silver, Pawn Tickets, etc.

ALSO LOANS ON DIAMONDS, JEWELRY, FURS, etc.

Member Chicago Assn. of Commerce ESTABLISHED 1900

CHICAGO GOLD SMELTING CO.
37 South Wabash Ave.
Corner Monroe St., 3d Floor

HARRIS Action VALUES!

—in Finished Improvements and Quality Building Materials!

Today's Big Values in Building Alterations and Property Improvements are the direct result of the year's lowest prices on all Harris Quality Building Materials. But the swing upward to higher price levels is imminent and ACTION is immediately necessary if you want to secure the savings in these and hundreds of other "ACTION VALUES." Get started now! Protect yourself by calling for Free Estimates covering your Improvement Work and the Materials you require. All estimates made now will be protected against higher prices for a reasonable period of time.

Most Liberal F. H. A. Terms! Bonded Insured Workmen!

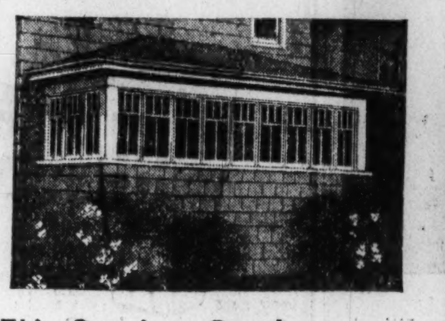

This Spacious Porch—
—Was built complete with glazed sash and equipped with screens. The cost per month was only.......... $8.00
You Can Do It Today For LESS!

"Action Value" PORCH SASH

Regular $2.50 Value $1.18 Less Than Half

Glazed clear W. P. Pine 5-light porch sash; 1⅜" thick. Size 1 ft. 10¼ in. by 4 ft. 5¾ in. Each.......... $1.18

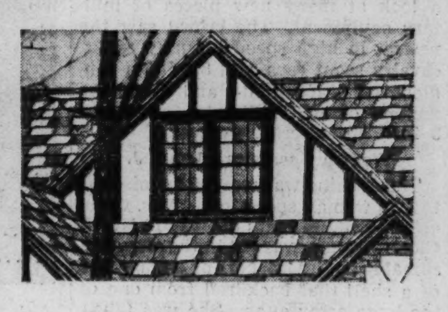

This Splendid Roof—
—Was recently completed with long life colorful mineral surfaced shingles and the cost per month was only.......... $7.75
You Can Do It Today For LESS!

"Action Value" ROLL ROOFING

Very Best Grade $1.59 Six Choice Colors

Best quality Slate Surfaced 75-lb. Roll Roofing. With nails and cement. Per roll to cover 100 square feet.......... $1.59

SCREENS! AWNINGS!

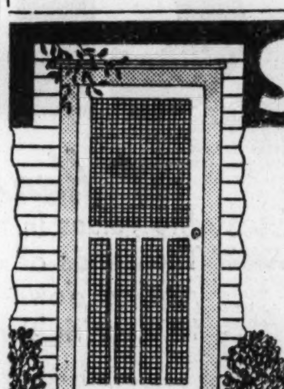

—of the Better Kind Direct from Our Factory

Buy your screens and screen doors from Chicago's largest factory. Improved facilities and increased production bring better screens to you now at lower prices than ever. Frames of Clear W. P. Soft Pine covered with drum tight galvanized or bronze fine 16-mesh wire securely fastened and moulded.

All Sizes—Chicago's Lowest Prices

HALF SCREENS	FULL SCREENS	SCREEN DOORS
as Low as 63c	as Low as 93c	as Low as $2.25

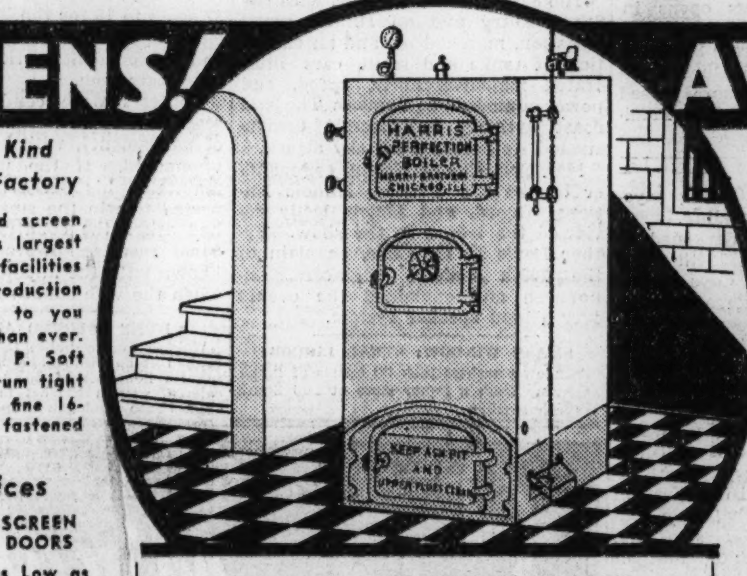

Advance HEATING SALE!

Complete Heating Systems—all types—HOT WATER—VAPOR—STEAM—and WARM AIR. STOKERS and OIL BURNERS. Installations completed now. Pay when you start heating your home and be ready when cold weather comes.

Install Now—No Cash Required FIRST PAYMENT IN OCTOBER

CHOICE OF SIZES 2½'—3'—3½'—4'

Orange and Green 95c Brown and Tan

Choice of brown and tan or orange and green drill awnings in any size shown. Complete with fixtures for hanging. Special, each.......... 95c

CUSTOM BUILT AWNINGS

Made of heavy stripe duck weighing 9.93 ounces per sq. yd. before painting. Tubular steel framework. Attractive striped colors. All sizes from 4 to 12 ft. Special price of awning 8 ft. wide, each.......... $6.15

Our competent awning men furnish free estimates for installation.

Chain Link FENCING

Harris Chain Link Fence is made of copper bearing steel wire, galvanized with pure zinc after fabrication. All 2-inch mesh. Per lineal foot:

Height	36"	42"	4'	5'	6'
11-Gauge	.16c	17½c	20c	25c	..
9-Gauge	.21c	23c	26c	32c	37c

Phone Lafayette 1900 for fence erection by our competent workmen.

Action VALUES

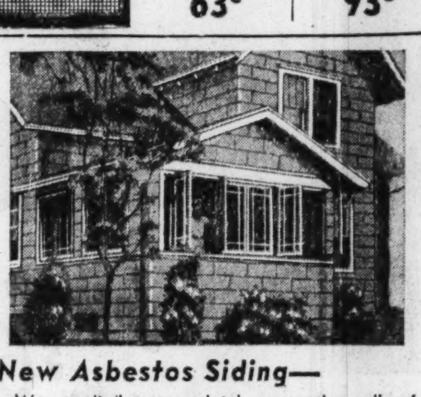

New Asbestos Siding—
—Was applied to completely cover the walls of this home, bringing fresh new beauty. The cost per month was only.......... $8.50
You Can Do It Today For Less!

"Action Value"
Silver Gray Asbestos Shingles for house siding, size 12x24 inches. Specially priced per square to cover 100 square feet.......... $6.80

BUILDING "SPECIALS"

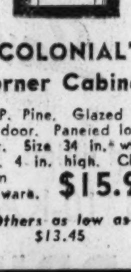

"COLONIAL" Corner Cabinet
W. P. Pine. Glazed upper door. Paneled lower door. Size 34 in. wide, 7 ft. 4 in. high. Chromium hardware. $15.95
Others as low as $13.45

POROSIL INSULATION will make your home COOLER this summer

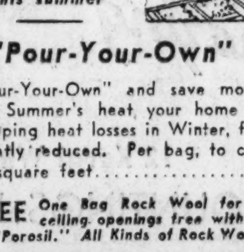

"Pour-Your-Own" Insulation
"Pour-Your-Own" and save money! By shutting out Summer's heat, your home is kept cool. By stopping heat losses in Winter, fuel consumption is greatly reduced. Per bag, to cover 18 square feet.......... 97c

FREE One Bag Rock Wool for blocking wall and ceiling openings free with orders for 20 bags of "Porosil." All Kinds of Rock Wool at lowest prices.

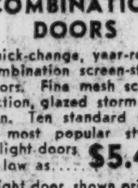

COMBINATION DOORS
Quick-change, year-round combination screen-storm doors. Fine mesh screen section, glazed storm section. Ten standard sizes in most popular styles. 12-light doors as low as.......... $5.48
6-light door shown priced as low as.......... $4.58

Action VALUES

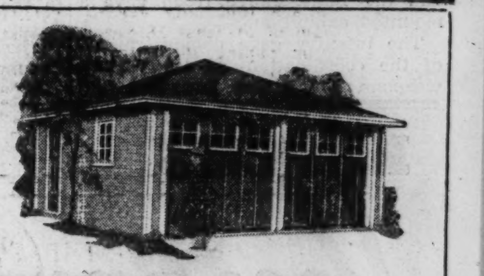

This Two-Car Garage—
—Was built complete of finest materials, including glazed Roll-Away doors. The cost per month was only.......... $6.00
You Can Do It Today For LESS!

"Action Value"
Finest mill made glazed long life clear fir garage doors 1¾" thick. Choice of two most popular sizes. 8' x 7' or 8' x 8'. Special, pair.... $13.95

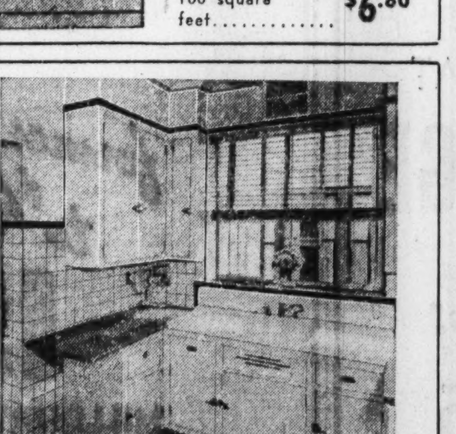

This Modern Kitchen—
—Was completely installed with step-saving utility cabinets, tile walls and double drainboard sink. The cost per month was only $9.50
You Can Do It Today For Less!

"ACTION VALUES"
WHITE BAKED ON ENAMELED STEEL CABINETS. Units in many sizes grouped to fit any space. Now priced as low as.......... $6.95
WHITE PORCELAIN ENAMELED DEEP APRON STYLE Straight wall kitchen sink, 42" long. Right drainboard only. Special at.. $10.00
WHITE PORCELAIN ENAMELED STRAIGHT WALL kitchen sinks 52 inches long, right and left drainboards. Special at.......... $12.00

LUMBER
2x4's—Priced Per Piece
Strictly No. 1—S4S
2 ft., 4c; 3 ft., 7c; 4 ft., 9c; 5 ft., 11c; 6 ft., 14c; 8 ft., 21c; 9 ft., 24c; 10 ft., 27c; 12 ft., 33c; 14 ft., 39c; 16 ft., 46c.
Joists, Rafters, Timbers at Lowest Prices!

SPECIAL! Bevel Siding
½x4 CLEAR Vertical Grain Noble Fir $3.00
½x6 "C" grade (90% clear).... $4.15
Per 100 ft. B. M.

FLOORING
⅜x2—Finest "Select" Red Oak Flooring, standard lengths 100 ft. B. M.. $6.40
13-16"x2¼" Special No. 1 "Common" Red Oak Flooring. $6.95

ROOFING
Mineral Surfaced Roofing
Very Finest Quality 90-lb. Underwriters' Label Slate Surfaced Roll Roofing, complete with nails and cement. Per roll, to cover 100 sq. ft.......... $1.85

11⅓x36-in. Twin-Hex SHINGLES
Best Quality 11⅓x36 Twin Hex Slate Surfaced Shingles. Choice of six colors. Weight 170. Per square to cover 100 sq. ft... $3.89

10x36-in. 4 in 1 SHINGLES
First Quality Heavy Slate Surfaced 4-in-1 Strip Shingles. 10"x36", 210 lbs. per square, to cover 100 sq. ft. $4.98

WALLBOARDS
FIBRE WALLBOARD
Best Quality, High Test Fibre Wallboard. Sheets 48 inches wide. All sizes up to 12 ft. long. Per square foot reduced to.......... 2½c
Complete stock of wallboards of all types for every purpose in sheets of every size.

Sheet Tile
Lacquered Masonite sheet tile for kitchens, bath and toilet rooms. 10 color combinations. Per square foot.. 25c

Plasterboard
Best Quality Plasterboard. Sheets 32"x4' long. 2½c
Sheets 48" wide, all sizes up to 10 ft. long. 3¼c

INSULATION
"Ivory-Tex" Insulating Board
Special Reduced Price! "Ivory-Tex" Insulating Board. Very finest quality. 48 in. wide, full ½" thick. All sizes up to 12 ft. Reduced price per square foot.......... 4c
48"x8' "Browntex," ⅜" thick. Special, sheet, $1.05

Rock Wool
Splendid insulation for sealing cracks and openings at eaves. 35 lb. bags containing 4 cu. ft., per bag. special val., 75c

Rock Wool Batts
Waterproofed back, Kraft-Lined Wall Thick 3"x15"x23" Batts. Per carton (8 Batts) $1.28

This Elegant Bathroom—
—Was installed complete with modern plumbing fixtures, real tile walls and floors. The cost per month was only.......... $14.50
You Can Do It Today For LESS!

"ACTION VALUES"
WASH DOWN TYPE CLOSET OUTFIT COMPLETE with tank, bowl and white sprayed seat, special now at.......... $12.75
TWO PART "DE LUXE" TYPE LAUNDRY TUB WITH built-in washboard, back shelf and soap dish. Tub only, special at.......... $10.50
GALVANIZED, WELDED, HEAVY STEEL RANGE BOILERS for hot water storage. 30 gallon capacity, special now at.......... $5.75

ACTION VALUE!

Rain Pipe and Gutters
Slip joint. Best 28 gauge galvanized. No solder required. Hang your own rain pipe. Priced per 10-foot length:
Rain pipe, 2-inch......45c
Rain pipe, 3-inch......50c
Eaves trough, 4-inch...52c
Eaves trough, 5-inch...55c

Harris Brothers Company
"America's Building Material Headquarters Since 1893"
Free Delivery Within 40 Miles—Phone LAFayette 1900 for Free Estimates!

MAIN PLANT
1349-1525 West 35th St.
One Block East of Ashland Ave.
Sales Division Open 8:30 A. M. to 6 P. M.
Free Parking Inside
Phone LAFayette 1900

NORTHWEST 4003 Lawrence Ave. Telephone Kildare 1300
EVANSTON 7534 N. Clark St. University 8950 Briargate 5126
BERWYN Ogden and Clinton Aves. Phone Berwyn 2860
ELMHURST 121 South York St. Telephone Elmhurst 244
HAMMOND Plummer St. and Hohman Avenue Phone Ham. 2348
Above Branch Stores Open Daily, 9 A. M. to 6 P. M.—Thursday Until 8 P. M.

LOOP STORE
170-172 W. Washington
Between La Salle and Wells Sts.
Hours: 8:30 A. M. to 6 P. M.
Phone DEArborn 1575

ACTION VALUE!

Asbestos Roof Cement
Asbestos Roof Cement for use on metal and composition or shingle roofing. Seals all leaks, cracks and holes. 1½ gallons cover 100 sq. ft. 5 gal. cans. Special.......... $1.95

Try this Way

OUR $4 PICTURE OF YOU

Reduced this week to only $2

Your pictures aren't taken until you have chosen in the mirrors of our remarkable PhotoReflex camera the very poses and expressions you like...and then you make your final selection from differently posed proofs.

PHOTO-REFLEX STUDIO—SECOND—WABASH. NO APPOINTMENT IS NEEDED

—MANDEL'S—

"AMAZED AT ITS LOW PRICE!"

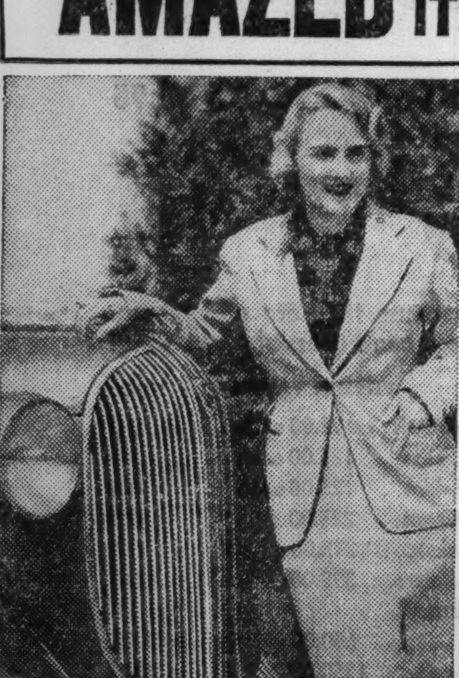

"I was really surprised how easily I could buy a Plymouth 'Roadking,'" says Miss Grace Montgomery of Los Angeles, Calif. "I never knew such a big, luxurious car could be that low priced. One ride sold me completely!"

1. Of the leading lowest-priced cars, the Plymouth "Roadking" is nearly 7 inches longer than one; and more than 10 inches longer than the other.
2. Get the full-powered performance *and* economy of the "Roadking's" big, 82-h.p. "L-head" engine.
3. Easy to own...your present car will probably represent a large proportion of Plymouth's low delivered price...balance in surprisingly low monthly instalments. See your nearby Plymouth dealer today!

PLYMOUTH "ROADKING" 5-PASSENGER SEDAN

$685—"Detroit delivered price," including all Federal taxes. State, local taxes extra. Plymouth "Roadking" models start at $645; "De Luxe" models slightly higher.

Most for Low Price PLYMOUTH

JEWISH RABBIS OPPOSE RAISING OF RACIAL ISSUE

Call Canceled Plebiscite Un-American Move.

BY THE REV. JOHN EVANS.

A statement drawn by a national committee of rabbis, who opposed the proposal for a national Jewish referendum, was made public yesterday by Ernest Gluck of the Hub, an officer of Temple Sholom, 3480 Lake Shore drive. Dr. Louis Binstock, rabbi of Sholom, led the list of signers who represent influential synagogue leadership in the principal cities.

The referendum which this committee, under the leadership of Dr. Samuel Schulman of New York, condemns has now been canceled. It was planned by the American Jewish congress in order to create an all inclusive Jewish agency for protection of Jewish interests throughout the world. By indirection the Schulman committee statement asserts that such an organization would stimulate a Jewish racialism similar to that of Nazi Germany.

Assail Racial Fanaticism.

"As Americans," the statement declares, "we hold in abhorence any attempt to organize any so-called race in American life. Contemporary thought is being swamped by fanatical racialism of which the Jews have been the chief victims. Let us not indorse this radicalism even indirectly.

"We glory in our American institutions which protect the rights that are indispensable to the freedom of the individual and for a real democracy. We are happy in our Americanism that transcends all distinctions of race and creed. We regard this attempt to organize Jews as a race as dangerous to the spirit of American life."

Brand Plan Dangerous.

The document then contends that the creation of political machinery which would claim to speak for all Jews of the country is full of danger not only to Jews, but to American political ideals.

"Such an organization," the statement avers, "runs the danger of being used to swing votes.

"At present we rejoice as free Jews in our American citizenship. We naturally find ourselves divided politically in accordance with the philosophies, temperaments, and economic interests of individual Jews. Jews belong to all political parties in this country. Let us remain free."

The rabbinical committee's statement declares that if any organization is to speak for the Jew it should be the synagogue, with its freedom from political alliances, and not a new organization such as the coming vote contemplates.

Praise Present Setup.

It praises the present setup of Jewish organization which, the statement says, is working very efficiently, not only for the protection and resettlement of Jews where desired or necessary, but also in religion and philanthropy. It adds:

"If, as we are told, any Jewish male or female of at least 18 years of age shall on paying 10 cents be enabled to vote irrespective of whether or not the voter is identified with the synagogue or with any other Jewish organization, then it is plain that the Jews of this country are to be organized as a so-called racial entity and that this aspect will be emphasized as their differentiation in American life. This is a dangerous innovation and subjects us to misunderstanding."

The American Jewish congress will sponsor a mass meeting tomorrow night in the Coliseum at which Rabbi Stephen S. Wise, president of the congress, will speak. Plans for an election June 25, 26 and 27 of delegates to an extraordinary session of the congress in New York in September will be discussed. The New York meeting will be held with representatives of the World Jewish congress to consider how best to defend Jewish rights throughout the world. Chicago will elect 125 delegates.

Duchess 42 Today

[Associated Press Photo.]

The duchess of Windsor as she appeared with M. "Nicky" Zographos, called the "biggest gambler in the world," last year.

PARIS, June 18.—[U. P.]—The duchess of Windsor will celebrate her forty-second birthday with the duke tomorrow aboard the pleasure yacht Frixos, loaned to them by M. "Nicky" Zographos, the so-called "biggest gambler in the world," at Monte Carlo.

The couple will spend the week-end aboard the yacht and then return to the Chateau la Croe at Antibes. They moved into the Chateau last night. The first event on their social calendar there will be the celebration of the duke's 44th birthday next Thursday.

HEAR MINNEC'S RETRIAL PLEA NEXT TUESDAY

Judge Philip L. Sullivan in federal court yesterday continued until Tuesday the hearing on a motion for a new trial in behalf of John Minnec of Berwyn, operator of two mutual benefit insurance companies. Minnec was found guilty by a jury June 8 on a charge of using the mails in a scheme to defraud members of the Lincoln Mutual Aid society of Berwyn and the Cosmopolitan Mutual Benefit association of Hammond, Ind., of $75,000. He faces a possible maximum sentence of five years in prison and a fine of $10,000 on each of sixteen counts in the indictment voted against him.

John Minnec.

SCHOOL BUILDING SOLD.

Cortland, Ill., June 18.—[Special.]—The old Cortland school building, erected in 1866, was sold at public auction yesterday to William Olson for $295. The structure is to be removed by July 15 to make room for a new school structure.

BERLIN WARNS HULL HE MAY BE A WAR MONGER

His Peace Plan One-Sided, Nazi Mouthpiece Says.

BERLIN, June 18.—(AP)—Germany's semi-official foreign office mouthpiece today took issue with the peace policy of Cordell Hull, United States secretary of state, asserting it shows "a decidedly one-sided conception of international coöperation."

The foreign office organ, Deutsche Diplomatische Politische Korrespondenz, warned the American secretary of state he might find himself in the ranks of warmongers as a result of his policy enunciated in a speech at Nashville, Tenn., on June 3.

Calls Hull's View One Sided.

"It has become quite the custom in America to look for the safeguarding and protection of peace only in the sector of the democratic states, and to find disturbing factors and the desire to make force an instrument of national policy solely outside the democratic sphere," it said.

[In his Nashville speech Secretary Hull outlined a world peace plan urging United States coöperation toward a "world order based on law" backed by "a strong united public opinion."]

The Korrespondenz asserted that Secretary Hull, by pledging his country to lend moral support to the peaceful solution of world difficulties in coöperation with like minded nations, has "evinced a decidedly one sided conception of international coöperation."

Voices Hope for Definition.

The publication expressed hope that Hull's principles of foreign policy as thus far laid down would receive a clearer definition and one that would lend itself less to what were termed willful interpretations.

"Otherwise the world might be tempted to look for the responsible statesmen of America in the camp of those who, to be sure, claim to be desirous of peace but who nevertheless are inciting to a war of the democracies against the authoritarian states," the Korrespondenz said.

RETIRED FARMER DIES.

Taylorville, Ill., June 18.—[Special.]—A paralytic stroke suffered Wednesday, proved fatal today to John Nolan, 70 years old, a retired farmer. He leaves his widow and four children. Funeral services will be held here Monday.

CIVIL SERVANTS WARN FRANCE: BOOST PAY IN 3 MONTHS OR WE STRIKE

PARIS, June 18.—(AP)—Under threat of a general strike, France's 750,000 government employés today gave the government three months in which to meet their demands for higher pay and shorter hours.

The powerful public service union, representing the state employés, said if the union's demands are not met by then, it will "take extremely energetic action, going so far as cessation of service."

The public service workers immediately carried their campaign to the country with public meetings and published articles protesting their "isolation" from wage increases and the 40 hour week already extended to private industry.

The union organ La Tribune des Fonctionnaires specified that "because of international problems there can be no question of troubling celebrations during the presence of the king of England [George VI.]," who comes to Paris June 25 on a state visit.

URUGUAY GETS NEW PRESIDENT; FASCISM ENDS

[Copyright: 1938: By the New York Times.]

MONTEVIDEO, Uruguay, June 18.—Uruguay will return to a democratic constitutional régime tomorrow with the inauguration of Gen. Alfredo Baldomir as president and Dr. Cesar Charlone as vice president. Baldomir based his election campaign on a pledge to fight Fascism and all other totalitarian tendencies.

This won immediate support in the popular mind, as there had been a rapidly growing Fascist tendency during the last five years of President Gabriel Terra's administration.

President Terra had been elected under the old commission form of government, under which the chief executive shared his prerogatives with a national administrative council. By a coup d'etat in 1933 President Terra overthrew the council, which controled patronage, and handpicked a constituent assembly that rewrote the constitution, making the presidenty a semi-dictatorial office. He maintained a close censorship of newspapers and outgoing news, exiled his political opponents and ruled by executive decree.

for the GRADUATE or JUNE BRIDE

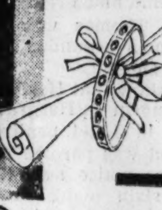

A NEW KIMBALL Consolette

With the Exclusive Kimball Tone Chamber

$395

EASY TERMS ALLOWANCE FOR OLD PIANOS

Either will warmly welcome this truly fine instrument for its rich, mellow tone . . . its smart styling . . . its traditionally good quality, that only Kimball can achieve. The graceful Queen Anne model is shown.

Other Models—$285 and up.

W.W. KIMBALL CO.
ESTABLISHED 1857
KIMBALL HALL • 306 SOUTH WABASH

KROLL KAB

KROLL KRIB

A tribute to FATHER!

FROM A BABY WHO RIDES IN A KROLL KAB, AND SLEEPS IN A KROLL KRIB

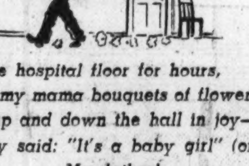

Who paced the hospital floor for hours,
Who sent my mama bouquets of flowers—
Who danced up and down the hall in joy—
When they said: "It's a baby girl" (or boy?)
My father!

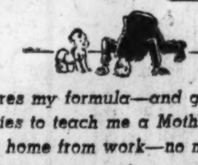

Who prepares my formula—and gets it wrong—
Who tries to teach me a Mother Goose song—
Who comes home from work—no matter how weary—
And after a romp with me, grows cheery?
My mother's husband!

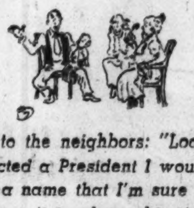

Who bragged to the neighbors: "Looks just like me!"
And predicted a President I would be!
Who gave me a name that I'm sure I'll hate—
(But he chose it to please his rich Aunt Kate!)
My daddy!

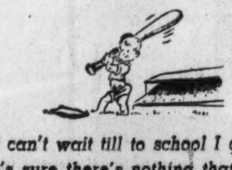

Who just can't wait till to school I go—
Who's sure there's nothing that I won't know—
Who's bought me a ball and a pair of red sox—
And says I'll soon hit 'em like Jimmy Foxx?
My father! (the optimist)

Who takes me out for my Sunday stroll,
In a handsome, gleaming Kab by Kroll—
Who feeds me—(but spills things on my bib)
Who sings me to sleep in my nice Kroll Krib?
My father! (Once in a while, anyway)

Who's a real pal, not merely a dad—
Who'll spank me gently, whenever I'm bad—
Who's just the grandest guy of them all—
Who will I be like when I grow tall?
My—old—man!

CHICAGO BABY CARRIAGE CO.

Factory: 1801 S. MICHIGAN AVENUE

Factory Open Every Tues., Thurs., & Sat. Eve. • Sun., 10 A. M. to 5 P. M.

PLENTY OF FREE PARKING SPACE AT OUR FACTORY

North Side—3311 Lincoln Avenue

Lincoln Ave. Store OPEN Tues., Thurs. and Sat. EVENINGS

Write or Phone Calumet 7060 for Free Catalog

MONDAY . . . 9:30 a. m. to 6 p. m.

Lane Bryant Second Floor

Dynamic Clearance

287 Beautiful Current

SUMMER DRESSES

$35.00 DRESSES!
$29.95 DRESSES!
$25.00 DRESSES!
$19.95 DRESSES!
$16.95 DRESSES!

All go at—

$10

You Won't Be Disappointed . . . There Are Hundreds of Fashions in This Exciting Sale for Now and All Summer Wear . . . All of Them Cool, Summery Beauties!

PRINTED SILKS!
SHEER JACKET DRESSES!
WASHABLE DRESSES!
SILK CHIFFONS!
SPORT DRESSES!

This sale is planned for you . . . with 287 of the very loveliest quality daytime and informal summer dresses ready for your choosing. Better be here early!

Broken sizes 12 to 20—36 to 44
46 to 56—16½ to 30½

Also an Attractive Group of 184

SPRING COATS $10

Were $22.50 to $45

Broken Sizes 14 to 52

Lane Bryant

101 N. WABASH AVE.

John A COLBY & Sons

129 N. Wabash Ave. • Near Randolph

Sale of 18th Century English Reproductions

THIS FURNITURE MAY ALSO BE PURCHASED IN OUR EVANSTON STORE AT 620 CHURCH STREET

NEVER BEFORE HAVE SUCH FINE ENGLISH REPRODUCTIONS BEEN OFFERED AT SUCH LOW PRICES

All are adapted from valuable museum pieces, or from treasured private collections. Each a perfect furniture gem executed in Cuban mahogany. Hand finished and hand rubbed to a rich Old World patina.

Colby's offer a limited amount of these fine pieces. Those who love fine furniture will find this selling an opportunity that comes but once in a lifetime. Many other pieces not illustrated are included.

LAMP TABLE—Adaption of a Sheraton table made by Gillows of London and illustrated in their Cost Book. Leather top. 22x24. Height 29. $51 value $34.75

WHATNOT—Adapted from a Chippendale whatnot in a Toronto, Canada, collection of antiques imported from England. Top 18x24. Height 28. $56.50 value $29.75

Whatnot without flower container, $51 value $24.75

SIDEBOARD—Reproduced from the sideboard illustrated in Thos. Sheraton's book, "The Cabinet Maker and Upholsterer's Drawing Book." Top 25x72. Height 36. $140 value...... $99.50

COFFEE TABLE—Adapted from a Sheraton table in the collection of Debbanham and Freebody, London. Leather top. Top 22x25. Height 17. $43.50 value..... $27.50

WALL MIRROR—Motifs taken from a Sheraton cabinet in Brocket Hall, Hirts, England, belonging to F. C. Hunter Esq., and illustrated in MacQuoid's Book, "Age of Satinwood." Plate 19x27. Height 35. $56.50 value. $34.75

DRUM TABLE—Reproduced from a drum table in the "Cost Book" of Gillows, Lancaster, England. Circa 1789. Top 28x28. Height 27. $75.50 value $54.50

SILVER TABLE—Reproduced from a Chippendale silver table illustrated by Cescinsky in his book, "From Gothic to Sheraton." Top 19x32. Height 28. $51 val. $34.75

DRESSER BASE—Adapted from a Sheraton chest illustrated by Sheraton in his book, "The Cabinet Maker and Upholsterer's Drawing Book," published in 1802. Top 20x40. Height 33. $136.50 value $89.50

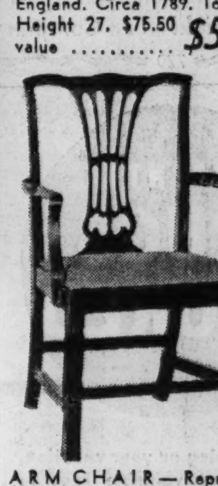

ARM CHAIR—Reproduced from a Chippendale chair in the possession of John Bell of Aberdeen, Scotland. Circa 1745. Width 24. Depth 20. Height 37. $32 value $19.75

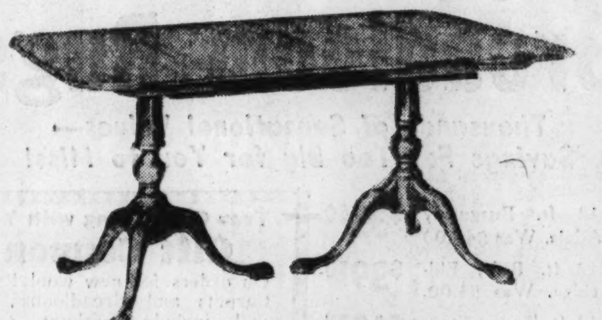

TABLE—Adapted from one illustrated in the Connoisseur Magazine and belonging to M. Harris & Sons, London, England. Top 44x60. 8 ft. extension. Height 30. $118 value.......... $79.50

COCKTAIL TABLE—Adapted from a Sheraton table sold at the American Art Association. Circa 1760. Leather top. Top 22x40. Height 15. $66.50 value.......... $44.50

NOTE: SUFFICIENT BEDROOM AND DINING ROOM PIECES TO ASSEMBLE INTERESTING GROUPS

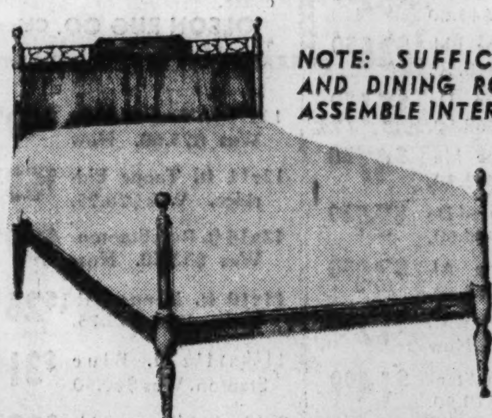

BED—Motifs taken from a Sheraton chair in the possession of Mr. Edward Chesewith, of Manchester, England. Circa 1795. Twin or full size. $75.50 value.......... $49.50

With panel footboard, $93 value.......... $59.50

BED—Motifs taken from a late Sheraton chair in the Victoria and Albert Museum, South Kensington, England. Twin or full size. Headboard height 40. Footboard height 26. $96 value.......... $59.50

FINAL DAYS OF CARPET SALE

Less Than ½ Price

87 room size seamless broadloom rugs in 9, 10.6, 12, 15 and 18 foot widths. A great selection of present day colors and smart texture weaves. A few rugs taken from random are listed to show the amazing reductions.

15x15 Camel Twist. Regular $187.50. Reduced to $90.00
9x15 Blue Green. Regular $93.75. Reduced to $45.00
12x14.6 Briar Taupe. Regular $101.50. Reduced to $48.50
9x15 Rose Rust. Regular $57.75. Reduced to $30.00

A small charge is added to above prices for hand binding.

Moving Forward

Marshall Field & Company presents here each day observations and opinions intended to be of interest and value to those it seeks to serve.

FATHER HAS HIS DAY

By CALEB

TIME WAS when *every* day was Father's Day. At the dawn of history we find him at the head of the family tribe, its absolute master. His word was law—enforced by custom, fist and club. Only through speedy and unquestioning obedience could the primordial family survive.

Even as absolute lord and master, the father's lot was not an easy one. A moment's weakness or inattention spelled his doom. His decision had to be fast—and correct the first time. Second guessing a sabre-toothed tiger was an unprofitable pastime.

Down through the centuries the father held complete authority over his family. In ancient Rome he might, if he saw fit, destroy his sons and none would question his right or his reasons. The theory was that since a father was wholly responsible for his family, so he was wholly in authority.

It is a principle of life that responsibility cannot successfully be discharged without corresponding authority. So throughout history any one who advocated the lessening of a father's authority had also to lessen his responsibility. With the growth of community interests, the state has accepted increasing degrees of both.

But father today *still* shoulders the lion's share of responsibility for his family—particularly in its support and moral training. So long as that is true his contribution, reasonably enough, is balanced by authority.

Discussion and challenge of father's authority today are less indulged in than they were a decade ago, because there is a far better understanding and appreciation of his responsibilities.

On every hand there is a deep respect for the man who assumes—and discharges—the obligations attendant upon raising a family. That respect increases among the members of his own family as the realities of the situation are brought home to them.

The problems of a modern father are many and pressing. They are no less real than the sabre-toothed tiger his ancestor used to face in behalf of his family. But given a reasonable amount of affection and co-operation, few will be found who complain of their lot, or fail to find the rewards far greater than the cost of fatherhood.

This article may be reproduced in whole or in part only on written consent from

Marshall Field & Company

729

BRITAIN, GOADED BY RAIDS, BOOSTS SPAIN PLAN ANEW

Pushes Scheme to Recall Volunteer Fighters.

BY DAVID DARRAH.

[Chicago Tribune Press Service.]

LONDON, June 18.—The earl of Plymouth, chairman of the committee on nonintervention in the Spanish civil war, decided today to call a meeting of the chairman's subcommittee Tuesday for further discussion of the British plan to withdraw foreign fighters from Spain.

There was feverish activity in diplomatic quarters in London this week-end as the British sought to line up all the committee powers behind the plan and enable Prime Minister Neville Chamberlain to make effective his Anglo-Italian deal with Premier Mussolini. The Anglo-Italian pact cannot become operative until some settlement is reached on the Spanish question.

Hope to Check Air Raids.

At the same time British cabinet ministers believed that if enough progress could be made in getting foreign combatants out of Spain to allow the granting of belligerent rights to both sides, it would help check air attacks on British shipping in Spanish ports.

Meanwhile, in the vague hope that pressure of public opinion might induce the Spanish rebels to confine their bombing activities to military objectives, the British government decided to proceed with a scheme to set up a neutral commission to study the raids on open towns in Spain.

Ask U. S. to Join Study.

The United States, Sweden, and Norway have been invited to join in the investigation, but it was understood that if America does not accept, the commission will be composed of officers from the British, Swedish, and Norwegian air forces. Details of the plan were expected to be announced by Chamberlain on Monday in the house of commons.

Young Field Weds Tomorrow

[Acme Photo.]
MISS JOANNE BASS.

[TRIBUNE Photo.]
MARSHALL FIELD JR.

Attendants Named

Walpole, Mass., June 18.—(AP)—Miss Joanne Bass, daughter of Robert P. Bass, former governor of New Hampshire, and Marshall Field Jr., Harvard senior and son of the wealthy Chicago and New York financier, will be married Monday afternoon at Union church, East Walpole.

The wedding of Miss Bass and Field will culminate a romance which began when they met for the first time last December.

Miss Bass will have her sister, Mrs. Frank Adair Vonsal, of Spring Valley, Md., as matron of honor. Bridesmaids will be Mrs. Anthony Bliss, of New York, the former Barbara Field, a sister of the groom-to-be; Miss Diana Bird and Mrs. Joanne Shaw Parker, both of Walpole, cousins of Miss Bass; and Mrs. John T. Harrison and Margaret Altschul, both of New York.

Edward I. Farley, of New York, will be best man, and ushers will include Archibald M. Foster and Volney W. Foster, both of Lake Forest, Ill.; George Baty Blake, Reginald Boardman, John Lowell Lyman, all of Boston; Charles S. McVeigh, John Graham and Anthony Thomas W. Bullitt, of Louisville, Ky.; Donald McKellar, of Garden City, N. Y., and Perkins Bass, of Peterboro, N. H., a brother of the bride-to-be.

BANDIT SOUGHT BY CITY POLICE SLAIN IN DALLAS

Police of Dallas, Tex., have identified a gunman who was shot to death while attempting to hold up a merchant there as Howard Hardgraves, formerly an inmate of the Joliet penitentiary.

Hardgraves has been sought by the Chicago police since he and an accomplice, William H. Thomas, engaged in a pistol battle with Policemen Patrick Griffin and Fred Crowley last December. Thomas was killed and the policemen wounded in the exchange of shots.

Records show that Hardgraves, who was also known as Hargraves, served four years in Joliet penitentiary for robbery and was paroled in January, 1937. Dallas police said they would send the slain man's finger prints here to make sure of his identity.

REBELS ADVANCE TO TOWN 32 MI. FROM VALENCIA

Spanish Loyalist Defenses Captured.

HENDAYE, France [At the Spanish Frontier], June 18.—(AP)—Spanish insurgents marked the opening of the 24th month of civil warfare today by driving down the Mediterranean coast to the gates of Burriana, thirty-two miles north of Valencia. The day's advance brought insurgent gains to a total of 16,600 square miles of territory since Jan. 1.

Gen. Francisco Franco's rebel legions now control thirty-five provinces, the government eleven. Four others are the scene of bitter fighting. Franco controls 131,000 square miles of Spain and the government 48,000 square miles, while 16,000 square miles are disputed.

Capture Range of Hills.

Insurgent columns obtained control of a strategic network of roads inland from the coast by capturing the Sierra de las Pedirzas, which, at their eastern extremity, are about 10 miles from the Mediterranean. The range dominates the north bank of the Mijares river. The insurgents also took hastily built government defenses.

Northwest of Villarreal other columns in the offensive, aimed at the capture of Valencia dominated the road from Sanzara to Ribesalbes. The rebels said they took Villarreal a second time.

These forces prepared to cross the Mijares river to besiege Espadilla, nearly twenty miles from the coast. Its capture would bring the western end of the front even with the most advanced position on the Mediterranean.

[Dispatches from rebel headquarters in Burgos said the rebels captured a whole battalion of loyalist troops in addition to 1,000 captured Friday.]

Planes Raid East Coast.

MADRID, June 18.—(AP)—Insurgent war planes caused an estimated 100 casualties today in raids along the eastern Spanish coast. Five bombers, held to the outskirts by government pursuit planes, killed 11 persons and wounded 27 in Alicante, 75 miles south of Valencia.

There were eight known dead in the port of Gandia, 38 miles south of Valencia. Twenty-four persons were injured and search parties hunted in the ruins of 16 houses for further possible victims. Three planes attacked the port.

Six persons were killed and 15 injured at Masamagrell, six miles north of Valencia, as buildings along the main road between Valencia and Sagunto were struck.

NEW ONSLAUGHT BY MOSQUITOES DUE THIS WEEK

A new influx of Aedes Vexans, the long flight mosquitoes which breed in flood water seasons, will annoy Chicagoans about next Friday, according to J. Lyell Clarke, sanitary engineer of the Des Plaines valley mosquito abatement district. Residents of Maywood, Oak Park, River Forest, and Proviso are already nursing bites, and a new batch of the pests will breed about Tuesday in large outlying marshes in western and southern Cook county outside the controled area, Clarke said yesterday.

On Friday night he and seven helpers conducted a mosquito bite survey at thirty observation posts throughout the abatement district, which comprises Oak Park, River Forest, Proviso, Lyons, and Riverside townships. They bared their arms for five minute intervals and counted and captured the mosquitoes that alighted. At 79th street and Archer avenue, in Justice, 28 of the pests were caught.

MONDAY AND TUESDAY AT GOLDBLATT'S 10 STORES

SPECIAL FOR THE BRIDE!

COMBINATION Genuine SILEX

$6.05 GLASS COFFEE and TEA MAKER

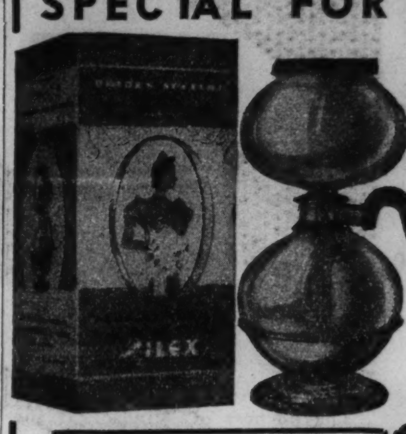

$4.95 Electric Model

Kitchen Range Model Genuine SILEX Plus "Strainex"! $3.55 Value

$2.95

With black trim. Heat-proof Pyrex glass. For limited time only.

Here's an intriguing gift—a thrilling bargain. Combination glass coffee and tea maker. With the new low Delray electric stove. Each features the exclusive patented Strainex that snaps into the neck of the lower bowl and converts it into a self-straining tea maker.

MAIL ORDER COUPON

GOLDBLATT BROS., State, Jackson, Van Buren, Chicago.
Gentlemen: Please send me the........Electric Silex at $4.95 (or the........ Kitchen Range Silex at $2.95).
☐ CASH ☐ MONEY ORDER ☐ CHARGE TO MY ACCOUNT
NAME ....
ADDRESS ....CITY..................
(Illinois Residents Please Add 3% for Occupational Tax.)

AMERICA'S FASTEST GROWING DEPT. STORES

10 DEPT. STORES GOLDBLATT BROS.

Copyright, 1931, by Goldblatt Bros., Inc.

STATE ST. STORE STATE, JACKSON, VAN BUREN

AND ALL NEIGHBORHOOD STORES

See Our Double Page Ad in the Metropolitan Section for More Bargains

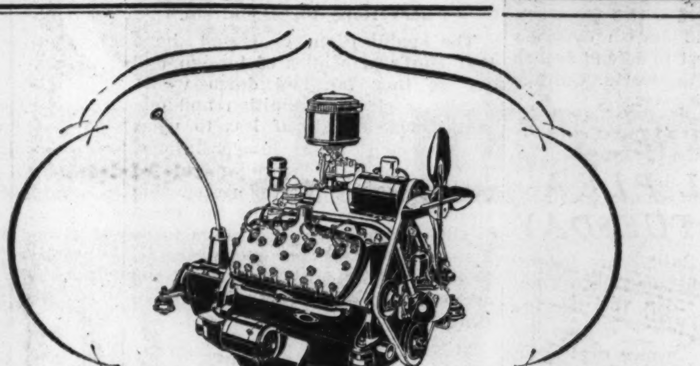

8 Cylinder Quality

ALL THE WAY THROUGH!

The De Luxe Fordor Sedan

ONE important measure of a modern motor car is the number of its cylinders. Two cylinders were enough in the early days. Later on, most people were satisfied with four cylinders. But today, America's best cars have 8 cylinders or even more.

8 or more cylinders mean a smoother flow of power and more alert performance. They usually mean more money too. Only Ford has been able to build a fine 8-cylinder car at a low price—with low operating costs.

The extra value of its 8-cylinder engine is reflected all through the Ford V-8. In riding comfort and driving ease. In handy instruments and handsome interiors. In gentle, positive brakes that win warm praise from owners. In clean, honest design from radiator to rear deck. In dozens of other details that you discover as you live with the car.

You'll like the Ford V-8—whether you choose the De Luxe for its added bigness and beauty—or the Standard "60" for its greater gasoline mileage. Both are priced low. And both are built on the same chassis—with 8-cylinder quality all the way through!

FORD V-8

ORIENTAL RUGS STORED

Before going on your vacation, place your valuable rugs in our care as a protection from damage by moths or loss by injury, fire or theft. Every rug insured and periodically inspected by our experts. Charges are moderate.

Expert Cleaning & Repairing at Moderate Cost

Nahigian Bros. Inc.
169 N. Wabash Ave.

PHONE Franklin 8800

CORNS REMOVED WITH CASTOR OIL PREPARATION

A new liquid, NOXACORN, ends pain and quickly dries up corns and calluses. No dangerous razor needed. No corn pads. Just moisten corn with Noxacorn. Contains pure castor oil iodine and the substance from which aspirin is made. Easy to use. Bottle of Noxacorn saves untold misery. Approved by Good Housekeeping Bureau. Money back if Noxacorn fails.

Walgreen DRUG STORES

Well Behaved Boy—

trafic law—summer home on Lake Geneva—university diploma—theater seating 650—Kentucky-bred saddle horses—export manager—baby pheasants — these were the subjects of want ads in yesterday's Tribune want ad section.

Read today's want ads for new opportunities to make and save money.

64th June FACTORY *Clearance Sale*

Broadloom Rugs

Thousands of Sensational Values—Savings Far Too Big for You to Miss!

9x12 ft. Burgundy Adair. Was $45.00	$35.50
9x12 ft. Ruby Eldridge. Was 53.00.	$39.50
9x12 ft. Taupe Stanton. Was $26.30.	$19.75
9x12 ft. Taupe Almont. Was $39.50.	$28.50
9x10¾ ft. Taupe Adair. Was $43.60	$32.95
9x10 ft. Taupe Eldridge. Was $48.50.	$36.50
9x15 ft. Green De Luxe. Was $68.50.	$51.20
9x14 ft. Taupe Majestic. Was $63.30.	$47.50
9x10½ ft. Figured De Luxe. Was $45.50.	$34.50
9x9 ft. Taupe Almont. Was $32.50.	$24.50
6x9 Claret Tri-Twist. Was $23.50. Now	$17.50
6x9 ft. Brown Stanton. Was $19.50.	$14.00
7x9 ft. Green Stanton. Was $21.50.	$16.00
12x10 ft. Burgundy Stanton. Was $41.	$30.65
12x12 ft. Blue Tri-Twist. Was $57.75	$43.20
12x10 ft. Brown Tri-Twist. Was $48.75	$36.00
12x15 ft. Burgundy Stanton. Was $51.60. Now	$42.25
12x13¼ ft. Green Stanton. Was $51.50. Now	$38.50
12x13 ft. Taupe Adair. Was $75.60. Now	$49.95
12x11 ft. Taupe Eldridge. Was $76.75.	$53.35
12x14 ft. Rust Stanton. Was $52.50. Now	$39.90
11x10 ft. Henna Tri-Twist. Was $35.75.	$26.18
11¼x11½ ft. Blue Stanton. Was $40.50	$31.00
9x12 ft. Taupe Almont. Was $40.45.	$29.75
9x10½ ft. Mulberry Adair. Was $45.65.	$30.35
9x12 ft. Raisin Eldridge. Was $57.35.	$42.40
9x10 ft. Gold Duo-Tone. Was $58.35.	$43.50

Tear Out! Bring with You!
Gift Coupon
On orders for new wool Rugs, Carpets and Broadlooms, we will include, without extra charge, heavy, Olson-made Rug Cushions to fit floor coverings ordered. (9x12 ft. size averages 29 lbs.) This coupon must be presented at time of purchase.
OLSON RUG CO. Chicago
Tr.6-19

Extended Payments If Desired

OLSON RUG CO.

Salesroom and Factory: 2800 N. Crawford at Diversey. Open Daily, 9 to 5:30 and Tuesday, Thursday, Saturday Nights to 10

Our Loop Salesroom: 35 Madison at Wabash. *And Entire 2nd Floor*. Open Daily from 9:30 to 5:30

Same Savings at Factory Salesroom or Our Loop Salesroom.

STUDENTS WORK WITH HANDS AT OLD BLACKBURN

Only Poor and Willing on College Rolls.

BY PHILIP KINSLEY.
[Chicago Tribune Press Service.]

Carlinville, Ill., June 18.—[Special.] —A sign in the business section of Carlinville points to Blackburn college as "America's most exclusive college." This is not an effort at snobbishness, but the mark of a unique effort to help American youth in another direction. There are many colleges where students work their way through, but at Blackburn everybody works. Its distinction is that only those who are poor and willing to work at manual labor two and a half hours a day are admitted. With this help $225 a year covers necessary expenses.

The Rev. William M. Hudson.

The self-help plan which was inaugurated in 1912 when the Rev William M. Hudson, a Presbyterian minister and president of Waynesburg college in Pennsylvania, was called as the fifth president of the college, has proved highly popular, with 3,000 to 4,000 applications a year for admission and an increasing financial support from outside. The resources are now $1,563,835.

Now Junior College.

It is one answer to the question of what to do about an old liberal arts college in the financial doldrums. From an academic standpoint, however, Blackburn has made a change, for it is now a Junior college, offering standard courses that lead to regular degrees in other institutions. In addition there are departments of agriculture and home economics.

In the sixty-ninth commencement held recently one hundred young men and women were graduated and a new $40,000 gymnasium, built largely by student common labor with funds furnished by Edward League Dawes of Chicago was dedicated. Student labor also was used in part on the fine brick residence given by the late Senator William B. McKinley for the use of the president, and on other campus buildings.

Students of agriculture here strip to the waist and go to work in the cow barns. All the work is managed by a student committee, with faculty advice, but with no paid outside help. The students buy the food, plan the meals, cook them, and do the dishes. They take care of their rooms and halls, fire the furnaces, do their own laundry, bake pies and cakes, take care of 170 acres with 40 cows and hogs. They learn how to judge cattle and butter fat and just what the ordinary work of the world means.

Bible Study Required.

In other words they are in life, not merely preparing for it, writing home to dad for checks, thinking chiefly of social and athletic fun and distinctions. Each student carries a work card, which must be approved each Saturday, showing just what kind of work was done each day during the week.

In addition to education through work and self-government, there are courses in English, chemistry, biology, mathematics, social science, religion, Spanish and German, history, psychology and education, French, art, theology and law. There are tastefully furnished dormitories for the students with big social halls, and a dining room where boys and girls eat together. There is chapel five days a week and the greater part of one week each year is devoted to religious programs. Bible study is required.

The college was chartered in 1857. It grew out of the work of the Rev. Gideon Blackburn, a Presbyterian minister who began to acquire government lands in 1835. The citizens of Carlinville contributed funds for 80 acres bordering the town, which became the site of the college. It began as a primary department and academy and in 1864 adopted a four year college course and admitted women.

Pullmans Used as Dormitories.

In 1915 Pullman cars were used as dormitories and again in 1927 when University hall was burned the cars were put in use, Dr. Hudson setting up his office in what had been a women's washroom. The cars are still kept on the campus as a sentimental relic.

Burridge D. Butler, owner of Prairie Farmer, was one of those who came to the aid of the college after the fire, giving $50,000 for Butler hall.

Out of thousands of applicants Dr. Hudson selects about 300 a year from among those who are in the upper third of their high schools and who cannot afford to pay ordinary college fees.

They come chiefly from Illinois, but all parts of the United States are represented. Many of the applications are from those who have no money at all and who expect to earn all their expenses at Blackburn. The minimum of $225 is usually required although there have been instances of those without money getting in.

Brings Cows to College.

In one instance a boy brought five Jersey cows and tied them to a tree in front of the president's office while he went in to make a trade for education. He got his education. Another boy had an apiary of bees and sold honey in exchange for his tuition.

A great many students come from the farms, attracted by the opportunity to become more expert farmers. They learn of the soil and labor saving devices. Blackburn teaches from books, from the pioneer spirit of work, and from the sturdy faith of its Presbyterian founders.

[This is the 13th of a series of articles on liberal arts colleges of the middle west. Another will appear soon.]

Record Volume Days at A&P

SUNNY CANE SUGAR 5 LB. PKG. 25c FINE GRANULATED

N. B. C. RITZ 1-LB. PKG. 21c CRACKERS

N. B. C. SHREDDED WHEAT . . . 2 PKGS. 23c

JUNE 20th TO 25th

What a sale! For weeks we've planned this event that would startle Chicago housewives who are interested in getting real bargains for the money they spend on food! Go to your A & P Store tomorrow—go prepared to cut your food budget, too, because these prices give you real values. Stock up during this great event—A & P has the values!

A&P ESTABLISHED 1859 FOOD STORES

DEL MONTE PINEAPPLE Sliced or Crushed No. 2 Can 15c
TOMATO KETCHUP Fancy Quality 8-oz. Bottle 5c
DROMEDARY ORANGE JUICE 3 13½-oz. Cans 25c
CAKE FLOUR McKENZIE'S MAGIC 44-oz. Pkg. 19c

CARNATION, BORDEN, PET, OR Dean's Milk . 3 tall cans 19c
REFRESHING Coca Cola . . . 6 bot. ctn. 25c
YUKON CLUB BEVERAGES, INC. Ginger Ale . 4 24-oz. bots. 25c
A & P PASTEURIZED Grape Juice . qt. bot. 25c
A VALUE! Pepsicola . 6 12-oz. bottles 25c
ANN PAGE SALAD Dressing . . . . qt. jar 25c
AMERICAN, BRICK, PIMENTO, ETC. Kraft Cheese ½-lb. pkg. 17c
SUPER BAKT GRAHAM OR SODA Crackers . . . 1-lb. box 10c

They're All Big Values! Stock Up!

FAMOUS SWANSDOWN 44 OZ. PKG. 21c CAKE FLOUR

29 CARLOADS of Canned Vegetables FOR THIS GREAT SALE!

IONA BRAND TOMATOES, CORN, HOMINY TOMATO JUICE* OR BEETS 4 No. 2 CANS 25c

*Tomato Juice Can Contains 24 Ounces

WHITE HOUSE MILK 10 TALL CANS 59c EVAPORATED

SULTANA LIGHT MEAT Tuna Fish . 2 7-oz. cans 25c
ANN PAGE Chili Sauce . 12-oz. bot. 15c
ORANGE AND GRAPEFRUIT JUICE Dromedary . 3 13½-oz. cans 25c
SILVER SKILLET Hash CORNED BEEF 2 16-oz. cans 25c
WILSON'S CHILI Con Carne . . 11-oz. can 10c
WILSON'S Hot Tamales 11-oz. can 10c
RADIANT ROAST Maxwell House Coffee 1-lb. can 27c
VACUUM PACKED CONDOR Coffee . . . . . . 1-lb. can 23c
ORANGE PEKOE Mayfair Tea ¼-lb. pkg. 19c
OUR OWN Black Tea . . ½-lb. pkg. 25c
Rinso FOR LAUNDERING lge. pkg. 19c

Buy Now!

A & P BAKERS' SOFT TWIST WHITE BREAD BIG 1¼ LB. LOAF 8c

ASSORTED BURRY'S Cookies . . . . 2 rolls 25c
FRESH, TASTY Fig Bars . . . . . . lb. 10c
3 DIAMONDS Crabmeat . . 6½-oz. can 25c
PILLSBURY'S, CERESOTA, OR GOLD MEDAL Flour . . . . . 5 lb. bag 23c
SUNNYFIELD Fam. Flour . . 5 lb. bag 15c 10-lb. bag 29c

GIANT RICE OR Wheat . . 2 pkgs. 15c
CORN FLAKES Kellogg's . . lge. pkg. 10c
POST Toasties . 2 8-oz. pkgs. 13c
GOLD MEDAL Wheaties . 8-oz. pkg. 10c
FRESH ROASTED Peanuts . . 12-oz. pkg. 10c

COMPETITION OR WHITE LINEN SOAP FLAKES 5 LB. PKG. 25c

CANNED FRUITS YOUR CHOICE PEACHES PINEAPPLE APRICOTS or PEARS 15 OZ. CAN 10c

Look!

BLUE Super Suds . . . lge. pkg. 19c
RED SUPER SUDS, 2 LGE. PKGS. 35c
Ajax Soap . . . 3 bars 10c
LAUNDRY SOAP Fels Naptha . . . . . bar 4c
Oxydol . . . . Reg. pkg. 19c
Kitchen Klenzer can 5c
SPICK CLEANER FOR White Shoes . . bot. 15c
WHITE SHOE CLEANER Shu Milk . . . . . . bot. 10c

KEN-L-RATION DOG FOOD 3 16 OZ. CANS 23c

L'ART BRAND TEA PARTY Fresh CUCUMBER PICKLES 16-oz. JAR . . 10c

Volume Sale Ends on Saturday Night June 25th

SULTANA QUEEN OLIVES . Qt. Jar. 39c
POLK'S SWEETENED GRAPEFRUIT Juice 46-oz. Cans. 19c

A & P FOOD STORES
OWNED AND OPERATED BY THE GREAT ATLANTIC AND PACIFIC TEA COMPANY

FIDELIA RICHARDS AND MARY WOOD BECOME BRIDES

Take Their Wedding Vows on North Shore.

BY JUDITH CASS.

Two of Chicagoland's largest June weddings, similar in color although completely different in theme, took place yesterday afternoon. Miss Mary Stovall Wood and William S. Farish Jr. were married in an all-white wedding at 5 o'clock in Trinity Episcopal church, Highland Park, and Miss Fidelia Richards and William Winston Roper Jr. were married in a cream colored setting at 4:30 o'clock in the Winnetka Congregational church.

Miss Wood's gown and those of her attendants were strictly 1938, although traditional in feeling. Miss Richards' gown was first worn fifty years ago by her maternal grandmother, the late Mrs. George Mirick of Boston, and her attendants' gowns were designed to be in harmony with its hoop skirt lines, corded silk bodice and fringe trimming.

Trimmed in Seed Pearls.

Miss Wood's gown of white satin was made on simple lines and trimmed with seed pearls. She wore a long tulle veil held to her head by a coronet of seed pearls. Her flowers were lilies of the valley.

Her adult attendants were dressed alike in white chiffon frocks made with puffed sleeves and square necks. They wore large white hats and carried Easter lilies. The two little flower girls, Mary Tullis and Audrey Fentress, nieces of the bride, wore white Kate Greenaway dresses, white hats, and carried small white bouquets.

The Rev. Christoph Keller performed the ceremony. After a reception in the Highland Park home of the bride's parents, Gen. and Mrs. Robert E. Wood, Mr. Farish, who is the son of Mr. and Mrs. William S. Farish of New York, and his bride left for a wedding trip to Europe. They will live in Houston, Tex.

Bride Carries Prayer Book.

Instead of carrying flowers with her heirloom gown, which had a plaited chiffon skirt, Miss Richards carried a prayer book that was the gift of the Rev. Samuel D. Harkness, who read the ceremony. Her eleven adult attendants wore cream mousseline de soie, cream straw hats with rose colored crowns, and carried tiny round bouquets of roses.

Following a small reception in the Winnetka home of the bride's parents, Mr. and Mrs. Marcus D. Richards, Mr. Roper and his bride left for Bermuda. They will live in Philadelphia.

Eastern Weddings of Interest.

Four weddings in the east yesterday were of interest to Chicagoans. They were those of Miss Nancy Ryerson and George A. Ranney Jr., in Marion, Mass.; Miss Louise Jacobs and Hubbard Phelps, in Rosemont, Pa.; Miss Lucy Dominick and John Rodney Mills Wilson, in Greenwich, Conn.; and Miss Sherli Jane Weaver and Robert Thatcher Wheeler in Stamford, Conn. All were afternoon church ceremonies with large receptions following.

Miss Ryerson, only daughter of the junior Edward L. Ryersons of Chicago, was married to the only son of Mr. and Mrs. George A. Ranney of Chicago in St. Gabriel's church in Marion, where the Ryersons have their summer home.

The bride wore the gown that her mother and her grandmother, Mrs. Morton Butler, wore. Mr. Ranney and his bride are taking a wedding trip abroad and will live in New Haven, Conn., next winter while he is finishing his law course at Yale university.

Miss Jacobs, daughter of Mr. and Mrs. John Jacobs of Bryn Mawr, and Mr. Phelps, older son of Mrs. Louise de Koven Phelps of Chicago, were married in the Church of the Good Shepherd in Rosemont with a reception following in the home of the bride's parents. It was an all-white wedding. Mr. and Mrs. Phelps are going to Honolulu on their wedding trip and upon their return they will be with Mr. and Mrs. Jacobs at Cedar Hill, their summer home in Watch Hill, R. I.

Wilsons Leave for Bermuda.

Mr. and Mrs. George F. Dominick Jr.'s daughter became the bride of the son of Mrs. Oliver T. Wilson of Lake Forest in Christ church, Greenwich. A reception followed in the home of Mr. and Mrs. Dominick in Greenwich. Mr. Wilson and his bride will be at home in Greenwich and New York after a wedding trip to Bermuda.

Miss Weaver and Mr. Wheeler were married in St. John's Episcopal church in Stamford, with a reception following in the Wee Burn Country club. The bride's parents are Dr. and Mrs. Bruce Stevens Weaver of Darien, Conn., and the bridegroom's mother is Mrs. Robert C. Wheeler of Chicago. After a wedding trip aboard his yacht, Malabar II. in the Great Lakes, Mr. and Mrs. Wheeler will be at home in Harbor Point, Mich., for the rest of the summer.

North Shore Girl Weds Easterner

(Story in adjoining column.)

[Associated Press Wirephoto.]

William Winston Roper Jr. of Philadelphia and his bride, the former Miss Fidelia Richards, after wedding yesterday in Winnetka Congregational church.

[Koehne Photo.]

The former Miss Mary Stovall Wood, who became the bride of William S. Farish Jr. yesterday.

LYONS DEMANDS LUCAS DISCLOSE JOB RELIEF PLANS

Thousands Attend Rally for G. O. P. Candidate.

BY PARKE BROWN.

State Representative Richard J. Lyons, Republican nominee for United States senator, yesterday challenged his Democratic opponent, Congressman Scott W. Lucas, to disclose a program for the relief of unemployment. Lyons spoke at a special celebration in his honor at the Fox Lake Golf and Country club.

Sponsors of the rally said attendance approximated 20,000 persons. There were 5,987 automobiles counted as they entered the club gates carrying an average of three persons each. In addition, there were two special trains, carrying 1,200 persons, and fifty buses, which were said to have carried another 1,000.

Outlines Own Program.

The Republican candidate outlined his own ideas for restoring confidence to American industry, for lifting the tax burden from business and restoring friendly relations between capital and labor. Then he issued his challenge to Lucas, whom he did not name, but described as his New Deal opponent.

"In 1932 unemployment was the principal campaign issue of the Democratic party," said Lyons. "There were more than eight million unemployed and Mr. Roosevelt promised to put them back to work in a hurry.

"In 1936, after his first four years as president, there were still seven or eight millions out of work and unemployment was again his major issue.

Unemployment Is Still Issue.

"After six years of amiable blundering and wild experimentation, he discovered that instead of eight millions of unemployed there are now fourteen million able bodied Americans hopelessly walking the streets. The result is that unemployment is still the principal issue of this campaign."

With that he challenged Lucas to tell the people of Illinois what he proposes to do to put those fourteen million back to work. Then he presented his own ideas.

"If elected United States senator," he said, "I propose to help rebuild and restore confidence to American industry. I propose to help break the shackles placed upon American business by the Roosevelt administration and to relieve it from the confiscatory taxation policies and restrictions that have been forced upon it. I propose to restore the friendly relationship between capital and labor that is so essential to their common welfare.

"I propose to fight for the protection of the American standard of wages and the American standard of living by giving preference to commodities produced in our own factories as against foreign made goods.

Promises Wage Fight.

"It is vital to the well-being of the American farmer that he be safeguarded against competition from foreign farmers and cattle raisers. If elected, I shall introduce legislation that will secure the American farmer against the raiding of our home markets and insure the sale of his products to the American people on a profitable basis.

"Until such policies are put into effect I propose to fight for more adequate cash relief for our citizens in need, to remove the hundreds of thousands of New Deal pay rollers who do little or no useful work."

Rewards Cyclist

[TRIBUNE Photo.]

Richard J. Lyons (right), Republican nominee for United States senator, presents trophy to William Johann, 15, winner of bicycle race from Chicago to party rally at Fox Lake.

Twice Paroled Rapist Goes on Trial Again Tomorrow

Louis Serraille, twice convicted and twice paroled rapist, will be placed on trial tomorrow before Judge Joseph Sabath in the Criminal court on one charge of rape and two of assault with intent to rape. Serraille has admitted that he lured fifty women into his car in the last four years and attacked most of them.

ILLINOIS LABOR PARTY SELECTS FALL CANDIDATES

The Illinois Labor party, in convention yesterday, named its slate of candidates for the state election next November. Those selected are Frank W. McCullough, Chicago attorney, for United States senator; Joseph M. Jacobs, Chicago attorney, and Bert Nelson of South Chicago for congressman at large; Meyer Halushka of Chicago for state superintendent of public instruction, and Wenley Hildebrand, Chicago attorney, Prof. Maynard Krueger of the University of Chicago, and Ina White of Chicago, for trustees of the University of Illinois.

Chief of German Army Ends Tour of Hungary

BUDAPEST, Hungary, June 18.—Gen. Wilhelm Keitel, chief of the German high command, returned to Berlin by plane this morning after a four day visit, during which he inspected Hungarian army organizations.

MICHIGAN G. O. P. WOMEN'S GROUP SPONSORS RALLY

St. Joseph, Mich., June 18.—[Special.]—A G. O. P. rally sponsored by the Republican Women's federation of Michigan will be held here Monday. All state Republican candidates and numerous notables from all parts of the state have been invited and many are expected to attend.

The meeting will center in a noon luncheon at which the principal speaker will be Miss Marion Martin, Maine legislator and assistant chairman of the Republican national committee.

Miss Martin was elected Republican national committeewoman for the state of Maine in 1936. She is now serving her second year as a member of the Maine senate and previously served in the state house of representatives.

POSTAL SAFE FOILS AMATEUR YEGGS.

Burglars made a vain attempt to open the safe at the postoffice in Lemont with screw drivers yesterday. They took $5 in small change from drawers they ransacked. Police said the burglars were evidently amateurs.

FOR RELIABLE PAINTS AT LOWEST PRICES COME TO Remiens

Whether you do your own painting or have it done . . . insist on Remien Paints FOR BEST RESULTS.

Prompt Delivery City or Suburbs

Best Grade Pure House Paints, gal. $2.94

Interior Gloss Wall Paints, gal. $2.00

Flat Wall Paints, $1.50 gallon to.. $2.10

Casein Wall Paints, gal..... $2.00

FREE PARKING

REMIEN & KUHNERT CO.

63 W. GRAND AVE. SUP. 1140

Subscribe for the Tribune

MEDICINE HAS ADVANCED TREMENDOUSLY THE PAST fifty years. Its modern, scientific developments have become so highly specialized that it has grown beyond the ability of any individual physician to master it all. Tracing the cause of a stomach disorder, a headache or a pain in the knee, requires the services of several physicians, each one having special knowledge in some one department of modern medicine. The nation's health authorities declare that if fully applied, present medical knowledge could prevent over 200,000 deaths in this country each year. While it is true that these specialized developments have removed most of the guess-work from medical practice, they have also increased the cost until today only the well-to-do can afford to pay for adequate medical care. Medical services are one of the chief necessities of life, equally important to old and young, rich or poor. Public spirited physicians believe that costs should be reduced so that a wider distribution of these advanced services can be made.

THE EXPERIENCE OF A UNITED MEDICAL SERVICE proves that concentration of specialized medical knowledge through a group of well-trained physicians, supported by the latest scientific equipment under one roof and under one administration, will make available complete and fully responsible medical care at low cost. This effort is now in its sixth year, during which time fully 100,000 men, women and children have been examined and treated. By making X-ray facilities, medical laboratory tests and other diagnostic services also available to the public through family doctors, over 20,000 patients, referred by more than 4,000 physicians in private practice, were benefiited. What a UNITED MEDICAL SERVICE has accomplished shows it can meet the definite need for modernization and organization in medical practice.

THERE ARE FIVE FLOORS OF MEDICAL EQUIPMENT, including one of the finest X-ray departments in the Middle West, complete medical laboratory facilities and a large staff of experienced and well trained physicians and surgeons with special knowledge in the different fields of medicine. There is nothing else like it in the country. It has a background of experience dating back to February, 1920, with medical care rendered to almost 300,000 individuals. The public, especially those interested in the advancement of this modern idea, are invited to visit our offices and personally inspect our facilities and services.

DIAGNOSIS AND TREATMENT for All Ailments

Any special medical examination, including urinalysis, blood and serological tests, is available in General Medical—Heart and Lungs—Stomach and Bowels—Gynecology (Diseases of Women)—Dermatology (Skin Diseases)—Eye—Ear, Nose and Throat—Pediatrics (Diseases of Children)—Hay Fever, Asthma (Does not include skin tests), or Urology Kidney and Bladder), for.................... $3.50

Pre-Marriage Examinations

—by physicians practicing in all fields of medicine. Certificates of examination made before 2 p. m. can be had same day—those made after 2 p. m. can be had the following day.

Single Person.......... $3.00

Per Couple.......... $5.00

Complete Obstretrical Care

—which includes routine pre-natal care and pregnancy X-ray studies, delivery by a specially trained and experienced physician, delivery room, use of infant respirator and incubator when necessary, care of child, nursing, medication and ten days in the hospital (a bed in a two-bed room) is available for.............. $60

First examination, $3.50

Eye Glasses, Ful-Vue Style

Finest quality engraved, gold-filled mounting, Ful-Vue style, including best quality single vision, precision finished lenses, cut, polished and framed in our own optical shop and specially priced at.................... $7.00

Bifocals Slightly Higher. No Charge for Sight Test. Other Styles as low as............$4.50

X-raying Teeth a Medical Service

A diseased tooth can cause arthritis, heart trouble, indigestion, kidney disorders and other serious ailments. An X-ray at regular intervals is advisable. A full mouth X-ray, 14 films, is.. $1.50

Syphilis and Gonorrhea

Over 6,000,000 persons in the U. S. have syphilis — Over 500,000 new cases sought medical care last year — 60,000 babies born every year in the U. S. have syphilis. Have a blood test to determine whether you have syphilis.

COMPLETE EXAMINATION for syphilis, including blood test......... $2.00

TREATMENT Injections . . $1.00

Treatments for Gonorrhea as low as......... 50c

X-ray and Medical Laboratory Services

Also Available Through Physicians in Private Practice

X-ray picture of the sinuses is............ $3.00

X-ray of the kidneys, pelvis and bladder, is..... $3.00

X-ray of the gall bladder, is.................. $4.50

A stereoscopic study of chest and lungs........ $4.50

Serological Kahn test of the blood........... 75c

Ascheim-Zondek test for early pregnancy........ $3.00

An X-ray of the chest, showing heart and lungs, is.................. $3.00

A fluoroscope examination of the stomach following a barium meal repeated at intervals, and a full size X-ray picture of the abdomen, is.......... $5.50

Basal metabolism test is.................. $2.50

Electrocardiogram of the heart is............. $2.00

Tonsils and Adenoids removed, including one day in hospital, $25

Dr. Joseph G. Berkowitz and Medical Associates, operating a

UNITED MEDICAL SERVICE

Chicago's First, Fixed Fee, Low Cost Responsible Medical Service

23 E. Jackson Blvd. Finchley Building

TELEPHONE HARRISON 4422

Hours: Monday to Friday, Inclusive, 10 a. m. to 8 p. m. Saturday, 9 a. m. to 6 p. m. Closed Sunday

MONDAY AND TUESDAY AT GOLDBLATT'S 10 STORES

A Goldblatt Value That Will Make the Wedding Bells Ring Out . . .

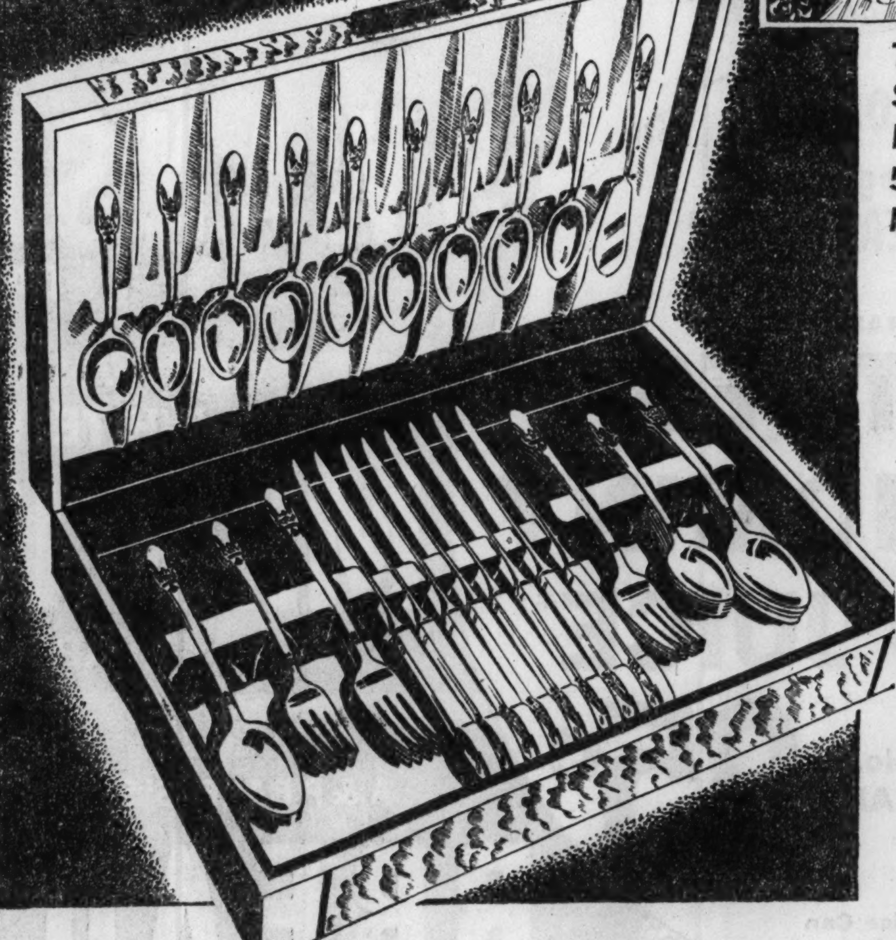

This Lovely Set Includes 50 Essential Pieces . . .

- 8 Hollow-Handle Dinner Knives
- 8 Dinner Forks
- 8 Teaspoons
- 8 Dessert Spoons
- 8 Salad Forks
- 1 Butter Knife
- 8 Extra Teaspoons
- 1 Sugar Spoon

NOT 40—BUT 50 PIECES AT THIS PRICE

Nationally Famous 1847 ROGERS BROS.

SILVERWARE SET

Choice of All Open Stock Patterns

Start the couple out with a beautiful set of silverware—one that will last for years and gleam brightly on every festive occasion. Here's an offer of 50 pieces for the price of 40. Complete service for eight. The lovely chest illustrated is included free.

$49.75

Buy on Our Easy Payment Plan

No Carrying Charge if Paid in 90 Days

AMERICA'S FASTEST GROWING DEPT. STORES

10 DEPT. STORES GOLDBLATT BROS.

Copyright, 1931, by Goldblatt Bros., Inc.

STATE ST. STORE STATE, JACKSON, VAN BUREN

AND ALL NEIGHBORHOOD STORES

See Our Double Page Ad in the Metropolitan Section for More Outstanding Goldblatt Bargains

COMPARE OUR PRICES

WE CHALLENGE ANYONE TO MEET OUR PRICES

Lumber On Credit As Low As $5 Mo.

COMBINATION DOORS

Glazed for Winter—Screened for Summer. For Example, 2'6" x 6'8" for only $3.29

ROOFING

Top Quality—No Seconds

HEAVY SLATE ROLL ROOFING — 20 year guarantee. Reg. $2.35 value now only $1.47.

ASPHALT SHINGLES—2 tab; 11 1-3x36. Fully guaranteed. $5.95 value, now only, per bundle.......... $1.75

Barrett's 14 and 15-lb. Roofing Felt. $2.35 value, soiled..... $1.65

WALLBOARDS NEW 1½c Sq. Ft. in all size sheets up to 4x12 ft. Very highest quality. 4c value.

COMPARE OUR PRICES

Finest, Brand New 2x4's

Clean, straight stock, all lengths, $49 value! 2c Lineal Foot

Per 1,000 Board Feet..... $30

Brand New 1" BOARDS

Random Widths 1x4—1x6—1x8—1x10

For sheathing, sub-floor, roof boards, and fences. $42 value! All lengths.

100 Bd. Ft., $2.50

Per 1,000 Board Feet..... $25

BATH TUBS Values up to $18 Ea. $5.50

PLYWOOD

New, ¼ in. 3 Ply Fir Panels. 4 ft. by 5 ft. 4 ft. by 6 ft. 4 ft. by 7 ft. 4 ft. by 8 ft. 3½c Sq. Ft.

1,000 Doors

5x panel fir doors, sturdily built. Best $2.25 $4.50 Value

Steel Wire Fencing 2½c

Quality Paints

Reg. $2.50 value exterior and interior. All colors. $1.25 GAL.

Best New Garage Doors..... $2.95 Ea.

ROCKWOOL INSULATION

8 carloads of Rock Wool insulation — in rolls, batts and bags. Best full 33 lb. bag...... 69c

12"x24" Asbestos Shingles

$9.50 Value. Per 100 Sq. Ft... $5.95

Check Rail WINDOWS

In clear white pine. All favored styles. 2-light low as $1.17

Best Insulation Board, all size sheets, sq. ft....... 3c

No More Roof Leaks when You Use Asbestos Fibre ROOF CEMENT

5 GAL.. $1.85

8 in. Shiplap, No. 2 and better grades. Reg. $50 value, per 1,000 bd. ft...$33

2x6's, New, all lengths. Reg. $37.50 value, per 1,000 bd. ft..........$25

PORCH COLUMNS..........$1.00	FLAG POLES..........50c
B. X. WIRING, lin. ft..........1c	FURRING STRIPS, ft..........½c
$6 STEEL SASH..........$2	STONE SILLS, lin. ft..........25c
STEEL GATES..........$2.95	FENCE PICKETS, 2"x2", lin. ft....1c
BUTTS—LOCKS & KNOBS.....10c	MAPLE or OAK FLRG., bd. ft...3c
SINKS, each, low as.........$1.50	BATHRM. TILE, colors, sq. ft...25c
BRICK SDG. PRINT, per sq...$3.75	TOILET BOWLS..........$2.00
4,000 BDLS. LATH, per bdl.....15c	NEW CEMENT-FILLED STEEL PORCH COLUMNS, each..........$2.00
NEW 7-FT. CEDAR POSTS, ea...10c	
FIR FLOORING, sq. ft..........3c	

1,000,000 FEET OF . . . GOOD, SOUND, USED LUMBER

1x6 D. & M., 8-in. Shiplap. 2x4's, 2x6's, 2x8's, 2x10's, 2x12's, 6x6's, 8x8's. Fir Flooring. Timbers and partitions. Offered at prices for quick selling. Complete line of hardware.

OPEN DAILY TO 9 P. M.—SUNDAY TO 6—PHONE HAYMARKET 2031

King Midas

2221 S. ASHLAND AVE.

UNIFIED G. O. P. SENSES VICTORY IN PENNSYLVANIA

Expects Return to Power at Fall Election.

BY WILLIAM FULTON.
[Chicago Tribune Press Service.]

Philadelphia, Pa., June 18.—[Special.]—A united Republican party in the Keystone state is looking forward to a return to power this fall in the election battle with the Democratic organization, which is still demoralized from its cut-throat primary campaign.

Superior Court Judge Arthur H. James, aggressive Republican nominee for governor, and Senator James J. Davis, genial labor and fraternal politician seeking reëlection, are not counting entirely on factionalism among their rivals to bring them victory.

The G. O. P. high command realizes John L. Lewis, dictator of the Committee for Industrial Organization, whose slate was defeated in the primary, probably will declare eventually for the regular Democratic ticket of Gov. George H. Earle for senator and Charles Alvin Jones for governor.

Deficit Reported Lewis' Price.

Lewis' price is said to be that the Democrats take over the C. I. O.'s primary campaign deficit, a sum that has not been definitly determined, but is believed to be more than $100,000.

Republican leaders said they were banking on the following factors: The trend back toward Republican conservatism as marked in the primaries, scandals in Gov. Earle's administration that may result in a grand jury investigation, growing belief among the unemployed that jobs for them depend on coöperation with business rather than the hostility of the Roosevelt administration, on the Roosevelt recession or depression, and on the tax burden hitting the little fellow where it hurts.

From a statistical standpoint, as explained to this correspondent by state Republican Chairman James F. Torrance, the G. O. P. would have won the election had it been held on primary day a month ago.

G. O. P. Leads in Votes.

To begin with, the Republicans polled 135,000 more votes in the gubernatorial contest than the Democrats did. This turnout was a great surprise since the interest was all in the bitter Democratic struggle and the Republicans did not have the pressure of the state and federal pay roll army to bring out the vote. The Republicans polled 66 per cent of their registered vote while the Democrats brought in 63 per cent.

Judge James received 930,000 votes to win the gubernatorial nomination by a lead of nearly a half million over Gifford Pinchot who twice has been elected governor of the state. Gov. Earle was the most popular of the Democratic candidates, but his vote for senator did not reach 800,000. Earle had the blessing of national Democratic Chairman James A. Farley in beating the C. I. O. candidate, Mayor S. Davis Wilson of Philadelphia by 440,000.

U. S. AGENTS QUIZ TERRY DRUGGAN'S BAR INTERESTS

Agents of the federal alcohol tax unit, it was disclosed yesterday at the United States courthouse, have finished a long investigation of Terry Druggan's connection with the Gambrinus Brewing company and the methods used in getting a license for the company's operation. This information has been turned over to the district attorney's office, which is expected to present the matter to the grand jury.

One of the allegations is that Druggan, who was a beer runner in prohibition days, concealed the fact that he was interested, after repeal, in Gambrinus. [He formerly held a large part of its stock.] It was hinted that if the government had known of his connection the license would not have been issued.

Ignore Rivalry

[Acme Photos.]
JERRY RIVERS.

Atlanta, Ga., June 18.—[Special.]—Atlanta has its own Romeo and Juliet. Just as the famous lovers brushed aside family rivalry, so Jerry Rivers, daughter of Gov. E. R. Rivers, and Jack Mangham Jr., son of Rivers' rival for the nomination for governor, have not let politics spoil their romance. While his father is attacking the Rivers administration before the voters, Jack Jr. drives up to the executive mansion to call on Miss Rivers just as he has done since last June.

John Mangham Jr.

SCOUTS OBSERVE 22D ANNIVERSARY OF U. S. CHARTER

Ceremonies observing the twenty-second anniversary of the granting of a federal charter to the Boy Scouts of America were conducted yesterday by Scout troops in Chicago. The charter, only one given to a national youth movement by congress, was signed by President Woodrow Wilson on June 15, 1916.

Yesterday was also the beginning of the summer camping season for Chicago's 22,000 Boy Scouts. Five hundred Scouts participated in a camporee at Tuley park, 91st street and St. Lawrence avenue, and 300 others gathered at 56th avenue and 26th street in Cicero. The programs included field events, contests, and exhibitions of artcraft and handicraft.

Seventy-five counselors will leave tomorrow evening for the Scout Owasippe camps near Whitehall, Mich. The first group of Chicago Scouts will arrive at the camps on June 27.

TWO HIGH SCHOOL YOUTHS KILLED IN PLANE CRASH

Hoagland, Ind., June 18.—[U.P.]—Two youths were killed and an aërial pilot injured today when a small passenger plane crashed in a field near here.

The dead were identified as John Kraft, 18 years old, a high school basketball player, and William Koeneman, 17, both of Hoagland.

Ralph Davis of Fort Wayne, piloting the plane, was taken to Methodist hospital at Fort Wayne, where his condition was reported critical. Davis had been taking passengers aloft all day on short sightseeing flights for a fee.

Dan Beard, 88, Greeted by 2,000 Boy Scouts

Suffern, N. Y., June 18.—[Special.]—Dan Beard, veteran chairman of the Boy Scouts' national court of honor, who will be 88 years old on Tuesday, was greeted by more than 2,000 Boy Scouts at an advance birthday celeboation today. Col Theodore Roosevelt was in charge of the program.

DIES OF HEART ATTACK.

Mrs. Hilma Lothgren, 75 years old, died yesterday in her home at 5858 South Halsted street. Heart disease was blamed.

WIEBOLDT'S Genuine Rawhide Bound "MOOS-ROID" LUGGAGE

Easy Terms on Purchases of $15 or More

After This Week You Must Bring This Ad to Secure These Special Low Prices!

- **Looks Like Rawhide**
- **Costs Half as Much**
- **Exclusive with Wieboldt's**

Wieboldt's are first again—with the newest luggage on the market—and the finest that can be had at prices anywhere near these! Old time luggage men marvel at the number of higher-priced features that have been incorporated into this handsome new line! We're introducing it to Chicago and the world at special prices for one week. Be sure to see it!

15-Inch Overnight Case	$5.95
18-Inch Overnight Case	$6.95
21-Inch Suit Case	$7.95
24-Inch Suit Case	$8.95
21-Inch Men's Suit Case	$8.95
18-Inch Hat Box	$8.95
18-Inch Oversize Hat and Shoe Box. 12 Shoe Pockets.	$10.95
26-Inch Pullman Case	$10.95
29-Inch Pullman Case with Tray. A Family Size Case	$13.95
21-Inch Ladies' Wardrobe. Holds 8 to 12 Dresses and Accessories.	$14.95
24-Inch Men's Two-Suiter	$14.95
26-Inch Jackknife Wardrobe, Men, Women	$16.95
29-Inch Overseas Wardrobe, Men, Women	$18.95

Call Today—Sunday
Seeley 1000 .10:30 A. M. to 5:30 P. M.

Wieboldt's, 106 S. Ashland Blvd.
Please send me the following Moos-Roid Luggage at your special introductory prices:
.... $..........
.... $..........
.... $..........
Name ....
Address ....
City .... State ....
Cash Charge C. O. D.
Please add 3% Retailers' Occupational Tax if to be delivered in Illinois. If charge, please state at which store charge is listed. No C. O. D. orders filled outside our regular delivery zone.

WIEBOLDT'S

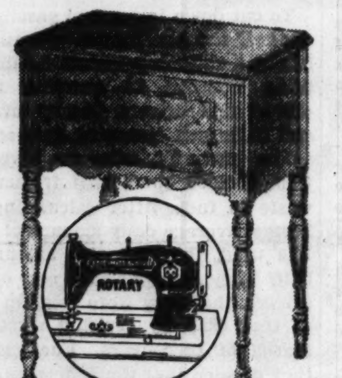

Model 11649-C

Save $40 on a New 1938 Free-Westinghouse Rotary Electric Sewing Machine

- Full Rotary
- Westinghouse Motor
- Knee Control
- All Attachments
- 20-Yr. Guarantee
- Electric Light
- 5 Yrs. Free Service
- Free Home Instruction
- Liberal Trade-in

Reg. $99.50
$59.50
Lowest Price Ever Offered

$5 Down, $5 a Month—No Carrying Charge
Not at Evanston

WIEBOLDT'S

Silex Coffee Maker Set

Eight-cup Silex coffee maker of a genuine heat-proof Pyrex glass, and a 75c bakelite sugar and creamer and a 50c oval tray. All for — Reg. $4.20 **$2.99**

Reg. $3.95 12-Cup Silex

Still the finest glass coffee maker on the market! This big 12-cup size will hold enough for the whole family. **$2.95**

Reg. 10c Ideal Dog Food

Buy a good supply of this fine Wilson dog food—a quality beef product containing Cod Liver Oil. **3 for 25c**

PITTSBURGH PAINTS

Reg. $3.70 Sunproof House Paint

This quality paint is cheaper to use because it covers twice the surface and wears much longer. Regular colors. With coupon. Gallon **$3.45**

$2.75 Wallhide Paint

Pittsburgh's fast-drying Wallhide paint can be applied in two coats and be dry the same evening. White and regular colors. With coupon. Gallon. **$2.50**

Bring This Coupon to Wieboldt's Save 25c on a Quart or more of any Pittsburgh Paint.

SAVE 25c

Genuine "Leader" Pure Bristle Brush

4 inch Gold Stripe Paint Brush—pure bristle set in rubber—for inside or outside painting. Priced specially low at Wieboldt's on Monday! **99c**

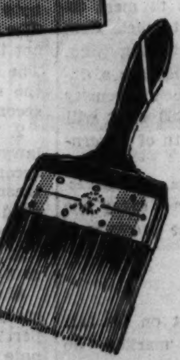

$2.75 Pittsburgh Pitcairn Varnish

Fine quality floor and trim varnish at a big reduction just when it's time to brighten up your floors and woodwork. **$1.79**

Chicago Evanston Oak Park

WIEBOLDT'S

Chicago Evanston Oak Park

FIRST IN CHICAGO

ELASTIC WAIST

Simplicity DIRNDL

Made by Home Manufacturing Company Decatur, Ill.

A. Sheer Coat Dress. Black, navy and copen. Sizes 12 to 20.

B. Sheer Coat Dress in navy, copen and black. Sizes 12 to 20.

C. Elastic back, square neck, rickrack trim. Wine, green and copen. Sizes 12 to 20.

D. Sheer dirndl, elastic back. Black, navy and copen. Sizes 12 to 20.

$1.69

Sizes 12 to 20!

- Your favorite wear-everywhere Dirndls! Elastic waists for a slim "nipped-in" look!
- Of Sheer, Cool, Fast-Color Lawn!
- White Organdy Collars! Rickrack Trims! Crocheted Buttons!
- Aqua, copen, green, red, maize, larkspur blue, strawberry, navy or black predominating.

Call Today—Sunday!
SEEley 1000, 10:30 A. M. to 5:30 P. M.

Allow 1 Week for Delivery.

Wieboldt's, 106 S. Ashland Blvd., Chicago.
Send me............Simplicity Dirndls, $1.69 ea.
Color.............. Size..........
Name ....
Address ....
City .... State ....
Add 3% State Retailers' Tax. If charge, state at which store charge is listed. Shipping charges extra. No C. O. D. orders outside regular delivery zone.

You've heard about it! Read about it! And here it is! Wieboldt's Own Magic

WONDERWAVE HAIRCUT

Exciting news from Wieboldt's Beauty Shops! If your hair has any inclination to wave—and almost everyone's has!—then you can have one of these amazing new Wonderwave Haircuts! We find the natural wave-line, then cut the hair so it falls in soft, natural looking waves! So come to Wieboldt's and discover what this new haircut can do for you! It costs nothing to consult our specially trained operators.

Wonderwave Haircuts Given at all Wieboldt's stores—except Evanston.

$1

WIEBOLDT'S

Chicago Sunday Tribune.
THE WORLD'S GREATEST NEWSPAPER

THE TRIBUNE COMPANY, PUBLISHER.

ENTERED AS SECOND CLASS MATTER AUG. 12, 1903, AT THE POSTOFFICE AT CHICAGO, ILL., UNDER ACT OF MARCH 3, 1879.

All unsolicited articles, manuscripts, letters, and pictures sent to The Tribune are sent at the owner's risk, and The Tribune company expressly repudiates any liability or responsibility for their safe custody or return.

SUNDAY, JUNE 19, 1938.

THE TRIBUNE OFFICES.
CHICAGO—TRIBUNE SQUARE.
TOKIO—IMPERIAL HOTEL.
LONDON—135 FLEET STREET.
PARIS—21 RUE DE BERRI.
BERLIN—HOTEL ESPLANADE.
MEXICO CITY—QUETZALCOATL PALACE.
PANAMA CITY—HOTEL CENTRAL.
RIGA—STETINES IELA 2.
MILWAUKEE—TITLE GUARANTY BUILDING.
NEW YORK—220 EAST 42D STREET.
DETROIT—5-265 GENERAL MOTORS BUILDING.
WASHINGTON—815 ALBEE BUILDING.
LOS ANGELES—SPRING AND FIRST STREET.
SPECIAL REPRESENTATION.
SAN FRANCISCO—820 F'HL BUILDING.

THE TRIBUNE'S PLATFORM FOR 1938

PLATFORM FOR AMERICA

1. *End the alliance of crime and politics.*
2. *Adopt an American Foreign Policy.*
3. *Give Aviation a square deal.*
4. *Free the railroads from red tape.*
5. *Cut taxes in half.*
6. *Collect the international debts.*

PLATFORM FOR MIDDLE WEST

1. *Save the Mississippi waterway.*
2. *Create a Middle West Association.*
3. *Build elevated roads. Save lives.*

THE ISSUE IN INDIANA.

A number of the foremost United States senators will give their help to Senator Frederick Van Nuys, Indiana Democrat, in his independent campaign this summer for renomination. Among them are two Republicans, Senator Borah of Idaho and Senator Vandenberg of Michigan. The Democrats include Wheeler of Montana, Byrd of Virginia, Clark of Missouri, Walsh of Massachusetts, Burke of Nebraska, O'Mahoney of Wyoming, Bailey of North Carolina, Gillette of Iowa, Tydings of Maryland, and Gerry of Rhode Island.

Senator Van Nuys has been blacklisted by the federal administration and therefore by the yes-men Democratic state organization of Indiana, headed by Gov. Townsend and Senator Minton, because of his vote to prevent the packing of the Supreme court and its complete subjection to executive purposes and Mr. Roosevelt's planned society. The Indiana senator is one of nine Democratic senators to be voted on this fall who will be punished by defeat because of their vote on the court if the administration by any of the extraordinary means it has at hand can turn the voters of their states against them.

Mr. Roosevelt could not forgive the Supreme court because it found his Nazi NRA unconstitutional. He will not forgive the Democratic senators who saved the court from the punishment and humiliation he intended to inflict because his attempt to set up an unconstitutional corporative state had been thwarted.

When the Supreme court found that the NRA was a delegation of legislative power run riot, setting up an extra-legal form of government to overshadow, if not destroy, the representative system, the administration determined to have its way in spite of the constitution, tried to remove the court from the position it historically occupies and place the will of the executive beyond its decisions by an act permitting the President to name new judges who would be compliant.

This was easily the greatest danger the American constitutional form has encountered since its adoption, because if such a change had been made nothing would have been in the way of the most revolutionary remaking of the entire American system, political, economic, and social.

It will be remembered that when Mr. Roosevelt first astonished the country by the bluntness of his attack upon the court the feeling of many Americans was one of dismay and despair. It had been so easy for Mr. Roosevelt to get what he wanted from congress that the court seemed foredoomed to suffer just the degradation he intended for it. He was fresh from a stunning election triumph and confident that his proposals would be accepted blindly by the people who had reëlected him and that the congressmen would not dare to oppose his demands.

Those were gloomy days for American citizens who realized the full import of the attack upon the court, and when some signs of opposition appeared in the senate the alarmed people hardly dared hope that it would gain enough momentum and strength to be dependable. There would have been no effectiveness in a Republican party opposition because the members of that party in congress were too few to do anything more than make futile speeches against the Democratic majority if it was determined to carry out the program. At this moment, when the future of the country was hanging in the balance, a number of Democratic senators risked the all too obvious dangers of opposing the chief of their party in his most determined demand, and at the risk of their political future they prepared to save the Supreme court regardless of what it cost them.

This was pure patriotism, because every one of the men knew, and knew because he was told, that he would be punished if he continued in opposition. These senators told Mr. Roosevelt when he sought personally to influence them that the matter was one in which they could not support him, loyal as they were to him and willing as they were to advance most of his proposals. They were subjected to every kind of pressure the White House could bring to bear upon them and they were denounced as enemies of the new social order and of the new social improvements, which, as it happens, have turned out so disastrously for the country at large.

Seven of these Democratic senators who put their country's welfare above their personal fortunes in this crisis and signed the historic report of the senate judiciary subcommittee which forever blasted the bill were Van Nuys of Indiana, O'Mahoney of Wyoming, King of Utah, McCarran of Nevada, Burke of Nebraska, Hatch of New Mexico, and Connally of Texas. They were joined by the Republicans, Borah of Idaho, Steiwer of Oregon, and Austin of Vermont. In the report they declared of the bill: "It is a measure which should be so emphatically rejected that its parallel will never again be presented to the free representatives of the free people of America." They recommended the rejection of the bill, calling it a needless, futile, and utter abandonment of constitutional principle, saying that it was presented to congress in a most intricate form and for a reason which obscured its real purpose.

"It would subjugate the courts to the will of congress and the President and thereby destroy the independence of the judiciary, the only certain shield of individual rights." They said that the bill "stands now before the country, acknowledged by its proponents as a plan to force judicial interpretation of the constitution, a proposal that violates every sacred tradition of American democracy."

A group of senators up for reëlection this fall are on the blacklist because they were foremost in voting and working for the preservation of American democracy from dictatorship. One of the blacklisted senators, Gillette of Iowa, has just come successfully through the experience which the White House proposes the other men on the list shall have. He won his renomination because the Iowa voters refused to listen to Harry Hopkins, James Roosevelt, and Tommy Corcoran, who demanded his defeat on the court issue. Having survived the retaliation campaign he has been smiled upon since by the White House, but the other men know that only the independence, intelligence, and good conscience of their constituents can save them, because they will be put through a war of extermination.

This is particularly true in Indiana, where Senator Van Nuys must run as an independent if the people of Indiana are to have an opportunity to demonstrate that they are not blind to the major question in American politics at this time, which is whether a man must sign his own political death warant if he serves his country in a great crisis and does not yield to the demands of a dictatorial administration when yielding means that representative democracy as we have known it would cease to exist.

The fight in Indiana is that of a combination of an organization to wreck the republic and a crooked political machine against unorganized Democrats and Republicans who are trying to save their country.

SWINGING IT.

Old-timers, and even middle-agers, find that they are very much puzzled by the thing called swing. If they could persuade themselves it was merely another evidence that there was a widening space of time between them and youth they'd have enough sense to be reconciled to the inevitable old fogeyness. Most of them know that as they begin to pay various debts to nature in the form of creaking joints, inelastic steps, and sedentary predilections when they begin to bounce out of bed in the morning like a ton of lead, they also do not completely understand the tastes and activities of young people whose bodies are all steel springs and whose minds are as fresh as newly opened flowers.

The privilege of post-meridian days, when the sun both rises and sets in the west, is to think, if it wants to, that the new generation is touched in the head and will never come to any good. That's the revenge of antiquity on youth when youth calls it an old guy. Swing, however, does not yield its secret to any attempt to understand it as something full of the vitality of youth and strange to the moribundity of advanced years. Or can it be so explained?

The old-timer can recall when it was discovered that colored dancers had what they called the cakewalk, which bounced around with a good deal more ecstasy than could be experienced in the schottische, polka, or the waltz, which in their time had been abominations supplanting the quadrilles and minuet. Syncopation easily followed and the jaz revolution wasn't much of an overturn of horrified principles.

The theory of swing may be only the theory of jaz, but the emotional response is entirely different and from that the curiosity arises. Swing is an outgiving of the most barbaric sounds that have ever excited a people who can be called civilized. It is as primitive and wild in its noise as a tom-tom in the jungle and a war whoop in the brush. The picture of it is that of savages working themselves up for a cannibalistic descent upon their neighbors to get something for a tribal feast. They are not advanced savages. They're under the control of voodoo doctors and make graven images out of wood. They paint their faces and their fingers, wear sticks in their noses, and enlarge the lobes of their ears, sticking pieces of rock in them, and they worship trinkets.

The emotional outbreaks which swing will get from people, even if they are merely listening to it and not dancing, is an astonishing thing. They shriek and yell and are apparently overcome by ecstasies which are entirely incomprehensible to the nonaddict. It has been said that swing is symptomatic of modern trends. If it is the ancient Tory will conclude that we're on our way back to the jungle and that there will be many who will be perfectly delighted with their new way of life.

Editorial of the Day

$47,000,000,000 IN 1980?
[Baltimore Evening Sun.]

Writing in the Evening Sun on Wall Street Topics Frederick Gardner makes this brief reference to social security taxes:

> As the present spending drive approaches its height the outlay is calculated to overcome the deflation pull of social security taxes. . . .

What does that mean? Ordinarily when the government is spending more than it takes in it borrows the money from the banks, giving its promise to pay in the form of bonds, notes, and bills. It then pays out this borrowed money in checks for its numerous spending projects and the recipients of the checks return them to the banks as demand deposits. This is inflation, as in this country we use checks to so large an extent in place of actual cash. The borrowing of the government creates new credit.

What does the government do with the social security taxes which it collects from employers and employés throughout the country? The government does not put it away in a vault. When the government is spending more than it takes in it borrows from itself the social security taxes to help meet the spending program instead of borrowing the money from the banks. Spending social security taxes is not inflationary in the sense that spending money borrowed from the banks is inflationary, because no credit is created. That is what is meant by the "deflationary pull of social security taxes."

But, however interesting or important this use of the social security funds may be, there are other aspects of the matter which pique public curiosity more. The social security program is so planned that a reserve is to be built up which, by 1980, will reach the extraordinary sum of $47,000,000,000. The law requires that this fund as it accumulates shall be invested in government securities. What this means in practice can best be illustrated by an analogy, which, though not exactly pleasant, is a fairly close one.

Richard Whitney was custodian of the funds of the New York Yacht club. He needed money for his own purposes, so he dipped into the funds of the New York Yacht club. He was arrested, convicted, and, quite properly, sent to Sing Sing. Now, one branch of the federal government is in effect custodian of the savings of millions of Americans who are being taxed for social security. The government is short of funds, so the government, with the sanction of the law, dips into the social security funds to meet its obligations. No one has suggested that Uncle Sam shall be arrested, convicted, and sent to Sing Sing. Still, to simple minded people, the practice has a dubious look. When finally in 1980 the social security board has a book balance of $47,000,000,000 what will it have? Forty-seven billion dollars' worth of government I O Us.

Every one admits the desirability, yea, the necessity, of a social security program. But not every one admires the way the financial side of the program is being handled.

NAZIS PENETRATE GREECE

[Chicago Tribune Press Service.]

ATHENS, Greece. — German penetration in Greece, hitherto chiefly economic and cultural, is now entering into the phase of political propaganda. One of the most graphic indications of this is the fact that German instructors are to be summoned to train the officers of the Greek youth movement. This movement is a patriotic organization along Fascist-Nazi lines, and is sponsored by the dictatorship of Gen. John Metaxas.

Metaxas, an old pupil of the Potsdam war academy and an admirer of Germany during the world war, strongly favors Nazi social and governmental methods and aims to copy as closely as possible Adolf Hitler's methods.

His main difficulty in working toward this aim has been the lack of popular support for his régime and the unwillingness of the people to coöperate with it. Gen. Metaxas differs from other dictators in that he came to power through the weakness of King George II. and the acquiesence of the army and not through the backing of a political movement like Fascism and Naziism.

Like his German model, the Greek dictator has completely muzzled the press and instituted strict censorship over telephone, telegraph, and mail. He recently extended that censorship to books and phonograph records.

Some of the confidential instructions have a character typical of dictatorships. They read: "Print nothing against Germany or Italy; nothing against Generalissimo Francisco Franco's Spain; the Spanish 'Red' [government] victories are always to be ignored; Franco's victories are to be played up; soviet Russia must be mentioned only unfavorably; do not attack France, but point out the inefficiency of the more radical political leaders there."

Other signs of political penetration include the frequent visits of German cabinet ministers and other officials—Minister of Propaganda Dr. Paul Joseph Goebbels, Field Marshal Hermann Wilhelm Goering, Minister of Education Bernard Rust, and Robert Ley, leader of the Labor Front—have been here in the last year or so; cultural exchanges like the Greek participation in the Nazi Work and Joy movement, and the fact that Greek subjects are readily allowed to travel in Germany but obtain passports for travel to France or Great Britain with a great deal of difficulty and delay.

The most serious and important agent of German influence is economic. Ever since 1932 Dr. Hjalmar Schacht has made sure of economic domination of the peninsula through large scale buying of Macedonian tobacco. He followed the same method as in Jugo-Slavia and Bulgaria.

Germany first established a huge credit by buying at advantageous prices. Then, when the clearing had left in her hands a considerable amount of frozen money—30,000,000 marks in the case of Greece—the other party was refused further payment in cash and compelled to acquire industrial and military material at exorbitant prices as the only way of getting back some of the frozen funds.

Germany thus has gradually managed to obtain a dominant position in Balkan trade and she at present monopolizes 65 per cent of the Greek foreign trade. Furthermore, by selling at a loss for gold the tobacco she buys from Greece under the barter agreement, Germany has ruined the international tobacco market of the Greeks. The United States still absorbs about 20 per cent of the Greece tobacco production, but this figure is shrinking.

Germany's economic monopoly in Greece is noticeable even to a chance visitor who knows nothing about statistics or trade agreements. The number of German automobiles in the streets of Athens increases daily; it is virtually impossible to buy a cigar or a patent medicine which is not of German make; imported articles increasingly bear the mark "Made in Germany." All the railroad material and most of the war material recently bought by the government is of German manufacture.

Selling war material has a double advantage for the Germans. They get an excellent price for their obsolete products. At the same time they make sure of the buyer's friendship in case of war, as they are disinclined to sell spare parts in large quantities in peace time.

In the matter of naval equipment this attitude was carried so far that even the Metaxas government could not ignore its disadvantages and handed the latest order—for two destroyers—to British shipyards.

Fortifications, which the dictatorship prides itself on building on an extensive scale, are largely in the hands of German engineers. The fortifying of Salamis and Aegina particularly has been almost entirely entrusted to German technicians.

The existence of the Rome-Berlin axis acts as a powerful incentive on Gen. Metaxas to follow his pro-German bent. Greece is a Mediterranean country and in case of conflict Germany could be of little immediate help to her.

But Germany's partner in the axis, Italy, only 100 miles away, now definitly dominates the eastern Mediterranean, and it is more than probable that she could play the same game with the Greeks as the British and French did during the last war. It is a fair guess that the Greek attitude if a war broke out under present conditions would be at first "favorable neutrality" and later active participation on the side of the axis.

In his policy of favoring the Rome-Berlin axis, Gen. Metaxas is handicapped only by the attitude of his powerful neighbor and fellow dictator, Kemal Ataturk, who has managed to keep out of Turkey the overwhelming economic influence which prevails in Greece and Jugo-Slavia. He wishes to keep on good terms with Russia and is extremely distrustful of the Italians, whose claims on Asia Minor he hasn't forgotten.

The Greco-Turkey pledge of friendship engineered by Premier Venizelos in 1930 and supported by every Greek government since then, has become a basic feature of Greek foreign policy and was even strengthened recently by a military agreement.

If in a time of crisis Turkey were to remain faithful to Russia, Metaxas might find himself in a very awkward predicament. This became evident last year at Nyon, Switzerland, when the Greek representative made a conscientious effort to serve Italy's interests during a conference on "aerial piracy" in the Mediterranean. Kemal Ataturk protested to Athens and the Greek government refrained from showing any further leaning towards Rome for the time being.

KNOWS HER BANKS.

"I wish that bank of ours could get on its feet enough to quit sending back our checks marked 'no funds,'" said the new bride to her husband. "A bank that hasn't got enough money in it to pay a check for $6.50 ought to be merged and put on a sounder basis."—Royal Arcanum Bulletin.

How to Keep Well By Dr. Irving S. Cutter

To the limit of space questions pertaining to hygiene and prevention of disease will be answered in this column. Personal replies will be made to inquiries, under proper limitations, when return stamped envelope is inclosed. Dr. Cutter will not make diagnoses or prescribe for individual diseases.

[Copyright: 1938: By The Chicago Tribune-N. Y. News Syndicate, Inc.]

RELIEVE YOUR SIGHS WITH A PAPER SACK.

A SIXTEENTH century volume on "melankolic" diseases sets forth that those who are prone to sadness are "given to sigh." Du Laurens ascribes the reason to the fact that the mind is filled with a great variety and store of "foolish apparitions." He calls attention to the sigh of the amorous swain so occupied with thoughts of his loved one—"deep contemplations"—that he forgets to breathe. Whereupon he is obliged to "sup up" great quantities of "ayre," enough to serve for two or three respirations.

Many individuals seeking the services of a physician mention the frequent necessity of "drawing a deep breath." Now and then, of course, the difficulty may be interpreted as an early sign of heart failure, wherein the lungs need to be distended with air to reëstablish the proper oxygen-carbon dioxide ratio in the blood. On the other hand, the symptom may be significant of an oncoming emotional conflict which, if permitted to persist for any great length of time, may lay the foundation for some structural disease.

We know that the emotions may disturb digestion profoundly. Likewise, the breathing may be interfered with. If no organic cause can be found for this complaint, we have a simple remedy immediately at hand. By breathing in and out of a paper bag for several minutes, the opening of which is held over the mouth and nose, a quantity of expired air [which is rich in carbon dioxide] is re-inhaled.

The case is reported by W. J. Kerr of a young woman of 24 who had separated from her husband. She was bothered periodically with attacks of inability to swallow. Numbness appeared in her hands and feet, a puckering sensation about her mouth, while certain areas of the skin became highly sensitive. Because of these peculiar nervous manifestations a physician whom she consulted made a diagnosis of an obscure nervous lesion and advised her that recovery was out of the question. Alkalis were administered as a remedy, whereupon her distress became markedly accentuated. Only five minutes of breathing carbon dioxide—or a longer period with the use of the paper sack—was needed when these seizures occurred. Sometimes merely holding the breath brought relief.

Another patient, aged 53, had been troubled for nearly a year with spasms involving the hands and feet. Spells of weakness were followed by numbness and stiffness of both extremities. On witnessing an automobile accident she developed the typical convulsions of tetany. Careful examination disclosed nothing wrong. Again the paper sack régime was successful. Even by holding the breath and counting to ten slowly she could regain complete control.

These episodes represent the aftermath of a fear which establishes a more or less constant feeling of anxiety. Certain nervous stimuli are then set into operation. As a result there is much interference with the functions of the heart, the stomach, the bladder, and the blood vessels. The rapid beating of the cardiac organ, plus the accumulation of alkali in the tissues, brings about a great increase in the irritability of muscles with many of the phenomena cited above. The patient is blowing off too much carbon dioxide.

The answer is either to prevent the excess outgo or to take in more. Occasionally a glass of carbonated water is sufficient. Additional helps are reducing the amount of water that is imbibed and the use of ammonium chloride instead of common salt. Most of these patients do well on added calcium in the diet, and this may be given in the form of calcium lactate, gluconate, or by feeding additional quantities of milk.

It is obvious that there are many instances in which an upset function leads to the continuance of a psychoneurosis. Of course, the sense of apprehension which is at the bottom of the entire affair should be eliminated if possible.

HAVE THROAT EXAMINED.

J. W. writes: What would a recurrence of quinsy [three times in six months] indicate? What can I do to prevent further trouble? My tonsils were removed 18 years ago.

REPLY.

Infected tags of tonsil tissue no doubt remain. After the inflammation has entirely receded these should be removed.

SEND FOR PAMPHLET.

T. S. writes: Do you have for distribution a diet for constipated persons?

REPLY.

Yes. Send a stamped, addressed envelope with query.

MIGHT SEE SPECIALIST.

S. T. writes: What would cause a lump in the throat for days at a time?

REPLY.

There may be some inflammation and the sensation is produced frequently by a swelling of the lingual tonsil. In other instances hysteria is the cause due to some nervous upset, fear, or worry. A careful examination by a throat specialist will no doubt disclose the nature of your trouble.

NOBODY'LL HAVE TO PUSH US IN!

From Across the Sea

BY KIMPEI SHEBA.
[Chicago Tribune Press Service.]

TOKIO. — Burocrats are being blamed for obstructing industrial progress, crippling trafic, and imperiling the livelihood of 200,000 fishermen by enforcing theoretically sound but actually impractical measures.

Several thousand angry taxi drivers stormed the Tokio police headquarters and charged burocrats had made it almost impossible for them to make a living.

To cut down imports of gasoline by one-half the government recently enforced a rationing system by distributing coupons to gasoline users, chiefly taxi drivers, factory owners, and fishermen operating sampans.

The burocrats, after an investigation, decided there was tremendous waste in fuel. After calculating the normal average daily amount of gasoline used, they cut this amount by half. They figured, in the case of taxi drivers, that they were wasting most of their fuel by cruising streets in search of passengers. Furthermore, they decided that the fishermen could save gasoline by not going out so far for their catch.

The rationing of gasoline practically has ended cruising by taxicabs. It has, however, put 2,000 drivers out of work in Tokio alone. The burocrats had estimated that about 2,000 drivers would lose their jobs throughout the country.

Hitherto a taxicab was manned by two drivers, one in daytime and the other during the night. A cab used about 15 gallons of gasoline per day. Cutting this to 7½ gallons meant that a car could run only half the normal distance. Consequently operators of 2,000 cabs dispensed with one driver for every car.

Fishermen using sampans with gasoline motors complained they could not come back from their fishing grounds on half the normal fuel rations. They also said they were compelled to be idle for half a month, which would mean a reduction of one-half in their incomes.

Industrialists complain that interference by burocrats is causing the nation more waste than savings. They charge government experts make no effort to adapt regulations to circumstances. As a result, they say that many factories are forced to employ extravagant and sometimes dangerous methods to keep their plants in operation.

In the case of restrictions on iron and steel imports it is pointed out that factories frequently have to use a high grade of steel for making products that call for a poor grade. On the other hand a poor grade of steel often is used for products which should be made of the best quality because the government's regulations are not flexible. It is claimed that factories cannot close down because their monthly allotment of one material has been used up. They have to make the best with what they have.

FRIEND OF THE PEOPLE

The volume of Legal Friend mail necessitates printed statements on common questions. No copies or records of the letters or answers are kept. Hence follow-up letters should be complete in themselves. If questions are based on some previously printed problem a clipping of the article should accompany. Most of the replies are mailed. Letters bearing no name and address are disregarded. A self-addressed envelope will expedite handling.

LIABILITY ON NOTE.

Berwyn, Ill., June 13.—[Legal Friend of the People.]—In the effects of a man who died in a small town in Illinois was a note with the signatures of two people. The two people swear the signature is not theirs, as they never got the money. The heir of the dead man who now has the note [1] is forcing sale of home of second party to satisfy the note.

2. The case was turned over to another lawyer who advises [3] second party that according to old law—which he found, inasmuch as original maker of note is dead [4] that second party cannot testify in court that they did not sign note.

5. Is there a new law replacing the old covering this point?

6. Could they go about having first party submit note to a handwriting expert? The lawyer who witnessed the note refuses to testify that they did not sign note or receive the money for same, claiming he does not remember but that if signatures are on the note they must have signed them. He also is known to be very good in copying signatures and second party feels that he may have had something to do with same, as only he knew property value of home and the note happens to be made out for same amount.

7. Can anything be done? A. L.

1. This implies that a judgment has been obtained. If the time for appeal has gone by, then the judgment settles the amount of the liability.

2. It is not clear whether you mean plaintiff's or defendant's case.

3. It is not clear which party you mean.

4. The Illinois evidence act prohibits a party from testifying on his own behalf where the other party sues as an heir, or personal representative.

5. No.

6. If a judgment has not already been obtained, then the defendant could force the plaintif to produce the note in the proceedings looking to the obtaining of a judgment, and handwriting experts could be produced at that time.

7. We cannot advise to advantage without having your facts more clearly before us. We advise you to employ an attorney.

TRIBUNE LAW DEPARTMENT.

VOICE OF THE PEOPLE

Writers should confine themselves to 200 or 300 words. Give full names and addresses. No manuscripts can be returned. Address Voice of the People, The Tribune.

A PLACE TO PLAY.

Chicago, June 15.—Just so long as we have the spectacle of selfish adults who forget that this is a children's world as well as a world for adults, and who resent the use of vacant lots for playgrounds, just that long we will have children playing in the streets. What do you find in any section where you see children playing in the streets? Any number of vacant lots, some fenced off, some not, which, except for crotchety, selfish people near by, could well be used for playgrounds and thus keep children off the streets. But are they? Not on your life. Let a group of children congregate for a ball game and see what happens! The selfish adults in the neighborhood who have no thought for aught but their own comfort can't get to a phone quick enough to complain of the noise.

I have two children and have been through the whole problem. And, let me add, they do not play in the streets. I have made it my business to see that we economized on other things even though we had to pay higher rent to be near a playground in a good neighborhood. Other parents who cannot afford this solution have a sorry time of it, I assure you, and it is no surprise to me that we are having waves of juvenile crime when adults, through either deliberate selfishness or thoughtlessness, are making it difficult for children to indulge in wholesome outdoor recreation.

The answer is, use the vacant lots, and if you are one of those poor souls who can't endure a little noise, then don't rent an apartment near vacant property.

H. G. A.

TOLL ROAD.

Chicago, June 15.—My compliments to the editorial writer who wrote about "Pedestrians in the Parks"!

Here's my idea of how Mayor Kelly can get money for Chicago's poor. Charge a 10 cent toll on every automobile entering the Lincoln park drives from the north. They are mostly from the north shore suburbs and can amply afford to pay it. If they object, they can always use Ashland, or Western, or Clybourn, or Elston, or Milwaukee avenue. But our Lincoln park scenic lake shore drive is certainly worth 10 cents, and we need the money for relief purposes.

A PEDESTRIAN.

MACHINES MAKE JOBS.

River Forest, Ill., June 15.—It is contended, especially by labor, that the use of machinery reduces employment and, no doubt, the use of machines has vastly increased here in the last thirty-four years. However, recently, in explaining the small number of strikes—not the large number—Secretary of Labor Perkins inadvertently revealed that the number of workers has almost doubled. Her figures are twenty million thirty-four years ago, thirty-eight million in 1937. How come? The population has not increased that fast. Some machines create new work.

C.

FREIGHT CARS MURDER SLEEP.

Chicago, June 11.—Is it necessary for the Rock Island railroad to break freight cars at 3 a. m. between 85th and 87th streets? Needless to say, this is a sleep robber and a public nuisance. Can't something be done about it?

DISTRACTED.

AN OUTSIDER'S VIEWPOINT.

White Hall, Ill., June 11.—Regarding the Jane Addams and other administration housing projects, this administration is providing, more or less as a matter of public charity, homes more luxuriously built and equipped than vast numbers of citizens who are not living on public charity, in any degree, are able to provide for themselves. And the administration is forcing these citizens to help pay for all of this.

It is shocking to see the number of people who are willing to make themselves objects of public charity, willing to have people with no more and often less material means than themselves help support them, and willing to advertise that fact by living in one of these projects.

Every time we buy a loaf of bread or a pound of flour or sugar approximately 25 per cent of the cost is "hidden" taxes, levied to provide money for such outrageous expenditures as these housing projects and the TVA.

Shades of Washington and Jefferson! And such people represent the "True American spirit"? I don't believe it.

ATCEL.

PROTEST.

Chicago, June 14—I have read THE TRIBUNE for almost sixty years, and particularly your foreign news has always been most interesting. I believe that your reports are almost in every instance accurate. I therefore take it for granted that what you write about Germany and their preventing the Jewish citizens from making a living, and on top of that confiscating their property, is accurate.

I believe that it is high time that a great nation like ours should raise its voice in protest and, while we cannot interfere with the internal affairs of foreign countries, we can protest, as every other nation can, against Germany's pauperizing these people and forcing them to emigrate without their belongings to other countries.

I honestly believe that if the great nations of the earth would take that position and mark Germany as an outlawed nation that a great deal of good would come from such a stand.

GUSTAV HOCHSTADTER.

THE CITY MANAGER QUESTION.

Chicago, June 15.—The question before the assembly at Springfield on the city manager plan is being befuddled by arguments off the point. The question is not whether the manager plan of governing cities is undemocratic and un-American. The real question is, shall the American citizens of Illinois living in cities be denied the right to vote on a matter in which they are greatly interested and which vitally concerns their welfare by a comparatively small group of intrenched politicians and so-called labor leaders? This denial is truly a good demonstration of dictatorship.

MRS. M. A.

PEDESTRIANS IN THE PARKS.

Chicago, June 15. — Your editorial "Pedestrians in the Parks" is a pointer in the right direction. The recreational value of Chicago parks has been destroyed 70 per cent by their conversion into through trafic speedways. Our park commissioners could take a profitable lesson in sane operation from Boston Common or Potomac park in Washington.

L. K. SHERMAN.

HE CANNOT SLEEP AT NIGHT

[Il 420, Florence.]

Stalin: "It just needed that injection to bore through my skull."

WORLD'S BUSIEST AIRPORT TO KEEP PLACE THIS YEAR

Chicago Flights Doubled in Ten Years.

BY WAYNE THOMIS.

Despite Chicago airport's inadequate area and the fact that it probably will not be enlarged in accordance with the expansion program until next year, the city's flying field will hold for 1938, at least, its place as the world's busiest air terminal. This assertion was made yesterday by Walter Wright, superintendent of parks, recreation and aviation.

On the basis of the increases in trafic already recorded during the first five months of 1938, he said, at least 300,000 persons will begin or terminate air journeys here. At least that many more will pass through the field on trips to other destinations.

117 Commercial Flights Daily.

Eight commercial air transport companies now operate from the airport, he said, and these air lines have scheduled 117 daily flights in or out bound. At least another 150 flights are made each day from the airport's runways by private, military, sport, sightseeing or student airplanes. These figures indicate, he asserted, that his estimates are conservative.

Records kept by his bureau, said Wright, indicate that in the ten year history of the field there has been a steady increase in the number of passenger arrivals and departures. For the first three years only the passenger departures were recorded and they were for the years 1928, 1929 and 1930, respectively, as follows: 20,798, 23,154, 51,784.

Records for 1931-'37.

The totals of arrivals and departures for the next seven years, shown by the year, follows:

Year.	No. of passengers.	Year.	No. of passengers.
		1934	125,944
1931	91,367	1935	176,246
1932	92,112	1936	240,677
1933	117,593	1937	262,590

During the first five months of 1938 there was a total of 107,319 passengers arriving or departing from the field. This represents an increase of 28 per cent over the 83,092 passengers who used the field as a terminal during the same period of 1937.

The airmail and express poundage records for the field express do not show the same steady increase. Rather they form a barometer of the general economic status of the nation. The records by the year of mail and express follow:

Year	Airmail in pounds.	Express in pounds.
1929	3,206,130	57,930
1930	2,710,107	34,834
1931	2,242,824	31,221
1932	1,676,044	58,203
1933	1,569,926	199,408
1934	1,647,824	416,949
1935	2,239,043	619,562
1936	3,095,043	912,525
1937	3,059,758	2,157,588
1938 [5 mo.]	1,268,025	633,244

The airmail poundage recorded here represents only out-going mail inasmuch as no records are kept by the postoffice for incoming mail. It is safe to assume, therefore, that at least an equal amount of airmail arrived in Chicago from other cities. The express poundage records are for both incoming and outgoing matter.

Flights Doubled in 10 Years.

The number of flights made from and to the field since 1928 has approximately doubled during the last 10 years. From 15,543 made in 1928, the number climbed until in 1936 there were 32,431 made during the year. In 1937 this number dropped to 31,108. This was due chiefly to the fact that the airlines were halting operations with their smaller planes and were flying larger ships.

While the number of flights decreased slightly, the number of available seats was increased. For instance the ten place Boeing 247 D liners of United Air Lines were replaced by twenty-four seat Douglas machines.

Hodes Names Three Appraisers.

Enlargement of the airport to include the entire tract bounded by 55th and 63d streets, Cicero and Central avenues has been recommended to the city council. Corporation Counsel Barnet Hodes yesterday appointed three appraisers for the property which the city must buy to relocate the tracks of the Chicago and Western Indiana railroad, which now bisect the airport tract. The appraisers are John P. O'Connor, Mark Levy, and John McCarthy, members of the Chicago Real Estate board.

The city will try to buy the land without litigation at the price set by the appraisers, but wherever property owners demand a higher price the courts will be asked to decide the issue in condemnation suits.

Chicago Holds Place as Busiest Air Terminal

(Story in adjoining column.)

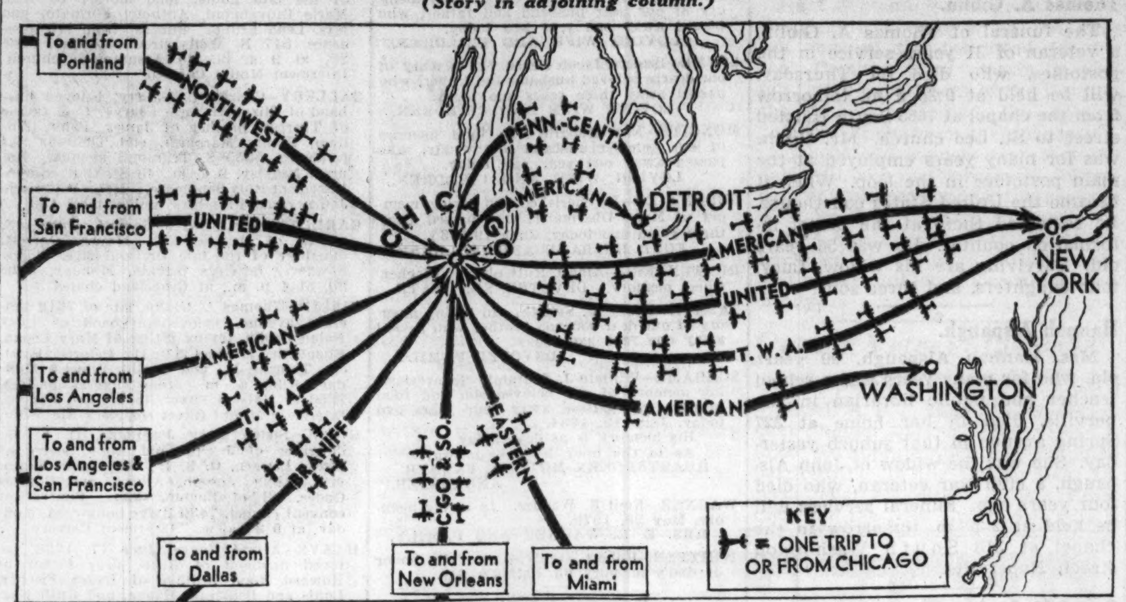

Routes flown through Chicago by the eight commercial air transport lines entering the city. These companies have 117 scheduled flights daily into or out of the Chicago airport.

TWO IN BOMBER MAROONED IN AIR LAND UNINJURED

Kansas City, Mo., June 18.—(AP)—Naval Pilot Robert Slye, whose scout bomber carrying one passenger was marooned over an airport for nearly four hours with a jammed landing gear, pancaked his craft today without mishap.

The plane, both wheels pulled up out of the way, skidded along on the grass at Fairfax airport, then as it lost speed turned up slightly on its nose and came to a stop without serious damage. Pilot Slye previously had dropped overboard an auxiliary gasoline tank, which would have been a hazard in landing without wheels.

The plane circled above the airport from shortly after noon until nearly 4 o'clock as Slye wrestled with the one wheel which would not snap into place for a landing. His passenger was Cadet James A. Plant of West Point, who was "hitch-hiking" his way to his home at Long Beach, Cal.

KILLS SELF WITH SHOTGUN.

Taylorville, Ill., June 18.—[Special.]—Raymond Riley, 45 years old, construction worker, committed suicide early today by shooting himself in the head with a shotgun. He leaves his widow and one son, Carl, who is in the United States navy.

TWO OSAGES HAVE TWO AIR MISHAPS; ONE ESCAPES TWICE

Sedan, Kas, June 18.—(AP)—Two Osage Indian brothers, Bill and Logan Cottingham of Pawhuska, Okla., went riding in an airplane today. They were flying south of Chautauqua, Kas., with Bill at the controls, when the motor died. Bill said he nearly made a perfect landing on a highway—but struck a power line. A motorist brought Bill here with severe injuries, leaving Logan to guard the plane. In a doctor's office Bill heard the drone of a motor, looked out, and saw his brother breeze past. Logan headed for an emergency field on a nearby ranch but missed it and came down with one wing folded around a tree. He climbed out with minor cuts.

Prayers Will Be Offered Today for Bishop Stewart

In recognition of the eighth anniversary of Bishop George Craig Stewart's consecration as a bishop Episcopal churches of Chicago will offer special prayers today for his recovery from a serious illness.

ARMY BUILDING 2 BALLOONS FOR SCOUT SERVICE

Dayton, O., June 18.—(AP)—Expansion of the army's lighter-than-air branch by the additior of two new type observation balloons was announced today by officers at Wright field, air corps experimental laboratory.

The ships, which can be converted within a few minutes from captive units to ones capable of being flown under their own power, are under construction at Akron, O.

Upon completion of an observation mission—as the direction of artillery fire—the balloon is hauled to the ground, where its basket is detached and replaced with a small two place car equipped with an engine. The helium filled ship may then be flown to any given destination within modest range.

School Flag Salute Order Is Ruled Unconstitutional

Philadelphia, Pa., June 18.—(AP)—Federal Judge Albert B. Maris ruled today that a regulation of the Minersville, Pa., school board requiring pupils to salute the flag even if it conflicted with religious beliefs, is unconstitutional. He ordered the board to reinstate two children.

A WEARY CLERK BANGS DOOR ON ILLINOIS CUPID

Davenport, Ia., June 18.—[Special.]—Tired of giving special service to nonresidents—especially to couples who come to Iowa to evade the Illinois marriage license law—County Clerk Nic Legrand of Scott county announced today that from now on his office no longer will open up after hours except for residents of the county.

In the past Legrand or one of his deputies has gone to the courthouse at all hours of the day or night to help couples seeking marriage licenses.

The rush of Illinois couples to Iowa, especially to Scott county, has been heavy since passage of the Illinois law requiring an examination for venereal diseases and a three day notice of intent to wed.

Police Hunt Bandits; Find —GuessWhat—Handbook!

Squads rushed out of the Shakespeare avenue police station late yesterday after receiving a report of a shooting in a cigar store at 3360 North avenue. There was no shooting, but the police, entering the place, found twenty patrons of a handbook making bets.

Daughter of Harley Clarke Files Suit for Divorce

Mrs. Hermona Clarke Doubleday, 22 years old, daughter of Harley F. Clarke, former head of the Utilities Power and Light corporation, filed suit for divorce in Superior court yesterday from Jesse Frank Doubleday, 24 years old, of Appleton, Wis.

HITCH-HIKER ROBS MOTORIST.

Max Bloom, of 4606 Monticello avenue, was robbed of $59 last night by a hitch-hiker whom he gave a ride in his automobile at California and Wabansia avenues.

JUDGE SAYSH A MAN CAN DRIVE HISH CAR ALL OVER HISH YARD

Fredericksburg, Va., June 18.—(AP)—Judge Frederick W. Coleman ruled today that a man may "drive his car on his own private property, in his back yard in the shadow of his castle, while under the influence of intoxicants" without violating the law. He announced the ruling in the successful appeal of Paul Dudley, 26 years old, from a police court fine for throwing furniture into a driveway at his home and driving his car over it while drunk.

FILE SUIT TO TEST PACT RESTRICTING AREA TO WHITES

A suit to test the validity of a property owners' agreement to restrict occupancy of dwellings in a south side district to white persons was filed yesterday in the Circuit court.

In the petition, filed by Attorney Charles A. Churan, it was related that 800 of the property owners, all living in the area bounded by 63d street, 71st street, Halsted street, and Racine avenue, made the agreement in 1929 and that it was to run until Jan. 1, 1950, unless abrogated by a vote of 60 per cent of the signers of the contract.

The suit is directed at Mrs. May Rice Jenkins, who is alleged to have rented a cottage at 6617 South Aberdeen street to a colored family. The complainants, Herman Slagter, 6634 South Aberdeen street, and Ludwig Nelson, 6627 South Aberdeen street, contended that their property would depreciate in value if the agreement is not enforced.

Liquidating OUT OF PAWN DIAMONDS

Diamond Brooch, all platinum, unusually elaborate; 3 center diamonds weighing approx. 12 carats are (perfect) blue white gems and of the finest American cutting. Also 80 small matched full cut diamonds weighing 10 carats, and 58 oriental sapphires, approx. total weight of diamonds 22 carats. Originally sold for $6500.......... $3500

Lady's Emerald Cut Diamond Solitaire, weight about 6¼ carats, finest oblong shape, fine color (perfect) gem. Exquisitely styled all platinum ring with 6 baguette diamonds. Worth $4500. $2450

Lady's Star Ruby Ring, approx. weight 18 carats; unusually fine color. Sharply defined star, including 4 large (gem) quality fancy cut diamonds, about 2 carats, effectively set in an all platinum ring of exquisite design. Worth $1250. $750

MONEY LOANED

Quickly, confidentially—on diamonds, watches, jewelry and silverware. Lowest rates of interest. Highest valuations.

Mail Inquiries Given Prompt Attention

FIDELITY LOAN BANK

9 South Clark St.

Fully Automatic EVERHOT Electric ROASTER & COOKER

Stand Included

NO MONEY DOWN 50¢ a week

Monthly Payments, If Desired

No Carrying Charge If Paid in 90 Days. Small Carrying Charge On Deferred Payments.

Telephone Calls Received Sunday 9 A. M. to 5 P. M.

Regular Price $29.50 Now $19.95

Cooks an Entire Meal Electrically

Cooks a 14 lb. Roast or Fowl ELECTRICALLY

32 Page Recipe Book FREE

Steel Stand

22x16x30½ baked enamel steel stand with handy working top; 2 shelves and roomy drawer; rubber feet.

BUFFETERIA Attachment

consists of chrome deck and 2 enameled 1¾ qt. pots with covers. Keeps food piping hot or can be used to chill foods for serving cold.

5-Piece Aluminum Inset

Center pan takes a 7-lb. roast, while the two half rounds pans with lids are cooking 3 lbs. of vegetables. Cooks an entire meal at one time.

Roaster and Waterless Cooker
5-Piece Aluminum Inset
Buffeteria and Stand

- ★ Cooks, Roasts, Broils an entire meal—WITHOUT WATCHING.
- ★ Does WATERLESS cooking.
- ★ Retains more flavors and mineral salts.
- ★ Prepares an entire meal for about 2c.
- ★ Beautiful ivory baked enamel with cover.
- ★ Current used only ½ time.
- ★ Odorless—flameless—fumeless.
- ★ Roaster, size 20½x11x12 inches.

IF YOU CANNOT COME IN PERSON
Telephone YARDS 1200
Phone Calls Received SUNDAY 9 A. M. to 5 P. M.

or MAIL THIS COUPON

Tr.6-19

STRAUS & SCHRAM, 1105 W. 35th St., Chicago, Ill.

Send me the "EVERHOT" Electric Roaster and Cooker at $19.95, plus 55c carrying charge. I will pay $1 on delivery and agree to pay balance 50c weekly. (Monthly payments if desired).

Name ....

Address ....

SEND NO MONEY WITH COUPON

STRAUS & SCHRAM

Loop Store 115-117 South Wabash Ave. South of Monroe

Loop Store Open Monday, Thursday and Saturday Evenings Till 10 P. M.

834-838 W. 63rd St.
4128-4130 W. Madison St.
Owners of Hartman's
3318-3322 Lincoln Ave.
4025-4027 Milwaukee Ave.

These 4 Neighborhood Stores Open Tues., Thurs. and Sat. Evenings Till 10 P. M.

WIEBOLDT'S

CHICAGO EVANSTON OAK PARK

SOLES-HEELS attached 67c

Fine quality oak half soles and rubber heels put on while you wait or delivered free.

We Lengthen and Widen Shoes to Fit. 75c

Home Repair Items OF GUARANTEED QUALITY

No matter what you want for the home, your Neighborhood Hines Yard has it at the lowest price

All This Damp Weather Means More Mosquitoes and Here's Your Answer to a "Biting" Problem!

SCREEN DOOR WEEK

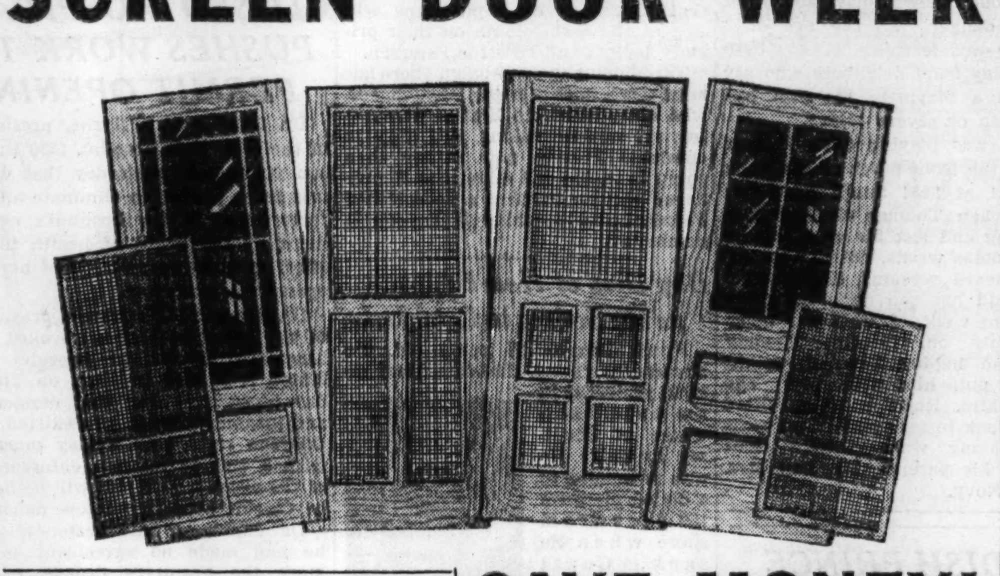

Headquarters for Quality

DOORS AND WINDOWS

Insist on doors and windows made of Hines Pine. This clear, soft-textured wood will be your guard against warping and shrinking. Hines doors and rot-proof windows fit better, look better, last longer, and save you money. For example:

SERVICE DOOR

5 panel pine door, 1⅜ in. thick, 2'6"x 6'8". $4.32

GLAZED WINDOW

2 light glazed pine window, 1⅜ in., low as $1.42

Save With These Specials in

QUALITY DOOR HARDWARE

One tumbler inside door Lock Set. Just the set for remodeling and repair work. No. 925, dull brass finish. 59c

Three tumbler lock. Set for rear entrance door. A good, strong lock. Dull brass finish. No. 925X238 ... 95c

CLOSE-OUT SPECIAL

Folding Oak

CHAIRS

Just a limited quantity left — a quality chair that we sold as high as $1.95 and is now being discontinued. Varnished and painted—they will go quickly at......... $1.39

SAVE MONEY!

REAR DOOR LOW AS

"Compo" 12 mesh Screen Door $2.23

6 Light Combination Door with glass, with galvanized screen....... $4.59

FRONT DOOR LOW AS

"Aristo" 16 mesh galvanized Screen Door.... $3.30

12 Light Combination Door with glass, with galvanized screen........ $5.71

REPAIR OLD SCREENS!

Screen Wire — 12 mesh black enamel, 16" to 48" widths. Sq. ft......... 2¼c
16 mesh galvanized; sq. ft. 3½c

Screen Numerals — 1 to 25, 26 to 50. Set of 25.. 14c

Screen Moulding — special ¾c lineal foot.

DOOR HARDWARE — Everything you need for screen door. Two pair hinges, catch and spring. Strong, serviceable quality only. 74c

Devoe's Screen Enamel—(black only), pint, with 1 in. brush......... 41c

$5.00 A MONTH BUYS A NEW ROOF—ASK HINES

ROLL ROOFING

90 lb. slate surfaced asphalt. 100 sq. ft. rolls. Special.... $1.98

ROOF CEMENT

5-lb. Can...... 39c

ASPHALT SHINGLES

MULEHIDE THIK-BUTT— Long lasting, corduroy texture shingles in new colors. 12 in. shingles in new colors. 12" size, 33 1/3 sq. ft. $2.13

J-M DOUBLE COAT— Beautiful, extra heavy asphalt shingles for a fine roof. 12" size. 50 sq. ft.... $3.19

You Can Do Something About Hot Weather

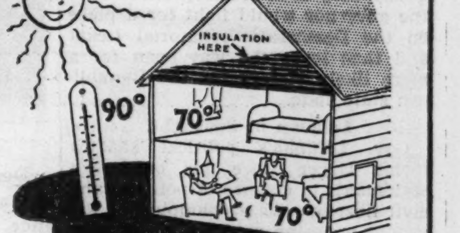

Keep Cool with JOHNS-MANVILLE

Rock Wool Insulation

Johns-Manville Ful-Thik Batts will keep your house 15% to 20% cooler. Backed up with a waterproof, vapor-proof paper, they come in sizes to fit snugly between the joists and are simple and easy to apply to your attic floor.

J-M FUL-THIK BATTS—3 in. of fluffy white rock wool. One carton insulates 20 sq. ft. and costs only $1.70

MICA PELLETS — ZONOLITE — Pour it between the attic floor joists— one bag gives 3 in. of insulation to 18 sq. ft.................. 97c

BALSAM WOOL — ½ in. waterproof blanket in sizes to fit between roof rafters. 125 sq. ft. roll.... $5.74

KEEP OUT DOGS

With a Strong Fence

ORNAMENTAL Wire FENCE

Triple rust protected! Double loop, heavy gauge 3'6" wire with selected 2x4's and plain round 4"x7' cedar posts. Material for an attractive 50' fence. Specially priced........... $13.10

Wire gate to match— with scroll top.............. $3.65

Complete stocks of wire fencing and wire gates—single and double loop—in 36", 42" and 48" at low money-saving prices.

EDWARD HINES LUMBER CO.

20 Convenient Yards and Showrooms to Serve You

PLENTY OF PARKING SPACE AT ALL HINES YARDS—DELIVERIES MADE FREE!

MAIN YARD— 2431 South Wolcott Ave. Canal 0349.
AUSTIN— Lavergne and Lake Sts. Austin 0022. Euclid 2441.
DOWNTOWN BRANCH— 1168 N. Halsted St. Diversey 5805.
IRVING—INDEPENDENCE 3900 N. Pulaski. Pensacola 0300. Kildare 3272.
NORTH SIDE— Lincoln Ave. at Grace Lake View 0926.
ROSEHILL—EDGEWATER 1834 Balmoral Ave. Longbeach 4212.
JEFFERSON PARK— 5140 Milwaukee Ave. Pensacola 8300.
GARFIELD— 4658 W. Roosevelt Rd. Austin 3600. Cicero 133.
ARCHER AVENUE— 5246 Archer Ave. Lafayette 7820.
GLENVIEW—Glenview 4
63rd STREET— 4626 W 63rd St. Portsmouth 300.
EVANSTON— 1613 Church St. University 0041. Rogers Park 8270.
HIGHLAND PARK— 219 Oakwood. Highland Park 3720.
PARK RIDGE— 612 W. Touhy Ave. Park Ridge 15.
LA GRANGE— 511 East Cossitt St. La Grange 3003.
MELROSE PARK— 2000 Main St. Melrose Park 730. Maywood 7800.
DU PAGE COUNTY— 127 Monterey Ave. Villa Park 1144.
MEARS—ROGERS PARK— Howard and Chicago Ave. University 3950.
RIVER FOREST— 7820 Madison St. Forest 2320.
CICERO— 4901 W. 25th Pl. Crawford 5400. Cicero 5400.

HINES WILL RECOMMEND A RELIABLE CONTRACTOR

$5,000.00 IN CASH PRIZES HINES Happier Homes Remodeling CONTEST FREE ENTRY BLANK EDWARD HINES LUMBER YARDS

Edward Hines Lum. Co., Ph. Canal 0349.
2431 South Wolcott Ave., Chicago, Ill.

I am interested in receiving your Valuable Contest Portfolio containing ideas on remodeling and information on building materials. Send application blank at once which, when properly filled out, entitles me to the Portfolio Absolutely Free.

NAME ....

ADDRESS ....

GOV. LEHMAN MAY SEEK COPELAND SEAT IN SENATE

But Roosevelt Friends Want Rep. Mead.

[Chicago Tribune Press Service.]

New York, June 18.—[Special.]—The unexpected death of Senator Royal S. Copeland cleared the way today for Gov. Herbert W. Lehman to attempt to fulfill a lifelong ambition and serve in the senate. But political observers declare the governor will have to fight to get the nomination.

President Roosevelt, it is understood, will oppose to the utmost the selection of Gov. Lehman because the governor is not viewed as an administration supporter.

Before Dr. Copeland's death the President already had disapproved a move to have Senator Robert F. Wagner and the governor switch posts on the ground that this would reward one of his severest critics.

Mead May Run.

The President's opposition to Lehman greatly enhances the chances of Representative James M. Mead of Buffalo, ardent administration supporter, and indicates that Roosevelt followers in the state will rally behind a ticket composed of Senator Wagner for reëlection, and Mr. Mead for Copeland's unfinished term.

The President, observers say, has no objection to Gov. Lehman returning to Albany, but he does not want him in Washington.

The creation of an added vacancy on the ticket revived flagging hopes in the Republican camp. Many G. O. P. leaders had tacitly admitted that they had no hope of placing a man in the governor's chair at Albany if Gov. Lehman stood for reëlection. Today they took it for granted that the governor would fight for a place on the Democratic senatorial ticket and thus leave the way open for a more likely victory for the Republican state slate.

Lehman in Spotlight.

Gov. Lehman's political shadow looms larger since his outspoken statements in defense of political and civil liberties. As a champion of the groups opposing modification of safeguards against wire-tapping and search and seizure practices, he has had strong public support.

Few persons doubt that Senator Wagner will choose to run again for the senate.

Copeland Rites Tuesday.

Suffern, N. Y., June 18.—(AP)—The body of United States Senator Royal S. Copeland, who died yesterday in Washington, lay in state tonight in the living room of the rambling white farmhouse that was his retreat between congressional sessions.

Funeral services will be held Tuesday afternoon at 3 o'clock, in the spacious garden adjoining the house, if weather permits. The Rev. Charles P. Bispham, rector of Christ church will officiate.

Thousands of messages of condolence were received, including those from President Roosevelt, Gov. Lehman, Senator Robert F. Wagner, all members of the cabinet and the senator's colleagues in the house and senate.

Speaker William B. Bankhead at his home in Jasper, Ala., tonight named the entire congressional delegation from greater New York and Representative Bertrand Snell, the Republican leader, as a committee to represent the house at the funeral of Senator Copeland.

WARNS DOCTORS STATE MAY BUST MEDICAL TRUST

An economist warned the graduating class of a medical school yesterday that socialized medicine is just around the corner unless the physician and organized medicine cease to regard health as a vested interest of a group and abandon the view that healing arts are to be monopolized under some guildlike organization.

The speaker was Prof. Arthur Rowland Burnstan, of Carleton college, Northfield, Minn., who delivered the commencement address before the Chicago Medical school in Goodman theater. After reviewing the history of medicine he asked:

"Now what is behind the development of socialized medicine? Could it be that some of the practitioners in this honored field have so far forgotten the social responsibilities of the profession that they are beginning to practice some of the abuses of monopolistic enterprise? Most people who have had experience with socialized medicine see the development with grave misgivings.

"The prevention of this move can come only by the activity of physicians themselves who go into the practice with a will to preserve, individually, the cherished traditions of the profession."

2 Chicagoans Drown When Scow Upsets in Rock River

Oregon, Ill., June 18.—[Special.]—Walter Blachowiak, 725 North Ada street, Chicago, and Winifred Griffith, 301 Van Buren street, Chicago, members of a CCC camp stationed at the Pines State park, drowned in the Rock river here early tonight when their home-made scow upset. Two companions, John Dent of Chicago and Wilbur Ree of Rockford, also CCC enrollees, clung to the scow until rescued.

3,500 Expected to Attend U. of I. Summer Session

Urbana, Ill., June 18.—[Special.]—A record attendance is expected at the summer session of the University of Illinois. Registration will be held Monday, with classes starting on Tuesday. Final examinations will be held Aug. 12 and 13. The enrollment is expected to exceed 3,500.

M. A. Roberts, 84, Former Iowa District Judge, Dies

Otturnwa, Ia., June 18.—[Special.]—Former Judge M. A. Roberts, 84 years old, died here last night. He served as district judge for sixteen years.

Boy, 3, Averts Fall

Donald Novy shows how he held on to Thomas Rank, preventing plunge to concrete walk.

[TRIBUNE Photos.]

Donald (left) and Thomas relaxing after their frightening experience.

When Donald Novy of 2250 South St. Louis avenue grows up, he's going to be a good fellow to have around in time of danger. At the age of 3 years, he was learning what a hero is yesterday from neighbors who say he saved a playmate his own age from death or severe injury.

Donald was playing with Thomas Rank on the front porch of the Rank apartment at 2234 South St. Louis avenue when Thomas climbed over the railing and lost his grip. Donald seized Thomas' wrists. When Thomas' mother heard screams, she hurried out to find her son dangling above the cement walk. Donald was hanging grimly on, holding Thomas' wrists and hoping Thomas' weight wouldn't pull him over, too. The mother, Mrs. Rudolph Rank, lifted her son back to safety and sent some cookies along when Donald went home to his parents, Mr. and Mrs. Charles Novy.

SWEDISH PRINCE TO BE ROCKFORD GUEST OF HONOR

Rockford, Ill., June 18.—[Special.]—Civic organizations in Rockford have planned a celebration July 15 in honor of Prince Bertil of Sweden, who is on the way to the United States with his father, Crown Prince Gustaf Adolf, and Crown Princess Louise to attend the tercentenary celebration of the first Swedish settlement in America. The royal party will arrive in Chicago July 14 and Prince Bertil will come to Rockford by automobile for the day.

The bachelor prince, who is 27 years old, will attend a business men's luncheon at noon, a lawn social to be given by the Jenny Lind society and the Swedish-American hospital auxiliary on the hospital ground in the afternoon and a public banquet in the evening. A tour of Rockford factories also is being arranged.

At sea today, the liner Kungsholm was bearing on Wilmington, Del., where it will arrive June 27. The royal party will debark at the original landing place of the first Swedish colonists to reach America.

LITTLE GIRLS IN BLUE MARCH FOR BRITISH PRINCESS

WINDSOR, England, June 18.—(AP)—Princess Elizabeth, 12 year old heir presumptive to Britain's throne, makes her first public appearance tomorrow as a member of the girl guides, who are teaching her to make her own bed.

As patrol leader of the first Buckingham Palace company, she will stand with her parents, King George VI and Queen Elizabeth, to watch a march of 1,000 girls after a national guide service at St. George's chapel.

It will be the first time she has worn in public the blue uniform of the girl guides—the British equivalent of the Girl Scouts. Princess Elizabeth was enrolled as a girl guide last December, after passing her tenderfoot test. Her company is composed of sixteen daughters of relatives and friends of the king and queen and meets every Wednesday afternoon in the palace schoolroom.

Mrs. Hamilton, Widow of Civil War General, Dies

Quincy, Ill., June 18.—[U. P.]—Mrs. Mary Hamilton, 89 years old, widow of Gen. Elisha B. Hamilton of civil war fame, died at her home here today after a long illness. Mrs. Hamilton was born in Cambridge, Mass., and her parents were Illinois pioneers. She was married to Gen. Hamilton on Sept. 10, 1878. He died in 1902. Surviving are a son, E. Bentley Hamilton of Peoria, and a daughter, Mrs. Allan F. Ayers of Akron, O.

BENSON CENTER OF MINNESOTA'S PRIMARY BATTLE

Expect 600,000 Will Cast Votes Tomorrow.

Minneapolis, Minn., June 18.—[Special.]—More than 600,000 Minnesota voters will go to the polls Monday to cast their ballots in a primary election which, political observers believe, will hold in its results the fate of the Farmer Labor party which has ruled the state since 1930.

The principal office at stake—a result of political strategy that will find a fair percentage of Republicans and Democrats voting for a Farmer Labor candidate—is that of governor.

These Republicans and Democrats will cast their ballots for Hjalmer Petersen, recalcitrant Farmer Laborite who is fighting his party's convention indorsed candidate, Gov. Elmer A. Benson, for the Farmer Labor gubernatorial nomination.

Want Benson Out Now.

The strategy of Benson's opponents is to defeat the governor and his powerful Farmer Labor machine in the primary by nominating Petersen who, because of his violent attacks on Benson's administration, is expected to be without the support of a majority of his party in the November election.

Indications are that the contest, which from the outset of the campaign has been uppermost in public discussion, will bring to the Farmer Labor primary the greatest vote in its history.

Candidates for party nominations virtually monopolized radio stations tonight in last minute pleas to voters. Three Republican candidates, Mayor George Leach of Minneapolis, Martin A. Nelson, and Harold E. Stassen, are striving to keep party followers voting Republican, and six Democrats, Fred Schilplin, St. Cloud publisher; Thomas Gallagher, Michael F. Murray, Victor E. Anderson, Charles A. Lethert, and Joel Anderson, likewise have been pleading with their followers to forget the Farmer Labor fight.

Eye Republican Vote.

Nevertheless, the major discussion as the primary campaign ends centers on Benson and Petersen, with indications pointing to the likelihood that thousands of Republicans will stop at the first column on their primary ballots and vote for Petersen.

Throughout the campaign there has been much opposition by Republicans, who disapprove the Benson administration, against taking this step to eliminate Benson now rather than doing it in the fall when the Republicans will be fighting a reorganized Farmer-Labor machine if Benson is nominated.

Boy Dies of Heart Attack as He Swims in Cold Lake

Frank Pronto, 15 years old, 930 Diversey parkway, died of a heart attack yesterday in the cold lake water at Diversey beach. He was swimming to a diving platform 150 feet from shore when he sank. Coast guardsmen recovered the body, and firemen worked in vain to resuscitate him. Park officials said the water, at 61 degrees, was too cold for swimming and may have brought on the heart attack. Swimmers were urged to be patient and wait until the water gets a little warmer before plunging into the lake.

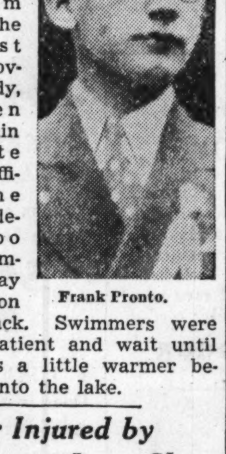

Frank Pronto.

Girl Skater Injured by Fall on Ice at Loop Show

Inge Brandt, 16 years old, a member of the ice skating show at the College Inn, suffered a possible broken shoulder last night when she slipped on a piece of paper on the ice and fell against the wood railing. She was taken to the Chicago Memorial hospital.

$500,000 Blaze Sweeps Hilo, Hawaii, Business Area

HILO, Hawaii, June 18.—[U. P.]—Fire, estimated to have caused a half million dollars damage already, raged through the business section of Hilo today.

Drunkenness Is a Disease!

This FREE Booklet Explains Facts That Every Person Should Know

HERE is a treatise written on the disease of inebriety and its cure, written especially for the Keeley Institute. It is based on 57 years' experience, embracing the treatment of more than 400,000 patients, including men and women from all walks of life.

It tells you "why" the medical profession recognizes drunkenness as a disease; what famous medical authorities say about the disease of drunkenness . . . and "how" drunkenness can be cured. The booklet is free, and mailed in a plain envelope. Write at once for your copy. NOW!

Chicago Office: Capitol Bldg., State and Randolph
Phone: Central 5531
Address D. Z. Nelson, Secretary

The KEELEY INSTITUTE
DWIGHT · ILLINOIS

OBITUARIES

Christian Nielsen.

Christian Nielsen, editor of the Danish Pioneer, national Danish newspaper for the last thirty-six years, died yesterday in the Norwegian American hospital. He was 77 years old. His home was at 1452 North Kedzie avenue. A native of Denmark, Mr. Nielsen was knighted last year by King Christian of Denmark for his leadership in Danish affairs here. He was a member and founder of several Danish societies. Surviving are a son, Fred, and two daughters, Mrs. Anna Petersen and Mrs. Helma Rowe. The funeral will be held at 2 p. m. Tuesday in the Dania hall at 1651 North Kedzie avenue.

The Rev. Charles E. Stebbins.

Funeral services for the Rev. Charles E. Stebbins will be held tomorrow at 2 p. m. in the Congregational church in Carpentersville, Kane county. Burial will be in Bluff City cemetery. The Rev. Mr. Stebbins died Friday night at the age of 73 in Elgin. He had been pastor of the Congregational church for seventeen years. During the world war he served as director of Red Cross activities at Camp Grant. His widow, Sarah, and a daughter, Catherine, survive.

Thomas A. Giblin.

The funeral of Thomas A. Giblin, a veteran of 31 years service in the postoffice, who died on Thursday, will be held at 9:30 a m. tomorrow from the chapel at 7653 South Halsted street to St. Leo church. Mr. Giblin was for many years employed at the main postoffice in the loop. When it became the United States courthouse, he remained there at the postal information counter. He was 56 years old. Surviving are his widow, Lucy, four daughters, and three sons.

Hannah Alspaugh.

Mrs. Hannah Alspaugh, 90 years old, who for many years was a school teacher and public librarian in Naperville, died in her home at 327 Spring avenue in that suburb yesterday. She was the widow of John Alspaugh, a civil war veteran, who died four years ago. Funeral services will be held at 2 p. m. tomorrow in the chapel at 318 South Washington street, Naperville.

David H. Larkin.

Baltimore, Md., June 18.—[Special.]—David H. Larkin, chief grain inspector of the Baltimore chamber of commerce, died today after a short illness. He was 61 years old. Mr. Larkin was known through the entire grain-producing section of the United States as an expert in the grading of grain.

JAMES WAUGH FUNERAL TODAY IN BATTLE CREEK

Battle Creek, Mich., June 18.—[Special.]—Funeral services will be conducted here tomorrow for James Waugh, 68 years old, who died yesterday. The body will be taken to Milwaukee, Wis., tomorrow night and burial will be made there Monday.

At the time of his retirement in May, 1935, Mr. Waugh was general agent in the freight trafic department of the Grank Trunk-Canadian National railways at San Francisco. Since retirement and until a few days before his illness Mr. Waugh devoted his time to travel and golf.

Mr. Waugh was born in Hespeler, Ont., Jan. 21, 1870. In 1891 he entered the service of the Grand Trunk railway as a clerk in the Milwaukee freight office. From Milwaukee he was transferred to Chicago, thence Detroit, Philadelphia, Omaha, and Minneapolis before going to San Francisco where he completed 44 years of service.

CLOSED HOSPITAL PUSHES WORK TO PERMIT OPENING

Dr. Charles C. O'Byrne, president of the West Side hospital, 1850 Harrison street, said yesterday that work was being pushed to eliminate all defects found in the hospital's equipment by the board of health in an effort to allow resumption of normal operations tomorrow.

Dr. Herman N. Bundesen, president of the board of health, revoked the hospital's license to operate and closed it to new patients on Thursday night, charging that dangerous and insanitary conditions existed. Dr. O'Byrne replied on Friday morning with a suit to restrain enforcement of the closure. This suit will be heard in Circuit court tomorrow morning.

Dr. Bundesen said yesterday that he had made no agreement to restore the hospital's license, except at such a time as the hospital meets public health requirements.

Polish Constitution Author Is Dead in Warsaw at 56

WARSAW, Poland, June 18.—(AP)—Stanislaw Car, president of the sejm [lower chamber of parliament] since 1935, died last night of uremia. He was 56 years old. Car was one of the principal authors of the Polish constitution in 1935, and headed the ministry of justice from 1928 to 1930.

WPA SUPERVISOR FREED BY COURT GETS JOB BACK

Thomas J. McElligott of Evanston, who was freed recently in federal court of charges of conspiracy to accept bribes and to extort graft from WPA workers, has been restored to his job as a supervisor of Works Progress administration projects in Cook county outside of Chicago, it was learned yesterday.

McElligott's reappointment was verified by P. C. Will, assistant director of District 2. McElligott was formerly in charge of all projects in the country towns.

He was removed from this job in April, 1937, after an investigation by federal investigators. He later was indicted by a federal grand jury. Eleven other minor officials of the WPA were tried with him last month. Eight were found guilty and put on probation for two years.

FAMILY PORTRAITS.

FAMILY PICTURES
Copied and enlarged from faded and broken photographs, tin-types, snapshots, or any difficult subject. BERGAMAN, 104 S.Michigan.

MONUMENTS AND MAUSOLEUMS.

— — MAUSOLEUMS. MONUMENTS — —
The old and reliable
CHAS. G. BLAKE CO.
Erected anywhere. Send for free booklet. 1000 E. 67th-st. Fairfax 9876.

QUALITY MONUMENTS MAUSOLEUMS AND MARKERS ERECTED ANYWHERE CHAS G BLAKE CO. 1000 E 67TH-ST

CEMETERY MARKERS MONUMENTS AT savings. Sears' State-street Store Basement

CEMETERIES.

MEM. PK., EVANSTON — 8 GRAVE LOT 130, Sec. C., $300. N Darnold Herndon. 4068 W. 21st-street. Los Angeles. Cal.

FAMILY PLOT—REASONABLE IN REstricted Glen Oak Memorial Pk. Also Arlington. Address O P 234. Tribune.

WANTED—TO BUY—A 4 OR 7 GRAVE LOT. Mt. Carmel: must be barg. Ave. 7521.

MEM. PK., EVANST. 4 GR. LOT. $125 Rosehill 10 grv. lot ½ price. Well. 3680

MUST SELL 8 GR. LOT. SEC. 23. BEAUT Oakridge. $160. Will divide. Dear. 5276

FUNERAL DIRECTORS.

O'HANLEY INC. FUNERAL DIRECTION perfection 7705 Cottage Grove Rad 7705

DEATH NOTICES

In Memoriam.

BECKER—Anna Stroner Becker. In fond memory of my beloved wife. June 19, 1933. DEVOTED HUSBAND, HANS.

BRINCKERHOFF—Dr. Clarence E. Brinckerhoff, formerly of 2957 Washington boulevard, fond brother of Mrs. Gertrude Chamberlain, Martin, and Howard Brinckerhoff.

In loving memory of my beloved husband, who passed away two months ago today in Miami, Fla. MILDRED K. BRINCKERHOFF.

HURSEN **Leader** IN FUNERALS

Chicago families, for over a generation, have preferred Hursen funerals. This is because, being always the finest, they cost less, complete in every detail.

There is no charge for the use of Hursen Chapels. All music is furnished without charge at all Hursen Funerals, held at chapels or at home.

So, call Hursen, of course!

Hursen
3 Funeral Homes:
North: Ph. WELlington 1724
929 Belmont Avenue
West: Ph. HAYmarket 0100
2346 W. Madison Street
South: Ph. CALumet 4030
1820 S. Michigan Avenue

DEATH NOTICES

In Memoriam.

DORN—Capt. A. F. Dorn. In fondest memory of our dear husband and father, who passed away one year ago today. LOVING WIFE AND CHILDREN.

LEVEE—Isadore Jacob Levee. In memory of our dearly beloved husband and father, who passed away three years ago today. LOVING WIFE AND CHILDREN.

MONGITE—Nat Mongite. In fond memory of our beloved husband and daddy, who passed away one year ago today. LOVING WIFE AND CHILDREN.

OBERMAIER—In cherished and loving memory of Marie Obermaier, who passed away three years ago today, June 19,1935. FOND HUSBAND AND CHILDREN.

RUTTENBERG—Albert Ruttenberg. In cherished memory. DEVOTED SON NATE.

SABATH—Harry M. Sabath. In loving memory of our dear son and brother who passed away one year ago today. DEVOTED FAMILY.

SCHRAML—William J. Schraml. In everlasting memory of our beloved son and fond brother who passed away four years ago today, June 19, 1934.
His memory is as dear today
As in the hour he passed away.
HEARTBROKEN MOTHER, FATHER AND SISTER.

WAGNER—Emil R. Wagner. In loving memory. May 29, 1929. MRS. E. R. WAGNER AND FAMILY.

WHITTEN—Robert O. Whitten. In honor of dad's memory on Father's day.

Fraternal Notices.

JONAS LODGE, NO. 1035, A. F. & A. M.—George Chapman. Funeral Monday, June 20, 1938, at 2 p. m., at chapel, 3600 Roosevelt road.
ALFRED BROADY, Secretary.
ISAAC M. KANARISH, Master.

AMBERG—Adelheid Amberg [nee Jantsch], June 18, beloved wife of Martin, loving mother of Mrs. Rose Lawlor, grandmother of John Jr. and Rosemary Lawlor. Funeral Tuesday morning, at 9:30, from mortuary, 1356 Wellington avenue, to St. Andrew church and St. Boniface cemetery.

ANDRIUZZO—Madalena Andriuzzo, nee Rotuno, of 2654 W. Grand avenue, beloved wife of the late Rocco, dear mother of Nicholas, Anthony, Mrs. Rose Pierro, and Mrs. Ann Cereghino, sister of Joseph Rotuno. Funeral Monday, 9 a. m. from chapel, 624 N. Western-av., to Holy Rosary church. Interment Mount Carmel. Armitage 7800.

ARNOLD—Irving Lyons Arnold, 253 W. 64th street, June 17, 1938; beloved husband of Inez Arnold, father of Starr R., Russell E. Arnold, and J. W. Butler. Services at chapel, 63d and Harvard, Monday, June 20, at 1 p. m., under auspices of Normal Park lodge, No. 797, A. F. & A. M. Interment Oak Hill.

BABYLON—Frank Babylon, 1818 N. Orleans street, beloved husband of Dora, fond father of Lillian Griephan, Walter Babylon, and the late Elsie Babylon, grandfather of Donald Griephan. Funeral Monday, June 20, at 2 p. m., at funeral home, 1458 Belmont avenue. Interment Montrose.

BARTLEY—Mary Jane Bartley, nee Crogan; beloved wife of the late John, mother of Thomas, Mrs. Ethel Furstenheim, Edna, and Walter, sister of Mrs. Elizabeth Lally, Mrs. Catherine Eckenstein, and Agnes Crogan. Funeral Monday, 9 a. m., from late residence, 5637 Green street, to Visitation church. Interment Calvary. Yards 0662.

BENHAM—Harry Benham of 434 Roscoe street, June 17, 1938, beloved husband of Amy Benham, brother of Mrs. Daisy B. Kinzel, Mrs. Carrie Brossmer, and William L. Benham. Services under auspices Brotherhood lodge, No. 986, A. F. & A. M., at chapel, 5501 N. Ashland avenue, Monday, June 20, at 3 p. m. Member of Occidental lodge, No. 163, A. F. & A. M., of St. Louis, Mo. Interment Acacia Park.

BERLIN—Regina Berlin, late of 3400 W Lake street, beloved wife of the late Samuel, dear mother of Sylvia Novak and the late Victor. Funeral Monday, 11 a. m., at chapel, 3125 W. Roosevelt road. Interment Jewish Waldheim.

BLAKE—John A. Blake, beloved son of Martin F. Sr. and Theresa McGrath Blake, brother of Martin F. Jr., James A., the Rev. Joseph E. Blake, and Sister Mary Regina Therese, B. V. M. Funeral Tuesday, June 21, at 8:30 a. m. sharp, from late residence, 2122 S. Spaulding avenue, to Blessed Sacrament church. Burial Mount Carmel.

BLAYNEY—Alva E. Blayney of 3728 Sunnyside avenue, husband of the late Laura B., fond father of Clinton H. and W. Ronald, grandfather of Earl I. and W. Ronald Jr., great-grandfather of Donald, brother of Mrs. Hattie Soderlund. Services at funeral home, 3918 Irving Park road, Monday, June 20, 1938, at 3:30 p. m. Interment Irving Park.

BOCKELMAN—Charles Bockelman, 9529 Calumet avenue, beloved husband of Louise [nee Braasch], fond father of Mrs. Gertrude Martin. For information call Beverly 2321.

BROWNE—John F. Browne, beloved husband of Rose M. Browne [nee Neeb], fond father of Rosemarie, Jack and Patricia Ann, fond son of Norine, and the late Michael Browne, fond brother of Mrs. Mae Lyke, Mrs. Marguerite Watrous, Mrs. Bettie Bolger, Norine, Sister Dorothy, O. P.; Edward, Walter, and the late Richard Browne. Funeral Monday, at 9:30 a. m., from residence, 7012 Euclid avenue, to St. Philip Neri church, 72d street and Merrill avenue. Member of La Salle assembly and Neri council, K. C. Interment St. Mary's.

CAPPELS—Joseph J. Cappels of 7315 N. Honore street, beloved husband of Ruth, ne Hecht; dear father of Jack L. and Joseph Jr., loving brother of George and Walter, Bertha C. Pierce, Rose Salins, and Cynthia Schultz. Services Monday, 10 a. m., at memorial chapel, 5206 Broadway.

CAREY—Ellen Hurley Carey, devoted wife of Patrick, loving mother of Patricia and William Carey, fond daughter of the late Bernard and Catherine Hurley, sister of John J., Jeremiah, Michael, and Timothy Hurley, Mrs. N. Conley, Mrs. L. Roethler, Mrs. H. Striegel, Mrs. William Burns, the late Bernard and Dr. William J. Hurley. Funeral Monday, June 20, at 9 a. m., from late residence, 8219 May street, to St. Sabina church. Interment Holy Sepulchre.

CARROLL—John J. Carroll, loving husband of Gertrude Davis Carroll and the late Freda Carlson Carroll, fond father of Mrs. Clarence McCoy, Mrs. Harry Miller, Mrs. Arthur Conway, William, John, Raymond, Thomas, and George. Funeral Monday, June 20, at 9 a. m., from mortuary, 7931 South Park avenue, to St. Dorothy church. Interment Mount Olivet.

CHAPMAN—George D. Chapman of 3131 Douglas boulevard, beloved husband of Susie, nee Schuman, father of Buddy, son of the late Joseph and Lena, brother of Annie Kaplan, Sam, Ida, Jack, Lillian, Sarah Freund, and the late Nathan. Services Monday, 2 p. m., at chapel, 3600 W. Roosevelt road.

COLLINS—Mary Collins [nee Kotoski], beloved wife of Cornelius J. Collins, fond mother of Mrs. Lorretta Mulvihill, George, Cornelius Jr., Mrs. Margaret Lamos, Edward, and Mrs. Marie Loeffler, at residence, 969 W. 18th place. Funeral Monday, June 20, 9 a. m., to Sacred Heart church. Interment St. Boniface.

CONLEY—Alexander [Bud] Conley, June 16, 1938, at Frederick, Maryland, father of C. E. and R. A. Conley, Grace La Bart Watkins, and Ruth Rener of Los Angeles, Cal., brother of Kathryn, James W., Frank H., Raymond H., Birdie D. Connolly, and Mrs. Daisy Towels, Mrs. O. A. Colberg, and Mrs. F. T. Bonnell. Resting at funeral home, 318-320 N. Central-av., Austin. Funeral Monday, 1:30 p. m. Burial Elm Lawn.

CURLY—Helen M. [Daisy] Curly, June 18, 1938, at Benton Harbor, Mich., beloved sister of the late Mary A. Curly. Resting at funeral home, 318-320 N. Central avenue, Austin. Funeral Monday, 9:30 a. m., to St. Lucy church, Mayfield avenue and Lake street. Interment Calvary.

DAVID—Lottie Politowicz David of 2536 S. 56th avenue, beloved wife of Lieut. Joseph J., loving mother of Edward J. and Dolores Ann David, sister of Anthony, Harriet, Severine, Casmar, Alexander, Leo, and James Politowicz. Funeral Monday at 9 a. m. from funeral home, 2307 S. 52d-av., to Mary Queen of Heaven church. Interment St. Adalbert's. Cicero 200.

DONLAN—Catherine O'Dea Donlan, beloved wife of Andrew W., loving mother of Joseph Raymond, Bernadette and Martin, sister of Mrs. J. P. O'Neill, Bridget Crowley, Michael O'Dea and the late Patrick O'Dea. Funeral Monday, June 20, at 10 a. m., from late residence, 1010 Woodbine avenue, Oak Park, to St. Giles church. Interment Calvary. Please omit flowers. Columbus 5312.

DOOLIN—Patrick A. Doolin, 811 Singer avenue, Lemont, Ill., beloved son of John and Rose Doolin [nee Harkins], fond brother of John, Francis, Cornelius, James, Mrs. Arthur Rieck, Kathleen, Rose, Mary, and the late Evelyn Doolin. Member of 33d Division War Veterans' association and Lemont post, American Legion. Funeral services Monday, June 20, at 10 a. m., at the home. Interment Sag cemetery.

ENGEL—Frank R. Engel, beloved husband of Alwine, nee Bensien; fond father of Frank, Robert John, Mrs. Mathilda Vanderberg, and Mrs. Elsie Gulinzo, brother of John. Funeral services at chapel, 304 W. 119th-st., Monday, 2 p. m. Burial Mount Greenwood.

FARRELL—John Francis Farrell of 3844 S. Washtenaw avenue, beloved son of John and Elizabeth Murphy Farrell, fond brother of Rita, Thomas, and Rosemary. Funeral Monday, June 20, at 8:45 a. m., from his aunt's residence, 3744 S. Parnell avenue, to St. Agnes church. Interment family lot. Prospect 7776.

FORMAN—Mrs. Clara Forman and children will dedicate a monument to their beloved father, John Forman, Sunday, June 19, 2 p. m., at Anshe Chomsk cemetery, Waldheim.

DEATH NOTICES

FORMATO—Clorinda Formato, beloved wife of the late Louis, fond mother of Mrs. Marie Giovannoni, Anthony Formato, and Mrs. Lena Bruno. Funeral from late residence, 517 N. Wells street, Monday, June 20, at 9 a. m., to Assumption church. Interment Mount Carmel.

GALLERY—Charles C. Gallery, beloved husband of Elizabeth [nee Leary], fond father of Therese, brother of James, Peter, William, Frank, Margaret, and Theresa. At residence, 5555 S. Trumbull avenue. Funeral Monday, 9 a. m., to St. Gall church. Interment Holy Sepulchre. Member Chicago Journeyman Plumbers' union, local 130.

GARRETT—Ada Sawyer Garrett, June 18, widow of the late T. Mauro Garrett, daughter of the late Dr. and Mrs. Sidney Sawyer. Services private, Monday, June 20, at 4 p. m., at Graceland chapel.

GIBLIN—Thomas A. Giblin, late of 7612 Emerald avenue, beloved husband of Lucy Nolan Giblin, loving father of Mary Leona, Elizabeth, Michael [Bud], Deloris, Patricia, Thomas Jr., and Gerald. Funeral Monday, 9:30 a. m., from funeral parlors, 7653 S. Halsted street, to St. Leo church. Interment Mount Olivet cemetery. Ste 7700.

GODEC—Sister Mary Josephine, O. S. B., daughter of Joseph and Anna, sister of Sister Bernice, O. S. B., Mrs. Anna Krasovith, Alma Joseph, Albert, and Charles Godec, all of Pueblo, Colo. Funeral at convent chapel, 7430 Ridge boulevard. Monday, at 9:30 a. m. Interment Calvary.

HAAVE—Alfred Haave, June 17, 1938, beloved husband of Ruth, dear father of Howard, fond brother of Laura Fischer, Louis and Benjamin Haave, and Ruth Fugman. Member of Painters' union, local 194. Services Monday, 2:30 p. m., at St. Timothy Ev. Lutheran church, Kildare and Dickens avenues. In state at funeral chapel, 4338-40 Fullerton avenue, until Monday, 11 a. m. Interment Mount Olive.

HOCK—Edward J. Hock, June 18, beloved husband of Lydia M., brother of Mrs. Barbara Kreye, George, Anthony, and Frank Hock. Services Monday, June 20, at 2 p. m., at chapel, 214-216 S. Western avenue at Jackson boulevard. Burial Waldheim.

HURLEY—See Carey notice.

JANDA—John G. Janda, of 5154 S. Campbell avenue, Chicago; beloved husband of Mary, nee Chad, fond father of Lorraine. Funeral Monday, 2 p. m., at funeral home, Lake street at 2d avenue, Maywood. Cremation Bohemian National cemetery. Please omit flowers.

JOHNSON — Gustaf Johnson of 1940 N. Lawndale avenue, dear father of Clifton L. and William G. Johnson, brother of August, Mrs. Emma Carlson, and the late Mrs. Nannie Sunblade. Funeral Monday, at 2 p. m., at funeral home, 3301 Fullerton avenue. Interment Mount Olive.

KEEGAN—Mrs. Bridget Keegan [nee Byrne], formerly of 4344 Wilcox street, beloved wife of the late Patrick, aunt of Patrick and James Maloney, Mrs. William Franklin, Mrs. William Langan, and Marie Maloney. Funeral Tuesday, June 21, 9 a. m., from funeral home, 5018-20 W. Chicago avenue, to St. Genevieve church. Interment Calvary. Native of Derrynogue, County Mayo, Ireland.

KELLY—Annie J. Kelly, beloved daughter of the late Thomas and Annie Breen Kelly, sister of Mrs. Mary Feron, Mrs. Agnes Dempsey, Sarah, and the late John and Thomas Kelly. Funeral Monday, June 20, at 9:30 a. m., from residence, 5400 Thomas street, to Our Lady Help of Christians church. Burial Mount Carmel. Member of Third Order of St. Dominick. Kedzie 2394.

KELLY—Sister Mary Evangeline, R. S. M., daughter of the late Michael and Mary Kelly, sister of Jane and Lucy Kelly and Mrs. James Short. Funeral Tuesday, June 21, at 10 a. m., from 627 Melrose street, to Our Lady of Mount Carmel church. Interment Calvary. Radcliffe 2230.

KOLLISCH—Esther Kollisch, beloved wife of Gottlieb, mother of Louis, Samuel, Fay Levitt, Rose Chimberoff, and Josephine Barrington. Funeral Monday, June 20, 11 a. m., at 5206 Broadway. Interment Waldheim.

LA POINTE—Virginia Marion La Pointe, beloved daughter of Harold and Mable, sister of Robert. Funeral Monday 1:30 p. m., from chapel, 39 N. Cass avenue, Westmont, to Bethlehem Lutheran church. Interment Clarendon Hills cemetery.

LEOPOLD—Maurice Leopold, age 69, beloved brother of Bertha L. Falk, Flora L. Mergentheim, and Max L. At rest at chapel, 936 E. 47th street. Services Monday, 10:30 a. m., Mount Maariv.

LESH—Jean Lesh of 5717 Dorchester avenue, fond daughter of Louise Roeber, dear sister of Fred Roeber. Services Monday, at 11 a. m., at chapel, 3905-07 Lincoln avenue. Interment Irving Park.

LEVINE—John L. Levine, June 17, late of 4921 N. Mozart street, beloved husband of Augusta, dear father of Mrs. Helen Corydon and Harvey, brother of Mrs. Anna Worms, Mrs. Lottie Butters, Axel, and the late Oscar Levine. Funeral services Monday, 2 p. m., at funeral home, 2410 W. North avenue. Interment Acacia Park.

LINDENAU—Arthur T. Lindenau of Lemont, Ill., beloved son of Anna Lindenau and the late Frederick, brother of Julius, Edward, William, and Otto. Funeral Monday, June 20, 2 p. m., from Boe chapel to Methodist Episcopal church. Interment Fairmont.

LOTHGREN—Hilma J. Lothgren, beloved wife of Johan A., dear aunt of George and Jacob Nannfeald. Funeral Monday, June 20, at 2:30 p. m., at funeral home, corner 79th and Aberdeen. Interment at Oak Hill.

LYONS—John F. Lyons, June 18, father of Arthur V. Services at chapel, 63d street and Harvard avenue, Monday, June 20, at 10 a. m. Interment Fairmont Park.

MAGER—Julius Mager, beloved husband of Mary [nee Moudry], fond father of Julius, Melton, and Mildred. Funeral services Tuesday, 2 p. m., at funeral home, 229 S. Main street, Lombard. Interment Woodlawn.

MARBLE—Ray W. Marble, loving husband of Bride, nee Griffin, devoted father of Raymond W. and James P., son of Warren and the late Nina Marble, brother of Mrs. Marie Mahoney and Gladys. Funeral Monday, 9:30 a. m., from residence, 2017 S. 18th avenue, Maywood, Ill., to St. Eulalia church. Interment All Saints'.

MASON—George Mason, son of the late John and Jessie [nee MacPherson]; uncle of Robert L. Smith. Funeral services at chapel, 4817 Madison street, Tuesday, at 1:45 p. m. Burial Oakridge.

MAYER—Agnes Mayer [nee Foley], beloved wife of John G. Mayer, daughter of the late Dennis and Bridget Foley, sister of Frank and the late Josephine Pottow and William Foley. Funeral Tuesday June 21 at 9 a. m., from funeral home, 5515 Chicago avenue, to St. Bartholomew church, Lavergne avenue and Addison street. Interment Mount Carmel. Austin 1292.

McNICHOLAS—Thomas McNicholas, late of 5201 S. Peoria street, beloved husband of Bridget, nee Conlon; father of Joseph, James, Mrs. Mary O'Meara, Mrs. Loretta Reedy, and the late Thomas, brother of Barney and the late John and Michael McNicholas. Funeral Monday, at 9:30 a. m., from funeral home, 5438 S. Halsted street, to Visitation church. Interment Holy Sepulchre. Member of Visitation court, No. 79, C. O. F. Yards 0662.

MEYERS—Adolph Meyers of 6950 S. Campbell-av., beloved husband of the late Elizabeth Berns Meyers, fond father of Margie Gladys Hart, Carl A. Meyers, and the late Asta Browne. Funeral Monday, June 20, at 9:30 a. m., from chapel, 2506 W. 63d street, to St. Adrian church. Interment St. Mary's. Prospect 7776.

MORTON—Thomas Morton, June 17, 1938, husband of Elizabeth Watt Morton, 2724 Central Park avenue, Evanston, Ill., father of Mrs. G. W. Darmstaedter, Mrs. D. B. Dickson, and William Morton. Funeral services Monday, 2:30 p. m., at chapel, 1610 Maple avenue, Evanston. Interment at Memorial Park.

MURPHY—Julia Murphy, beloved daughter of the late Patrick and Margaret Murphy [nee Gallagher], sister of Mrs. Nellie Tierney, Mrs. Edward Cuff, and the late Mrs. Jane Caldwell, Mrs. Catherine Mortell, Mrs. Margaret Ward, John, Mary, and James Murphy. Funeral Monday, June 20, at 9 a. m., from chapel, 4041 W. North avenue, to Maternity B. V. M. church. Burial Calvary.

NELSON — Stephen Hardin Nelson, 6206 Blackstone avenue, June 16, 1938, beloved husband of Fay Nelson [nee Baer], brother of Sophrenus of Freeport, Ill., and William Nelson of Monona, Ia., and Mrs. Mary Green of Chicago. Services at chapel, 63d and Harvard, Monday, June 20, at 3 p. m. Interment Mount Greenwood.

NIELSEN—Christian Nielsen, June 18, 1938, Knight of Dannebrog, beloved husband of the late Johanne C. Nielsen, beloved father of Mrs. Anna Petersen, Fred C. Nielsen, and Mrs. Helma Rowe, grandfather of Richard and Joan Rowe of Casper, Wyo. Born in Randers, Denmark, July 19, 1861. Member of Society Dania, Danish Old Settlers, D. B. A., No. 18, and Chicago Danish club. At the home, 1452 N. Kedzie avenue, Sunday and Monday. Funeral services Tuesday, 2 p. m., at Dania hall, 1651 N Kedzie avenue, to Mount Olive.

NICOSIA—Peter Nicosia, late of 919 W. 68th street, June 18, beloved husband of Emily [nee Borkovec], fond father of Marian and Betty Lou, loving son of the late Anthony and Mary Nicosia, brother of Mrs. Jennie Bondi and Michael F. Nicosia. Funeral Tuesday, June 21, at 8:30 a. m., from chapel, 1256 W. 51st street, to St. Brendan church, 67th and Racine-av. Interment Holy Sepulchre. Information, Yards 1052.

OHLSON—Elizabeth Ohlson, nee Sundstrom; beloved wife of Carl, dear mother of Mrs. Mildred Friberg and Malcolm. Services at Ravenswood Mission church, corner of Damen and Ainslie street, 2 p. m., Tuesday, June 21. Resting at chapel, 4821 N. Damen avenue.

OSTROM—Lina Maria Ostrom, June 17, 1938, late of 1716 Foster avenue, beloved wife of John, dear mother of Elsie Grund, Thurston, and Herbert Ostrom, fond grand mother of John Herbert. Funeral services Monday, 3 p. m., at chapel, 5149 N. Ashland avenue, at Foster. Interment Rosehill. Longbeach 5147.

DEATH NOTICES

OSTROWSKY—Sophie [Ostro] Ostrowsky, nee Dreyer, beloved wife of the late Bernard, fond mother of Mrs. Celia Mayzels, Albert, Ben, David, Sally, and Leonard, dear sister of Mrs. Betty Hesselberg, Arthur and Morris Dreyer. Funeral services Monday, June 20, at 1 p. m., at chapel, 936 E. 47th street; to Jewish Waldheim. Family at Albert Ostro residence, 4751 Drexel-blvd.

PESEK—Rose Pesek, beloved mother of Anna Mackowitch, Marie Becvar, John Pesek, Rose Janovsky, Christine Kopkowski, and Joseph Pesek, mother-in-law of Josephine, Lillian, and Mae Pesek, Charles Mackowitch, and Ben Kopkowski. Funeral Monday, 8:30 a. m., from chapel, 5218 S. Kedzie-av., to SS. Cyril and Methodius church. Interment St. Adalbert's. Prospect 3810.

PHILLIPS—Della Phillips [nee White], beloved wife of James J. Phillips, fond mother of Francis, Mary, John, and James J. Jr., sister of Thomas, Al, and Francis White. Funeral from chapel, 7705 Cottage Grove avenue, Monday, 9 a. m., to Holy Cross church, 65th and Maryland avenue. Burial Holy Sepulchre.

PILDITCH—Edwin John Pilditch, 7409 Princeton avenue, June 16, 1938, husband of the late Caroline J. Pilditch, father of Edna C., Howard T. Pilditch, Mrs. Grace Williamson, and Mrs. Olive Weidenaar, brother of Mrs. Annie Travis, Mrs. George L. Corke and Mrs. Edith Brugman. Services at chapel, 63d and Harvard, Monday, June 20 at 11 a. m. Interment Fairmont.

POWERS—Teresa Powers, 1412 Chase avenue, suddenly, daughter of the late Michael and Mary Powers, sister of Dr. John W. Powers of Milwaukee, Wis., and Mrs. Frances McKillip. Funeral services at chapel, 6749 Sheridan road. Funeral notice later.

PUCHER—Mary A. Pucher, 2611 Oak street, River Grove, Ill., beloved mother of Elizabeth Dienenthal, Anna McCurdy, and Charles Horneck, ten grandchildren. Funeral Monday, at 8:15 a. m., from 9711 Schiller boulevard, Franklin Park, to St. Cyprian church. Interment St. Joseph's.

ROCHE—Thomas P. Roche, husband of the late Margaret King Roche, June 17, dearly beloved father of Mary Elizabeth, and brother of John M. and the late Felix J. Roche. Funeral Monday morning at 9:30 from residence, 7325 N. Claremont avenue, to St. Margaret Mary church, and Mount Carmel cemetery. Please omit flowers.

ROSENBURGH—Anna Rosenburgh, nee Nagursey, age 55 years, wife of Nathan, dear mother of Jean Gimppe, Philip, Mae, Lillian Davis, and Florence Bransky, sister of Bess Davidson, Michael, and Ted, grandmother of seven grandchildren. Funeral Monday at 11 a. m. at funeral chapel, 704 S. Crawford avenue. Interment Rosemont Park cemetery. Late member of Lady Roth Review, No. 239, W. B. A.

ROSNER—Frank Rosner of 8515 S. Loomis boulevard, beloved husband of Theresa, nee Jestl, fond father of Theresa and Frank Jr., son of John and Louise Rosner of Austria, brother of Anton, Joseph, Mrs. Louise Weigel, Mrs. Theresa Largura, Hermina Binder, Anna Kosary, and two sisters in Austria. Funeral Monday at 9 a. m. from chapel, 5652 S. Ashland avenue, to St. Kilian church. Interment at St. Mary cemetery.

SCHIEMANN—Francis R Schiemann, beloved son of Frank and Martha, fond brother of the late Virginia and Rita. Member of St. Philomena Holy Name society. Funeral Tuesday, at 9:30, from chapel, 4117 Armitage avenue, to St. Philomena church. Interment St. Joseph's. Belmont 6019.

SOMMERFELD—Anna Sommerfeld, June 18, 1938, beloved wife of Charles, dear mother of Hattie Lemke and Hannah, grandmother of Doris. Services Tuesday, 2 p. m., at funeral chapel, 4338-40 Fullerton avenue. Interment Concordia cemetery.

SOMMERS—Arthur Sommers. See Sommerwitz notice.

SOMMERWITZ—Arthur E. Sommerwitz Sr., dearly beloved husband of Clara [nee Windbiel], fond father of Melvin, Lorraine, Arthur Jr., George, and the late Robert. Resting at funeral home, 4138 W. North avenue, until 11 a. m. Tuesday, June 21. Services at North Austin Lutheran church, Mason and Le Moyne, 2 p. m. Interment St. Lucas. Member of Avondale lodge, No. 921, A. F. & A. M., and Avondale chapter, No. 258, R. A. M. Call Belmont 6812.

VON GEYSO—Frank R. Von Geyso of 378 Woodland road, Highland Park, June 18, 1938, beloved husband of Hazel, father of Frank R. Jr., brother of Mary. Funeral 2 p. m. Tuesday, June 21, at Graceland cemetery chapel. Please omit flowers.

WALDORF—George Albert Waldorf, of 1300 N. State street, Chicago. Funeral services Monday at Canton, Ill. Interment Canton.

WEIS—Julia Weis of 2448 N. Albany avenue, beloved wife of the late Adolph, loving mother of Monroe, Joseph, Adolph, Howard, Emily Kumpfer, Charles, and Sherman, dear sister of Rosa Schwarzer, three grandchildren, mother-in-law of Ella, Edna, Helen, Grace Weis, and Albert Kumpfer. Funeral Tuesday, 2 p. m., at funeral home, 2950 Fullerton at Sacramento. Interment Elmwood. For information, phone Belmont 3300.

WICKMAN—Myrtle Wickman, beloved daughter of the late John and Josephine, dear sister of Ruth, fond niece of Mrs. Christine Carlson and Mrs. Mathilda Alm. Funeral Monday, June 20, at 2 p. m., at Englewood Swedish Baptist church, corner 59th and Emerald. Interment Oak Hill. Resting at funeral home, corner 79th and Aberdeen, until noon Monday.

WOLGAST—Hugo Wolgast, late of Blue Island, Ill., beloved son of the late William and Sophie Wolgast, dear father of Raymond and Hugo, grandfather of Beverly, brother of Clara, William, Ernest, and Emma. Services at chapel, 6453 Irving Park road, Monday, at 3 p. m. Interment Union Ridge cemetery.

WOLGAST—Hulda E. Wolgast, late of 6733 Dakin street, beloved daughter of Catherine, nee Kruse, and the late Henry, fond sister of William and Eleanor, dear aunt of Wilbert. Funeral at chapel, 6453 Irving Park road, Monday, at 3 p. m. Interment Union Ridge cemetery. Member of Frances Rebekah lodge, No. 552, I. O. O. F., and Happy American Ladies' society.

ZANE—William D. Zane, of 5352 Maryland avenue, beloved brother of Mrs. Cora Z. Holmes. Member of Mystic Star lodge, No. 758, A. F. & A. M., Scottish Rite Bodies of Chicago, Aryan Grotto and Medinah Temple Shrine. Services 7:30 p. m., Monday, at chapel, 1648 W. 63d street. Please omit flowers.

ZELEN—Stephanie Zelen of 11344 Forrestville-av., beloved wife of Charles Zelen, fond mother of Irene Melicent Fabian and Erwin Zelen. Funeral Tuesday morning, June 21, from chapel, 214 E. 115th street, to Holy Rosary church, 113th-South Park. Interment Holy Sepulchre.

DEDICATION ANNOUNCEMENTS.

BELL—Sam Bell. A monument will be dedicated to his memory Sunday, June 19, at 1 p. m., at the Anshe Knases Israel, No. 3 cemetery, Jewish Waldheim. Rabbi Daskal will officiate.

BERKOVSKY—A monument will be dedicated to the memory of Mrs. Bella Berkovsky, Sunday, June 19, 2:30 at Kehilath Jacob cemetery, Waldheim.

BERKOVSKY—A monument will be dedicated to the memory of Morris Berkovsky, Sunday, June 19, 3 p. m., at O. B. A. cemetery, Waldheim.

BORNSTEIN—Dedication of monuments to Anna C., our mother and Samuel, our brother, Sunday, June 19, 3:30 p. m., at Oak Woods cemetery.
HYMAN MAX, AND LEO BORNSTEIN.

EPSTEIN—David Epstein. Dedication Sunday, June 19, 1:30 p. m., Ovrichiver cemetery, 18th and Harlem.

FINKEL—In memory of Nathan Finkel, late of 1004 N. California avenue, Sunday, June 26, at 2 p. m., Rosemont Park cemetery, 6700 W. Addison street.
MRS. IDA FINKEL AND FAMILY.

FORMAN—Ike Forman Dedication Sunday, June 19, at 3 o'clock, at the P. O. W. cemetery, Waldheim.

GOLDBERG—Alex Goldberg. Monument will be dedicated June 19, 1 p. m., at Brusilover cemetery, Jewish Waldheim, at 18th and Harlem.
WIFE, ANNA, AND CHILDREN, PHYLLIS, MAXINE, AND BERNARD.

KAPLAN—William Kaplan. Dedication of monument at Lukniker cemetery, Waldheim, today, Sunday, June 19, at 1:30.

LEVINTHAL—A monument will be dedicated to the memory of Hannah Levinthal on Sunday, June 19, at 2 p. m., in the Chevra Shomer Hadas cemetery, No. 2, Jewish Waldheim.

MINTZ—A monument will be dedicated to the memory of our beloved father, Louis Mintz, husband of the late Dora Mintz, Sunday, June 19, 2 p. m., O. B. A. cemetery. Waldheim. CHILDREN.

PORTNOY—A monument will be dedicated to the memory of Harry Portnoy, Sunday, June 19, 4 p. m., at P. O. W. cemetery, Waldheim.

RAFFLES Dedication of a monument in memory of Hyman Raffles will be held Sunday, June 19, at 2:30 p. m., Jewish Waldheim Anshe Ticktin cemetery.
RAFFLES FAMILY.

SABATH—A monument will be dedicated in memory of Harry M. Sabath and Edward Sabath Sunday, June 19, at 2 p. m., at Emanuel cemetery Waldheim.

SCHIFFMAN A monument will be dedicated to the memory of John Schiffman, Sunday, June 26, at 10:30 a. m., at Acacia Park cemetery, 7800 Irving Park-blvd.

SILVERSTEIN A monument will be dedicated to the memory of Isaac Silverstein, Sunday, June 19, 2 p. m., at O. B. A. cemetery, Jewish Waldheim.

YUDKOFF—The family will appreciate your attendance at a dedication in memory of Joseph Yudkoff, beloved husband and father, Sunday, June 19 1938, 3:30 p. m., at Rosemont Park cemetery Addison and Oak Park avenue, Rabbi M. Teller officiating. Members of the Ekaterinaslaver Verein, Odessa Verein, and I. O. O. F., please note.

CANNERS CHARGE FISH LADDERS AT BONNEVILLE FAIL

Planners Aver Their Way Better than Nature's.

BY WALTER TROHAN.
[Chicago Tribune Press Service.]

Washington, D. C., June 18.—[Special.]—The planned economy of the Roosevelt administration is far better for salmon than mother nature, the department of the interior boasted today in answer to reports that the most elaborate engineering project constructed by man to aid nature is not fulfilling its promise at Bonneville, Ore.

The $7,000,000 escalator and elevator that was to enable salmon which spawn in the upper waters of the Columbia river to get up over Bonneville dam is falling down on the job, according to salmon fishers and canners.

From upstream areas come reports that the catch is very small. Downstream canners complain that their 10 million dollar industry is crippled. Altogether, they say, the administration's more abundant life for salmon is a failure.

Reply to Complaints.

To these complaints the department of interior answers: "Columbia river chinook salmon are climbing Bonneville dam with far less effort than their forebears expended in fighting their way upstream through the swirling rapids that now are buried beneath fifty feet of water.

"Last September temporary fish ladders were used to escort nearly a quarter of a million fish over Bonneville dam. They readily jumped the two and three foot rises. The permanent fish ways, however, have steps only a foot high.

"So much water runs through the new ladders that the salmon no longer make their spectacular leaps from pool to pool. They swim leisurely uphill, scarcely breaking water as they travel along more comfortably than a New Yorker who 'follows the green line' in the subway system."

J. D. Ross, administrator of the Bonneville project, reported that federal workers click counters as the fish are silhouetted momentarily against a bright flashboard in making their way up the ladders. He said the count demonstrates that the ladders are a success.

See Menace to Industry.

Fishermen insist that the very fact that counters can check the progress of the fish demonstrates that the dam is destroying the salmon industry. In the days before the dam, they say, fish moved up stream in such numbers that no denim clad WPA workers would have been able to clock their progress.

The escalators were an afterthought of public works engineers. When the dam was planned and begun no provision was made for the fish. When a protest went up from the salmon industry, engineers hastily provided for the ladders and elevators.

Elevators were added on the theory that perhaps some of the salmon might be reluctant to climb the 75 steps that stretch around the dam for 1,200 feet. Fishermen ironically suggested that the government hire WPA workers to carry the fish up the river.

Elevators Not Completed.

The elevators have not been completed, but are to be functioning within a month. They will carry 30,000 fish an hour up from the bargain basement through to the nursery department.

Federal experts now confess that the money spent on the elevators may have been wasted because they insist the salmon have adopted the escalators as readily as they would a mountain stream.

Next September the great test of the dam will come when the huge fall runs of the fish head for the sea. Coming down stream, according to the department of the interior, the salmon will find the dam a "minor" obstacle on their journey.

Fishers and canners fear that the dam will be a major obstacle. Where dam officials are confident fingerlings will slip down by-pass channels, the fishers and canners fear many will be killed in the huge turbines generating 500 million kilowatts of electricity.

Twirls for Festival

MILDRED DOUGLAS.

Miss Mildred Douglas, 19 years old, of 449 St. James place, is one of the score of baton twirlers who are entering the ninth Chicagoland Music festival twirling contest. A graduate of Lake View High schoool in 1936, she has won many prizes in competition and is now drum major for four bands and drum corps.

For full particulars concerning the competition, write to Festival Headquarters, room 1418, in Tribune Tower. The deadline for entry will be Monday, Aug. 8.

Quezon Vetoes $1,000,000 Appropriations for Fairs

MANILA, P. I., June 18.—(AP)—President Manuel Quezon today vetoed a $1,000,000 appropriation for Philippine participation in the Golden Gate International exposition at San Francisco and the New York World's Fair.

INDIANS TO SEEK LANDS TILLED 100 YEARS BY WHITES

Muncie, Ind., June 18.—[U. P.]—Chief Larry Godfrey of the Miami Indian tribe, conferred with lawyers today and then announced that suit will be filed soon in federal court at Fort Wayne to oust 100 farmers from 2,500 acres of land in Blackford county.

The tribe claims the land under terms of a treaty made with the United States government almost 100 years ago. Godfrey says the farmers now tilling the land are merely "squatters."

The suit will be based on the treaty of St. Marys and subsequent treaties which gave the Indians title to four sections of land near Pennville.

The great-grandfather of the present Chief Godfrey abandoned the land almost 100 years ago and the tribe moved to Peru. In 1850, a tax collector listed the acreage for sale because of delinquent taxes and it subsequently was sold to white men.

Chief Godfrey maintains that the tax collector had no right to sell the land because Indians are exempt from taxes. Families of many of the farmers now tilling the Blackford county soil have occupied it for almost a century.

PHYSICIAN'S CAR IS LOOTED.

Dr. Julius Roose of 651 Buena avenue reported yesterday that thieves had stolen his medicine and instrument case from his car, which was parked at Franklin and Randolph streets.

JACQUES French Restaurant
JACQUES JINGLE No. 56
Dine in Jacques Garden
'Mid flowers and bird song
Out in open space for
Which city dwellers long.
Lunch, 85c-$1.10. Dinner, $1.75
900 No. Michigan

ATTENTION! FOOT SUFFERERS --

CONDITIONS OFTEN RELATED TO WEAK FEET.

NECK AND HEAD: STIFF NECK, NEURITIS
SPINE AND PELVIS: NERVOUSNESS, POSTURAL DEFECTS, ARTHRITIS, RHEUMATIC PAINS, MUSCLE SPASMS, UNLEVEL HIPS, UNLEVEL SHOULDERS
THIGH AND CALF: CRAMPS, MUSCLE PAINS, SCIATICA, VARICOSE VEINS
ANKLE AND FOOT: ARTHRITIS, RHEUMATIC PAINS, FLAT FEET, SWOLLEN ANKLES, NUMBNESS, DEFECTIVE GAIT, RIGID JOINTS

Our Guarantee

No matter how long you have had foot trouble, or how many different arch support shoes or appliances you have worn without getting comfort, wear a pair of HEALTH SPOT SHOES for 30 days—if your feet are not comfortable after you have worn the shoes for 30 days, the purchase price will be cheerfully refunded. This guarantee depends on your wearing Health Spot Shoes continuously for 30 days.

HEALTH SPOT SHOES

HEALTH SPOT SHOE SHOPS
55 E. Madison St. — 163 W. Randolph St. — 2641 N. Clark St. — 3311 Lawrence Ave. — 2723 Milwaukee Ave.
4116 W. Madison Street — 2036 E. 71st Street — 7861 South Halsted St. — 432 E. 47th Street — 11048 S. Michigan Ave.
FOR MEN, WOMEN AND CHILDREN

"So Quiet—YOU CAN HEAR THE CLOCK TICK!"

"MY IMPERIAL is so quiet at high speeds you can hear the clock tick. It rides as evenly and smoothly as cars that weigh and cost a lot more and it's so quiet you can sleep comfortably on long trips. I like the smooth, powerful engine . . . and its economy. It's a most attractive car, without being radical, and its extra roominess and comfort make it fine for traveling."
EVELYN ANN HARRIS
Detroit, Mich.

Chrysler Imperial
PRIDE OF CHRYSLER ENGINEERS!

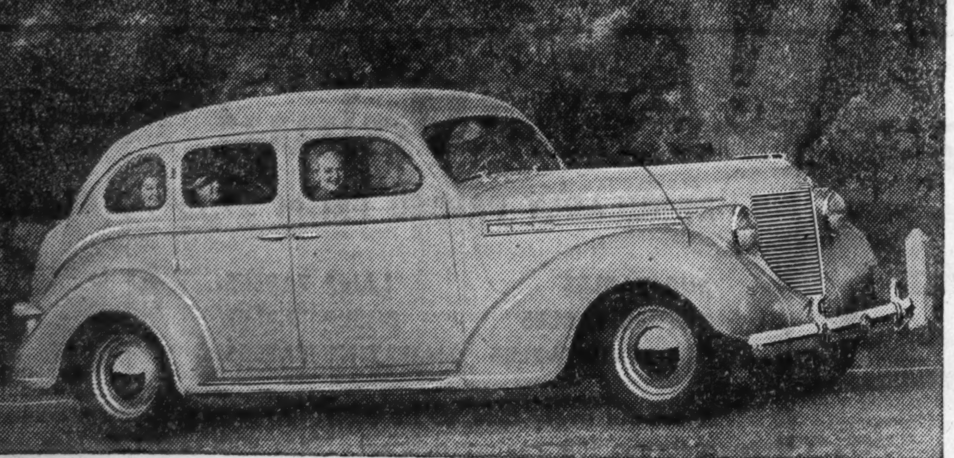

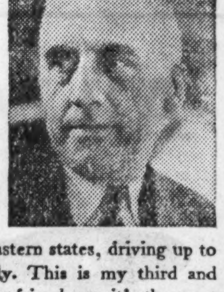

"My friends say it's the most beautiful car in Atlanta"

"I COVER 9 southeastern states, driving up to 60,000 miles yearly. This is my third and finest Chrysler. My friends say it's the most beautiful car in Atlanta. More pickup, power and smoothness than any car I ever owned. Just drove through floods in Alabama and Georgia, where other cars couldn't make it. No exertion in driving. Wonderfully comfortable."
LESTER DOWE
Atlanta, Ga.

HIT of the highways . . . in proud beauty . . . in phenomenal performance. The big, masterful, 110 horsepower Imperial, with unlimited comfort and luxury for six. Read what owners say about the pleasure of owning and driving this smooth, quiet, spirited performer. Drive it yourself and share their enthusiasm!

*Price includes Federal tax and transportation charges. Local tax, if any, extra.
★ CHRYSLER ROYAL . . . 95 horsepower, 119-inch wheelbase. Ten body types.
★ CHRYSLER IMPERIAL . . . 110 horsepower, 125-inch wheelbase. Six body types.
★ CHRYSLER CUSTOM IMPERIAL . . . 130 horsepower, 144-inch wheelbase. Three body types.
For prices on all models, see your Chrysler dealer.

CHRYSLER IMPERIAL 5-PASSENGER SEDAN, WITH TRUNK, READY TO DRIVE IN CHICAGO $1231*

★ Tune in on Major Bowes, Columbia Network, every Thursday, 9 to 10 P. M., E. D. S. T.

NEW CHRYSLERS AND PLYMOUTH ON DISPLAY AT

2230 South Michigan Ave. CHRYSLER ILLINOIS COMPANY Telephone Calumet 7460

CENTRAL
HRYSLER ILLINOIS CO. 2230 S. Michigan Ave. Calumet 7460
NION STATION MOTORS, INC. 310 S. Canal St. Wabash 7770
SOUTH SIDE
ALZEKAS MOTOR SALES 4030 Archer Ave. Virginia 1515
UD CHAPPELL, INC. 6201 S. Western Ave. Hemlock 2600
ARWELL MOTOR CO. 7719 S. Ashland Ave. Vincennes 2401
LLY, INC. 6919 S. Halsted St. Englewood 0006
TO NORRIS, INC. 9601 Ewing Ave. South Chicago 7765
ONY ISLAND MOTOR SALES, INC. 7134 Stony Island Ave. Fairfax 4500
REMONT AUTO SALES, INC. 6040 Cottage Grove Ave. Midway 4200
NORTH SIDE
ANK MOTOR SALES, INC. 6116 N. Western Ave. Hollycourt 2000
ODRICH MOTORS 1811 Irving Pk. Blvd. Wellington 6162
PORTAGE PARK MOTOR SALES 4148 Milwaukee Ave. Avenue 1470
RABURN MOTOR SALES, INC. 6259 Broadway Hollycourt 2400
TERMINAL MOTOR SALES CO. 3041 Lawrence Ave. Independence 4242
WEST CITY MOTOR CO. 2926 N. Cicero Ave. Avenue 6100
WEST SIDE
CHICAGO-OAKLEY MOTOR SALES 2252 W. Chicago Ave. Brunswick 1415
LAWNDALE-OGDEN MOTORS 3910 Ogden Ave. Crawford 1081
C. W. MARQUARDT CO. 48 N. Laramie Columbus 8940
COOK COUNTY DEALERS
ARGO, ILL. De Luxe Motor Co. Summit 456
BARRINGTON, ILL. Standard Motor Co. Barrington 68
BERWYN, ILL. Frenzen's, Inc. Berwyn 190
BLUE ISLAND, ILL. E. B. Bronson & Co. Blue Island 3130
CICERO, ILL. A. J. Lentz Motor Sales Cicero 4670
CHICAGO HEIGHTS, ILL. Sheehan-Price Motors, Inc., Chi. Hts. 358
EVANSTON, ILL. North Suburban Sales, Inc. Rogers Park 1096
HARVEY, ILL. L. & W. Motor Sales Harvey 667
LA GRANGE, ILL. J. G. Rose Motor Sales La Grange 60
MAYWOOD, ILL. Mayrose Motors Maywood 477
NILES CENTER, ILL. Walter D. Hynes, Inc., Niles Center 2500
OAK PARK, ILL. Tom Harrigan, Inc. Austin 1220
WILMETTE, ILL. Aero Motors Wilmette 1201
SUBURBAN
AURORA, ILL.—J. F. Kelley Motor Sales
CROWN PT., IND.—Belanger Motors, Inc.
CRYSTAL LAKE, ILL.—Claude V. Colby
DE KALB, ILL.—De Kalb Motor Sales
DOWNERS GR., ILL.—Borman Motor Co.
ELMHURST, ILL.—E. C. Pollard Mot. Co.
HAMMOND, IND.—Abrahamson M. Sales
HAMPSHIRE, ILL.—Hampshire Garage
HARVARD, ILL.—D. E. Palmer
HERSCHER, ILL.—Herscher Equipmt. Co.
HIGHLAND PARK, ILL. Deibler Motor Car Corp.
JOLIET, ILL.—Gratz Motor Sales
KANKAKEE, ILL.—Uptown Sales & Serv.
LAKE VILLA, ILL. Hucker's Sales & Service
LOCKPORT, ILL.—Reed Brothers
MOMENCE, ILL.—Wennerholm Sales & S.
MORRIS, ILL.—Grenell Motors
NAPERVILLE, ILL. Clyde C. Netzley & Co.
RICHMOND, ILL.—Nippersink Garage
WAUKEGAN, ILL.—Up-State Motors, Inc.
WHITING, IND.—John Ciesar
WHEATON, ILL.—Tillis Motor Sales
WOODSTOCK, ILL.—C. T. Abbott & Sons

L. FISH FURNITURE CO. . . EST. 1858 . . 80 YEARS OF FAIR DEALING

BEFORE-INVENTORY CLEARANCE SALE!

WE MUST CLEAR OUR FLOORS! SOME OF THESE SENSATIONAL BARGAINS ARE FLOOR SAMPLES AND ODDS AND ENDS, BUT ALL ARE GUARANTEED QUALITY.
Free Delivery Within 50 Miles • No Phone or Mail Orders, Please

"Restmore" INNERSPRING MATTRESS — Good looking, durable cover and guaranteed innerspring construction. $8.67

LAWN MOWER BARGAIN — With 4 Self-Sharpening Steel Blades, $4.69 — Self-adjusting ball bearings. Fully guaranteed. Light and easy to operate. Don't miss this bargain!

2-PC. KIDNEY STYLE LIVING ROOM SUITE — Beautifully styled, with pleated backs. Richly hand-tailored. Guaranteed sagless innerspring construction. De luxe davenport and roomy lounge chair. $69.75 ONLY $5 CASH

ALL-STEEL CUPBOARD $2.79 — Sturdily built of all-steel in white enamel finish. 60 in. high. New modern design with ample shelf space. A new low price!

MODERN TABLE DESK $7.63 — Strongly built of fine hard woods in rich walnut finish. Book shelves and large drawer. 50c WEEKLY

STEEL GLIDER — Weatherproof enamel finish. Attractively enameled and decorated. Solidly built. $5.95

3-PC. SOLID MAPLE BEDROOM SUITE — Authentic Colonial styling that will add new charm to your bedroom. Each piece solidly constructed of solid maple. Bed, chest and choice of vanity or dresser. $37.80 ONLY $3 CASH

GLASS DOOR BOOKCASE $7.95 — Walnut finish on select hard woods. 46 in. high, 23 in. wide. 4 spacious shelves.

FOLDING STEAMER CHAIR 88c — Folds compactly. Strongly made. Limit 2 to a customer. No phone or mail orders, please.

OCCASIONAL TABLE $4.98 — Satiny walnut finish on solid tupelo. Built extra strong. Attractively styled. Worth much more.

HOOVER "SPECIALS" — Entirely Reconstructed at Hoover Factory! Fully Guaranteed! $19.95 — $2 CASH—$2 MONTHLY — New bags, new belts, new brushes and new cords. Carry the same iron-clad guarantee as the most expensive Hoover.

CEDAR CHEST WITH BUILT-IN ELECTRIC CLOCK — $250 Mothproof Insurance Policy Included! Large 48-in. de luxe size. Finely matched walnut veneers and select cabinet woods. $29.75 $3 CASH

3-PC. MODERN BED OUTFIT — All Sizes — With SIMMONS Mattress and SIMMONS Coil Spring! All-steel bed in grained walnut enamel finish. Complete with SIMMONS mattress and Simmons coil spring. $18.85 $2 CASH

SOLID MAPLE CRICKET CHAIR $4.49 — Quaintly styled, with lovely glazed chintz cover. Comfortable and good looking. Save tomorrow on this special!

"FAVORITE" GAS RANGE $38.80 $3 CASH — Heavy insulation, porcelain enamel finish, cast iron, gas saving burners and many other features.

5-PC. SOLID OAK DINETTE — Popular extension style table and 4 sturdy chairs. Attractively finished and decorated. $16.95 $1 CASH

DAYBED AND MATTRESS — Opens Into Double Bed — Rich walnut finish with decorated panels. Opens into comfortable double bed. Complete with mattress. $9.95 50c WEEKLY

SOLID WALNUT COFFEE TABLE $7.95 — Artistically carved, with removable glass tray. Solid walnut throughout. ONLY 50c WEEKLY

"FAULTLESS" WASHERS $29.95 ONLY 75c WEEKLY — Only a limited quantity of these famous washers to sell at this low price! Shop early!

3-PC. FIBRE SUITE — $44.50 Value! Chair, settee and rocker of woven fibre. Spring-filled seats and gayly colored covers. $25 $2 CASH

2-PIECE MAPLE LIVING ROOM — Settee and wing chair with spring seats and cushion backs. Lovely plaid covers. $24.45 $2 CASH

FOLDING COT COMPLETE WITH MATTRESS $4.95 — Rustproof enamel finish. Folds compactly. Ideal for outdoor sleeping. Extra comfort with the mattress.

THE MOST AMAZING IN HISTORY! NEW 1939 ZENITH — 6-TUBE CONSOLE WITH INCLINED CONTROL PANEL! Only $29.95 ONLY 75c WEEKLY — Top-notch performance and remarkable features! A genuine ZENITH console at this low price is amazing! NO MONEY DOWN — Your Old Radio Accepted as the Down Payment — One Year's Free Service

HEAVY 9x12-FT. CHENILLE RUGS — Patterns Woven Through to Back! Faithful reproductions of rare old designs as well as modern and hook patterns. Woven seamless, of all wool yarns. Non-fade, TRU-TONE colors. $19.88 ONLY $2 CASH

No Money Down and as little as 15c a Day Pays for the New 1938 FRIGIDAIRE — ON FISH'S METER PLAN! Deposit 15c a day into the meter. Once a month a representative will call and collect the money. When payments are completed meter will be removed and you will be given a paidup bill. No extra charge for the meter. Priced as low as $119.50 — Model Shown, $144.50 — DELIVERED, INSTALLED AND SERVICED — 5-YR. WARRANTY Against Service Expense on the Sealed-in Mechanical Unit.

Small Carrying Charge for Deferred Payments—None If Paid in 90 Days

Extra Wide-11 ft. 3 in. — Be Sure to Bring Room Measurements with You! — Nationally Advertised ARMSTRONG FLOOR COVERING — Wide enough to cover an extra large room without a seam. Choice of colors and patterns. Very specially priced. 38c SQ. YD.

L. FISH FURNITURE CO

LOOP STORE, 208-212 S. WABASH AVE. (Just South of Adams)
822-24 W. 63RD ST.
1906-08 WABASH AVE.
717-723 BROADWAY, GARY, INDIANA
Loop Store Open Monday, Thursday, Saturday Nights Till 10. Other Chicago Stores Open Tuesday, Thursday, Saturday Nights Till 10 o'Clock
3036-38 LINCOLN AVE.
3322-24 LAWRENCE AVE.
2656-58 W. NORTH AVE.
654-56 W. NORTH AVE.

MANDEL'S

A Store of Youth A Store of Fashion A Store of Moderate Price

Sale! Ready-Made Cretonne Slip Covers

SUNFAST, TUBFAST DAHLIA DESIGN! EXCLUSIVELY AT MANDEL'S!

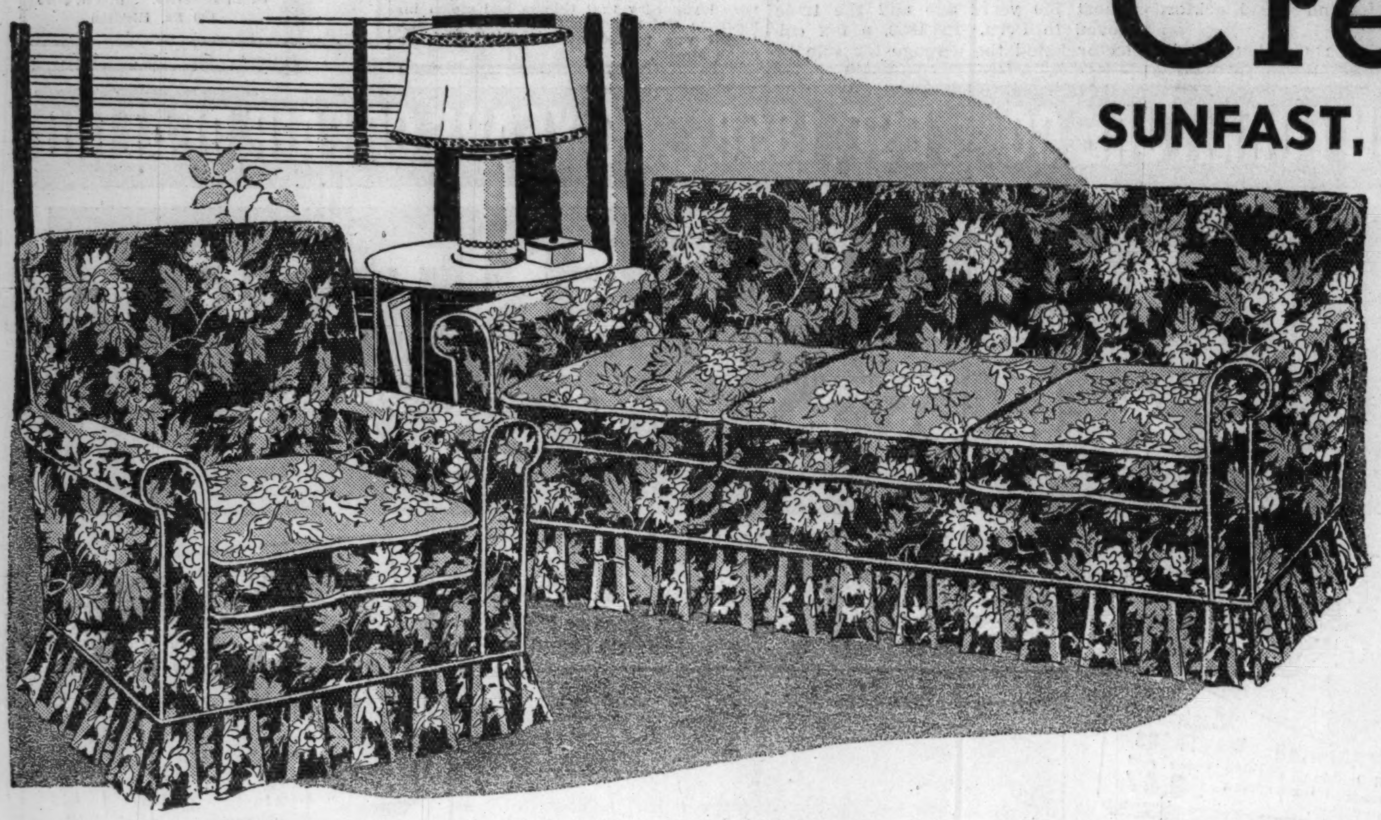

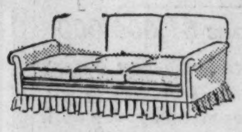
Lawson Sofa

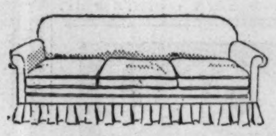
Regular Sofa

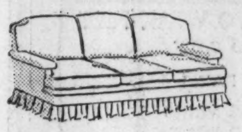
London-type Sofa

How to Measure Sofa
Measure across the back of your sofa . . . from widest point on each side.

7 Styles of Chairs **$3.98 EACH**

3 Styles of Sofas **$5.98 EACH**

Get out your ruler! Measure your sofa! Pick out your styles of chairs! Then hurry down for these slip covers! Best job of "ready-mades" you've ever seen! Box pleats on 3 sides. Cord-welted. No skimpy corners. No careless tailoring. No cheap filler in cretonne. These wash like a charm. Design of gay dahlias in green, rust, brown, blue. They'll look fresh as a garden bouquet all summer!

"Weave-Knit" Slip Covers (fit like upholstery), chair, **$3.98;** sofa, **$6.98**

Studio Couch Sets — of "dahlia" cretonne couch cover and 3 cushion covers, set **$4.98**

Chintz Boudoir Chair Cover—in an apple blossom design. Green, blue, rose or tan, each **$1.59**

MANDEL'S, I N. STATE ST., CHICAGO
Please send me the following Cretonne Slip Covers. (Allow one week for delivery):

Chair Style		Sofa Style	
Color		Color	
		Size	

Name ....
Street ....
City ....
State ....
CHARGE ☐ C.O.D. ☐ CHECK ☐ M.O. ☐
Please add 3% on account of Illinois Retailers' Occupational Tax.

Boudoir Chair Cover ☐ Studio Couch Set ☐

Note: *To avoid mistakes, please state whether your chair has straight or "T" cushion. In ordering chair covers, pick out style that looks nearest your furniture. Measure sofa according to instructions. Regular size fits sofas up to 74 inches. Extra size fits sofas from 74 to 84 inches.*

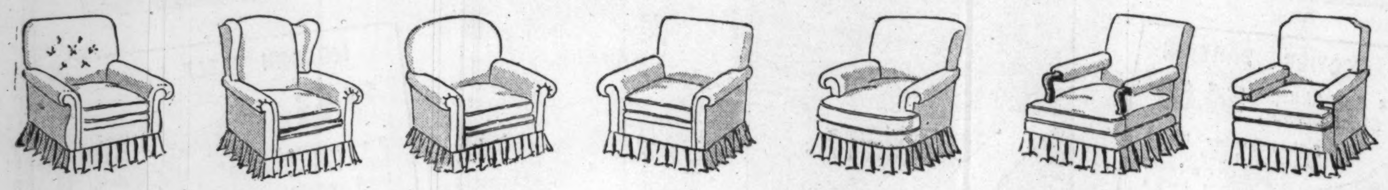
Button Back Wing Chair Club Chair Lawson English-type Lounge Cogswell London Cub

IF YOU CAN'T SHOP IN PERSON, MAIL THE COUPON OR CALL STATE 1500. MANDEL'S FINE READY-MADE SLIP COVERS — SECOND FLOOR — STATE

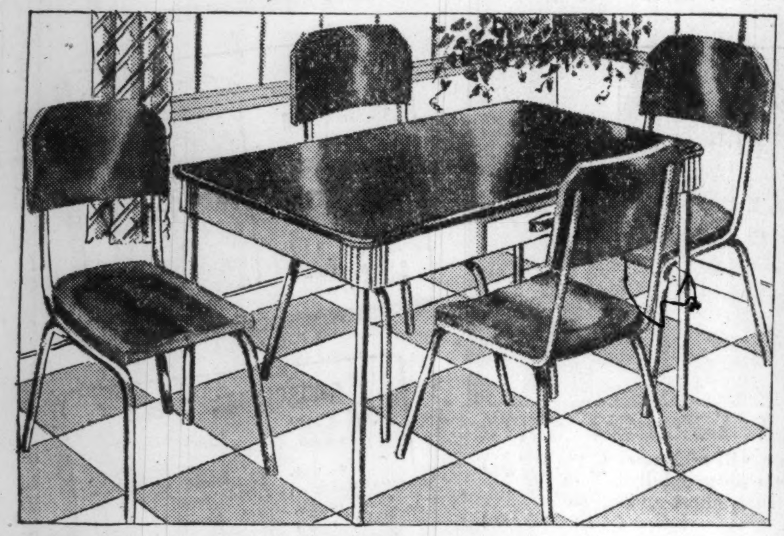

SPECIAL! CHROME TUBULAR STEEL

5-Piece Breakfast Set

Shining, trim, easy-to-clean! Bakelite table top, 25x40 inches, in red or black, is stain-proof, mar-proof! Cutlery drawer. 4 chrome chairs with gay wood seats and backs in red, black or white.

$26.75

Separately—table, **$10.95;** chair, **$3.95**

Kitchen Table

$4.95 25x17¾ INCH TOP

A cheery utility table to work at! Red or black bakelite top. Tubular chrome legs. First time at such a low price!

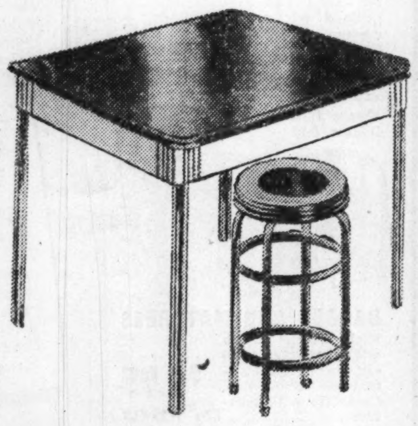

Chrome Stools

$1.95

A comfy place to perch while working at sink or table. 24 inches high. Red, ivory, white, green or black seats....................**$1.95**
Bar stools, 30-inches high......**$2.95**

MANDEL'S HOUSEWARES—SEVENTH FLOOR—MEZZANINE

Sale! Matching Oiled Silk Shower and Window Curtains

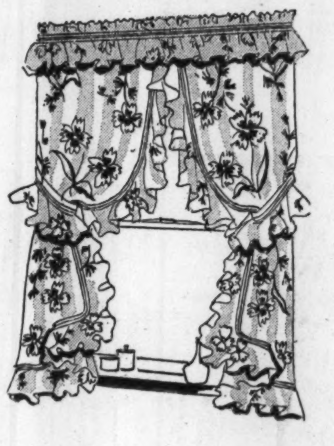

$2.95 EACH

REGULARLY $3.95

Nothing fragile about these curtains, though they look exquisitely sheer! They're absolutely waterproof. Won't crack! Won't mildew! Made with weighted cord in hems, reinforced headings, rustproof eyelets! In two-tone carnation prints on sparkling white! 6x6 foot size.

In These Colors:

Blue	Green
Peach	Maize
Orchid	Black
Red	Dubonnet

Matching Draperies — Trimmed with wide ruffles. Each side 27 inches wide, 54 inches long. Ruffled tie-backs. Regularly $3.95 pair.............. **$2.95**

MANDEL'S, I N. STATE ST., Chicago.
Please send me:

Shower Curtain	Color	Window Curtain	Color

Name ....
Street ....
City.......................... State................
CHARGE ☐ CHECK ☐ C.O.D. ☐ M.O. ☐
Add 3% on account of the Illinois Retailers' Occupational Tax. Mailing charges extra outside our regular delivery zone.

SAVE ON THESE CURTAINS—MAIL THE COUPON OR CALL STATE 1500—MANDEL'S HOUSEWARES—SEVENTH—MEZZANINE

4 PASTEL COLORS TO THE SET! 20-PIECE

Luncheon Set for 4

$2.98

SHELL PINK AZURE BLUE
MISTY GREEN SUNNY YELLOW

Only Mandel's has this dainty new set! You'll love the baby-soft pastels! The delicately tapered teacups! Use it for your nicest luncheons. Give it to a bride! Of ivory American semi-porcelain with wide pastel borders. Each set consists of 4 each: luncheon plates, bread-and-butter plates, fruit or cereal dishes, cups and saucers.

MANDEL'S, I N. STATE ST., CHICAGO.
Please send me ☐ pastel luncheon sets for 4 at $2.98.
Name ....
Street ....
City.......................... State................
CHARGE ☐ CHECK ☐ C.O.D. ☐ M.O. ☐
Add 3% on account of the Illinois Retailers' Occupational Tax. Mailing charges extra outside our regular delivery zone.

CALL STATE 1500. MANDEL'S DINNERWARE — SEVENTH — STATE

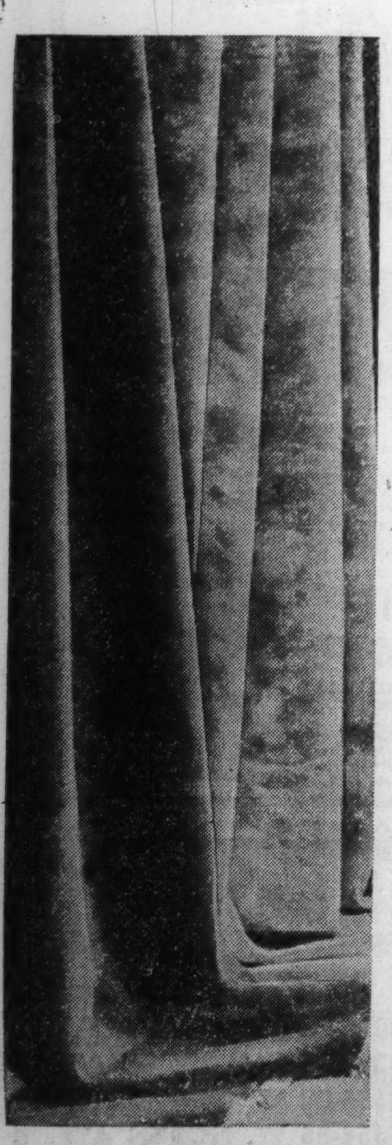

FIRST TIME IN CHICAGO AT THIS LOW PRICE! NATIONALLY FAMOUS

Lustre Chinese Type Broadloom Carpets

REGULARLY PRICED AT $9.95 A SQUARE YARD . . . NOW AT ONLY

We promised not to mention the famous manufacturer's name—because his lustrous Chinese type carpets are never sold under regular price. Mandel's is the first in Chicago to offer this sensational carpet value. It has the sheen and lustre associated with priceless Chinese rugs. It has the thick, deep pile of an oriental . . . yet it is priced at what you'd expect to pay for plain broadloom. Gorgeous carpets—in 12 lovely decorators' colors. We purchased these carpets as "mill trials," but can find nothing wrong with them. Choice of 9, 10.6, 12 and 15 foot widths . . . but not all colors in every width. Quantity is limited. Better come early for best selection.

$5.50 SQUARE YARD

IMAGINE! A ROOM-SIZED
9x12 Rug
OF SHIMMERING BEAUTY FOR
$69.60
COMPLETELY HAND-FINISHED

CHOOSE FROM THESE SMART 1938 HIGH-FASHION COLORS:

Rust	Sea Sand	Dark Blue
Desert Rose	Havana Brown	Sage Green
Shalimar Red	Powder Blue	Lime Green
Beige	Gold	Taupe

ASK ABOUT OUR CONVENIENT DEFERRED PAYMENT PLAN. MANDEL'S FINE CARPETS — SEVENTH FLOOR — WABASH

All-Mahogany or All-Walnut Tables

REGULARLY PRICED FROM $9.95 TO $14.95

END TABLES	LAMP TABLES
COFFEE TABLES	SHELF TABLES
COCKTAIL TABLES	MAGAZINE TABLES

$5.95

A sell-out every time, so be early! At least a dozen styles! Many authentic 18th century designs! Many with useful shelves, grill details and smart contrast inlays! Rich dull finish. You'll find several of these an aid to family comfort . . . a help when you entertain.

ALL METAL, ADJUSTABLE

Sun Chaise

$8.95 JUST 75!

With back lowered it pinch-hits for a bed! Thick, restful cushion in striped water-repellent fabrics. Choice of colors. Aluminum finish frame.

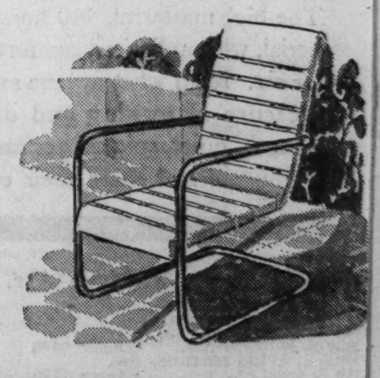

HIGH-BACK, TUBULAR

Metal Chairs

$2.98 A $5.50 VALUE!

First time at this low price! Just 200 Higher back provides extra comfor All metal, all season chairs in rec orange, green or yellow.

TAKE ADVANTAGE OF THESE SPECIAL VALUES. MAIL YOUR ORDER OR CALL STATE 1500. MANDEL'S FURNITURE — EIGHTH FLOO

PART TWO
SPORTS AUTOS
MARKETS

Chicago Sunday Tribune
THE WORLD'S GREATEST NEWSPAPER
JUNE 19, 1938.

10 PARTS
Part.
1—News, Editorial.
2—Sporting, Markets.
3—Metropolitan.
4—Comics.
5—Want Ads. Autos. Real Estate.
Part.
6—Women's Features. Fashions.
7—Drama, Movies, Music.
8—Society. Resorts and Travel.
9—Graphic Weekly.
10—Picture Section.

A *

DODGERS BEAT CUBS, 2-1; SOX LOSE IN 12TH

SOUTHERN CALIFORNIA WINS 4TH TRACK TITLE IN ROW

FENSKE BEATEN BY ZAMPERINI IN RECORD MILE

Wolcott Completes Hurdles Sweep.

Table of Points

Sou. California	69¾	California	9
Stanford	38	Texas	9
Michigan	28¾	Miami	8
Wisconsin	28	Prairie View [Tex.]	6
Notre Dame	24	Montana	6
Rice	24	Georgia Tech	6
Michigan State	20	Xavier	4¼
Ohio State	20	Marquette	3¼
Colorado	17	North Carolina	2
Oregon	16	San José State	2
U. C. L. A.	15	New York U.	2
Tuskegee	14	Harvard	2
Columbia	14	Okla. A. & M.	2
Indiana	11	Rhode Isl'nd State	1
Kansas State	10	Purdue	1
Penn State	10	Washington State	1
Pittsburgh	10		

BY GEORGE STRICKLER.
[Chicago Tribune Press Service.]

Minneapolis, Minn., June 18.—American college track supremacy tonight rested unchallenged in the possession of the University of Southern California, publicly introduced to 25,000 spectators at the 17th national collegiate meet today as the greatest team in the world.

Scoring in nine of the fourteen events, although winning only two individual championships, the Trojans amassed 69¾ points to retain the team title for the fourth consecutive year. It was the first time in the history of the meet that one team had won four successive years. Stanford finished second with 38 points.

Records Tumble.

Southern California's victory featured a meet which opened and closed with record breaking performances. They follow:

1. A new national collegiate record for the mile, by Louis Zamperini, of Southern California, who beat Charles Fenske of Wisconsin, heretofore recognized as the nation's outstanding collegiate miler, in 4 minutes, 8 3-10 seconds.

2. A new national collegiate record of 14 seconds for the 120 yard high hurdles, established in yesterday's preliminaries, by Fred Wolcott, sensational sophomore from Rice institute.

3. A new national collegiate two mile record of 9 minutes 11 1-10 seconds, established by Walter Mehl, of Wisconsin, in beating the defending champion and record holder, Gregg Rice of Notre Dame, by inches in the outstanding race of the day.

Tie in High Jump.

4. A new national collegiate record of 6 feet, 8¾ inches, in the high jump, by Dave Albritton of Ohio State, and Gil Cruter of Colorado, the defending champions, who brought the meet to a dramatic close by narrowly failing in an attempt to set a new world's record of 6 feet, 10 inches.

Only four of the nine individual champions defending their titles were able to reaffirm their supremacy. In addition to Albritton and Cruter, who tied last year, they were John Woodruff, Pittsburgh's Olympic 800 meter record holder, and Pete Zagar of Stanford, in the discus. Three others, Fenske in the mile, Rice in the two mile, and Earl Vickery of Southern California, in the 220 yard low hurdles, finished second.

Vickery was beaten by Wolcott, a tow headed, muscular little fellow who has broken a record in every meet in which he has competed this year and who was described by Lawson Robertson, Olympic coach, as the outstanding athlete in the meet. Wolcott was the only double winner, his tremendous speed, which compensates for some lack of form in clearing the barriers, carrying him to easy victories in the high and low hurdles.

Johnson Turns Ankle.

Ben Johnson of Columbia, the defending champion in the 220 yard dash, turned an ankle fifty yards from the finish and was unable to finish. Lowell Todd of San José State college, was unable to improve on his qualifying mark in the javelin throw, finishing fifth and surrendering his championship to Nick Vukmanic of Penn State.

Other new champions, in addition to Vukmanic, Wolcott, Zamperini, and Mehl, are Loring Day of Southern California, who cleared 14 feet 2 inches in the pole vault; Elmer Hackney of Kansas State, who added fifteen inches to his qualifying effort to win the shot put with a toss of 51 feet 8½ inches; Bill Lacefield of the University of California at Los Angeles, whose qualifying mark of 25 feet 1⅛ inches in the broad jump stood up through today's finals; Mack Robinson of Oregon, who won the 220 yard dash in 21 3-10 seconds after Johnson's mishap; Ray Mallot of Stanford, who won the quarter mile in 46 8-10 seconds, 3-10 of a second off the meet record, and who also finished second to Robinson in the 220, and Mozele Ellerbe of Tuskegee institute, who defeated Southern California's Adrian Talley and Ben John-

[Continued on next page, column 4]

Phelps' Homer in Ninth Wins for Brooklyn

BY IRVING VAUGHAN.
[Chicago Tribune Press Service.]
(Picture on Page 3, Sports.)

Brooklyn, N. Y., June 18.—The Cubs, who are growing increasingly feeble, fell in a heap again today. What knocked them over was that 36 year old right arm belonging to Freddy Fitzsimmons and the attacking talent of portly Babe Phelps, who batted in the runs that elevated the Dodgers to a 2 to 1 victory in the series opener. Phelps did his stuff with a double and a homer, the latter breaking up the party in the ninth.

Fitzsimmons' contribution to the Cubs' batting averages, which are shrinking faster than a cake of ice on a hot sidewalk, was a total of five hits, one more than he gave them when he started them on their feeble ways seven days ago. But at least he didn't shut 'em out again for their fourth whitewashing in six games. He came close. however. The Cubs did not score the tying run until the ninth, but a few minutes later Phelps sent his homer over the right field wall.

Carleton Is Effective.

If they paid off on hits instead of runs, Tex Carleton could have claimed a victory for himself. The lanky Texan handled the Dodgers with as much ease as the aged Fitz took care of the Chicagoans. Tex was nicked for two hits in the first inning, one of them Phelps' double, which drove in a run, but, in hopes that this lone tally might be erased eventually, Tex stuck to his knitting and didn't give up another hit until the eighth. He dodged the effects of this blow, but there was no way of dodging the smash with which Phelps, a Cub alumnus, concluded the action before an out was recorded in the ninth.

The Cubs had another revamped lineup in service, but the results are fairly convincing proof that the alteration wasn't noticed by Fidgety Fitz. Tony Lazzeri, after a week of training for the rôle, went into business as a left fielder. The ex-Yankee was additionally honored by being given the cleanup notch in the batting order. He sacrificed once as his effort during a seventh inning rally in which the Cubs had the bases filled with one out, struck out once, and in two other appearances was disposed of by infielders.

Dodgers Score Early.

Carleton started his day's chores by fanning Cuyler and getting Coscarart on a fly to Lazzeri, but complications followed. Hassett looped a cut rate single into the space between Lazzeri and Reynolds. Phelps exploded an honest line drive to the wall in left center for two bases and Hassett scored without being rushed. Herman picked up Lavagetto's grounder to end the inning.

Up to the time they broke in with their first hit the Cubs' power at the plate was amazingly futile. In the first inning Hack, Herman, and Reynolds couldn't get the ball out of the infield against Old Man Fitzsimmons' pitching. Fitz improved somewhat in the second. He fanned Lazzeri and Collins. In between the six strikes was Hartnett's pop to Camilli. In the third it was the Cubs' turn to show improvement. After Demaree had bounced as far as Fitzsimmons, Jurges flied to Cuyler, then Carleton doubled to right center for the first Chicago hit, but Hack lofted to Koy

Carleton Settles Down.

After the first inning flurry Carleton compiled a few perfect innings on his own behalf. The Dodgers didn't get a man to base during the second, third, and fourth. In the fifth they had a couple of them on the trail, but not because of any hitting on their part. Carleton slipped a pass to Camilli, who led off. Koy fanned, and Durocher wasn't quick enough to get his pants out of reach of an errant pitch. Fitzsimmons wanted to bunt, but couldn't make

[Continued on next page, column 7]

Escape Shutout

CHICAGO.

	Ab	R	H	RBI	P	A	E
Hack, 3b	4	0	0	0	1	0	0
Herman, 2b	3	0	0	0	3	1	0
Reynolds, cf	4	1	2	0	1	0	0
Lazzeri, lf	3	0	0	0	2	0	0
Hartnett, c	3	0	0	0	7	0	0
Collins, 1b	3	0	0	0	8	0	0
Demaree, rf	3	0	0	0	0	0	0
†O'Dea	1	0	1	1	0	0	0
Marty, rf	0	0	0	0	0	0	0
Jurges, ss	4	0	0	0	2	2	0
Carleton, p	3	0	2	0	0	2	0
	31	1	5	1	*24	5	0

BROOKLYN.

	Ab	R	H	RBI	P	A	E
Cuyler, rf	4	0	1	0	2	0	0
Coscarart, 2b	3	0	0	0	1	5	0
Hassett, lf	4	1	1	0	1	0	0
Phelps, c	4	1	2	2	4	0	0
Lavagetto, 3b	3	0	0	0	0	1	0
Camilli, 1b	2	0	0	0	14	0	0
Koy, cf	3	0	0	0	2	0	0
Durocher, ss	2	0	0	0	3	4	0
Fitzsimmons, p	3	0	0	0	0	4	0
	28	2	4	2	27	14	0

†Batted for Demaree in 9th.
*None out when winning run scored.

Chicago	000	000	001	—1
Brooklyn	100	000	001	—2

Two base hits—Carleton, Phelps, Cuyler. Home run—Phelps. Sacrifice—Lazzeri. Left on bases—Chicago, 7; Brooklyn, 5. Bases on balls—Fitzsimmons, 3; Carleton, 2. Struck out—Fitzsimmons, 3; Carleton, 6. Hit by pitcher—Carleton [Durocher]. Umpires—Ballanfant, Klem and Sears. Time—1:47. Attendance—5,423.

COMISKEY PARK IS STILL AN UNHAPPY HOME

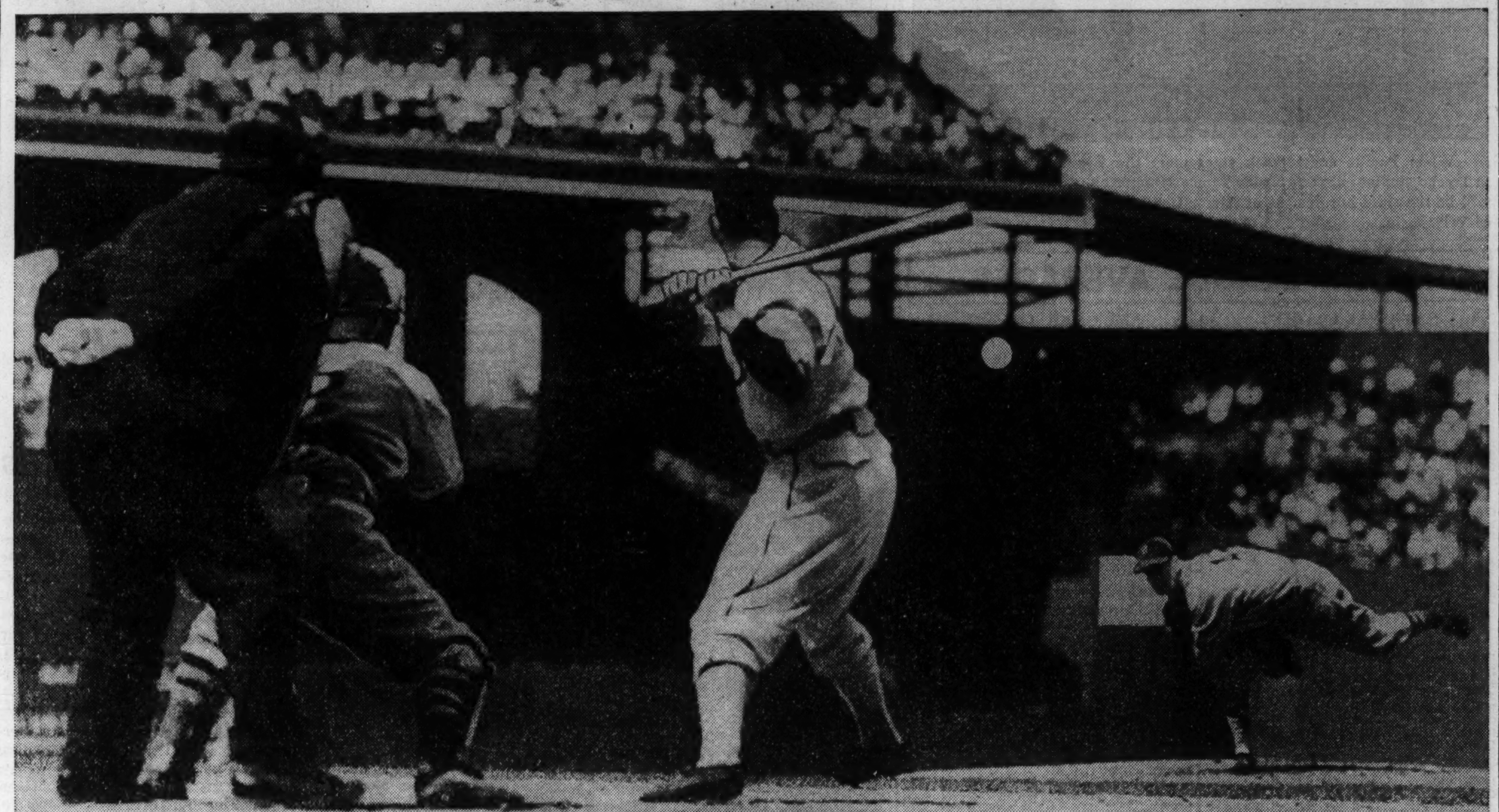

Hank Steinbacher of the White Sox knocks one of Lefty Grove's pitches for a two bagger in the first inning of yesterday's game with the Red Sox in Comiskey park. The catcher is Gene De Sautels and the umpire is George Moriarty. After taking a 3 to 0 lead in the second inning, the White Sox watched their opponents tie it in the sixth and win, 4 to 3, in the 12th. This was the ninth consecutive home defeat for the White Sox.
[TRIBUNE Photos.]

Chance Ray Wins $5,000 Lincoln Stake

BY FRENCH LANE.
(Pictures on page 3, Sports.)

It almost became a Warren Wright day at Lincoln Fields yesterday, where 15,000 gathered to watch the best racing program of the year in Chicago. Mr. Wright, who is Chicago's most distinguished turfman and the only one who enters the chambers of the Jockey club in New York with a membership card in his pocket, scored two quick victories.

The first came in the French Lick Springs Hotel handicap at a mile. Wright's Talked About, a 4 year old son of The Porter-Lucille Wright, was a handy winner after leading all the way. Next came the Congress Hotel handicap. Wright's jocky, Irving Anderson, crawled into the saddle on Count Morse in this one, and Count Morse beat one of the best band of sprinters mustered this year.

Fails in the Big Race.

Then came a disappointment in the $5,000 Lincoln handicap. The Chicagoan was represented by Galsun, but Galsun didn't quite get there. He was beaten a head and a length for this prize of $5,000. He closed fastest of all those in the field of seven, but he wasn't good enough to catch Chance Ray, owned by Clarence Davison, also of Chicago, and Mucho Gusto, the favorite. The finish was so close the camera had to decide it.

Four stake races now have been run at Lincoln Fields and the camera "eye in the sky" has had to decide each of them. Chance Ray is the 6 year old son of Chance Play-Ex-Ray that was peddled to Mr. Davison in New Orleans last winter, the seller thinking the horse was a cripple and a gold brick. But he made a heart breaking mistake.

Wins Seven of Nine Races.

Chance Ray stepped out and won seven races in nine starts for Davison, running at distances from 5½ furlongs to a mile and an eighth. When he had finished with those handicap performers at New Orleans they looked as though they had been put through a wringer.

Chance Ray came north. His races in Chicago all have been fairly good up to date. However, the Lincoln, won in other years by such great horses as Sun Beau and Chance Play, was the first stake race victory he has scored here.

Chance Ray went right out with the leaders at the start, Paul Ryan riding a careful race all the way. Honest Mucho Gusto made the pace for him rounding the clubhouse bend and he stayed in front for the first mile of the mile and a sixteenth tussle. Chance Ray was second, never more than a length back of the leader.

Opens Up a Slight Lead.

At the end of the mile Jocky Ryan gave Chance Ray his head. He galloped past Mucho Gusto, opened up a slight lead, and stayed there until the finish, although Mucho Gusto was gaining in the final strides. He made the finish so close a photo was ordered.

Chance Ray ran the mile and a sixteenth in 1 minute 44 3-5 seconds, only a second slower than the track record. He was an outsider in the bet-

[Continued on page 6, column 1.]

LOUIS RETAINS HIS GOOD POINTS, HIS WEAK, TOO

BY ARCH WARD.
[Chicago Tribune Press Service.]

Pompton Lakes, N. J., June 18.—The sock market closed at a new high in Pompton Lakes this afternoon. Joe Louis, who on Wednesday night in Yankee stadium plans to show the world he merits the title of heavyweight champion, went through his next to the last sparring drill with a snap and enthusiasm that had the phrase builders from scores of the country's leading newspapers gurgling with excitement.

Even Jack Blackburn, who has handled Louis through his professional career, was shouting his head off about the way his protégé will sail into Max Schmeling four days hence.

"Until today," Blackburn said, "I didn't think Joe would put Schmeling away until the fifth round, but we can't hold him off that long. It won't surprise me if he stops him in the first or second."

"Greatest Fight Ever."

The fifth is the round which Louis had set for the conclusion. It was after the bell rang in that round the last time they met that Schmeling cracked the colored boy on the whiskers, a blow from which Louis never fully recovered, according to camp attachés.

"This is going to be the greatest fight in years, unless Schmeling dogs it," Blackburn predicted. "Joe is more determined to end this match in a hurry than he has been in any other. If Max will stand up and fight, it will be all over in a couple of rounds. If he runs away, it may take another round or two for Joe to catch up with him."

Staggers Spar Mates.

The immediate cause of this outburst was Louis' performance against George Nicholson and Basher Dean, sparring mates, this afternoon. The champion boxed well and he punched

[Continued on page 4, column 3.]

Major Leagues

AMERICAN LEAGUE.

	W.	L.	Pct.		W.	L.	Pct.
Cleveland	32	20	.615	Washingt'n	29	29	.500
New York	30	20	.600	Philadelp'a	24	28	.462
Boston	31	21	.596	CHICAGO	18	30	.375
Detroit	28	27	.509	St. Louis	16	33	.327

YESTERDAY'S RESULTS.

Boston 4; Chicago 3
[12 innings.]
St. Louis 1; New York 0
[Second game postponed; rain.]
Philadelphia 8; Cleveland 4
Detroit 5; Washington 3

GAMES TODAY.

Boston at Chgo. [2]. Washingt'n at Detroit.
N. Y. at St. Louis [2]. Philadel. at Cleveland.

NATIONAL LEAGUE.

	W.	L.	Pct.		W.	L.	Pct.
New York	34	19	.642	Pittsburgh	27	23	.540
CHICAGO	31	24	.564	St. Louis	22	29	.431
Cincinnati	28	23	.549	Brooklyn	22	31	.415
Boston	26	22	.542	Phila'phia	14	33	.298

YESTERDAY'S RESULTS.

Brooklyn 2; Chicago 1
Boston 7; Cincinnati 4
New York 5; St. Louis 3
Philadelphia 5; Pittsburgh 3

GAMES TODAY.

Chgo. at Brklyn. [2]. St. Louis at N. Y. [2].
Cinci. at Boston [2]. Pittsb'h at Phil. [2].

Catcher De Sautels catches Walker's popup to retire the White Sox in the second inning, terminating a three run drive. This was the end of the Chicago team's offensive during the afternoon.

Barney Ross Looks Back

Champion Only Word that Mattered to Him—and He Goes Out Like One.

[This is the first of a series of articles in which Barney Ross, former lightweight and welterweight champion, looks back on his career and discusses the boxing game with young fighters and with the nation's sporting public.]

BY HOWARD BARRY.

Barney Ross has been through it all. The competition was terrific and it was a long way up. Eventually everybody knew Barney — but for him, that wasn't the point. There was no point in fighting if people came to see you without caring particularly whether you won or lost—but there was a real wallop to the game if they came because they liked you. That helped when your mouth was cut and when one of your eyes was closing.

Many a fighter, looking back over his career, likes to remember the applause that came rolling down from the darkened galleries as he stood erect beneath the ring lights, one arm upraised at the end of some great battle. But Barney likes to remember the absolute silence that settled on the throng in the Long Island Bowl that night last month when he stumbled down the steps from the ring and walked as steadily as he could toward his dressing room after he had stood on his feet for fifteen rounds, refusing to drop, while taking one of the most terrific beatings ever dealt to a defending champion.

Fights Like Champion; Goes Out Like One.

Champion—that was the word that mattered with Barney. During his career he had always won like a champion. And when it came time for him to go, he went out like a champion.

As we've said—Barney has been through it all.

Once he counted his money before buying a pair of shoes. Years later he ordered champagne all around the table without looking at the price on the wine list.

Once he was a kid who tried to be a little gentleman in a tough neighborhood. It was good practice, anyway. Now he's a grownup gentleman and can live where he pleases.

Once he watched his mother suf-

[Continued on page 4, column 4.]

Ruth Returns to Baseball as Dodger Coach

New York, June 18.—[Special.]—Babe Ruth is back in baseball as a Brooklyn Dodger. The one-time home run king of the American league has signed as a coach for the remainder of the season and will make his first appearance in a Brooklyn uniform in Ebbet's field tomorrow in the doubleheader with the Cubs. Ruth will draw $15,000 as his salary for the rest of the season.

Rumors that Ruth was going to join the Dodgers were heard here during the last week, but the announcement was made with unexpected suddenness this morning, when Ed Smith, secretary of the club, issued a formal statement reading:

"At a conference last night, attended by Ruth, General Manager Larry MacPhail, Field Manager Burleigh Grimes, and Capt. Leo Durocher, Ruth accepted a position to coach the Dodgers for the remainder of the season. He will appear on the coaching lines tomorrow in a double-header with the Cubs."

Deal Made Quickly.

All of the principals involved insist the deal was made quickly, almost spontaneously, last night. The Babe said he had not been dickering with MacPhail before, that he had been called on the phone, went over to Brooklyn to talk things over, and signed. However, Ruth was present at last Wednesday night's game in Ebbet's field and visited on the Brooklyn and Cincinnati benches.

To some familiar with behind scenes working of baseball the hand of Ford Frick, National league president, is seen. Frick, as a former baseball writer, was once Babe Ruth's ghost writer and still is his friend. Frick sponsored MacPhail in Brooklyn. Thus, Frick is seen bringing the two together on the Brooklyn club.

Reached at Golf Club.

At any rate, the Babe is back, and he is personally overjoyed. He was reached at the Leawood Country club at Tuckahoe this morning after the announcement was made. He was playing in the club tournament.

"It's great," boomed Ruth, his voice still as resonant and awesome as it used to be when he terrified American league pitchers. "I would have been back in baseball before if I had had a chance to hook on with some major league club. But what could I do? I didn't get any offers. You can't make a guy give you a job. But when I was offered one, I grabbed it."

The only lament the Babe had was that he would have to default in the Leawood club tournament—just when he appeared on his way toward winning another silver cup.

"Not only that," the Babe groaned, "but I'll have to blow another tournament at St. Albans. I'm in that, and winning that, too."

Will Not Pinch Hit.

Ruth will be strictly a coach. He will not even attempt to be a pinch hitter. He made that plain himself, and with firmness. He has not played ball since 1935. He was 44 years old on Feb. 7.

However, speculation already has

[Continued on next page, column 7]

BOSTON SCORES ON ERROR, FLY TO WHIP LYONS

Fifth Loss in Row Comes, 4-3.

BY EDWARD BURNS.
(Picture on Page 3, Sports.)

The valiant White Sox yesterday made the Boston Red Sox work twelve innings before the Chicagoans submitted to their ninth straight Comiskey park whipping. The score was Boston, 4; Chicago, 3.

Robert Moses Grove, 38 year old lefty, went all the way for his eleventh victory of the year against one defeat administered by the Yankees. He had everything under control except in the second inning when the White Sox put over three unearned runs, on singles by Norm Schlueter, Ted Lyons, Hank Steinbacher and Mike Kreevich. The runs were unearned because of Eric McNair's misplay as middle man in a potential double play.

The Bostonese, who got into the thick of the pennant competition as a result of losses by the Indians and Yanks, tied the score in the sixth and the 3 to 3 tabulation prevailed until the first of the twelfth.

Berger Finally Slips.

Boze Berger, who had had a great day afield with twelve chances flawlessly handled up to the twelfth, made a two base throwing error on Gene De Sautels, Boston leadoff man in the twelfth. Gene went to third on Grove's sacrifice and scored on Roger Cramer's fly to Gerald Walker. That was the winning run.

In the home twelfth Luke Appling, making his first appearance since he suffered a double leg fracture in Los Angeles on March 27, batted for Ted Lyons and walked on five pitches. After Berger had been retired, Marv Owen singled, but Hank Steinbacher, who previously had made three hits, fanned and Mike Kreevich grounded into a forceout to end the game.

Fifth Straight Loss.

It was the fifth straight victory for the Red Sox and the fifth straight loss for the White Sox. The last Chicago victory was in the second game of a double-header in Boston Sunday.

The White Sox plowed a game deeper into seventh place yesterday. At the end of 24 games the White Sox had won twelve and lost twelve. Yesterday they had six victories and eighteen defeats to show for their second instalment of twenty-four games.

The White Sox gained a game in their drive for rock bottom. They are now only two and a half ahead of the St. Louis Browns, American league cellar occupants.

Fade Out in First.

The White Sox had the bases loaded in both the first and second innings. In the first instance there was a most lamentable fadeout by some of the expensive 1938 stars, but in the second inning the rank and file lads functioned for three runs. In the first inning Berger reached first on Cronin's fumble, but was forced by Owen. Steinbacher doubled to right, Owen stopping at third. Kreevich walked to fill the bases, then Walker and Kuhel stood with their bats on their shoulders as Grove whizzed third strikes past them.

With one out in the second Schlueter singled to right and stopped at second on Lyons' single to right. Berger shot a double play ball to Higgins, but McNair dropped Higgins' throw and the bases were full. Owen fouled to Foxx for the second out. Then Steinbacher came through with a single to center, Schlueter and Lyons scoring and Berger reaching third. Kreevich singled to left.

[Continued on next page, column 1]

Overtime

BOSTON.

	AB	R	H	P4RBI		A	E
Cramer, cf	6	1	3	1	2	0	0
Vosmik, lf	6	1	3	0	2	0	0
Chapman, rf	6	1	1	0	4	0	0
Foxx, 1b	4	0	0	0	15	0	0
Cronin, ss	5	0	0	1	3	4	1
Higgins, 3b	5	0	3	1	1	5	1
McNair, 2b	4	0	0	0	3	2	1
Doerr, 2b	0	0	0	0	1	2	0
De Sautels, c	5	1	0	0	5	2	0
Grove, p	4	0	1	0	0	3	0
	*46	4	11	3	36	18	3

CHICAGO.

	AB	R	H	RBI	P	A	E
Berger, ss	6	1	0	0	2	10	1
Owen, 3b	6	0	1	0	3	3	0
Steinbacher, rf	6	0	3	2	3	0	0
Kreevich, cf	5	0	1	1	0	0	0
Walker, lf	5	0	0	0	1	0	0
Kuhel, 1b	5	0	1	0	17	0	0
Hayes, 2b	5	0	1	0	4	1	0
Schlueter, c	5	1	2	0	6	0	0
Lyons, p	4	1	3	0	0	5	1
†Appling	0	0	0	0	0	0	0
‡Rosenthal	0	0	0	0	0	0	0
	47	3	12	3	36	19	2

*Nonnenkamp batted for McNair in 11th.
†Appling batted for Lyons in 12th.
‡Rosenthal ran for Appling in 12th.

Boston	000	003	000	001—4
Chicago	030	000	000	000—3

Sacrifice—Grove. Two base hits—Steinbacher, Cramer, Vosmik. Double plays—Cronin to McNair to Foxx [2]; Hayes to Berger to Kuhel; Higgins to Doerr to Foxx. Left on bases—Boston, 8; Chicago, 10. Struck out—Lyons, 6; Grove, 5. Bases on balls—Grove, 2; Lyons, 1. Time—2:26. Umpires—Moriarty and Kolls. Attendance—4,500.

YANKEES HELD TO 4 HITS BY ROOKIE; BROWNS WIN, 1-0

Mills Defeats Gomez in Pitching Battle.

St. Louis, Mo., June 18.—(AP)—The world champion New York Yankees missed a chance to take the American league lead today when they were held to four hits by Rookie Howard Mills and lost to the St. Louis Browns, 1 to 0. The second game of the scheduled double-header was called after one inning of play because of rain.

Lefty Gomez yielded only six hits, but three of them came in the second inning and gave the Browns the only run of the game. Score:

NEW YORK.	Ab	R	H	P	A	ST. LOUIS.	Ab	R	H	P	A
Crosetti,ss	3	0	1	1	4	B.Mills,lf	3	0	0	6	0
Rolfe,3b	3	0	0	1	2	M'Quin,1b	4	0	0	2	1
Di Mag',cf	4	0	0	4	1	Kress,ss	4	0	0	3	0
Gehrig,1b	4	0	0	7	0	Clift,3b	1	1	0	2	0
Dickey,c	3	0	0	6	1	Allen,cf	3	0	2	0	0
Powell,lf	4	0	3	0	0	Bell,rf	3	0	0	1	0
Hoag,rf	4	0	0	1	1	Heath,c	3	0	2	11	0
Gordon,2b	4	0	0	4	2	Heffner,2b	3	0	1	2	2
Gomez,p	3	0	0	0	2	H.Mills,p	3	0	1	0	0
	31	0	4	24	13		27	1	6	27	:

New York ....000 000 000—0
St. Louis ....010 000 00*—1

Errors—Crosetti, B. Mills. Run batted in—Bell. Two base hits—Powell, Crosetti. Double plays—Crosetti to Gordon to Gehrig, Di Maggio to Gehrig. Left on bases—New York, 8; St. Louis, 5. Bases on balls—Gomez, 3; H. Mills, 4. Struck out—Gomez, 6; H. Mills, 8. Umpires—Basil, Geisel, and Rommel. Time—1:47. Attendance—5,195.

TIGERS, 5; SENATORS, 3.

Detroit, Mich., June 18.—(AP)—The Detroit Tigers climbed into the first division of the American league for the first time this season today when they beat the Washington Senators, 5 to 3. The defeat dropped Washington to fifth place.

WASHINGTON.	Ab	R	H	P	A	DETROIT.	Ab	R	H	P	A
Case,rf	5	0	2	0	0	Rogell,ss	5	1	1	2	1
Fest,cf	5	0	0	1	0	White,cf	3	1	2	2	0
Lewis,3b	5	0	0	1	2	Gehr'g'r,2b	3	1	2	1	5
S'mons,lf	4	1	1	2	0	York,c	2	0	0	1	0
Bonura,1b	4	1	2	12	0	Fox,rf	4	0	1	7	0
Travis,ss	3	0	2	3	4	Gr'nb'g,1b	4	1	2	8	0
Bluege,2b	4	0	1	1	3	Laabs,lf	4	0	2	5	0
R.Ferrell,c	4	0	1	4	1	Ross,3b	4	0	0	1	4
DeShong,p	4	1	1	0	1	Eis'nstat,p	3	1	1	0	0
	38	3	10*	24	11		32	5	11	27	10

*None out in ninth when winning run scored.

Washington ....010 100 000—3
Detroit ....210 000 002—5

Errors—Eisenstat, Simmons, Greenberg. Runs batted in—Gehringer [2], Greenberg, Rogell [2], R. Ferrell, Lewis. Two base hits—Bonura, Gehringer, R. Ferrell. Home runs—Gehringer, Greenberg, Rogell. Sacrifice—Travis. Double plays—Bluege to Travis to Bonura, Lewis to Bonura. Left on bases—Washington, 9; Detroit, 8. Bases on balls—De Shong, 5. Struck out—De Shong, 4. Umpires—Rue, McGowan, and Quinn. Time—1:51. Attendance—9,200.

INDIANS LOSE, 8-4.

Cleveland, June 18.—(AP)—Lynn Nelson scattered nine Cleveland hits and drove out three singles himself to lead Philadelphia's Athletics to an 8 to 4 victory today.

The A's pounded Willis Hudlin, who made one of his infrequent starts, for seven hits and four runs in four innings. Bill Zuber succeeded him.

PHILADELPHIA.	Ab	R	H	P	A	CLEVELAND.	Ab	R	H	P	A
Moses,rf	4	1	1	0	0	Lary,ss	2	0	0	4	4
Finney,1b	4	1	1	10	0	Campb'll,rf	5	0	1	2	1
Werber,3b	5	1	2	1	2	Hale,2b	5	0	0	2	5
Hayes,c	4	1	0	6	0	Health,lf	5	0	0	1	0
Johnson,cf	5	1	3	4	0	Averill,cf	4	2	2	1	0
Chapm'n,lf	3	0	1	3	0	Trosky,1b	4	2	2	9	0
Lodig'ni,2b	4	0	0	1	2	Keltner,3b	4	0	2	4	1
Ambler,ss	4	1	1	2	0	Hemsley,c	1	0	0	0	2
Nelson,p	4	2	3	0	2	*Wetherly	1	0	1	0	0
						Pytlak,c	1	0	1	4	1
						Hudlin,p	1	0	0	0	1
						Zuber,p	1	0	0	0	0
						Galeh'se,p	0	0	0	0	0
						Harder,p	0	0	0	0	0
	37	8	12	27	6		†36	4	9	27	15

*Batted for Hemsley in fourth. †Melnar batted for Hudlin in fourth, and Solters for Zuber in eighth.

Philadelphia.................. 002 200 103—8
Cleveland..................... 000 200 020—4

Errors—Moses, Trosky, Hale. Runs batted in—Keltner, Weatherly, Moses, Werber [2], Johnson [2], Trosky [2], Chapman, Lodigiani. Two base hits—Johnson, Keltner, Averill. Home run—Trosky. Stolen base—Pytlakm. Sacrifice—Lodigiani. Double plays—Lary to Hale to Trosky; Hale to Lary to Trosky. Left on bases—Philadelphia, 8; Cleveland, 9. Bases on balls—Nelson, 4; Hudlin, 2; Zuber, 2; Galehouse 1. Struck out—Nelson, 5; Hudlin, 2; Zuber, 4. Hits—Hudlin, 7 in 4; Zuber, 3 in 4; Galehouse, 1 in ⅓; Harder, 1 in ⅔. Wild pitch—Hudlin. Losing pitcher — Hudlin. Umpires — Summers, Hubbard, and Grieve. Time—2:25. Attendance—10,000.

Error in 12th Helps Boston Beat Sox, 4-3

[Continued from first sport page.]

scoring Berger. Walker fouled to Desautels for the third out.

Boston Ties Score.

The hitting off Lyons in the first five innings consisted of a single by Cramer, which opened the game, and a single by Higgins with one out in the second. Until the sixth no other batsmen reached base. In the sixth the Red Sox broke through. Grove fanned to start the inning, but Cramer and Vosmik singled. Chapman beat out a slow bouncer to Lyons and when Ted threw the ball over Kuhel's head Cramer scored and Vosmik reached third and Chapman second. Foxx was given an intentional pass, filling the bases Cronin's fly to Steinbacher scored Vosmik, and Higgins singled to center, scoring Chapman with the tying run. McNair popped to Berger.

Lyons took charge of a sizable threat in the Boston seventh. Grove singled with one out and stopped at third on Cramer's double to right. Lyons then tossed out Vosmik and Chapman.

Lyons Hits Again.

Lyons knocked his third single with one out in the ninth, but Berger flied to Cramer and Owen fouled to Foxx.

Berger made a fine stop of Desautels' grounder at the start of the decisive twelfth but threw into the Boston dugout for a two base error. Desautels went to third on Grove's sacrifice and scored on Cramer's fly to Walker. Vosmik doubled to center, but Owen threw out Chapman.

Appling batted for Lyons at the start of the home twelfth and walked. Rosenthal ran for Appling. Berger, attempting to sacrifice, popped to Foxx. Owen singled to right, Rosenthal stopping at second. Then Steinbacher fanned and Kreevich forced Owen.

GOFF GOES TO KITTY LEAGUE

Bloomington, Ill., June 18.—[Special.]—Pim Goff, star pitcher of Illinois State Normal university, recently released by Manager Bob O'Farrell of the Bloomington Three-Eye club, announced today he has signed a contract with the Hopkinsville, Ky., team in the Kitty league.

PACIFIC COAST TRACK POWER THREATENS BIG TEN

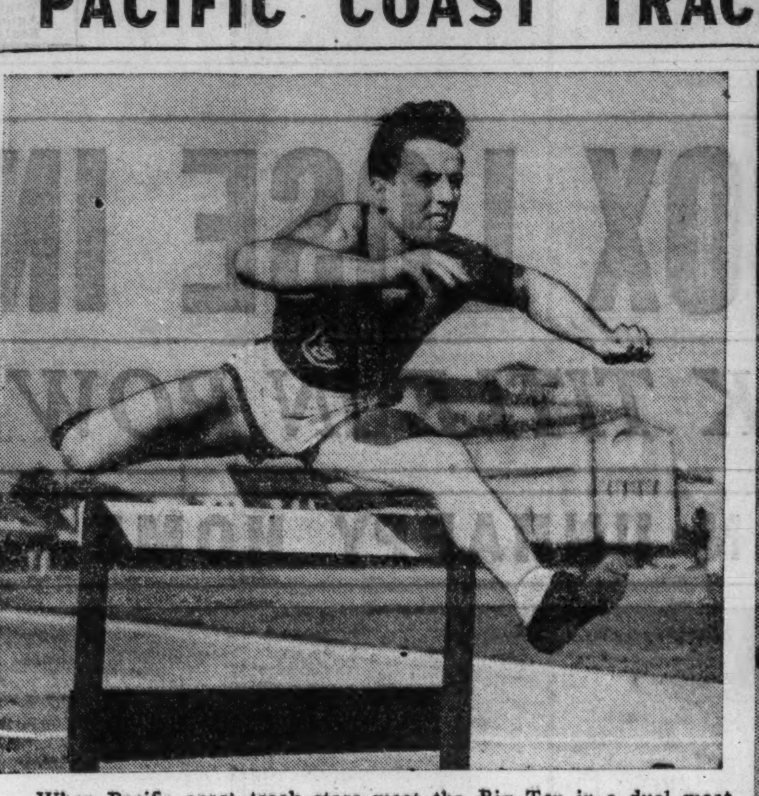

When Pacific coast track stars meet the Big Ten in a dual meet in Dyche stadium next Saturday James Humphrey of Southern California will be the chief hurdles foe of Elmer Gedeon of Michigan and Ed Smith of Wisconsin.

Loring Day of Southern California will be shooting at a world mark in the coming match with the Big Ten. Day won the national collegiate title yesterday at 14 feet 2 inches.

MAJOR LEAGUE AVERAGES

NATIONAL LEAGUE.

[Including games of Thursday, June 16.]

TEAM BATTING.

	AB	R	H	HR	SB	Pct.
Cincinnati	1708	245	484	33	5	.283
Chicago	1818	285	503	31	23	.277
St. Louis	1809	241	496	37	11	.274
Pittsburgh	1704	204	453	15	15	.266
Philadelphia	1556	192	409	20	12	.263
New York	1762	248	451	41	15	.262
Brooklyn	1744	260	454	20	16	.260
Boston	1585	175	383	20	2	.242

TEAM FIELDING.

	DP	TP	PO	A	E	Pct
Chicago	46	0	1418	625	42	.980
New York	40	0	1383	649	44	.979
Brooklyn	50	0	1337	602	54	.973
Cincinnati	44	0	1287	554	52	.973
Boston	42	0	1247	568	50	.973
Pittsburgh	56	0	1345	592	58	.971
St. Louis	44	0	1370	571	69	.966
Philadelphia	48	0	1264	521	63	.966

INDIVIDUAL BATTING.

[Players in ten or more games.]

	AB	R	H	HR	RBI	Pct.
Lavagetto, Brk.	141	25	50	2	24	.355
Lombardi, Cin.	131	16	46	7	28	.351
McCormick, Cin.	206	30	71	2	37	.345
Medwick, St. L.	171	29	59	8	44	.345
H. Martin, Phil.	181	28	62	1	13	.343
Gamble, Cin.	44	8	15	0	2	.341
Hartnett, Chi.	112	10	38	5	28	.339
Lazzeri, Chi.	80	19	27	5	18	.338
Scharein, Phil.	95	15	32	1	10	.337
Slaughter, St. L.	207	37	69	6	34	.333
Hack, Chi.	207	41	69	0	18	.333
Garms, Bos.	108	13	36	0	12	.333
Arnovich, Phil.	143	14	47	0	22	.329
Carleton, Chi.	37	7	12	0	5	.324
Suhr, Pitt.	167	26	54	1	26	.323
Klein, Phil.	152	29	49	5	28	.322
Phelps, Brk.	114	19	36	2	24	.316
Ott, N. Y.	192	50	60	13	51	.313
Goodman, Cin.	191	39	59	14	38	.309
J. Moore, N. Y.	228	34	70	5	24	.307
L. Waner, Pitt.	186	24	57	2	19	.306
Koy, Brk.	177	33	54	5	37	.305
Rosen, Brk.	133	23	40	0	11	.301
O'Dea, Chi.	73	7	22	1	11	.301
Berger, N. Y.-Cin.	50	13	15	0	7	.300
R. Davis, Cin.	20	1	6	0	1	.300
Macon, St. L.	10	0	3	0	0	.300
Vaughan, Pitt.	187	27	56	4	27	.299
Ripple, N. Y.	198	35	59	7	23	.298
Hershberger, Cin.	37	6	11	0	6	.297
Brubaker, Pitt.	54	7	16	1	10	.296
Clark, Phil.	44	6	13	0	3	.295
Walters, Phil.	34	6	10	1	3	.294
Handley, Pitt.	157	24	46	3	14	.293
J. Brown, St. L.	120	23	35	0	7	.292
Owen, St. L.	170	21	49	3	16	.288
Galan, Chi.	157	25	45	4	41	.287
S. Martin, St. L.	101	14	29	0	6	.287
Cooke, Cin.	140	25	40	1	22	.286
Cooney, Bos.	116	12	33	0	4	.284
Danning, N. Y.	173	17	49	1	22	.283
Reynolds, Chi.	99	10	28	0	12	.283
Stein, Phil.-Cin.	46	8	13	0	3	.283
Stripp, St. L.	117	15	33	0	8	.282
Mize, St. L.	202	21	56	4	27	.277
Cuccinello, Bos.	170	21	47	2	25	.276
Leiber, N. Y.	154	23	42	5	24	273
Demaree, Chi.	173	26	47	1	20	.272
J. Martin, St. L.	103	11	28	1	15	.272
McCarthy, N. Y.	200	19	54	5	37	.270
E. Moore, Bos.	141	23	38	3	15	.270
F. Young, Pitt.	175	14	47	0	18	.269
Derringer, Cin.	45	3	12	0	5	.267
Shoffner, Bos.	30	2	8	0	3	267
Herman, Chi.	218	38	58	1	21	.266
Collins, Chi.	184	33	49	7	22	.266
Hudson, Brk.	128	17	34	2	12	.266
Frey, Cin.	110	18	29	2	11	.266
Camilli, Brk.	151	37	40	6	29	.265
E. English, Brk.	68	9	18	0	7	.265
Craft, Cin.	193	23	51	3	27	.264
Todd, Pitt.	149	15	39	1	21	.262
Rizzo, Pitt.	152	25	39	2	26	.257
Marty, Chi.	133	25	34	6	27	.256
Fletcher, Bos.	144	17	36	1	14	.250
Bordagaray, St. L.	32	4	8	0	3	.250
Schumacher, N. Y.	28	4	7	1	2	.250
Jordan, Cin.-Phil.	24	2	6	0	2	.250
R. Reis, Boston	20	3	5	0	2	.250
Frankhouse, Brk.	4	0	1	0	1	250
E. Mueller, Phil.	161	19	40	4	14	.248
Hassett, Brk.	137	22	34	0	16	.248
Whitney, Phil.	126	12	31	3	17	.246
Durocher, Brk.	181	17	44	0	25	.243
Di Maggio, Bos.	169	17	41	5	22	.243
Riggs, Cin.	182	17	44	0	24	.242
Vander Meer, Cin.	33	4	8	0	1	.242
Gutteridge, St. L.	200	25	48	8	26	.240
P. Waner, Pitt.	175	20	42	0	12	.240
Padgett, St. L.	125	16	30	5	24	.240
Cuyler, Brk.	100	14	24	0	6	.240
Kamp'ris, Cin.-N.Y.	105	17	25	2	14	.238
Haslin, N. Y.	42	5	10	1	4	.238
Tobin, Pitt.	34	2	8	0	2	.235
Myers, Cin.	154	21	36	2	14	.234
G. English, Bos.	64	7	15	1	6	.234
McGee, St. L.	26	2	6	0	1	.231
Chiozza, N. Y.	122	9	28	1	14	.230
Klinger, Pitt.	22	2	5	0	3	.227
Bryant, Chi.	31	2	7	1	7	.226
Jurges, Chi.	120	12	27	0	17	.225
Berres, Pitt.	40	3	9	0	5	.225
Bauers, Pitt.	27	3	6	0	0	.222
Dickshot, Pitt.	27	1	6	0	3	.222
Warstler, Bos.	159	13	35	0	16	.220
R. Mueller, Bos.	118	12	26	3	17	.220
D. Young, Phil.	100	10	22	0	14	.220
Bartell, N. Y.	195	31	40	2	14	.205
Brack, Brk.	49	8	10	1	8	.204
Swift, Pitt.	20	1	4	1	3	.200
M. Brown, Pitt.	15	1	3	0	3	.200
Stain'k, St.L.-Phil.	61	8	12	1	8	.197
West, Bos.	110	14	21	4	14	.191
Chervinko, Brk.	21	0	4	0	3	.190
V. Davis, Cin.-Phil.	45	4	8	0	4	.178
Maggert, Bos.	17	1	3	1	6	.176
Atwood, Phil.	114	11	20	1	17	.175
Coscarart, Brk.	65	8	11	0	6	.169
Leslie, N. Y.	14	0	2	0	3	.143
Cavarretta, Chi.	38	1	5	0	0	.132
T. Moore, St. L.	32	3	4	0	0	.125
Jensen, Pitt.	59	5	7	0	1	.119

PITCHERS' RECORDS.

	W.	L.		W.	L.
Russell, Chi.	3	0	Tamulis, Brk.	1	1
Lanning, Bos.	2	0	Frankhouse, Brk	1	1
Coffman, N. Y.	2	0	Benge, Cin.	1	1
Lohrman N. Y.	1	0	Ryba, St. L.	1	1
Weir Bos.	1	0	Presnell Brk.	4	5
Epperly, Chi.	1	0	Weiland, St. L.	4	5
Klinger, Pitt.	5	1	Fitz'mons, Brk.	2	3
M. Brown, Pitt.	8	2	Ray Davis, Cin.	2	3
Lee, Chi.	7	2	Cascarella, Cin.	2	3
VanderMeer, Cin.	7	2	Bryant, Chi.	3	5
MacFay'n, Bos.	6	2	French, Chi.	4	7
Davis, St. L.	6	2	Mulcahy, Phil.	4	8
Warneke, St. L.	3	1	Walters, Phil.	4	8
Root, Chi.	3	1	Passeau, Phil.	3	6
Hutchinson Bos.	3	1	Castleman, N.Y.	1	2
Derringer, Cin.	9	4	Schott, Cin.	1	2
Weaver, Cin.	2	1	McGee, St. L.	2	5
Henshaw St. L.	2	1	Mungo, Brk.	2	6
W. Brown, N. Y.	2	1	LaMaster Phil.	1	3
Melton, N. Y.	7	4	Bowman, Pitt.	1	3
Hubbell, N. Y.	7	4	Macon, St L.	1	4
Carleton, Chi.	7	4	Bauers, Pitt.	1	5
Schu'cher N.Y.	6	4	Fette, Bos.	1	8
Gumbert, N. Y.	6	4	Grissom, Cin.	0	3
Swift, Pitt.	3	2	S. Johnson, Phil.	0	2
Lucas, Pitt.	3	2	Brandt, Pitt.	0	2
Tobin, Pitt.	4	3	Hallahan, Phil.	0	2
Hamlin, Brk.	4	3	Logan, Chi.	0	2
Butcher, Brk.	4	3	Errickson Bos.	0	2
Turner, Bos.	5	5	Lanier, St. L.	0	1
Shoffner, Bos.	4	4	Sewell, Pitt.	0	1
Posedel, Brk.	3	3	Smith, Phil.	0	1
Holl'w'th, Cin.	2	2	Shoun, St. L.	0	1
Harrell, St. L.	2	2	Marrow, Brk.	0	1
Sivess, Phil.	1	1	T.Reis, Phil-Bos.	0	1
Blanton, Pitt.	1	1			

AMERICAN LEAGUE.

[Including games of Thursday, June 16.]

TEAM BATTING.

	AB	R	H	HR	SB	Pct.
Washington	1994	281	569	30	36	.285
Cleveland	1747	281	497	38	21	.284
Boston	1691	282	471	34	15	.279
Philadelphia	1708	249	471	38	19	.276
Detroit	1792	280	491	43	30	.274
New York	1704	271	461	46	14	.271
St. Louis	1670	220	451	22	16	.270
Chicago	1587	203	407	23	27	.256

TEAM FIELDING.

	DP	TP	PO	A	E	Pct.
St. Louis	57	1	1244	519	44	.976
Washington	51	0	1511	660	57	.974
Detroit	60	0	1350	653	57	.972
Chicago	54	0	1321	565	57	.971
Cleveland	45	0	1320	545	55	.971
New York	49	0	1320	569	59	.970
Boston	55	1	1318	552	60	.969
Philadelphia	46	0	1330	514	71	.963

INDIVIDUAL BATTING.

[Players in ten or more games.]

	AB	R	H	HR	RBI	Pct.
Potter, Phila.	7	0	4	0	1	.571
Brucker, Phila.	83	10	35	1	13	.422
Averill, Cleve.	188	44	71	8	52	.378
S. Chapman, Phil.	101	21	37	7	23	.366
Trosky, Cleve.	173	41	63	8	33	.364
DeShong, Wash.	25	3	9	0	4	.360
Myer, Wash.	139	26	49	1	23	.353
Travis, Wash.	216	32	76	4	25	.352
Foxx, Bos.	185	48	65	19	71	.351
E. Smith, Phila.	20	2	7	0	2	.350
Nelson, Phila.	41	5	14	0	6	.341
Gehringer, Det.	207	42	70	7	43	.338
Cronin, Bos.	159	33	53	6	29	.333
Kroner, Cleve.	21	3	7	0	2	.333
Chase, Wash.	15	1	5	0	1	.333
Vosmik, Bos.	185	42	61	2	26	.330
Steinbacher, Chi.	175	24	57	2	27	.326
Fox, Det.	216	37	70	1	34	.324
Wright, Wash.	102	14	33	1	13	.324
J. Heath, Cleve.	93	20	30	3	19	.323
Piet, Det.	22	4	7	0	4	.318
Cramer, Bos.	213	43	67	0	15	.315
Di Maggio, N. Y.	160	28	50	8	28	.313
Rosenthal, Chi.	16	2	5	1	3	.313
R. Ferrell, Wash.	183	27	57	1	24	.311
B. Chapman, Bos.	155	22	48	3	28	.310
Case, Wash.	87	16	27	0	8	.310
Keltner, Cleve.	204	33	63	11	43	.309
West, St. L.	165	18	51	1	27	.309
Hayes, Phila.	97	21	30	3	17	.309
Hayes, Chi.	153	24	47	1	13	.307
Dickey, N. Y.	147	28	45	9	40	.306
Hoag, N. Y.	134	15	41	0	21	.306
Campbell, Cleve.	177	24	54	2	24	.305
R. Johnson, Phila.	184	44	56	15	43	.304
Peacock, Bos.	23	1	7	0	6	.304
Rolfe, N. Y.	195	36	59	4	21	.303
Simmons, Wash.	99	12	30	4	21	.303
Bluege, Wash.	66	9	20	0	8	.303
Werber, Phila.	183	29	55	4	25	.301
McQuinn, St. L.	194	22	58	2	27	.299
Siebert, Phila.	87	16	26	0	12	.299
Kress, St. L.	191	23	57	3	24	.298
Kreevich, Chi.	181	29	54	5	27	.298
Greenberg, Det.	190	43	56	14	31	.295
Clift, St. L.	176	33	52	5	28	.295
Kennedy, Det.	44	6	13	0	6	.295
Lary, Cleve.	204	34	60	3	21	.294
F. Walker, Det.	177	31	52	1	12	.294
Weaver, Wash.	17	3	5	0	2	.294
Lewis, Wash.	246	43	72	5	34	.293
Hale, Cleve.	203	28	59	3	29	.291
G. Walker, Chi.	165	21	48	8	35	.291
C. Mills, St. L.	149	26	43	1	9	.289
York, Det.	153	31	44	16	40	.288
Mazzera, St. L.	73	14	21	3	9	.288
Henrich, N. Y.	143	35	41	7	27	.287
Newsom, St. L.	42	5	12	0	9	.286
Laabs, Det.	110	19	31	4	20	.282
Gehrig, N. Y.	171	37	48	9	28	.281
White, Det.	64	11	18	0	7	.281
Pytlak, Cleve.	124	12	34	0	14	.274
Sullivan, St. L.	132	12	36	1	13	.273
Lodigiani, Phila.	166	20	45	5	34	.271
Knickerb'cker, N.Y.	115	13	31	1	20	.270
Owen, Chi.	180	23	48	1	16	.267
E. Allen, St. L.	30	4	8	0	4	.267
W. Ferrell, Wash.	30	6	8	1	4	.267
Higgins, Bos.	175	21	46	0	31	.263
Beggs, N. Y.	19	2	5	0	2	.263
Rogell, Det.	200	25	52	0	13	.260
Nonnenkamp, Bos.	66	15	17	0	8	.258
Radcliff, Chi.	102	15	26	2	12	.255
Crosetti, N. Y.	205	30	52	3	21	.254
Desautels, Bos.	135	18	34	2	13	.252
Moses, Phila.	172	23	43	1	12	.250
Powell, N. Y.	92	14	23	0	9	.250
J. Allen, Cleve.	36	7	9	0	8	.250
Hughes, St. L.	28	7	7	1	3	.250
Wilson, Bos.	24	3	6	0	4	.250
Dean, Phila.	12	3	3	0	0	.250
Bell, St. L.	192	34	47	4	27	.247
Tebbetts, Det.	69	5	17	2	9	.246
Stone, Wash.	212	23	52	3	28	.245
Berger, Chi.	184	21	45	1	13	.245
Almada, Wash.	197	24	48	1	15	.244
Appleton, Wash.	25	1	6	0	3	.240
Ambler, Phila.	173	18	41	0	10	.237
Finney, Phila.	127	12	30	1	11	.236
Selkirk, N. Y.	55	7	13	0	7	.236
Heffner, St. L.	149	14	35	0	16	.235
Gordon, N Y.	68	10	16	3	13	.235
Bonura, Wash.	223	26	52	7	38	.233
T. Heath St. L.	56	4	13	1	6	.232
Poffenberger, Det.	26	0	6	0	2	.231
Ross, Det.	118	9	27	0	16	.229
Lee, Chi.	32	2	7	1	2	.219
Doerr, Bos.	155	13	34	1	19	.219
Gomez, N. Y.	28	1	6	0	6	.214
Leonard, Wash.	29	2	6	0	4	.207
Kuhel, Chi.	85	15	17	0	4	.200
Hogsett, Wash.	10	1	2	0	0	.200
Kelley, Phila.-Was.	10	1	2	0	1	.200
Solters, Cleve.	142	26	28	1	11	.197
Sewell, Chi.	129	12	25	0	18	.194
Hemsley, Cleve.	57	4	11	0	4	.193
Christman, Det.	59	6	11	0	5	.186
Haas, Phila.	49	4	9	0	8	.184
Goslin, Wash.	38	5	7	2	6	.184
Dahlgren, N. Y.	11	1	2	0	0	.182
McNair, Bos	62	6	11	0	6	.177
Weatherly, Cleve.	26	3	4	0	0	154
Thompson, Chi.	18	2	2	0	2	.111
Rensa, Chi.	19	1	2	0	1	.105

PITCHERS' RECORDS.

	W.	L.		W.	L.
Murphy, N. Y.	4	0	Appleton, Wash.	3	4
Dean, Phila.	2	0	Pearson, N. Y.	3	4
Tietje, St. L.	1	0	Rigney, Chi.	3	4
Eisenstat, Det	1	0	Gomez, N. Y.	4	6
Rogers, Bos.	1	0	Lyons, Chi.	2	3
Grove, Bos.	10	1	Dietrich, Chi.	2	3
Allen, Cleve.	7	1	Hogsett, Wash.	2	3
Nelson, Phila.	6	1	Bonetti, St. L.	2	3
Chandler, N. Y.	5	1	Thomas Phila.	3	5
Kennedy, Det.	9	2	Harder, Cleve.	3	5
Ruffing, N. Y.	8	2	Lee, Chi.	2	4
Feller, Cleve.	7	2	Hildebrand, St.L.	2	4
Osterm'ller, Bos.	3	1	Chase, Wash.	2	4
Ross, Phila.	3	1	Knott, St. L.	1	2
Newsom, St. L.	7	3	Wagner, Bos.	1	2
W. Ferrell, Was.	8	4	Coffman, Det.	1	2
DeShong, Was.	4	2	McKain, Bos.	1	2
Gill, Det.	4	2	Sundra, N. Y.	1	2
Humphries, Clev.	2	1	Potter, Phil.	1	2
Whitehill, Clev.	5	3	Krakauskas, Wa.	1	2
Whitehead, Chi.	3	2	Auker, Det.	2	6
Beggs, N. Y.	3	2	Smith, Phila.	2	6
M. Weaver, Was.	3	2	Gabler, Chi.	1	3
Poffenb'ger, Det.	4	3	Lawson Det.	1	4
Stratton, Chi.	4	3	Linke, St. L.	1	4
Bridges, Det.	4	3	Walker, St. L.	0	7
Hudlin, Cleve.	4	3	Williams, Phila.	0	4
Caster, Phila.	6	6	Van Atta, St. L.	0	4
Wilson, Bos.	6	6	Kelley, Phila.	0	3
Leonard, Wash.	5	5	Dickman, Bos.	0	2
Marcum, Bos.	4	4	Wade Det.	0	2
Bagby, Bos.	3	3	Cox, Chi.	0	2
Galehouse, Clev.	2	2	Cole, St. L.	0	1
H. Mills, St. L.	1	1	Zuber, Cleve.	0	1
Hadley, N. Y.	1	1			

Evanston Golfer Elected Captain of Amherst Team

Bridgeport, Conn., June 18. — Joseph W. Fall of Evanston today was named captain of the Amherst college golf team.

Iowa Baseball Team Elects Co-Captains

Iowa City, Ia., June 18.—(AP)—Arthur Manush of Burlington, Ia., nephew of Heinie Manush, former major league star, and Bill Vogt of Fort Madison, Ia., today were elected co-captains of the 1937 University of Iowa baseball team.

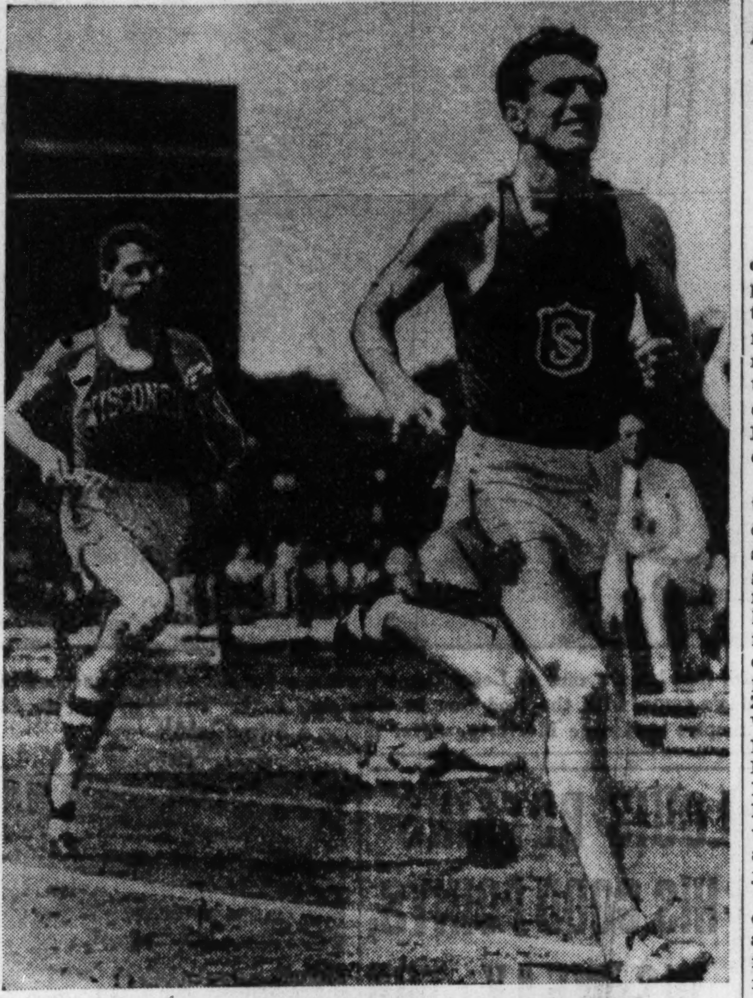

Louis Zamperini of Southern California beats Charles Fenske of Wisconsin in the mile run in the national collegiate track meet yesterday in Minneapolis. He set a new record. These two will renew their rivalry next Saturday in the Big Ten-Pacific coast meet. [TRIBUNE Photo.]

Southern California Wins Fourth Straight Track Title

[Continued from first sport page.]

son in 9 7-10 seconds in the 100 yard dash.

Six men tied the former meet record in the high jump, Allen of Michigan, Thurber of Southern California, Burke of Marquette, Thompson of Xavier in New Orleans, and Cruter and Albritton. Burke, Thurber, Allen and Thompson went out at 6 feet 8¾ inches, the winning height.

Fenske's Defeat a Surprise.

Fenske's defeat was the greatest upset in the two day competition with which the University of Minnesota, sponsors of the meet, introduced big time track to Minneapolis. The race had been figured down to a two man contest between Fenske and John Munski of Missouri, a sophomore, who has broken all Glenn Cunningham's Big Six records. Zamperini, recently reinstated after several weeks' suspension pending the investigation of charges of professionalism, was considered an outsider.

Munski took the lead at the start and ran the first quarter in 1:01. Fenske began to make his move coming down the stretch on the first lap and he went ahead on the back stretch of the second lap.

Munski ran stride for stride with Fenske through the next two laps. They covered the half mile in 2:06 and reached the three-quarter mark in 3:09. Zamperini surrendered third place to Jimmy Smith of Indiana at the end of the third lap, and Smith stepped into the lead in the back stretch of the final lap. Fenske quickly beat him back, but he surrendered the lead to Zamperini on the last turn and lost in the final forty yards, when he was unable to match Zamperini's finishing sprint.

The ebony automaton that is John Woodruff, world's half mile champion, mechanically stepped off two laps around the stadium, eating up the track at the rate of 9 feet 8 inches per stride, to win the half mile. Woodruff, the defending champion, took the lead at the start and led throughout. Marion, husky colored athlete from Prairie View in Texas, stayed a stride behind Woodruff until they rounded the turn into the stretch in the last lap.

Here Francis of Notre Dame passed Marion and drew up even with Woodruff fifty yards from the tape. Woodruff uncorked a sprint and won by a stride and a half.

Walter Mehl, Wisconsin's red thatched distance runner, beat the defending champion, Gregg Rice, only by inches in establishing his new record of 9 minutes 11.1 seconds in the two mile run. This is 3 1-10 seconds faster than the record established last year by Rice. Summaries:

ONE MILE—Won by Zamperini, Southern California; Fenske, Wisconsin, second; Truitt, Indiana, third; Smith, Indiana, fourth; Davis, North Carolina fifth; Spencer, California, sixth. Time, 4:08.3. [New national collegiate record. Former record of 4:08.9 established by Bonthron of Princeton in 1934.]

440 YARD DASH—Won by Malott, Stanford; E. Miller, Southern California, second; Bachman, Southern California, third; Howells, Ohio State, fourth; Herbert, New York university, fifth; Hicks, Indiana, sixth. Time :46.8.

JAVELIN—Won by Vukmanic, Penn State; Bell, Miami, second; Graham, Texas, third; Trusel, Southern California, fourth; Todd, San Jose State, fifth; Shaughnessy, U. C. L. A., sixth. Distance, 215 feet 8⅛ inches.

SHOT PUT — Won by Hackney, Kansas State; Ryan, Columbia, second; Watson, Michigan, third; Strode, U. C. L. A., fourth; Anderson, Stanford, fifth; Williams, Xavier, New Orleans, sixth. Distance, 51 feet 8½ inches.

100 YARD DASH—Won by Ellerbe, Tuskegee; Talley, Southern California, second; B. Johnson, Columbia, third; Greer, Michigan State, fourth, Clifford, Notre Dame, fifth; M. Anderson, Southern California sixth. Time, :09.7.

120 YARD HIGH HURDLES—Won by Wolcott, Rice; Kearns, Colorado, second; Gedeon, Michigan, third; Woodstra, Michigan State, fourth; Humphries, Southern California, fifth; Bledsoe, Southern California, sixth. Time, :14.1.

BROAD JUMP—Won by Lacefield, U. C. L. A.; Watson, Michigan, second; C. Walker, Ohio State, third; Nutting, California, and Atchison, Texas, tied for fourth; Manuel, California, sixth. Distance—25 feet 1⅛ inches.

880 YARD RUN—Won by Woodruff, Pittsburgh; Francis, Notre Dame, second; Marion, Prairie View, Tex., third; Fenske, Wisconsin, fourth; Bell, Rice, fifth; Holt, Rhode Island State, sixth. Time, 1:51.3.

DISCUS THROW—Won by Zager, Stanford; Gribben, Stanford, second; Faymonville, Notre Dame, third; Watson, Michigan, fourth; Herrick, Harvard, fifth; Wrotnowski, Southern California, sixth. Distance, 162 feet, 3¼ inches.

220 YARD DASH—Won by M. Robinson, Oregon; Malott, Stanford, second; Emigh, Montana, third; Ellerbe, Tuskegee, fourth; Streakley, Rice, fifth; Lewis, Ohio State, sixth. Time, :21.3.

POLE VAULT—Won by Day, Southern California; Varnoff, Oregon, Padway, Wisconsin, and Howe, Southern California, tied for second; Dills, Southern California, and Kingsley, Michigan, tied for fifth. Height, 14 ft. 2 in.

TWO MILE RUN—Won by Mehl, Wisconsin; Rice, Notre Dame, second; Frey, Michigan State, third; Small, Georgia Tech, fourth; Efaw, Oklahoma A. & M., fifth; Garner, Washington State, sixth. Time, 9:11.1. [New national collegiate record; former record of 9:14.2 established by Rice in 1937].

220 YARD LOW HURDLES—Won by Wolcott, Rice; Vickery, Southern California, second; Woodstra, Michigan State, third; G. Anderson, California, fourth; Belcher, Georgia Tech, fifth; Lemen, Purdue, sixth. Time, :23.3.

HIGH JUMP—Albritton, Ohio State, and Cruter, Colorado, tied for first; Allen, Michigan; Thurber, Southern California; Burke, Marquette, and Thompson, Xavier, New Orleans, tied for third. Height, 6 feet 8¾ inches. [New national collegiate record; former record of 6 feet 7¼ inches set by Haggard, Texas, in 1926.]

Foxx vs. Ruth

The standing in Jimmy Foxx's race to break Babe Ruth's record of 60 home runs established in 1927:

[Including games of June 18.]

Ruth, 1927 22
Foxx, 1938 19

Pick Pacific Coast, Big 10 Track Teams

Minneapolis, Minn., June 18.—[Special.]—One hundred athletes who competed in the national intercollegiate track meet today were en route tonight for Chicago where they will resume their onslaught on records in the second annual Big Ten-Pacific coast dual meet in Dyche stadium, Northwestern university, next Saturday.

At the conclusion of today's meet the coaches of the two rival conferences selected the three outstanding athletes in each event for next week's games. In addition to the fourteen regular events there will be two relays, the 440 yard relay, and the one mile relay. Eight of the fourteen champions in today's meet will compete in Evanston. They are Louis Zamperini, Southern California, mile; Walter Mehl, Wisconsin, two mile; Ray Malott, Stanford, quarter mile; Bill Lacefield, U. C. L. A., broad jump; Mack Robinson, Oregon, broad jump; Loring Day, Southern California, pole vault; Pete Zagar, Stanford, discus, and Dave Albritton, Ohio State, high jump.

The meet will mark a resumption of the mile duel between Zamperini and Charles Fenske of Wisconsin, who finished first and second in today's record breaking race in 4:08.3.

The other two athletes, who figured in the day's record breaking, also will compete in Evanston. They are Mehl, who set a new two mile record of 9:14.2, and Albritton, who tied for first in the high jump at the record height of 6 feet 8¾ inches. All six of the place winners in the pole vault today are from the two conferences. The west coast entries are Day, who won the event at 14 feet 2 inches, and George Varoff of Oregon and Ken Dills of Southern California. Milt Padway of Wisconsin and Jim Kingsley of Michigan were the Big Ten point winners.

PROBABLE MAJOR LEAGUE PITCHERS IN TODAY'S GAMES

New York, June 18.—(AP)—Probable pitchers in the major leagues tomorrow, with their won and lost records:

NATIONAL LEAGUE.

Chicago at Brooklyn [2]—Bryant [3-4] and French [4-8] vs. Pressnell [4-5] and Hamlin [4-3].

Cincinnati at Boston [2]—Vander Meer [7-2] and Walters [4-8] vs. Hutchinson [3-1] and MacFayden [6-2].

St. Louis at New York [2]—Henshaw [2-1] and Davis [6-2] vs. Melton [7-4] and Schumacher [6-4].

Pittsburgh at Philadelphia [2]—Tobin [4-3] and Blanton [1-1] vs. La Master [1-3] and Sivess [1-1].

AMERICAN LEAGUE.

Boston at Chicago [2]—Marcum [4-4] and Bagby [3-3] vs. Whitehead [3-2] and Dietrich [2-3].

New York at St. Louis [2]—Ruffing [8-2] and Chandler [5-1] vs. Hildebrand [2-4] and Newsom [7-3].

Washington at Detroit—Chase [2-4] vs. Kennedy [9-2].

Philadelphia at Cleveland—Caster [6-6] vs. Whitehill [5-3].

Sox and Boston End Series with 2 Games Today

The Red Sox this afternoon will wind up their second Chicago visit in a double-header with the White Sox in Comiskey park. Gunboat Marcum and Jim Bagby Jr. will pitch for the Boston Sox and will be opposed by Johnny Whitehead and Bill Dietrich.

Clint Brown expects to return to the Sox lineup in Detroit after the All-Star game in Cincinnati on July 6. Luke Appling has set no date for his return to daily services.

Patronage continued skimp in Comiskey park yesterday. The colorful Sox teams of 1936 and 1937 apparently slowed up the dogged south side loyalty that made the fans stand by the weak teams of the early '30's—teams that were so much like the present outfit.

When Gee Walker, formerly of Detroit, and Joe Kuhel, formerly of Washington, took third strikes with the bases full, James [David Harum] Dykes could be seen squirming piteously. And he squirmed some more in the second inning when, with the bases full, and one out, Marv Owen, formerly of Detroit, fouled to Foxx. After this one, however, Steinbacher and Kreevich, whose presence was not due to devastating trades, drove in three runs before Walker came up again and fouled to Desautels.

Dodgers Beat Cubs on Home Run in Ninth

[Continued from first sport page.]

connections so compromised on three strikes. Cuyler then walloped a liner into Lazzeri's hands.

Coscarart Draws Pass.

Carleton also surrendered a pass in the sixth before any one was retired. The gratuity went to Coscarart. Hassett then struck out, Phelps rolled to Collins and Herman sauntered into short center to take a fly off Lavagetto's bat.

For a few minutes in the seventh the Cubs may have thought old lady luck was finally giving them a break. She did but it didn't result in anything except momentary excitement. Herman walked and Reynolds beat out a slow roller toward third for the Cubs' second hit. Lazzeri moved them up on a sacrifice. The Dodgers held a conference which produced an intentional pass for Hartnett, filling the bases. Then Collins struck out and Demaree popped to Durocher.

Carleton Starts Something.

Carleton staged his second personal rally in the eighth which opened with Jurges bounding to Coscarart. Carleton pushed a single over short, but Hack and Herman flied out so Tex went back to his pitching. He encountered a little trouble from Cuyler, who doubled to right after Fitzsimmons had opened the home half by fanning. Carleton got out of this slight mixup when Coscarart popped to Hartnett in front of the plate and Hassett fouled to Hack.

Reynolds opened the ninth with a single to center. Lazzeri popped to Durocher and Hartnett was thrown out by the same fellow. Collins worked his way to first on a pass. O'Dea batted for Demaree and singled to right on the first pitch, Reynolds scoring the tying run and Collins going to third. Jurges rolled to Coscarart for the third out and a moment later Phelps peeled off his decisive homer.

DEAN JOINS CUBS

[Chicago Tribune Press Service.]

Brooklyn, N. Y., June 18.—The unmatchable Dizzy Dean is back—for better or worse. Diz rejoined the Cubs this morning, accompanied by the X-ray plates of his newest arm ailment, and Prof. Coleman, head of what is known as the club's department of scientific research. The professor threw an atmosphere of mystery around his appearance, but he undoubtedly subjected the $185,000 invalid to a searching mental quiz during the trip from Chicago.

The latest X-ray plates were shown to Doc Andrew Lotshaw, the Cub trainer, who now is confronted with the task of clearing up the fresh ailment before Diz can think up another. Diz now must take things easy, which is all he has been doing since May 4.

The Cubs' pitchers for the double-header against the Dodgers tomorrow will be Larry French and Clay Bryant.

When Fitzsimmons completed his day's work it meant the Dodgers had won their first home game in eleven starts. It also meant the eighth defeat for the Cubs in their last ten games.

In their last six games the Cubs have scored only eight runs, five of these when they won the series opener at Boston last Tuesday.

Ruth Returns to Baseball as Dodger Coach

[Continued from first sport page.]

begun among baseball men as to how soon Ruth will be graduated from the rôle of coach to that of manager of the Dodgers, succeeding Grimes. Officials of the Brooklyn club insisted that Grimes would continue to manage the team and that Ruth was not even under consideration as a manager. It was Grimes, as a matter of fact, one of the lesser officials said, who asked "that we get Ruth."

Ruth quit as a major leaguer in June, 1935, after a tempestuous session on the Boston National league club. At that time Babe was an active player, assistant manager, and vice president, signed as such in February of that year by Judge Emil Fuchs, then president of the club. He had been given his outright release by the New York Yankees after he had declared at the close of the 1934 season that he would not sign another player's contract with that club.

Unhappy Stay in Boston.

The Babe's entire though brief stay with Boston, then known as the Braves, was an unhappy one. He was not in good condition to play and was in difficulties frequently. He was in an awkward position and so was Bill McKechnie, then the Boston manager. The blowoff finally came early in June, and Ruth issued a statement saying he was through with the Braves and retiring as an active player.

Soon after that—in August—Judge Fuchs quit the presidency of the Boston club. The Braves finished in last place, losing 115 games and winning 38. The next year, with Bob Quinn heading the club, the name was changed to the Bees.

Thereafter Ruth played no more baseball, except for a couple of games on local diamonds with semi-pro clubs, shortly after quitting the Braves. He has yearned to be a manager, but until the Dodgers took him on as a coach no team had made him an offer of any kind. At times in his bitter disappointment he felt the clubowners had banded against him.

College Baseball

YESTERDAY'S RESULTS.

Yale, 5; Princeton, 2.

BARTELL KNOCKS 2 HOMERS; WINS FOR GIANTS, 5-3

Breaks Tie with Cardinals in Fourth.

New York, June 18.—(AP)—Dick Bartell hit two homers today and led the New York Giants to a 5 to 3 victory over the St. Louis Cardinals. The triumph, coupled with the Cubs' loss to the Dodgers, increased the Giants' lead in the National league to four games.

Bartell hit his first homer in the second with none on the bases. In the fourth inning, however, he found Hank Leiber on third as the result of a triple and came through again to give the league leaders an advantage they never relinquished. Leiber's triple had cleared the bases of two mates who tied the score.

ST. LOUIS.	Ab	R	H	P	A	NEW YORK.	Ab	R	H	P	A
Stripp,3b	5	0	4	3	0	J.Moore,lf	4	0	0	2	0
S.M'rtin,2b	5	0	1	0	3	Danning,c	4	1	1	2	0
Sla'hter,rf	4	0	0	1	0	Ripple,rf	4	1	1	2	0
M'dwick,lf	4	0	1	4	0	Leiber,cf	4	1	2	2	0
Mize,1b	4	0	0	8	0	McC'hy,1b	3	0	0	14	0
J.M'rtin,cf	4	1	1	3	0	Bartell,ss	3	2	2	2	7
Gut'dge,ss	4	0	1	2	4	Kam'ris,2b	2	0	0	2	5
Owen,c	4	1	1	3	1	Ryan,3b	3	0	2	1	1
Weiland,p	2	1	0	0	1	Gumbert,p	0	0	0	0	2
Shoun,p	0	0	0	0	1	Lohrman,p	3	0	0	0	1
*Bordaga'y	1	0	1	0	0						
	†38	3	10	24	10		30	5	8	27	16

*Batted for Shoun in ninth. †Padgett batted for Weiland in sixth.

St. Louis ....030 000 000—3
New York ....010 400 00*—5

Error—Ryan. Runs batted in—Owen, Stripp, S. Martin, Bartell [3], Leiber [2]. Three base hit—Leiber. Home runs—Bartell [2]. Double plays—Weiland to Gutteridge to Mize; S. Martin to Gutteridge to Mize. Left on bases—New York, 2; St. Louis, 9. Bases on balls—Weiland, 1; Lohrman, 1. Struck out—Weiland, 3. Hits—Gumbert, 6 in 1 1-3 innings; Lohrman, 4 in 7 2-3; Weiland, 8 in 5; Shoun, 2 in 3. Winning pitcher—Lohrman. Losing pitcher—Weiland. Umpires—Reardon, Pinelli, and Goetz. Time, 2:03. Attendance, 11,280.

BEES, 7; REDS, 4.

Boston, Mass., June 18.—(AP)—Milburn Shoffner, veteran southpaw rookie of the Boston Bees, blanked the rising Cincinnati Reds for eight innings today, but was driven from the mound by a four run rally in the eighth. The Bees had too much of a lead, however, and took the series opener, 7 to 4.

The victory enabled the Bees to take fourth place by two percentage points and tightened the first division standings in the National league. The Bees are now only a game and a half behind the second place Cubs and a game behind the third place Reds.

CINCINNATI.	Ab	R	H	P	A	BOSTON.	Ab	R	H	P	A
Frey,2b	5	1	2	2	2	Fletch'r,1b	4	1	1	6	0
Berger,lf	5	1	3	2	0	Cooney,rf	4	2	2	0	0
Good'n,rf	5	1	1	1	0	Garms,3b	4	2	3	1	1
McC'k,1b	5	0	2	11	0	West,lf	4	1	2	3	0
Lomb'di,c	4	0	3	3	1	Cuc'llo,2b	4	0	2	4	2
†Gamble	0	0	0	0	0	Di Mag'o,cf	4	1	1	6	0
Hersh'er,c	1	0	1	3	0	Mueller,c	4	0	0	4	0
Craft,cf	5	0	2	1	0	W'rstler,ss	3	0	1	3	3
Riggs,3b	5	0	0	1	2	Shoffner,p	4	0	0	0	1
Myers,ss	4	0	1	0	4	Fette,p	0	0	0	0	0
Der'ger,p	2	0	0	0	0						
L.Moore,p	0	0	0	0	0						
‡Stein	1	1	1	0	0						
	*44	4	16	24	9		35	7	12	27	7

*Walters batted for Derringer in seventh; Cooke batted for Myers in ninth. †Ran for Lombardi in eighth. ‡Batted for Moore in ninth.

Cincinnati ....000 000 004—4
Boston ....302 001 10*—7

Errors—Berger, Goodman. Runs batted in—Goodman [2], McCormick [2], West [2], Cuccinello [2], Garms, Di Maggio, Warstler. Two base hits—Frey, Berger, Goodman, Cooney, Cuccinello. Three base hit—West. Stolen base—Di Maggio. Left on bases—Cincinnati, 13; Boston, 5. Bases on balls—Moore, 1. Struck out—Derringer, 2; Moore, 4; Shoffner, 2; Fette, 1. Hits—Derringer, 10 in 6 innings; Moore, 2 in 2; Shoffner, 15 in 8 1-3; Fette, 1 in 2-3. Winning pitcher—Shoffner. Losing pitcher—Derringer. Umpire—Parker, Morgan, and Magerkurth. Time—2:11. Attendance—6,256.

PHILS, 5; PIRATES, 3.

Philadelphia, Pa., June 18.—(AP)—The Phillies turned the tables on the Pittsburgh Pirates today, winning, 5 to 3, in an exciting game that saw twenty-five men left on base.

PITTSBURGH.	Ab	R	H	P	A	PHILADELPHIA.	Ab	R	H	P	A
Handl'y,3b	4	3	2	1	1	Martin,cf	3	2	2	6	0
L.W'ner,cf	5	0	2	3	0	Klein,rf	3	0	1	2	0
P.W'ner,rf	4	0	1	0	0	Stainb'k,rf	1	0	0	1	0
V'ghan,ss	4	0	0	3	3	Jordan,3b	5	2	3	0	3
Suhr,1b	3	0	2	8	1	Weint'b,1b	3	0	2	9	4
Rizzo,lf	5	0	1	1	0	Arnovich,lf	4	0	0	3	0
Todd,c	4	0	0	6	0	Scharein,ss	5	0	0	1	4
F.You'g,2b	4	0	1	2	2	Davis,c	4	0	1	1	0
Bauers,p	1	0	0	0	2	D.Y'ng,2b	2	1	0	3	0
Brandt,p	0	0	0	0	0	Mulcahy,p	3	0	1	2	2
						Passeau,p	0	0	0	0	0
	*35	3	9	24	9		33	5	10	27	13

*Lucas batted for Brandt in ninth.

Pittsburgh ....100 010 001—3
Philadelphia ....201 010 10*—5

Errors—Suhr, Bauers, Scharein. Runs batted in—P. Waner, Handley, Vaughan, Weintraub [2], Jordan, Davis, Stainback. Two base hits—Handley, Suhr, L. Waner, Weintraub. Home run—Handley. Sacrifices—Klein, Mulcahy. Double plays—Vaughan to Suhr; Weintraub to Davis. Left on bases—Philadelphia, 13; Pittsburgh, 12. Base on balls—Mulcahy, 7; Bauers, 5. Struck out—Bauers, 3. Hits—Mulcahy, 9 in 8⅔ innings; Passeau, 0 in ⅓; Bauers, 10 in 6⅓; Brandt, 0 in 1⅔. Hit by pitcher—Bauers [Weintraub, Young]. Winning pitcher — Mulcahy. Losing pitcher — Bauers. Umpires—Stewart, Stark, and Barr. Time—1:59. Attendance—3,000.

Kansas City Monarchs Beat American Giants, 5 to 0

The Kansas City Monarchs yesterday defeated the Chicago American Giants, 5 to 0, in the Giants park to stay on the heels of the leading Memphis Red Sox in the Negro American league race. Hilton Smith held the Giants to seven hits. The teams meet in a double-header today and close the series with a single game tomorrow.

Minor Leagues

AMERICAN ASSOCIATION.

	W.	L.	Pct.		W.	L.	Pct.
Ind'polis	33	19	.635	Milwaukee	25	27	.481
St. Paul	30	20	.600	Toledo	26	30	.464
Kan's City	29	23	.558	Columbus	20	32	.385
Minn'polis	28	24	.538	Louisville	18	34	.346

YESTERDAY'S RESULTS.

AMERICAN ASSOCIATION.

Indianapolis, 6; Milwaukee, 1.
Minneapolis, 5; Toledo, 3.
Louisville, 0; Kansas City, 0 [called end of sixth; rain.
St. Paul, 12; Columbus, 8.

INTERNATIONAL LEAGUE.

Jersey City, 7; Montreal, 3.
Newark 9; Rochester, 2.
Buffalo, 1—3; Syracuse, 0—2.
Baltimore 8; Toronto, 7.

EASTERN LEAGUE.

Binghamton, 8; Elmira, 5 [11 innings].
Hartford, 2; Wilkes-Barre, 1.
Trenton, 6; Hazleton, 4.
Williamsport, 7; Albany, 2.

SOUTHERN ASSOCIATION.

Nashville, 6; Chattanooga, 3.
Knoxville, 13-4; Atlanta, 2-3.
Memphis, 1; Birmingham, 0 [10 innings].
Only games scheduled.

TEXAS LEAGUE.

Oklahoma City at Beaumont, rain.
Houston, 3; Fort Worth, 1.
Tulsa, 4; San Antonio, 1.
Dallas at Shreveport, rain.

PACIFIC COAST LEAGUE.

Los Angeles, 2; Oakland, 0.
Sacramento, 3; San Diego, 1.
Portland, 6; Seattle, 1.

THREE EYE LEAGUE.

Decatur, 4; Cedar Rapids, 3.
Moline, 11; Springfield, 9.

WHEN IN NEW YORK visit the WORLD-FAMOUS LEON & EDDIE'S 33 W. 52 ST.

Chance Ray Wins Lincoln Handicap—Dodgers Beat Cubs—Sox Lose to Boston in Twelfth

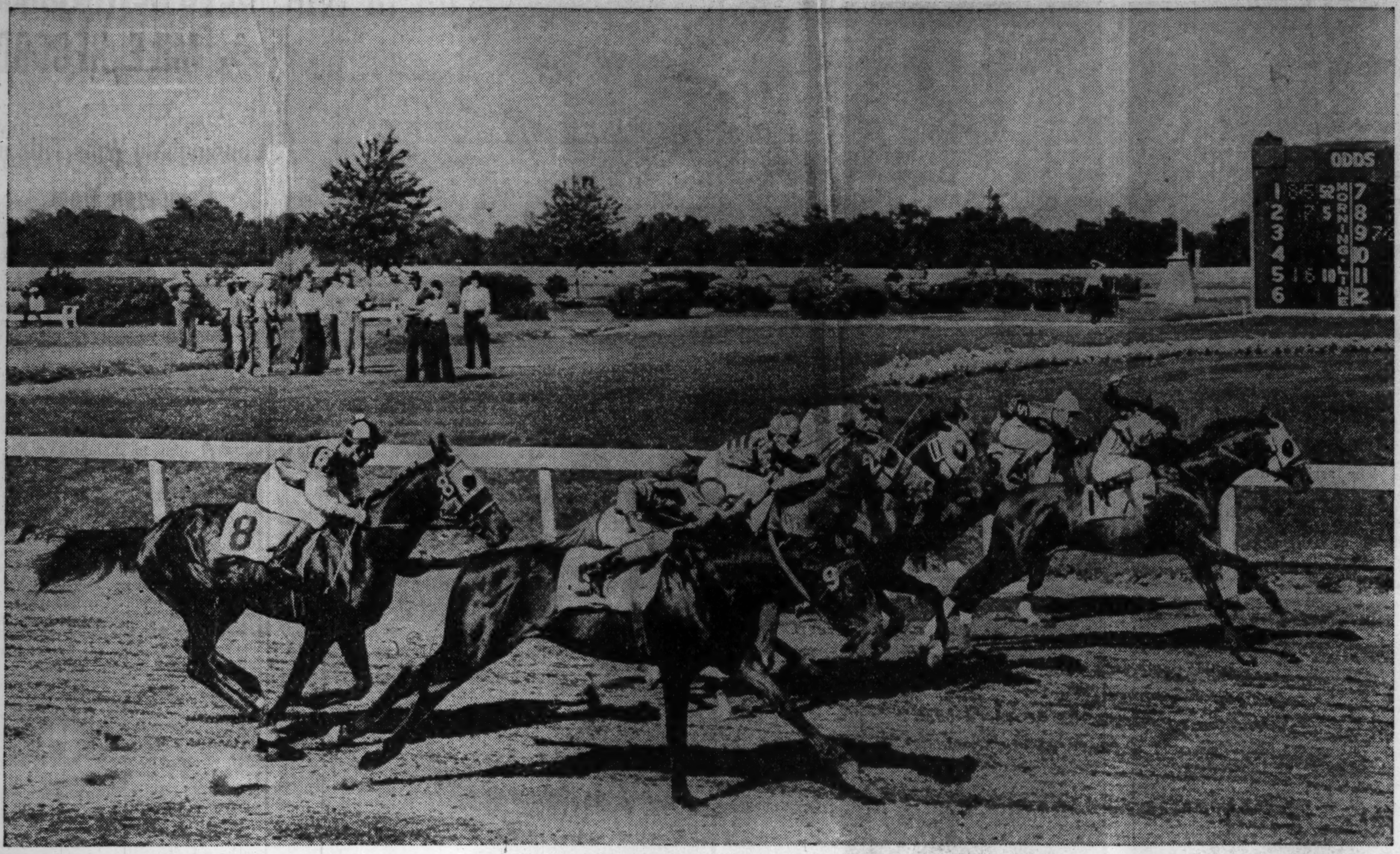

[TRIBUNE Photo.]

Mucho Gusto leads the field away from the barrier in the $5,000 Lincoln handicap yesterday at Lincoln Fields. This horse, which was the favorite, continued to make the pace until Chance Ray moved up alongside and went on to win by a head.

(Story on page 1, Sports.)

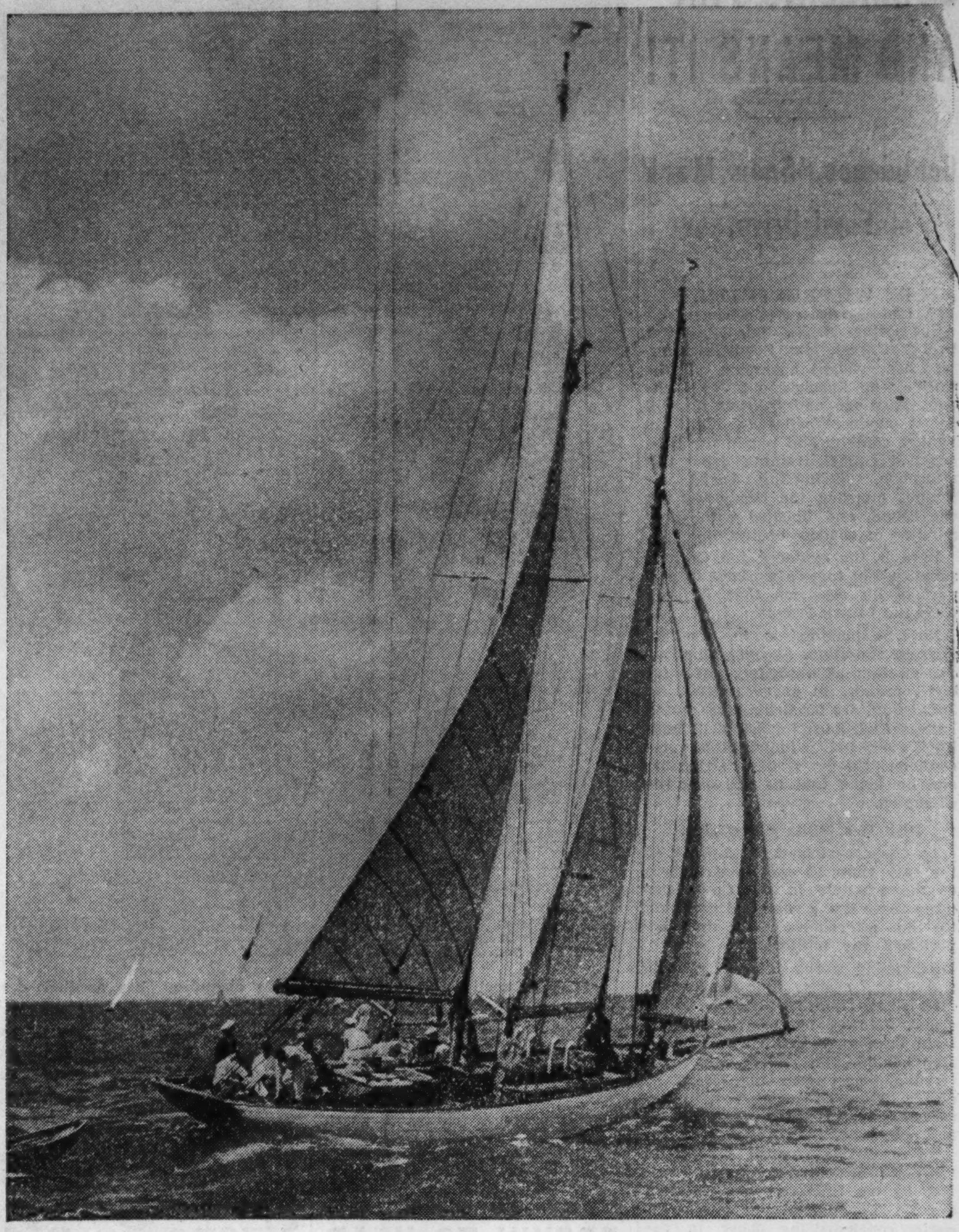

[TRIBUNE Photo.]

Yachts start race to Michigan City. E. E. Sheridan's Sea Saga heads out into the lake. A large fleet took part in this annual event which was held yesterday.

(Story on page 6, Sports.)

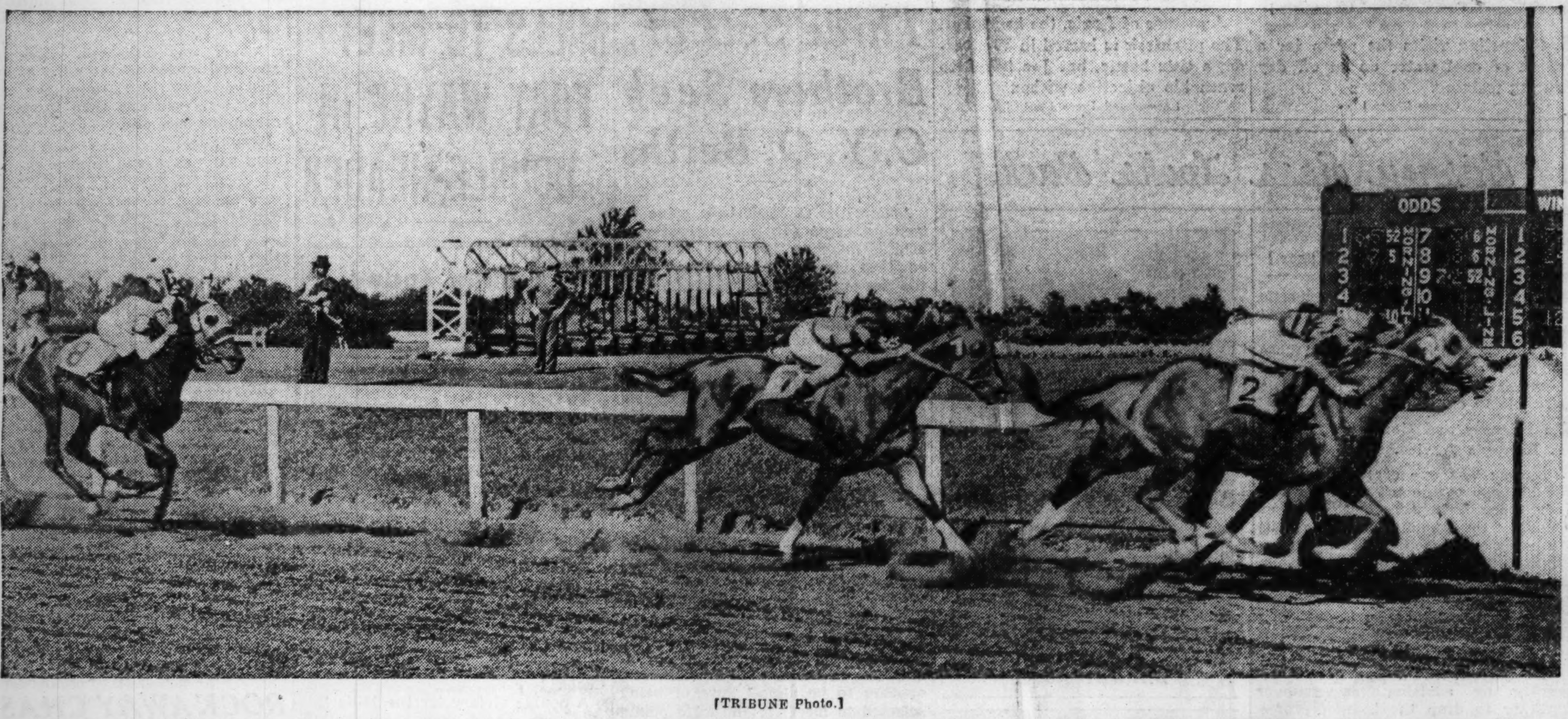

[TRIBUNE Photo.]

Here's the finish of the Lincoln handicap with Chance Ray beating Mucho Gusto by a head. The latter is next to the rail. Galsun is coming home in third place and Mars Shield fourth. Chance Ray, owned by Clarence Davison, paid $17 in the mutuels.

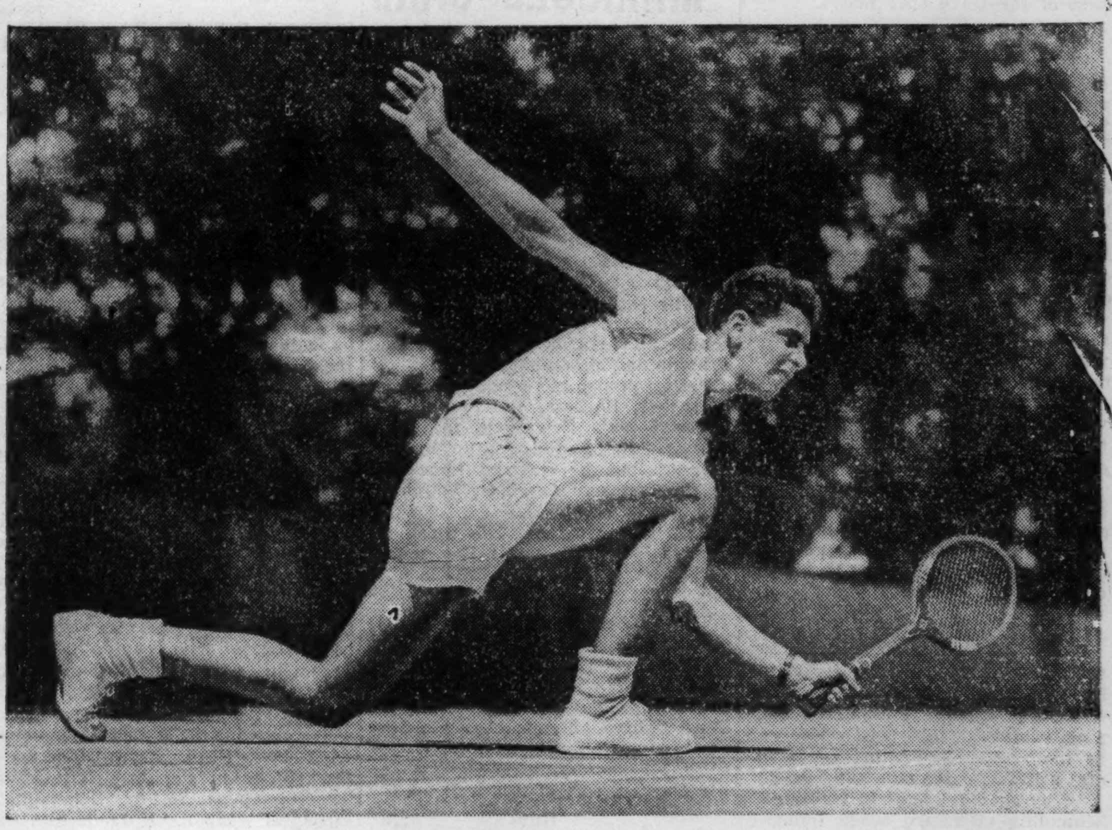

[TRIBUNE Photo.]

Julius Heldman of Los Angeles gets set for a low volley in the national clay courts tennis tournament which opened yesterday at the River Forest Tennis club.

(Story on page 5, Sports.)

[Associated Press Wirephoto.]

Cubs question Umpire Ballanfant's judgment during yesterday's game with the Dodgers. The protesting Cubs (left to right) are: Gabby Hartnett, Manager Charley Grimm and Tex Carleton.

(Story on page 1, Sports.)

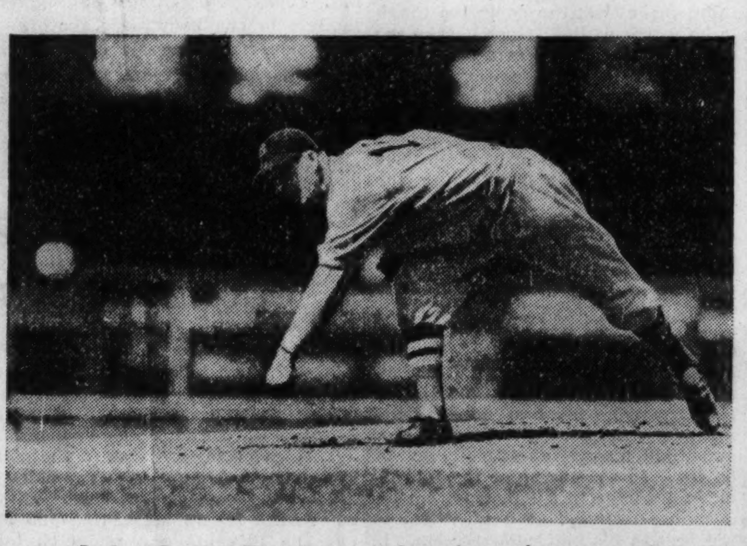

Lefty Grove, Red Sox pitcher, in action yesterday in Comiskey park. The Boston team won, 4-3, in 12 innings.

[TRIBUNE Photo.] (Story on page 1, Sports.)

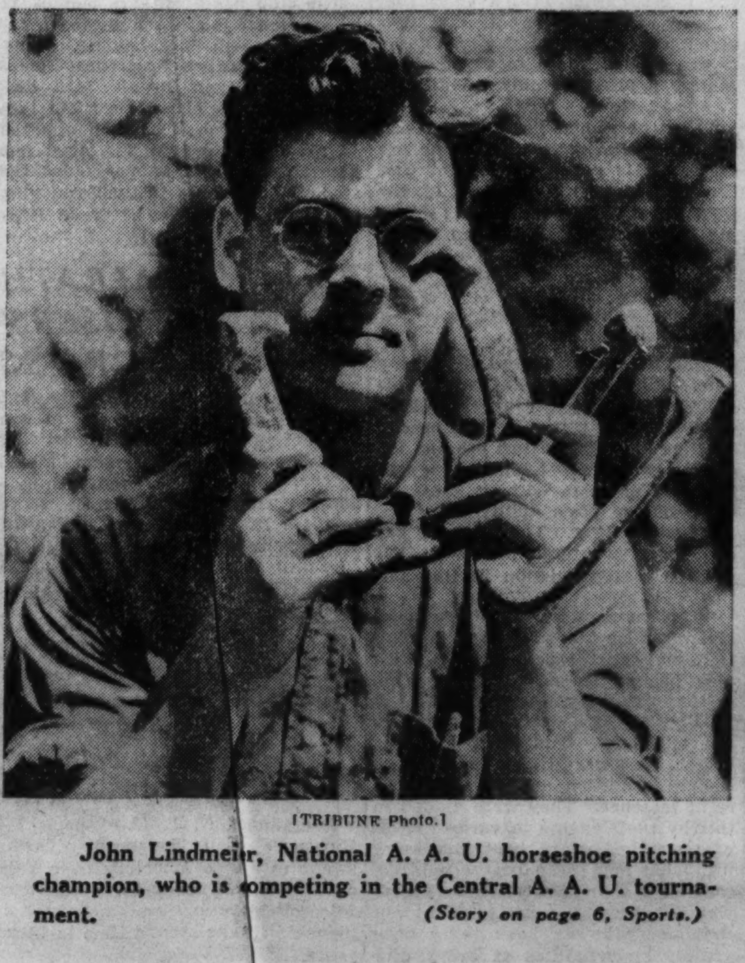

[TRIBUNE Photo.]

John Lindmeir, National A. A. U. horseshoe pitching champion, who is competing in the Central A. A. U. tournament.

(Story on page 6, Sports.)

[TRIBUNE Photo.]

At the Hinsdale horse show. Contestants in the children's division ride around the ring during one of the saddle horse events. The show will be concluded today.

(Story on page 6, Sports.)

THEY MEET AGAIN, FOLKS! AND TITLE'S AT STAKE THIS TIME

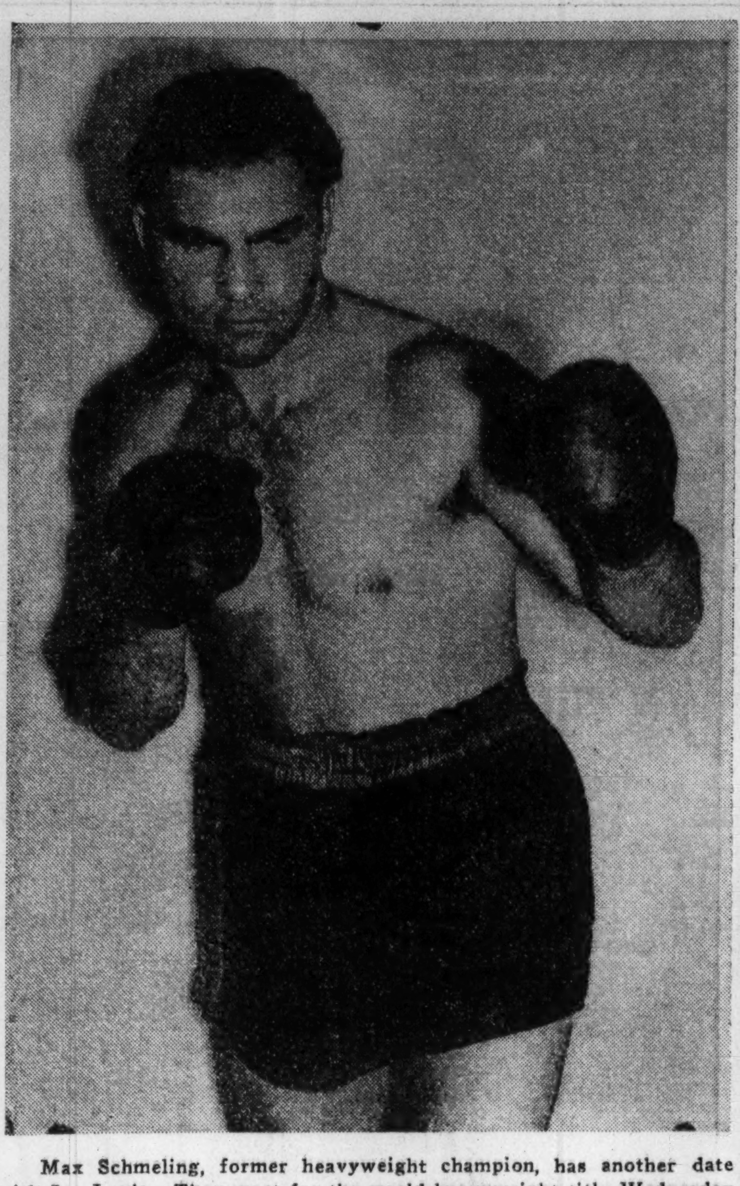

Max Schmeling, former heavyweight champion, has another date with Joe Louis. They meet for the world heavyweight title Wednesday night in Yankee stadium. Schmeling, who dimmed the luster of the Brown Bomber's fame by knocking him out in 12 rounds in 1936, has added incentive to repeat the performance, for this time the title's at stake. [Acme Photo.]

The serious Schmeling, who is training in Speculator, N. Y., finds relaxation from the grind in a game of pool. [Acme Photo.]

No relaxation for Louis in this pose. The champion takes the kinks out of his legs in Pompton Lakes, N. J., camp. [Acme Photo.]

Schmeling visits the pump for a drink of cool water on an off day during training. [Acme Photo.]

A picture of Louis, the haymaker. The pitchfork is barred in Wednesday's title battle, but Joe hopes to reach his objective without it. [Associated Press Photo.]

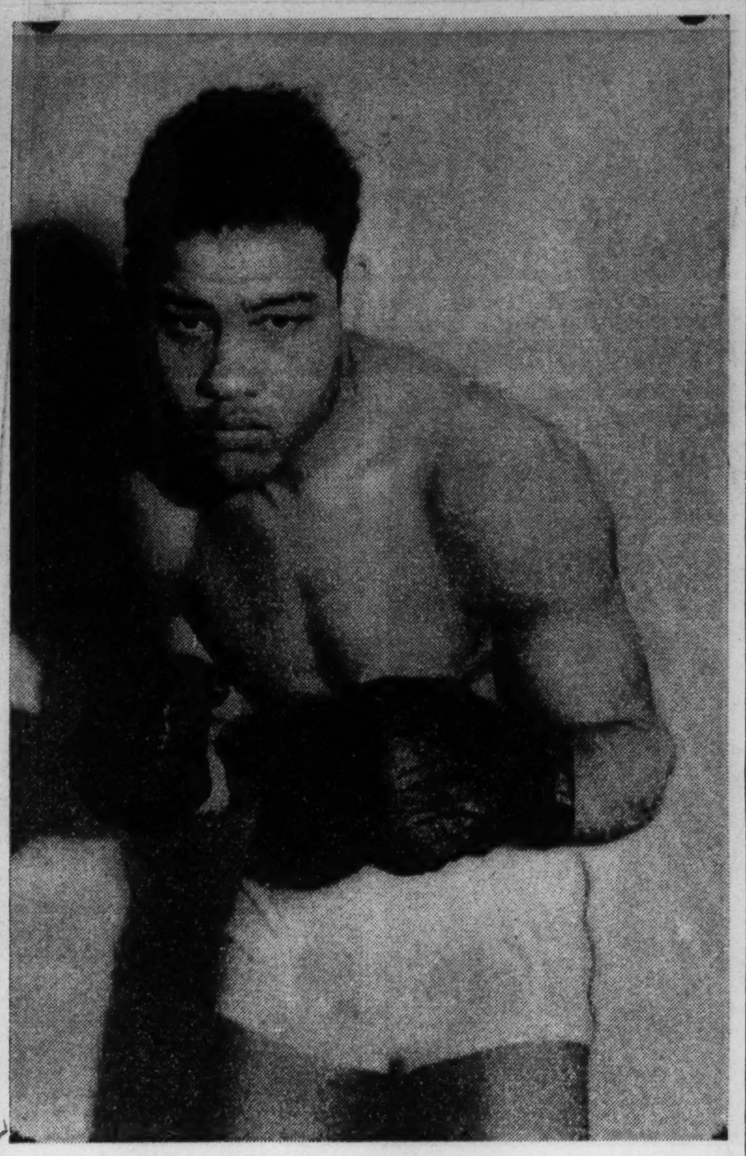

The champion is fit and ready, say his handlers. There remains the question, however, of a probable mental hazard in meeting his conqueror again. Louis will enter the battle the favorite, but the odds on him may be as close as 6 to 5. [Acme Photo.]

SCHMELING'S A SCHMELING FAN AND MEANS IT!

Confidence, Snap Mark Final Drive.

BY WILFRID SMITH.
[Chicago Tribune Press Service.]

Speculator, N. Y., June 18.—After two days' rest, Max Schmeling, former heavyweight champion of the world, who knocked out Joe Louis two years ago and believes he will do it again Wednesday night in Yankee stadium and regain the title, began his final training drive this afternoon. Schmeling boxed six rounds, punched the heavy bag for one round, and finished with three minutes of shadow boxing.

Here is the evidence the German submitted in today's workout in support of his assertion that he will whip the Brown Bomber:

First, Schmeling is in excellent physical condition. Secondly, his legs carried him at a spritely pace for eight rounds, in sharp contrast to Joe's shuffle in his drills at Pompton Lakes. And, most important, Schmeling's every action indicated supreme confidence in his system of training and his belief that he will beat the champion.

Drill Has Military Precision.

To one accustomed for a week to the easy manners and indefiniteness of the schedule in the champion's camp there was a snap and precision to this afternoon's drill that approached the military.

Schmeling works out at 3 o'clock, and it was exactly that hour when Max strode into the canvas walled arena, followed by two New York state troopers marching in time a step behind him. There was scattered applause from the crowd of nearly 700 which occupied all the reserved seats, for which privilege each had paid $1.10.

As Schmeling stepped briskly to the platform behind the ring he was met by his trainers, Max Machon and Ed [Doc] Casey. Joe Jacobs, his duties concluded as usher in the press section, climbed briskly through the ring ropes, his demeanor distinctly unlike his usual good natured slouch when not in Schmeling's presence. Jacobs introduced Al Albin, first of the three spar mates.

Go Right to Work.

There was no delay. Schmeling did not indulge in the customary warmup. At Machon's sharp call of "time" the men were at each other.

Albin, Joe Mack, and Butch Rogers, who possibly are the sorriest group of workout men any fighter ever has brought together, have been called the three stooges. None is dangerous. Mack was ludicrous in his stumbling efforts to get through Schmeling's defense with powder puff punches.

Schmeling probably could have knocked out each man if he had wished. He staggered Albin with two sharp, straight right hand punches that reminded observers of those which Louis caught in Joe's night of torture in Yankee stadium two years ago.

Perhaps these sharp rights indicate Schmeling is timing his blows accurately although timing against this trio of opponents should be no more difficult than judging how to hit the big bag.

Doesn't Work for Effect.

As far as Max is concerned, however, he was not working for effect. He was racing through six rounds of boxing, circling fast, never stopping, exhibiting the speed which will be his protection against Louis' initial attack.

"Why should I fight in training?" Schmeling afterward asked thoughtfully. "I am 32 years old. What can these men teach me now? No, I have my plan of preparation and I will be ready for Louis.

"I was ready before," Schmeling concluded in unanswerable argument.

Schmeling is tremendously confident. And the fact that two years ago when he quietly predicted he would knock out Louis, he was laughed at heartily by all who watched the "Old Man" in training in Napanoch, N. Y., has heightened his belief in himself. All were wrong before. Max was right, and so who can criticize his confidence?

Retaliates with Left Hooks.

It doesn't matter that Schmeling scowled when he was stabbed by Albin's left hand and retaliated with left hooks until Albin was bleeding from the nose and fell with fluttering helplessness into clinches.

And it doesn't matter, according to Schmeling, that the Louis' left hook we have seen smash through his drill mates' defense is as dangerous as dynamite. Max says he will win as he won before and until he fails he certainly is entitled to say so.

For that matter Schmeling never has seen the Louis left hook that felled Primo Carnera and forced Max Baer to admit he didn't wish any more punishment. Schmeling only knows the left hook Joe showed him last time they met and the left hooks Joe threw at Tommy Farr and Bob Pastor.

"We'll See," Says Max.

"You said last time that Joe Louis was only an amateur. Do you still think he is an amateur?" we asked Schmeling.

Max grinned.

"We shall see," he parried. "Maybe."

But Schmeling was thinking of the Louis he knows. That Louis didn't hurt him, nor did that Louis hurt Tommy Farr.

"Did you think Farr whipped Louis?" was our next question. "Jack Dempsey said he thought Tommy was the winner."

"No, Farr was beaten. But Farr can't punch. He couldn't hurt Louis."

Again the implied thought was that this fight will be different because "I can hit."

Determined confidence and a smashing right hand are two things you can't forget after watching Schmeling and talking to him.

Max said again today he will not fight if the commission picks any gloves except the Everlast.

PATTERSON AND BROWN TO HEAD MARIGOLD CARD

An eight round bout between Verne Patterson and Harold Brown, Chicago Golden Gloves welterweight graduates, in Marigold Gardens tomorrow is outstanding bout on this week's program.

Brown will be making his first appearance since losing to Billy Celebron in the same arena May 16. It was his first start in four months and the layoff was partly to blame for this setback.

Previously he had conquered Johnny Barbara, Tony Petroskey, and Frankie Sagilio, among others.

Patterson also has fought Celebron, Petroskey, Barbara, and Sagilio. He knocked out Petroskey in three rounds June 6 and Sagilio in two May 23, but he suffered knockouts at the hands of Celebron March 28 and Barbara Feb. 11.

Patterson weighed 145 pounds against Petroskey, while Brown carried 148½ against Celebron.

Three other matches of eight rounds are on the Marigold card. Varias Milling, veteran Filipino featherweight, meets Young Billy Miller of Pittsburgh, Tommy Pallatin, South Bend lightweight, clashes with Harvey Woods, St. Paul, and Willie Joyce, Gary 135-pounder, with George Van der Hayden, also of South Bend.

Pallatin, 1936 National A. A. U. champion and member of the 1937 international Golden Gloves team, will try for his thirteenth consecutive victory against Woods. Pallatin's last three Chicago victims were Tommy Howell, June 13; Phil Saeli, May 9, and George Nelson, April 4.

Joyce will attempt to keep his record clear of defeats against Van der Hayden. He has won ten of his eleven professional contests. After whipping Battling Raymond and Ray Harris, Joyce, last year's Golden Gloves featherweight title holder, was held to a draw by Sammy Scully Dec. 13. In a rematch the following week Willie beat Scully in five rounds. He followed up this achievement by scoring seven additional triumphs.

PARK ARCHERS TO COMPETE TODAY IN JACKSON SHOOT

Members of clubs affiliated with the Chicago Park District Archery association, which includes Riis, Ridge, Palmer, Marquette, Lincoln, Jackson, Columbus, and Washington parks, will compete today in Jackson park in the first of a series of three major interclub shoots. Other events scheduled to follow are the city championship contest, July 23 and 24, and the state tournament, Aug. 27 and 28.

Today's tournament is expected to attract more than 130 archers, among them Miss Renette Yanke, midwest women's champion and recent winner of the Missouri valley tournament.

Thirty targets will be set up just north of the 63d street parking lot on the lake front in Jackson park. A running score system, a departure from the usual method of scoring, will be used.

BOOS ACCOMPANY BET ON SCHMELING IN CAMP OF LOUIS

Pompton Lakes, N. J., June 18.—(AP)—For the first time since Joe Louis began training here four weeks ago, Max Schmeling money appeared in camp today.

Following Joe's workout, an unidentified Schmeling supporter wagered $50 at even money that Max will stop Joe in ten rounds or less.

There was a chorus of boos from the Louis partisans as the money changed hands.

Louis Retains Strong Points, and Weak, Too

[Continued from first sport page.]

hard and fast, staggering both of them several times in two bouts of two rounds each.

Most of the newspaper reporters at fight camps are experts. They watch a boxer sweat and toil through several rounds of sparring against two or three opponents and then rush to the wires with an explanation of the exact manner in which the champion will win the bout. Frankly, we're not that good.. We can't for the life of us watch Louis maul a few shock absorbers and then be certain that he will respond similarly against Schmeling.

Essentially the Same Louis.

To the best of our observation, Louis is essentially the same Louis we saw leave the Golden Gloves ranks four years ago. He's the same Louis who flattened Max Baer in Yankee Stadium three summers ago and he's the same Louis who wrested the title from Jimmy Braddock in Comiskey park on June 22, 1937. He also is the same Louis who couldn't fathom Schmeling's right hand punches in 1936.

He is still swift in his movements, still rugged, still a terrific puncher with either hand. He still has a defensive weakness against right hands. That happens to be Schmeling's strongest weapon. If Louis hits the German hard enough first, he won't have to worry about how high he holds his left to ward off Schmeling's punches. Louis can stop a man with one punch. Schmeling can't.

Demonstrated Courage.

"Schmeling hasn't got Louis' heart," Blackburn explained today in appraising his boy's chances. "Max didn't like Sharkey's attack and he could not stand up in front of Max Baer at all. Louis showed his gameness against Schmeling, the only time his courage actually has been put to the test."

There is no denying the heart Louis displayed in his twelve rounds of torture from Schmeling two years ago. Gameness is a serviceable attribute, but it is no divine gift, after all. I have seen dray horses pulling loads up the West 14th street hill in Dubuque whose outstanding trait was ability to keep going. That did not necessarily increase any one's admiration.

The interesting and probably the important thing about Louis' training camp is not whether he is holding his left hand higher than he did when he last faced Schmeling. It's the changed attitude toward the bout. Louis is much more serious. So are his handlers. His sparmates have been chosen with more foresight. He has been working out with opponents who have good rights. They have managed to hit him, but they have been catching ten blows for every one they have scored.

In Camp Until Wednesday.

Louis will do his last boxing tomorrow before entering the ring in Yankee stadium. He will remain in camp until Wednesday morning, when he must leave for the weighing-in ceremonies in the boxing commission offices in New York.

Promoter Mike Jacobs still is hopeful receipts will exceed a million dollars. He estimates the attendance at 85,000. Broadway scalpers are holding $30 seats at $100, but the suckers haven't been biting well and it is likely there will be plenty of ringside tickets available at face value a few hours before the bell rings at 10 o'clock Wednesday night.

Damen, St. Francis to Meet in K. of C. Softball

Damen council of the Knights of Columbus Softball league will play St. Francis council in Columbus park Tuesday. It will be the fourth league game for Damen, which has won one and lost two.

Barney Ross Looks Back

[Continued from first sport page.]

BARNEY ROSS.

fer under the pressure of domestic finance. Now he's fixed it so she'll never again have to worry about bills. He has come a long way since those days when life around Jefferson and Maxwell streets was an inexorable struggle to exist.

Be Friendly and Courteous Is Barney's Advice.

Barney was one of the best, and on his way to the top he never forgot those who were not quite as good. "Be friendly and courteous to every one, whether he's a gymnasium flunky or a boxing commissioner." That was the way Barney summed up his attitude during the big days. And now that his career is over, he's still interested in the young fellow who's trying to get up there.

He jarred the boxing ranks recently by advising his younger brother to drop the idea of professional boxing after winning a Golden Gloves novice championship. This raised the question—is the whole thing futile? Is the game too tough to be worth while? Does it take too much out of a boy? Barney answered these questions in this way:

"If a youngster is sure he has extraordinary ability it's all right for him to turn pro under the proper direction. But there are certain tests he should apply before taking the final step.

Advises Entering Golden Gloves Tournament.

"First he should enter the Golden Gloves tournament. I don't say this merely because I got my start in Golden Gloves. I say it because I honestly believe that there is no better test of an amateur boxer's ability. If a boy wins his first fight he immediately faces another opponent—and that means another style of boxing. In the course of the tournament, he runs into fighters from all over the country, each of whom is the best in his particular section. If he wins a Golden Gloves championship, he goes on to a match with the best boxer of his weight on the New York team. After that, he moves into the international bouts against the finest fighter of his class that Europe can produce. If he goes through all this successfully, I'd say it was time for him to think of becoming a pro—but only to think of it, mind you.

"Next he should get the advice of some one who really knows the pro game. It is equally important that the advisor should be sure of the capabilities of the young boxer. Knowing both of these factors, an honest and mature person could give reliable direction.

Warns Against Selfish, Irresponsible Managers.

"But let me say a word of warning here against selfish and irresponsible managers. Many a manager, seeking a quick cash turnover, will advise a young amateur to turn pro and immediately will shoot him into a spot on some program without a careful study of the boy's ability or of the opponent's power. The manager has no permanent interest in either. He's out for his commission in this particular show.

"The youngster probably is overmatched. He takes a terrific beating from an experienced workman. He may be permanently injured. One fight can ruin a young boxer.

"I was particularly fortunate in my managers—Sam Pian and Art Winch. Art has always made sure I was in condition and Sam got the right matches. They were guided in this by their agents in various cities who watched every bout and knew just what any given boxer could do.

"Lest I sound too discouraging to young fighters, I wish to point out that never before have there been greater opportunities in every division for really capable boys. Years ago it was hard to pick a standout. Today you can look at eighty fighters in one bout after another—and you instantly can put your finger on an up and coming youngster. There is plenty of room in the game for the fellows with real ability."

[The second article of this series will appear tomororw.]

CADDIES STRIKE AT DEERFIELD COUNTRY CLUB

Caddies at the Deerfield Country club, two miles west of Deerfield on Saunders road in Lake county, went on a short strike yesterday morning and then served notice of their demands on the club management.

They want the free use of the golf course every Monday all day instead of half a day, as at present. They want $1.25 for 18 holes, the club to pay the 10 cents now deducted for insurance from that fee. They want 75 cents for nine holes, instead of 65 cents, the present scale, and the club to pay the 5 cents now deducted for insurance from the 65 cent fee.

The club has about 125 caddies, of whom eighty joined the strike. Henry Miller, the club's professional, in telephoning to Sherif Lawrence Doolittle at Waukegan for aid, said Jack Bock, 14 years old, a Deerfield boy, and a nonstriker, had been knocked off his bicycle by strikers. After two hours, Miller said he persuaded the strikers to go back to their caddying pending a conference later on their demands.

SMITH, WALRATH WIN ADVERTISERS' LOW NET, GROSS

Minocqua, Wis., June 18.—[Special.]—Don Smith shot 82—25—57 to win low net in the Western Advertising Golf association tournament today. L. G. Tremblay was second with 94—35—59. The low gross prize went to William R. Walrath, who had a 74. Other prize winners:

SECOND LOW GROSS INDIVIDUAL—Lee Harrington, 75.
FIRST LOW GROSS FOURSOME—Smith, Harrington, Ewell, Schuster, 326.
FIRST LOW NET FOUROME—Lloyd, Maxwell, L. G. Tremblay, and Jack Weiss, 262.
SECOND LOW NET FOURSOME—Jim Meigs, Bill White, Bill McNamee, and Pete Northrup, 270.
FEWEST PUTTS [18 holes]—Pete Northrup, 29.

Harvard Defeats Yale for College Polo Title

Bedminster, N. J., 18.—[Special.]—Harvard's well balanced quartet swept to a 7 to 1 victory over Yale on Schley field today to capture the intercollegiate outdoor polo championship for the second time in three years.

Three Sets of Brothers Seek C. Y. O. Berths

Among the C. Y. O. boys going to training camp for the international boxing matches, in which Ireland's amateur champions will clash with the ten outstanding C. Y. O. fighters in Soldiers' field on July 13, will be three sets of brothers.

In the three previous years the C. Y. O. youngsters have gone to training camp in Lockport, Ill., to condition themselves for the annual C. Y. O. milk fund boxing show there has been at least one set of brothers. In the first two years, 1935 and 1936, the group included one set of brothers. Last year there were two sets of brothers.

Kainrath Likely to Win Place.

The three sets of brothers who hope to perform well enough to earn a place on the team are Frankie and Alois Kainrath, Eddie and Joe O'Connell, and Jimmy and Joe Herbeck. Although all six boys mentioned are among the best boxers in the C. Y. O., only one of them, Frankie Kainrath, appears to be almost sure of being selected to meet Ireland's 118 pound champion.

Frank Kainrath in four years in which he has been boxing has won a number of championships. At present he holds three major amateur crowns. He won the international title in THE CHICAGO TRIBUNE'S bouts last month when he defeated Ulderico Sergo of Italy, Olympic bantamweight champion. He also holds the Golden Gloves and C. Y. O. titles.

Other Brother Combinations.

In 1935 the Wozniak brothers, Ray and Charley, went to camp. The next year the Kenneally brothers, Phil and Tom, fought for a chance to meet the C. Y. O. champions of New York. Last year the two sets of brothers in camp training for the battles with South America were Johnny and Al Noto, and Eddie and Joe O'Connell.

LAKE FOREST CHICAGO CRICKET CLUBS TO MEET

The undefeated Lake Forest Cricket club, which now is leading the Illinois Cricket league with five victories and no defeats, will attempt to make it six straight when it meets last year's champion Chicago club this afternoon.

The game will be played on the latter club's new grounds, on the outer drive, between Montrose and Wilson avenues. This will be the inaugural game for these grounds, as rain last week prevented play there. Other games:

River Forest vs. Lake Shore in River Forest.
Hyde Park vs. Oak Park, 48th street and the outer drive.
Winnetka vs. Washington Park, Skokie field, Winnetka.
Milwaukee vs. Melbourne at Fox Point, Milwaukee.

MARYLAND PUTS CROWN ON RODAK AFTER VICTORY

Baltimore, Md., June 18.—[U. P.]—The Maryland boxing commission last night awarded Leo Rodak of Chicago the featherweight championship of the world after he trounced Jackie Wilson, Pittsburgh Negro, in a 15 round bout. The bout was given title recognition by the commission after Henry Armstrong failed to put his championship at stake within the six months period established by the National Boxing association.

Marion Miley Wins Sixth Kentucky Golf Tourney

Louisville, Ky., June 18.—(AP)—Playing superbly all the way, Marion Miley of Lexington today won her sixth Kentucky state women's golf championship in seven tries by defeating Mrs. Willard Johnson of Louisville in the scheduled thirty-six hole finals match, 10 and 9.

MILLS TO MEET FORT WAYNE IN DOUBLE-HEADER

Games Today

Sheboygan vs. Coals [2], 4200 North Central avenue.
Fort Wayne vs. Mills [2], 4700 Lake street.

Two of the best semi-professional baseball cards of the year are promised in Mills stadium, 4700 Lake street, and the Spencer Coals' park, 4200 North Central avenue, this afternoon with Fort Wayne Tri-State league leader, and Sheboygan, first division member of that league, as the visiting teams. First games start at 1:30 o'clock.

The Mills will play Fort Wayne. The Coals battle Joe Hauser's hard hitting Sheboygan club.

Tony Sims, who beat the House of David last week, and Lefty Stevens, former Pirate, will pitch for the Coals.

A double victory for the Mills this afternoon would allow them to take over the Tri-State league lead, but to do so they must beat Mace Miller and Lefty Lipp, who have pitched the Indiana team into first place.

Either Bill Williams or Roy Malstrom will pitch for the Mills in the opening game, with Eldon McLean assigned to the second contest.

It will be ladies' day in the Mills and Spencer Coals parks. Profits at the latter park will be turned over to the Portage Park citizens' committee to pay for a fireworks display in Portage park July 4.

NORTH CENTRAL C. Y. O. LEADERS CLASH TODAY

Play in the Catholic Youth Organization Baseball league enters the second round today with two teams still undefeated. St. John the Baptist of Harvey, Ill., and St. Stanislaus B. & M. are the two squads which have yet to lose a game.

In the north central section St. John Cantius and St. Roman are in a deadlock for first position with four victories and one setback each. The deadlock will be broken this afternoon when these two teams meet in Lincoln park. St. John Cantius lost its only game on the opening day of the circuit to St. Roman.

St. Hyacinth vs. St. Andrew, Paul Revere park, 3600 Irving Park boulevard.
St. Tarcissus vs. St. Wenceslaus, Avondale park, 3500 School street.
St. Stanislaus B. & M. vs. Angel Guardian, Granville and Ridge avenues.
St. Stephen vs. Mercy Mission in Grant park.
Our Lady of the Angels vs. Sacred Heart [19th street] in Harrison park, 18th and Wood streets.
St. Roman vs. St. John Cantius in Lincoln park.
St. Michael [48th street] vs. SS. Peter and Paul in McKinley park.
Epiphany vs. Sacred Heart [46th street] in Cornell park, 5000 South Wood street.
St. Ambrose vs. St. Martin, 57th street and Shields avenue.
St. Barnabas vs. St. Adrian, 59th street and Damen avenue.
St. Jude vs. St. Philip Neri, 72d street and Clyde avenue.
St. John the Baptist [Harvey] vs. St. Susanna [Harvey], 149th street and Ashland avenue, Harvey, Ill.

STELLA WALSH SETS TWO NEW SPRINT RECORDS

Cleveland, O., June 18.—(AP)—Stella Walsh, Cleveland Olympic runner, ran the 100 yard dash in 10.4 seconds today, four-tenths of a second faster than the world record she set in 1930. She also ran 60 yards in 7 seconds flat, four-tenths of a second better than the American record set by Helen M. Filkey in Chicago in 1928.

Miss Walsh competed with six other runners in each event in an A. A. U. event here. A slight breeze made it problematical whether her times would be allowed as records, A. A. U. officials said.

WAYNE RIDEOUT SETS NEW WORLD ¾ MILE RECORD

Cunningham Wins Title in Princeton Meet.

Princeton, N. J., June 18.—[Special.]—Glenn Cunningham defeated Archie San Romani in the mile feature of the Princeton invitational track meet in Palmer stadium today in 4 minutes 7.2 seconds, time that has been surpassed only twice out doors in the history of foot racing.

But galloping Glenn caught a Tartar in the three-quarter mile special when Wayne Rideout, the bespectacled twin from North Texas State, outraced him in a bristling home stretch drive and broke the world record in the process. Rideout was caught in 3:00.3, one-tenth under the mark which Josef Mostert of Belgium posted a year ago in a two yard victory over Cunningham.

Loses Chance for Record.

What made today's defeat for Cunningham all the more tragic was that he lost a new record in the mile just because San Romani became too curious forty yards from the finish of the mile. Archie, racing up the final straightaway to the roar of a crowd of 20,000 glanced around to settle on the whereabouts of his fellow Kansan.

As his head turned San Romani's foot struck the curbing. He pitched over toward the center of the track and caromed off Cunningham half a step ahead of him. The shock of this mishap finished San Romani and finished Glenn for a record try as well. Cunningham recovered in time, after being completely knocked off stride, to drive through the tape.

Rideout's Victory an Upset.

The three-quarter mile effort was even more of a shock to Cunningham than his inadvertent collision with San Romani. Rideout raced into the lead 500 yards from the finish, wresting it away from Gene Venzke, and he never was dislodged. Cunningham, well buried in the early going, whisked up to third around the next to the last turn and then to second around the last one.

Summaries:

ONE MILE RUN—Won by Glenn Cunningham; Archie San Romani, second; Josef Mostert, Belgium, third; Blaine Rideout, North Texas Teachers, fourth; Peter B. Bradley, Princeton, fifth. Time, 4:07.2.

440 YARD RUN—Won by Archie F. Williams; Harold D. Cagle, Oklahoma Baptist, second; Wesley H. Wallace, Fordham, third; Douglas I. Raymond, Boston university, fourth; Philip A. Goold, Princeton, fifth. Time, :47.5.

880 YARD RUN—Won by Charles J. Beetham, ex-Ohio State; Edgar H. Borck, second; Ross L. Bush, ex-Southern California, third; William Hendrix, North Carolina, fourth; Francis G. Slater, Fordham, fifth; Paul M. Douglas, Princeton, sixth. Time, 1:52.6.

TWO MILE RUN—Won by Raymond A. Sears, ex-Butler; Johnny E. Wall, San Francisco Olympic club, second; Joseph P. Mcclair, Manhattan, third; Harold W. Manning, ex-Wichita, fourth. Time, 9:16.4.

THREE-QUARTER MILE RUN—Won by Wayne Rideout, North Texas; Glenn Cunningham, New York, second; Gene Venzke, New York Athletic club, third; Ralph H. Schwarzkopf, Michigan, fourth; Ray Mahannah, Drake, fifth; Leslie MacMitchell, New York City, sixth. Time, 3:00.3 [time betters world record of 3:00.4 set by Josef Mostert, Belgium, at Paris, Sept. 26, 1937].

POLE VAULT—Won by Earle Meadows, Los Angeles, 14 feet 6 inches; Cornelius Warmerdam, San Francisco Olympic club, second; William H. Harding, third; Ralph N. Ross, Army, fourth; R. Fuller Patterson, Princeton, fifth.

BLACKCOCK WINS ROCKAWAY CHASE FOR THIRD TIME

Cedarhurst, N. Y., June 18.—[Special.]—Bruce Hobbs, the boy who rode Battleship to victory in the Grand National at Aintree last March, stole the show at the spring meeting of the Rockaway Steeplechase association here today. Before a crowd of 5,000 he piloted home Louis E. Stoddard Jr.'s Blackcock to win the Cedarhurst Grand National and to win an ovation such as few riders get on the amateur circuit.

Hobbs won with Blackcock by a length over Mrs. Jamts C. Brady's Crooning Water at the end of the two miles over the brush course. Bayard Warren's Lord Rock was third among the five starters. It was the third victory for Blackcock in this race over a course he favors.

Harold E. Talbott had luck on the five race program, his 4 year old Pirate King took the Great Long Island hurdle race, a mile and three-quarter event, by a half length from Mrs. J. C. Clark's Itsaboy. Talbott's Bib Rebel also won the Lawrence steeplechase from Jim Ryan's Wellstepped by three lengths. Richard K. Mellon shared honors with Talbott, with his Stag 2d, winning the Nassau and his great gray Toolbox capturing the Vinegar Hill plate, a mile flurry on the flat. With 163 pounds up the Gray won by eight lengths over R. L. Parish's Mermess.

40 LAP EVENT HEADS MIDGET AUTO PROGRAM

Leading pilots will meet tonight in a series of midget automobile races on the Riverview speedway, Western avenue and Addison street, at 8:30 o'clock.

Thirty-five pilots have signed to compete on the program, which will be topped by a forty lap event. Probable starters in the main event are Louie Tomei, who competed in the 500 mile Indianapolis race; Harry MacQuinn, winner of two feature events on the Riverview speedway; Shorty Sorenson, Ted Tetterton, Myron Fohr, Wally Zale, Everett Rice, Carl Peterson, Ray Richards, Harry Lewis, and Cowboy O'Rourke.

POLISH WOMAN WINS TITLE IN LONDON TENNIS

LONDON, June 18.—[U. P.]—Jadwiga Jedrezejowska of Poland retained the London tennis championship today by defeating Mrs. Hilde Sperling of Denmark, 6-3, 6-0. Mrs. Sperling yesterday reached the final round by eliminating Mrs. Helen Wills Moody of California.

In the men's final Bunny Austin of England beat Sin Kie Kho of China, 6-2, 6-0.

4 CALIFORNIANS BREEZE THROUGH TENNIS CHORES

First Round of Tourney Continues Today.

(Picture on Page 3, Sports.)

Four of the fourteen seeded players in the twenty-eighth annual national clay court tennis tournament went into action yesterday at the River Forest Tennis club and all won with a minimum of effort.

Joe Hunt of Los Angeles, who ranks fifth in the national men's singles, defeated Charles Spaulding of Lake Forest, 6-0, 6-1. It was a lively match, but the Californian repeatedly drew his opponent out of position to score placements. For the most part he was content with a back court game.

Lanky Frank Kovacs of Oakland, Cal., No. 2 in the national junior singles and eighth in the meet, breezed to victory over Robert Schaub of Oak Park, 6-1, 6-1.

Julius Heldman, youthful southpaw from Los Angeles, and national junior champion two years ago, subdued Willard Klunzinger of Lansing, Mich., 6-0, 6-3.

Robert Harmon of Oakland, Cal., eliminated Herman Ries of Chicago, 6-1, 6-4.

Of the nineteen matches played only one went an extra set, Harold Olson of Chicago defeating Rowland Folk, also of Chicago, 3-6, 6-1.

The first round will continue today. Summaries:

Robert Pease defeated Fred Le Pell, Chicago, 7-5, 6-1.
Julius Heldman, Los Angeles, defeated Willard Klunzinger, Lansing, Mich., 6-0, 6-3.
Joseph Ross defeated Paul Rohloff, 6-3, 6-4.
John James defeated Walter Harnish, 6-0, 6-4.
Harold Olson defeated Rowland Folk, 3-6, 6-4, 6-1.
Norbert Burgess defeated William Janik, 6-1, 6-2.
Bradley Kendis, Hollywood, Cal., defeated Robert Smidl, 6-2, 6-4.
Frank Kovacs, Oakland, Cal., defeated Robert Schaub, 6-1, 6-1.
Charles Shostrom defeated Frank Clark, 6-1, 6-3.
Seymour Greenberg defeated Vincent O'Neill, 6-0, 6-0.
Arthur Jorgensen defeated Ben Mahaffey, 6-0, 6-2.
Max Lavidson defeated William Goodyear, 6-0, 6-0.
Howard York, Philadelphia, defeated John Williams, 6-2, 6-2.
Lewis Wetherell, Santa Ana, Cal., defeated Gunther Harms, 6-0, 6-2.
Stanley Brown defeated Allen Butterworth, 6-3, 6-3.
Joseph Hunt, Los Angeles, defeated Charles Spaulding, 6-0, 6-1.
Marvin Wachman defeated Arthur Long, 6-2, 6-2.
Robert Harmon, Oakland, Cal., defeated Herman Ries, 6-1, 6-4.
Norman Bickel defeated Weldon Lambert, 6-0, 6-2.

28 GAMES ON LIST TODAY IN B. B. Y. O. PLAY

The B'nai Brith Youth organization will swing into the second round of play in its third annual city-wide softball tournament this morning on five fronts.

A schedule of twenty-eight games is listed, the games to be played in Garfield park, Washington park, Welles park, Humboldt park, and Hutchison field in Grant park.

Competition in the school, intermediate, and senior divisions will continue on successive Sundays during the remainder of June and July, with the finals on July 26 in St. Philip stadium. The B'nai Brith lodge division is playing a round robin series that will be concluded in September.

The defending champions in the tournament, the Arveys in the senior class and Lake View lodge in the B'nai Brith lodge division, will face their severest tests today.

The Arveys will face the Novaks in Garfield park and Lake View will play Sachar No. 2 at Hutchison field in Grant park. Both Lake View and Sachar are undefeated, each having won two games last week.

CHICAGO FIREMEN AND MIDLOTHIAN TO MEET TODAY

The Chicago Firemen will play Midlothian today in a Midwest league game in Midlothian. Midlothian has won three straight games and will send Hale Swanson, former University of Illinois pitcher, against the Fireos.

The Waggoners, defending champions, will meet the Suburban Oils in Forest Park. The Logan Squares invade Niles Center and the fourth city division game the Maciejewski Boosters of Cicero meet the Cragins in Cragin park. The free lance schedule for league teams follows:

Wilson Colored All-Stars vs. 12th Ward Boosters at 47th street and California avenue.
Northwest Merchants vs. De Young Fuel Company at 91st street and Racine avenue.
Rogers Park vs. Orchard Place A. C. in Des Plaines.
Corwith Red Wings vs. Hornets at 31st street and Kedzie avenue.
Allison Bedford vs. Fernwood at 104th street and Wallace avenue.
Mayfair Merchants at Arlington Heights.
Union Printers at Des Plaines.
Maciejewski Comin'-Ups vs. Benda Slovaks at 52d street and Ogden avenue.
Golden Clothes at Harvey, Ill.
Gabby Hartnetts at Chicago Heights.
Eighth Ward Boosters vs. Kataska Realtors at 76th street and Ingleside avenue.

RIGGS DEFEATS COEN TO ENTER VALLEY FINALS

Kansas City, Mo., June 18.—[U. P.]—Bobby Riggs, the nation's No. 2 ranking amateur player, advanced to the finals of the Missouri Valley tennis tournament today by defeating W. F. Coen Jr. of Kansas City, former Davis cup player, 6-2, 6-1, 6-4. The semi-finals match between Don McNeil of Oklahoma City, national indoor champion, and Hal Surface Jr. of Kansas City, No. 7 ranking player in the United States, was rained out after McNeil won the first set, 7-5. Surface was leading in the second, 4-3, when play was halted.

McNeil and Surface will resume their contest tomorrow. Pat Canning, 14 year old Alameda, Cal., star, advanced to the finals of the women's singles by defeating Mildred Crowe of Shreveport, La., 6-3, 6-4.

BARRETTS PLAY TONIGHT.

The Edward J. Barrett girls' softball team will play the Brandt Florals tonight at Homer and Campbell avenues.

ANGLERS HEAD FOR WISCONSIN AND BLACK BASS!

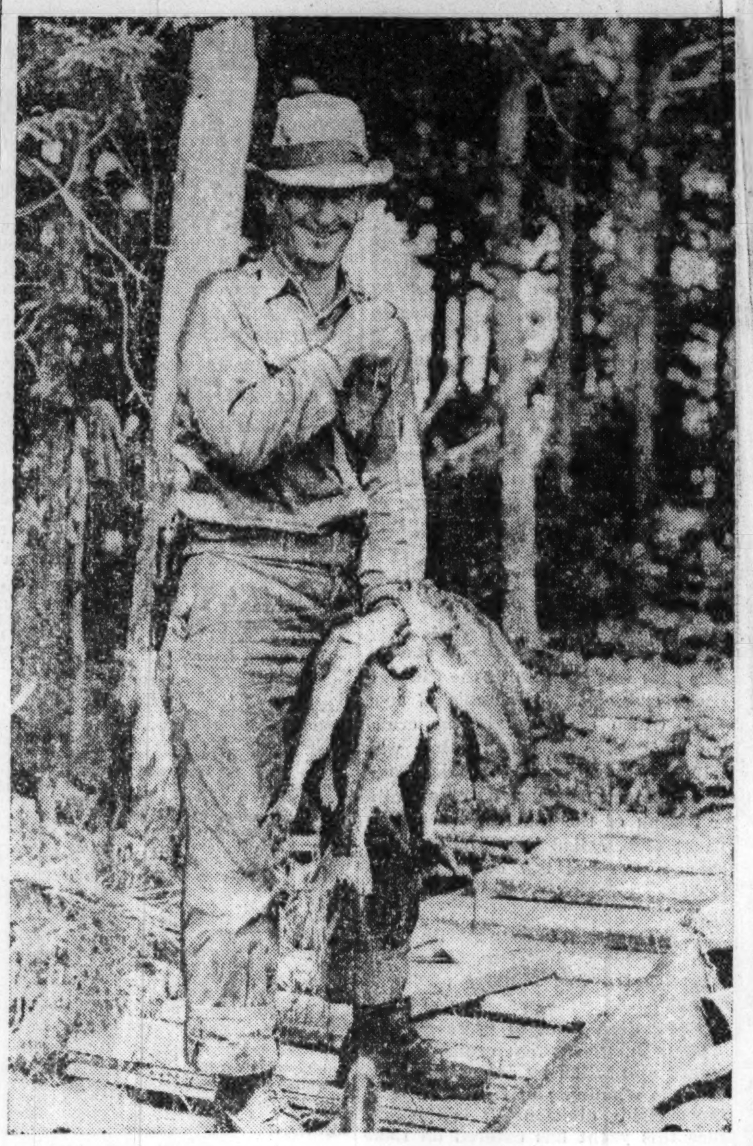

The black bass season opens in Wisconsin tomorrow and that state's lakes and streams will be the goal of thousands of fishermen this week. Who wouldn't smile with a string of fish like this? Bill Menzie is the northern Wisconsin guide exhibiting this string of beauties.

Fly rod casting for black bass. Thousands of fishermen will be seen in similar Wisconsin settings tomorrow as the season opens. Bob Becker, Tribune outdoor editor, is the caster.

A pair of small-mouth black bass from Door county, Wisconsin waters. The small-mouth is one of the most highly prized game fish in fresh water.

Lunch time in the black bass country. They're waiting for the coffee pot to boil.

Illinois Pros Fight for Nine P. G. A. Berths

BY CHARLES BARTLETT.

The Illinois sectional qualifying rounds for the national profession golf tournament will be held tomorrow at the St. Charles Country club, opening one of the busiest competitive weeks of the Chicago district season. A field of thirty-eight of the section's leading pros will take part in the 36 hole event at St. Charles. The Illinois section, with nine berths, leads the country in the number of tournament proper, to be held at Shawnee-on-the-Delaware, Pa., the week of July 10.

The pairings and starting times for tomorrow's play follow:

9 a. m.—Joe Guysick, Cary; Herb Johnson, Butterfield; Tommy Meehan, Illinois.
9:05 a. m.—Terry McGovern, Deerpath; Art Andrews, Mount Hawley; Charles Blasgen, Westgate Valley.
9:10 a. m.—Gunnar Nelson, Rockford; Bill Rhodes, Sunset Ridge; Frank Garrity, Western Springs.
9:15 a. m.—Jim Foulis, Ruth Lake; Harry Adams, Elgin; Eddie Gaver, Twin Orchards.
9:20 a. m.—Dave Tosh, Sunset Ridge; George Smith, Onwentsia; Jock Hutchison Jr., North Shore.
9:25—Al Huske, Kishwaukee; By Chamberlain, Glen Oaks; Byron Harcke, Roselle.
9:30 a. m.—Tommy Armour, Medinah; Charley Penna, Medinah; Tony Penna, Dayton.
9:35 a. m.—Jim Wilson, Park Ridge; Jock Hutchison Sr., Glen View; Jim Noonan, Burnham Woods.
9:40 a. m.—Dick Metz, Mill Road Farm; Frank Walsh, Bretton Woods; Walter Carberry, St. Charles.
9:45 a. m.—Matt Matteson, Ridge; Ren Smith, Oak Park; Louis Strong, Urbana.
9:50 a. m.—Johnny Revolta, Evanston; Ky Laffoon, Northmoor; Lew Waldron, Mohawk.
9:55 a. m.—Bob Regan, Inwood; Henry Miller, Deerfield; Jack Helms, Butterfield.
10 a. m.—Abe Espinosa, Pickwick; Maurie White, La Grange.

The field at St. Charles includes several of the stars of the recent national and western open tournaments. Metz finished runnerup in the national, and Tony Penna made two great finishes to take third place in both the national and the western.

Sam Snead of White Sulphur Springs, W. Va., and his long driving pal, Johnny Bulla of Woodridge, will play an exhibition match at Woodridge this morning, after which they will journey to Oak Park, where they will meet Ren Smith and Dutch Harrison of the home club.

Sharing attention with the P. G. A. trials tomorrow will be the opening of the Chicago District Golf association's junior open tournament at Tam O' Shanter. Chester Bland of Kildeer, winner last year, and Bill Taylor of Western Springs, 1937 runnerup, are now both over the tournament age limit, but the event is assured of a smart field in such high school stars as Kenny Johnson of Fenger, Ira Goldstein of Senn, John Culp Jr. of Parker, and Bob Augustin of Lane.

Another member of Chicago's interclub family will start play today when the North Shore Daily Fee league opens. Techny Fields meets Sunset Valley and Pickwick battles Rob Roy, both at Big Oaks. Mid-City faces Elmgate and Big Oaks meets Lincoln Park [Waveland avenue] at Techny Fields.

On Wednesday, Elmhurst will conduct its annual invitational tournament, the Blowout. Hinsdale will hold its Buggy Ride the same day. Glen Flora members will gather Saturday for their annual Wauk-Ke-Wau-Gan. Wednesday also will see the North Shore league battling at Skokie, while women players will have a one day tournament at Brookwood.

One of the best fields in years will start Thursday in the annual Illinois State amateur tournament, which continues through Sunday at the Elgin Country clubs. Included among the entries are Larry Moller of Quincy, former Notre Dame captain and defending champion; Gus Moreland of Peoria, one time Walker cup star and western open champion; Jack Horner, formerly of Stanford university and now of North Shore, and John Holmstrom of Rockford. The qualifying round of 36 holes on Thursday will send thirty-two players in the championship match play bracket.

FULLERTON WINS OVER RIVERSIDE IN CLUB NET PLAY

The Fullerton Tennis club's C team, last year's champion in the Chicago Tennis association's interclub match play, defeated Riverside, five matches to four, yesterday on the Fullerton courts. Summaries:

SINGLES—Warren Johnstone, Riverside, defeated Kenneth Jones, Fullerton, 6-2, 6-8, 6-4; Fred Kuehn, Riverside, defeated Romano Poningo, Fullerton, 6-3, 6-4; William Charles, Riverside, defeated Fred Meineit, Fullerton, 6-1, 7-5; Frank Grossman, Fullerton, defeated Oscar Fleming, Riverside, 6-0, 5-7, 6-3; Harry Woodward, Fullerton, defeated Lawrence Keller, Riverside, 6-2, 4-6, 6-3; Dr. John Liu, Fullerton, defeated Carl Michaels, Riverside, 6-0, 6-3.

DOUBLES—Johnstone and Kuehn, Riverside, defeated Jones and Meineit, Fullerton, 6-4, 11-9; Grossman and Byron Gordon, Fullerton, defeated Fleming and Charles, Riverside, 6-1, 6-8, 7-5; Liu and Harold Erickson, Fullerton, defeated Keller and Michaels, Riverside, 6-1, 6-4.

Bass Season On Tomorrow in Wisconsin

[A full page of black bass and salmon fly rod lures in color and a story about the materials to make such lures will be found in the Graphic section of today's TRIBUNE.]

BY BOB BECKER.

Starting tomorrow morning at daylight the black bass in Wisconsin will be kept busy either dodging or hitting at lures. Many of them will finish their careers in frying pans.

Yes, the answer is: Tomorrow is the opening of the 1938 bass season in Wisconsin—a day that thousands of fishermen have been waiting for. Both the large and small mouthed species of bass are favorites of anglers who use either short bait casting rods or long fly rods.

It's Saturday in Michigan.

The bass in Michigan have a few more days of quiet. They aren't going to hear the plunk of plugs, pork rind lures, and spoons, nor see tempting streamer flies and dancing fly rod lures until Saturday—the opening day of the Michigan black bass season. Since Minnesota permits the taking of black bass in the northern zone of the state on Tuesday, this week is a big one for thousands of anglers in the Mississippi valley. On the whole vacation front north to the Canadian border line the boys may go into action with their bass fishing tackle.

We have had the good luck to fish in many parts of North and South America. On these trips with rod and line we have caught scores of different kinds of fish, including beautiful golden trout of the California Sierras [11,000 feet in altitude], cutthroat trout and salmon in Alaska, the big brook trout of the Nipigon river, muskies in Canada, bonefish in Florida, tuna and sailfish in salt water, and piranhas in Brazil. After trying them all we still consider the large and small mouthed black bass among our favorites for sport with rod and line. When it comes to the fly rod there aren't many fish that surpass the bass for action.

Bass Strikes Many Baits.

The bass strikes so many different kinds of bait casting lures, has habits which require so much study, and offers so many opportunities for fun with a fly rod, that choosing lures for different lakes and streams is not as simple as it looks.

Fishermen will get many helpful tips on this question of black bass lures in THE TRIBUNE's new handbook on fishing called "Which Lures and Where?" a beautifully illustrated 84 page guide which pictures and describes scores of bass lures. It is sold by the Public Service office, 1 South Dearborn street, Chicago, for 30 cents by mail.

MISS BARRETT WINS, 6 AND 4, IN GOLF FINAL

Beats Helen Hofmann for Western Open Title.

Colorado Springs, Colo., June 18.—[Special.]—Beatrice Barrett, 21 year old Minneapolis golfer, today won the Women's Western Open championship by defeating Helen Hofmann, Salt Lake City, Utah, 6 and 4, on the Broadmoor course.

After carding a par 39 for the incoming nine this morning Miss Barrett cut five strokes off par this afternoon in closing out the scheduled 36 hole final of the ninth annual tourney.

Several of the sub-par holes were conceded to the bobbed haired Minnesota champion, but Miss Barrett played spectacular golf nevertheless. Her morning card showed an eagle and this afternoaon she had three birdies, with an outgoing nine of 36, two under women's par and only one over men's.

Miss Hofmann, twice winner of the Utah championship, playing in her first Western Open, gave Miss Barrett a splendid battle through twenty-four holes of play and was only one down at this point. After that it was just a romp for the Minnesota girl, who eliminated Defending Champion Helen Hicks Harb in the second round here.

The cards:

Par—Out	454	434	455—38
Par—In	545	354	355—39—77
MORNING.			
Miss Barrett—Out	555	545	446—43
Miss Hofmann—Out	566	634	555—45
Miss Barrett—In	543	554	355—39—83
Miss Hofmann—In	454	354	355—38—83
AFTERNOON.			
Miss Barrett—Out	455	335	344—36
Miss Hofmann—Out	454	634	445—39
Miss Barrett—In	453	43	
Miss Hofmann—In	567	26	

[Miss Barrett wins, 6 and 4.]

Play Double-Header in Windy City League Tonight

The Windy City Softball league will present a double-header tonight in St. Philip stadium, Kedzie avenue and Van Buren street. In the opening game, at 8:30 o'clock, the Winkler Motors will meet the south side Manhattan Beers. In the windup game the Royale Frolics will battle Frankie Harmon's squad from Logan square.

GIRLS' TEAMS PLAY.

Billy Cepak's All Star girls' softball team will play the Herman Drugs in Sparta stadium tonight. The Maciejewski Boosters will meet Cook's Co-eds. Both teams will play seven innings with a 14 inch ball.

CHANCE RAY WINS $5,000 HANDICAP IN A PHOTO FINISH

Favorite, Mucho Gusto, Runs Second.

[Continued from first sport page.]

ting. He paid $17 to win, $5.60 to place, and $3.80 to show. Mucho Gusto, which ran coupled with Bow and Arrow as the Ramsey entry, paid $3.40 to place and $2.40 to show. Galsun was at $3.20 to show.

Lincoln Fields, with perfect weather and track conditions prevailing, enjoyed one of its biggest days. The total betting for the afternoon was $326,450. The crowd of 15,000 looked at the most serious spill of the year in Chicago when three horses went down during the running of the seven furlong second race.

Nedrow First to Fall.

The accident happened on the back stretch. Nedrow, ridden by Jocky T. P. Martin, was first to go down. Quick Relief, with Porter Roberts in the saddle, and Pops Betty, ridden by Jocky Earl Steffen, went down sprawling over him.

Steffen was cut about the head and chest, but was not seriously injured. Roberts and Martin escaped unhurt. The horses were soon back on their feet and finished with their saddles empty, far back of the leaders.

Mohac, stoutly backed, drove up from behind in the stretch, conquered Merry Pete, the early pacemaker, and was a handy winner by two lengths. Rex Equinas finished second, a nose in front of Merry Pete. W. J. Young rode the winner. Mohac paid $9 for a $2 ticket.

Horses to Begin Arlington Park Trip This Week

The colony of 1,300 horses which will race at Arlington Park beginning a week from tomorrow will move into the stalls of the north side course this week.

Roy Carruthers, general manager of Arlington Park, predicts one of the most successful meetings in Arlington's history. "Every good horse in America has been named for our stakes," he said yesterday.

Heading the list of nominees are War Admiral, Seabiscuit, Lawrin, Stagehand, Dauber, Pompoon, Snark, Marica, the most expensive yearlings of last season, Temulac and Gala Hour, and a host of other thoroughbred notables.

May Crown Champion.

Including the $106,000 in added money to the eight stakes, approximately $400,000 will be distributed to horsemen during the meeting. Included in the prize money is a series of trainers' awards for distance racing

Prospects of clearing up the 3 year old situation and declaring a divisional champion are held out in the renewal of the $30,000, added, Classic stakes at a mile and a quarter. All leaders of the division including Lawrin, the Kentucky Derby winner; Dauber, winner of the Pimlico Preakness; Pasteurized, winner of the Belmont Stakes, and Stagehand, hero of the $100,000 Santa Anita, have been nominated for the race to be run June 23.

$3,500 Inaugural Handicap.

A large field of ranking sprinters is training for the $3,500 added Inaugural handicap, the seven furlongs stake which will be the opening day feature. Among those being prepared for the race are Warren Wright's Bull Lea, Count Morse, and Crossbow II., B. P. Woodson's Leading Article, Milky Way farm's John One, C-Note, and Mountain Ridge, Ramsey and Coppage's Mucho Gusto, Tom Taggart's Marica, Mrs. Emil Denemark's Higher Cloud, and Genie Palatine, Edward Duffy's Grey Gold, Everglades stable's Deliberator, Le Mar Stock farm's Millie M, Valdina farm's Teddy's Comet, and A. G. Tarn's Rushaway.

HOLD FINALS IN A.A.U. HORSESHOE TOURNEY TODAY

(Picture on Page 3, Sports.)

Preliminaries of the Central A. A. U. horseshoe pitching tournament were held yesterday on the Lincoln park courts in three devisions. The finals will be in the same place today.

CLASS A.

Phillip Greenberg, Center, 237 points [71 ringers]; Dorne Woodhouse, Center; Edward Babush, Brighton park; Leonard Loerzel, Welles park; Gus Brock, Falconer club; John Lindmeier, Center.

CLASS B.

Leo Rollick, Center, 204 [54 ringers]; Meyer Polonsky, unattached; Henry Pinda, Irving Park; Otto Fullmer, Center; Earl Glazes, Center; William Dannhauer, Welles park.

CLASS C.

Lynsord Norton, Center, 191 points [52 ringers]; Albert Looes, Irving Park; Curt Brown, State; John Draper, Union Park club; Heinz Mundt, Independence park; William Reiseldt, Welles park; George Mellor, Center; Fred Eben, unattached.

Hostak to Fight Steele for Middleweight Title

Seattle, Wash., June 18.—(AP)—Al Hostak, one of the three leading contenders for the world middleweight boxing championship, will get the first crack at Freddie Steele and his title. Promoter Nate Druxman announced today a 15 round championship battle between the two home town rivals in the Seattle civic stadium July 26.

Stone Ordered Home for Sinus Treatment

Detroit, Mich., June 18.—(AP)—Johnny Stone, Washington outfielder, was ordered home tonight for treatment of a sinus infection. Manager Bucky Harris said Stone's illness might have something to do with his current batting slump—the worst in his career.

Airflame Wins as Snark Injures Tendon

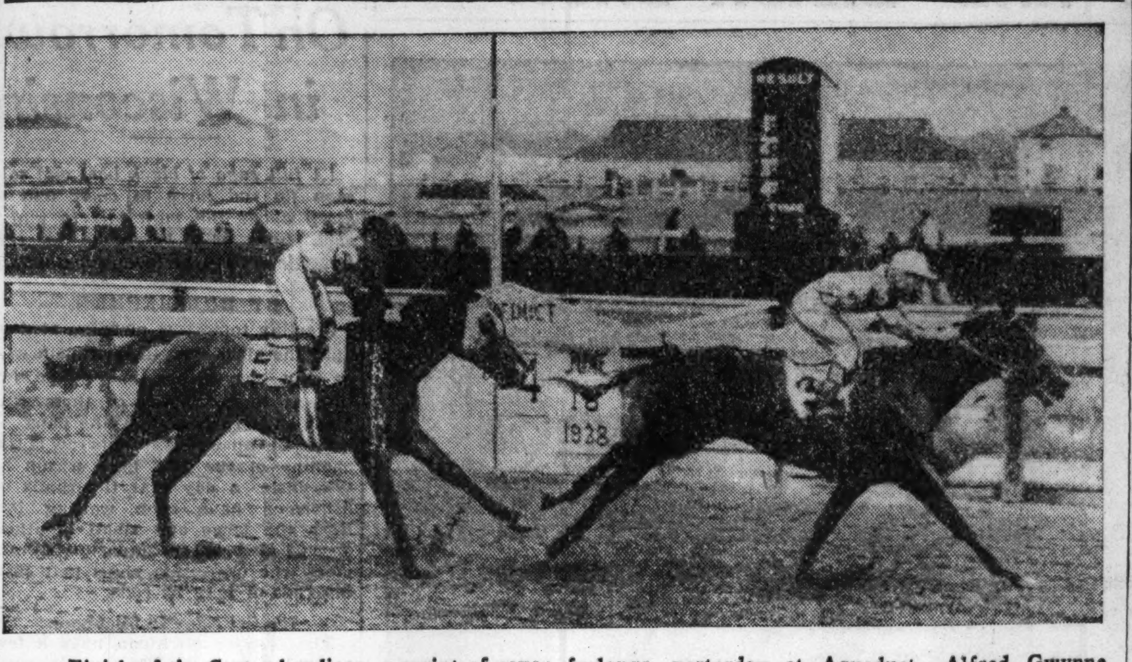

Finish of the Carter handicap, a sprint of seven furlongs, yesterday at Aqueduct. Alfred Gwynne Vanderbilt's Airflame is crossing the line ahead of the Wheatley stable's Snark. The latter came in with a bowed tendon and will be retired for the season. [Associated Press Wirephoto.]

LINCOLN FIELDS CHART

[Copyright: 1938: Regal Press, Inc.]

FIRST RACE—Six furlongs. Purse $800. Net value to winner, $600; second, $125; third, $50; fourth, $25. Weather partly cloudy; track fast.

Horse and Jocky—	Wt	PP	St	¼	½	Str	Fin	Owner	Eq odds
JAYFCEE [P.Roberts]	106	7	1	1^2	1^2	1^{1½}	1^1	C.H.Cleary	12.20-1
JOHN ONE [A.Robertson]	112	4	7	5h	5^1	3^2	2nk	MilkyWayFarm	1.40-1
VOLO SNOW [I.Anderson]	111	2	6	4^1	3h	2½	3^4	CalumetFarm	3.10-1
ARCADIAN [R.Finnerty]	107	3	5	2½	4^{1½}	5^4	4½	MillsdaleSta.	49.20-1
W. BARRISTER [T.P.Martin]	120	5	3	6½	6^2	4^{1½}	5^5	BlueRidgeFarm	7.40-1
INVINCIBLE [W.Garner]	112	6	2	7	7	7	6½	M.Vehon	10.00-1
PEGGING AWAY [P.Ryan]	115	1	4	3^2	2h	6^1	7	F.Seremba	7.90-1

Time, :23 1-5, :46 2-5, 1:12. Two dollar mutuels paid: Jayfcee, $26.40 straight, $12.80 place, $4.80 show; John One, $3.40 place, $2.60 show; Volo Snow, $3.00 show. Winner trained by C. Porter. Went to post at 2:16. At post 3½ minutes. Start good from gate. Won driving, place same.

JAYFCEE, quick to taken command, made the pace without the need of pressure, was hard ridden after reaching the stretch and held JOHN ONE safe. Latter, saving ground throughout, responded to strong pressure in the final quarter and closed gamely, but could not get to the winner. VOLO SNOW lost ground on the stretch turn, moved up stoutly approaching the last eighth and held on fairly well.

SECOND RACE—Five furlongs. Out of chute. Purse $800. Net value to winner, $600; second, $125; third, $50; fourth, $25.

Horse and Jocky—	Wt	PP	St	¼	½	Str	Fin	Owner	Eq odds
MOHAC [W.J.Young]	109	2	6	3h	2h	1^2	1^2	Mrs.L.Copenhav'r	3.50-1
REX EQUINUS [C.Rollins]	112	4	7	2^1	3^2	3h	2n	J.A.Benedetto	65.10-1
MERRY PETE [I.Hanford]	112	5	4	1½	1^1	2^1	3^{1½}	C.A.O'NeilJr.	2.10-1
VALVESTA [G.Fowler]	110	8	9	9^1	7½	5^3	4^2	W.M.Kenney	15.00-1
ITO [E.Myers]	107	11	2	6^1	4^3	4^2	5^2	Mrs.M.E.Fl'h'rty	42.50-1
CARBON COPY [P.Ryan]	107	10	12	12	9	6h	6^{1½}	A.R.Born	8.10-1
YENRAC [E.Sylvia]	112	6	10	11^3	8^3	7^3	7^5	J.H.Dunn	39.70-1
SHIRLEY B. [J.G.Wilson]	109	9	3	4½	5½	8^5	8^{12}	W.Weber	5.70-1
TED HUSING [L.Sisler]	107	12	1	8½	6½	9	9	Mrs.F.Barton	36.30-1
NEDROW [T.P.Martin]	112	1	11	10^1	fell			J.Emery	15.60-1
QUICK RELIEF [P.Roberts]	105	7	8	5h	fell			K.Mayer	55.60-1
POPS BETTY [E.Sheffen]	113	3	5	7h	fell			J.Peters	20.50-1

Time, :23 3-5, :47 2-5, 1:13 1-5, 1:26 2-5. Two dollar mutuels paid: Mohac, $9.00 straight, $5.20 place, $3.60 show; Rex Equinus, $41.40 place, $18.00 show; Merry Pete, $3.60 show. Winner trained by L. Copenhaver. Went to post at 2:52. At post 1 minute. Start good from gate. Won easily, place driving.

MOHAC, well up and in hand early, responded when called upon entering the stretch, took command with a rush approaching the last eighth and won easily. REX EQUINUS, a factor from the beginning, was in hand to the final quarter and held on fairly well in the drive. MERRY PETE made the pace under good rating, readily gave way to the winner, and weakened near the end.

THIRD RACE—Five furlongs. Purse $800. Net value to winner, $600; second, $125; third, $50; fourth, $25.

Horse and Jocky—	Wt	PP	St	¼	½	Str	Fin	Owner	Eq odds
ABMERES [P.Ryan]	116	1	1	2h	3^1	2^2	1^1	F.Seremba	3.30-1
HOLTON [A.Robertson]	118	6	4	3^1	1h	1½	2½	ValdinaFarm	2.00-1
SHOTPUT [J.G.Wilson]	110	2	2	5h	5½	6^3	3½	Jos.E.Widener	7.10-1
TIMEFUL [W.Garner]	110	7	5	4^2	4^2	5½	4^4	ShadybrookF.	23.10-1
KATES KITTEN [C.Landolt]	111	5	7	7	7	3½	5h	J.McShane	6.10-1
UTICA [I.Hanford]	114	3	3	1½	2^1	4h	6^1	Thos.Piatt	6.20-1
BLUE FANG [G.South]	114	4	6	6^2	6^1	7	7	J.R.Neville	14.00-1

Time, :23 2-5, :47 2-5, 1:00 1-5. Two dollar mutuels paid: Abmeres, $8.60 straight, $3.60 place, $3.20 show; Holton, $3.00 place, $2.40 show; Shotput, $4.40 show. Winner trained by W. R. Sallee. Went to post at 3:20½. At post 1 minute. Start good from gate. Won driving, place same.

ABMERES, a sharp factor from the beginning, was steadied around the turn, came to the outside for the drive and wore down HOLTON in the last eighth. HOLTON, well up and on the outside from the start, took command on the stretch turn under pressure, held on well to the end but was not good enough. SHOT PUT, away fast but unable to keep up, had to lose ground on the stretch turn and finished stoutly.

FOURTH RACE—Mile. Out of chute. Purse $1,000. Net value to winner, $700; second, $200; third, $75; fourth, $25.

Horse and Jocky—	Wt	PP	St	¼	½	Str	Fin	Owner	Eq odds
TALKED ABOUT [IAnderson]	111	4	2	1^2	1^4	1^2	1^{1½}	CalumetFarm	1.00-1
LEGENDA [G.South]	106	5	1	2^2	2^2	2^3	2½	C.L.Croan	5.10-1
DUNNAMANY [C.Rollins]	111	6	3	3½	3h	4^4	3^3	Mrs.G.Hemick	6.90-1
BEL ESPOIR [P.Ryan]	112	7	4	4½	5^3	3h	4h	Mrs.E.K.Weil	12.10-1
VALTED [A.Robertson]	111	3	5	5^3	4½	5^5	5^4	ValdinaFarm	13.00-1
PRINCE TORCH [C.Landolt]	112	1	7	6½	6½	6^3	6^5	F.Abbate	11.60-1
MR. DEINS [I.Hanford]	108	2	6	7	7	7	7	D.McKinley	15.80-1

Time, :23 2-5, :46 4-5, 1:11, 1:37 1-5. Two dollar mutuels paid: Talked About, $4.00 straight, $2.80 place, $2.20 show; Legenda, $4.00 place, $3.00 show; Dunnamany, $2.80 show. Winner trained by E. F. Kearns. Went to post at 3:50½. At post 1 minute. Start good from gate. Winner ridden out; place driving.

TALKED ABOUT made the pace under good rating, was not shaken up until approaching the final eighth, and was ridden out to hold his advantage. LEGENDA followed the pace under restraint, was placed to strong pressure the final quarter, and was gradually getting to the winner. DUNNAMANY, never far back and in hand for about five-eighths, closed gamely under pressure.

FIFTH RACE—Six furlongs. Purse $1,000. Net value to winner, $700; second, $200; third, $75, fourth, $25.

Horse and Jocky—	Wt	PP	St	¼	½	Str	Fin	Owner	Eq odds
COUNT MORSE [I.Anderson]	120	7	6	4½	3^2	1^{1½}	1^{1½}	CalumetFarm	1.70-1
MARMARA [P.Ryan]	107	2	4	5h	5^1	4nk	2nk	LeMarStk.Farm	13.90-1
CANDESCENT [G.South]	103	1	1	2h	4^{1½}	3½	3^1	B.C.Carpenter	15.00-1
LEAD. ARTICLE [S.Roberts]	122	5	2	1½	1h	2^{1½}	4^3	B.P.Woodson	2.00-1
NATION'S TASTE [C.Rollins]	107	6	3	3^{1½}	2½	5^3	5h	B.Friend	30.10-1
CARDINALIS [J.G.Wilson]	108	4	7	7	7	6^3	6^3	P.L.Kelley	6.40-1
REAPING [D.Castille]	109	3	5	6½	6h	7	7	Mrs.A.M.Creech	12.70-1

Time, :23 2-5, :46 4-5, 1:11 4-5. Two dollar mutuels paid: Count Morse $5.40 straight, $4.00 place, $3.60 show; Marmara $10.00 place, $5.60 show; Candescent, $6.80 show. Winner trained by F. J. Kearns. Went to post at 4:18½. At post 1¼ minutes. Start good from gate. Won handily; place driving.

COUNT MORSE never far back, moved around the leaders on the stretch turn without the need of strong pressure, responded when urged entering the straightaway, and won with something left. MARMARA saved ground, responded when called upon in the last quarter, and closed stoutly. CANDESCENT had good speed from the start, dropped back on the turn, responded well to pressure in the drive, and finished gamely.

SIXTH RACE—One and one-sixteenth miles. Handicap. Three year olds and up. Purse, $5,000, added. Net value to winner $4,210; second, $1,000; third, $500; fourth, $250.

Horse and Jocky—	Wt	PP	St	¼	½	Str	Fin	Owner	Eq odds
CHANCE RAY [P.Ryan]	107	5	5	2^{1½}	2^1	1½	1h	C.E.Davison	7.50-1
†MUCHO GUSTO [W.Garner]	120	3	1	1^1	1^{1½}	2^1	2^1	Ramsey&Coppage	1.70-1
GALSUN [I.Anderson]	111	2	6	6^4	4h	3^3	3^2	CalumetFarm	3.50-1
MARS SHIELD [A.Robertson]	114	6	7	7	7	5½	4^2	MilkyWayFarm	8.10-1
†BOW & ARROW [G.Fowler]	108	4	4	4^{1½}	3h	4^{1½}	5^4	AugustSprow	1.70-1
ARABS ARROW [C.Landolt]	115	7	3	3½	5^2	6½	6^1	LouiseJ.Hickman	3.90-1
SAFE & SOUND [I.Hanford]	114	1	2	5½	6^4	7	7	Young&Rogers	16.30-1

†Coppage and Sprow entry. Time, :24, :48 1:12 3-5, 1:37 4-5, 1:44 3-5. Track fast. Two dollar mutuels paid: Chance Ray, $17.00 straight, $5.60 place, $3.80 show; Mucho Gusto, $3.40 place, $2.40 show; Galsun, $3.20 show. Winner trained by C. E. Davison. Went to post at 4:50. At post 1¼ minutes. Start good. Won driving, place same.

CHANCE RAY followed the pace under strong restraint, responded when called upon on the stretch turn, forged to the front a furlong out and outfinished MUCHO GUSTO. The latter made the pace under good rating, was placed to strong pressure when challenged and held on gamely. GALSUN, never a great distance back, began to improve his position after three-eighths on the outside, was hard ridden through the stretch and closed determinedly.

SEVENTH RACE—Mile and one-sixteenth. Claiming. Four year olds and up. Purse $800. Net value to winner, $600; second, $125; third, $50; fourth, $25.

Horse and Jocky—	Wt	PP	St	¼	½	Str	Fin	Owner	Eq odds
AHEAD [C.Rollins]	112	1	2	4h	6h	2^2	1nk	Berger&Murdock	4.50-1
BARBARA A. [J.Carter]	108	9	4	1^{1½}	1^2	1^1	2^{1½}	E.R.Moulder	5.10-1
BLACK MISCHIEF [G.South]	113	6	3	3^1	4h	5½	3½	F.L.B.Stable	10.70-1
POTTAGE [I.Hanford]	107	7	5	7^2	7^1	6h	4½	T.C.Piatt	33.20-1
FIRE ADVANCE [I.Anderson]	113	3	8	6½	8^6	3½	5^3	S.J.Molay	9.60-1
MANNERLY [S.Roberts]	116	2	1	2^1	2^2	7^4	6½	Mrs.B.Siegel	5.20-1
BUTTER BEANS [C.Charlton]	103	4	9	9	9	8^5	7^1	Mrs.E.Haughton	30.00-1
PUNDIT [P.Ryan]	113	8	6	8^5	5h	4h	8^6	CorsicanaStable	6:30-1
ANNE G. [A.Robertson]	111½	5	7	5^3	3^1	9	9	C.E.Davison	4.20-1

Time :24 3-5, :48 3-5, 1:13 2-5, 1:39 2-5, 1:46 1-5. Track fast. Two dollar mutuels paid: Ahead, $11.00 straight, $6.20 place, $4.80 show; Barbara A., $8.20 place, $5.40 show; Black Mischief, $8.20 show.. Winner trained by N. Burger. Went to post at 5:20½. At post ⅓ minute. Start good. Won driving, place same.

AHEAD, never a great distance back and in hand for about three-quarters, was put to strong pressure on the stretch turn, responded gamely and got up in the closing strides. BARBARA A. made the pace under light restraint, responded well when called upon entering the stretch and just failed to last. BLACK MISCHIEF, well up from the beginning, lost ground on the second turn and closed gamely under vigorous handling.

EIGHTH RACE—Mile and one-eighth. Claiming. Four year olds and up. Purse $800. Net value to winner, $600; second $125; third, $50; fourth, $25.

Horse and Jocky—	Wt	PP	St	¼	½	Str	Fin	Owner	Eq odds
GOOD SOLDIER [P.Ryan]	113	8	4	2^1	2^1	1^{1½}	1½	C.A.O'NeilJr.	3.90-1
SIGN UP [F.Miller]	106	6	5	3½	3h	3^3	2^3	Mrs.L.Copenhav'r	6.20-1
MAMA LULA [G.South]	107	3	7	7½	6^2	2½	3^2	J.R.Burnett	5.00-1
ESCOLEE [L.Sisler]	103	4	3	4½	4^{1½}	5^3	4^3	WoolfordFarm	4.00-1
FANDAN [I.Anderson]	111	7	8	5^3	5^2	6^4	5^2	W.B.Simpson	6.50-1
NARISE [J.Carter]	103	2	1	1^2	1^2	4h	6^4	LewinStable	19.00-1
LIFELIKE [C.Calvin]	103	5	6	6^2	7^2	7^4	7^5	J.H.Dunn	14.60-1
FLEET STEP [J.G.Wilson]	110	1	2	8	8	8	8	MoorlandStable	7.20-1

Time, :25, :49 3-5, 1:15 1-5, 1:40 4-5, 1:53 3-5. Two dollar mutuels paid: Good Soldier, $9.80 straight, $5.40 place, $3.20 show; Sign Up, $7.20 place, $4.20 show; Mama Lula, $3.40 show. Winner trained by J. McGee. Went to post at 5:50. At post 2 minutes. Start good. Won driving, place same.

GOOD SOLDIER followed the pace under strong restraint, responded when called upon after three-quarters, disposed of NARISE approaching the last eighth and held SIGN UP safe. Latter, never far back and in hand for three-quarters lost ground entering the stretch and closed stoutly under pressure. MAMA LULA, outrun early, began to improve her position after a half mile, moved up stoutly approaching the last eighth and then weakened.

FAIRMOUNT PARK RESULTS.

FIRST RACE—Purse $600, allowances, 2 year olds, 5 furlongs:
Jay D. Bane, 111 [Fields]..6.60 4.20 3.00
Polite Ford, 108 [Litz'b'ger] 3.40 2.80
Termotime, 108 [Schlenker] 3.60
Time, 1:01. *Peggys Sun, Harry Jr., *Brown Ben, and Bar Exam ran. *S. Pershall entry.

SECOND RACE—Purse $500, claiming, 4 year olds and up, 5½ furlongs:
RippleAl'g, 106[J.W.Wil'n] 8.80 5.20 3.80
Sioux Chief, 113 [Vail]... 4.20 3.20
LadyLorene, 106[Scurlock] 5.20
Time, 1:07 1-5. Margaret Nadl, Ima Greenock, Servant Pride, Panatella, and Clasp ran.

THIRD RACE—Purse $500, claiming, 4 year olds and up, 1 mile:
Rockrim, 108 [Scurlock]..20.60 9.60 7.00
John Doe, 112 [Schlenker] 12.40 8.40
Topway, 113 [Dyer]....... 5.00
Time, 1:41 1-5. Margo G., Club Soda, General Boy, Shan, Baste, Southern Miss, Proof, Brindle, and Incognito ran.

FOURTH RACE—Purse $700, claiming, 4 year olds and up, 6 furlongs:
Miss Europe, 113 [Fields]..24.80 8.60 4.80
Big One, 113 [Dyer]....... 6.00 3.80
Someone Else, 113 [Schl'r] 4.20
Time, 1:12 2-5. Mavstick, Lady Confucius, Maiden Dream, and Dedication ran.

FIFTH RACE—Purse $600, claiming, 4 year olds and up, mile and 70 yards:
Gd. Memory, 108 [Man'ld] 7.60 4.40 3.40
John Tio, 113 [Dyer]...... 8.20 5.20
Persauder, 113 [Fields].... 9.80
Time, 1:47. Inglenook, Wispy, Inferno Lad, Swift Lad, Dr. McLarney, and Bandalore ran.

SIXTH RACE—Purse $1,200, handicap, 3 year olds up, 6 furlongs:
Prince Argo, 112 [Cornay] 6.80 4.40 3.40
Little Nymph, 110 [Mayer] 7.80 5.40
Joy Ride, 107 [Litz'berger] 3.40
Time, 1:13 3-5. Bill Donoghue *Cristate, *Professor Paul, Egmont, Fast Move, and New Discovery ran. *Mrs. J. Chesney entry.

SEVENTH RACE—Purse $600, allowances, 3 year olds, 6 furlongs:
Goshen, 108 [Meyer]......10.80 5.20 3.40
Apropos, 103 [Litzenb'ger] 4.20 3.00
Unassisted, 108 [Dyer].... 3.80
Time, 1:14 4-5. Black Marvel, †Miss Lampley, Anna Grand, The Thrush, and †Burr Hickman ran.
†S. Pershall entry.

EIGHTH RACE—Claiming, 3 year olds and up, 1 mile 70 yards:
Jay Bird, 121 [H.Litz'b'g'r] 9.80 4.80 3.60
Michig'nII.,121[J.W.Wilson] 6.40 5.60
Safe Play, 113 [F.Faust].. 3.80
Time, 1:50 3-5. Lee's Gift, Princess Tour, Brilliant Glow, Happy Rhinock Riel Thing, Rhomubus, and Kai Wasp ran.

Daily Doubles

LINCOLN FIELDS.
Mohac and Abmeres....................$32.60
DETROIT.
Royal Link and Blagden...............$44.60
DELAWARE PARK.
Eighty Thirty and Highpool...........$24.90
SUFFOLK.
Cave Hill and Albuquerque............$322.60
FAIRMOUNT.
Ripple Along and Rockrim.............$113.00

NEW ARCOLA COACH.

Decatur, Ill., June 18.—[Special.]—Al Miller of Danville, former Millikin university football player, has been named athletic director of Arcola High school.

DETROIT RESULTS.

FIRST RACE—Purse $800, claiming, 3 year olds and up, 6 furlongs:
Royal Link, 112 [Will'ms] 5.80 3.60 2.80
Mary Seibert, 103 [McC'y] 6.80 4.60
Blakeen, 103 [Brondson].. 3.40
Time, 1:13 3-5. Just Imperial, Die Hard, Free Forester, Rettef, *Stonecrop, Fairemus, and *Litigation ran. *Field.

SECOND RACE—Purse $800, claiming, 3 year olds and up, 6 furlongs:
Bladgen, 112 [Quintero]..10.20 4.80 3.60
Cheer Star, 107 [Musser].. 8.60 5.60
Ann Star, 103 [Butler]... 8.80
Time, 1:13 2-5. Albert Beck, Jack W., Brother Ben, †Chatter Wrack, Bal Ele, †Lets Win, and Derby Dawn ran. †Field.

THIRD RACE—Purse $800, claiming, 3 year olds and up, 6 furlongs:
Thornby, 114 [Huff].......11.20 5.40 3.40
Fair, 100 [Cassity]....... 5.80 4.40
Miss Webb ,110 [Thornton] 3.20
Time 1:12 4-5. Lady Orchid, Little Son, Sunshine Boy, Come Home, and Imperial Jones ran.

FOURTH RACE—Purse $800, claiming, 3 year olds and up, 1 mile 70 yards:
Lady Sara, 109 [Quintero] 7.20 4.00 3.00
*Don Cos'k, 103 [Meloche] 5.80 3.40
Live Event, 98 [Williams] 4.60
Time, 1:45. *Hearty, Cold Deck, Credulous, Major Sweep, Portden, Exchange Club, *Cossack Girl and Zinnia ran. *Field.

FIFTH RACE—Purse $800, handicap, 3 year olds and up, 1 1-16 miles:
Tempestuous, 115 [D'bson] 3.00 2.60 2.40
Sir J. James, 113 [Howell] 4.00 3.00
Francesco, 113 [Long].... 3.00
Time, 1:44. Cyral, Chalphone, and Yantis ran.

SIXTH RACE—Purse $2,500, added; Windsor handicap, 3 year olds and up, 6 furlongs:
Pompeys Pillar, 117[Craig].16.00 6.00 3.40
Sturdy Duke, 111[Schmidl] 3.00 2.40
Grey Gold, 106 [Howell].. 7.20
Time, 1:12. Don Greole, Grey Streak, Wise Duke, Sweeplike, Noble Boy, and Dora May ran.

SEVENTH RACE—Purse $600, claiming, 3 year olds and up, 1 mile and 70 yards:
Col. G'dnight, 114 [S.W'ms] 3.60 2.40 2.40
R. Vintage, 116 [J.M'tioli] 4.00 2.40
Mr. Smith, 103 [T.M'loche] 3.00
Time, 1:44. My Blaze, Glowset, and The Millay ran.

EIGHTH RACE—Purse $1,000, claiming, 3 year olds and up, 2 miles 70 yards:
Still Alarm, 96 Br'nds'n]..13.40 5.80 3.80
Albess, 101 [Calvert]...... 5.80 3.20
Hill Jimmy, 110 [Meloche] 2.80
Time, 3:36 3-5. Poky Girl, Chicken Lady, Wild Oak, Gallant Pat, and Bay Eagle ran.

AQUEDUCT RESULTS.

FIRST RACE—Purse $1,000, maidens, 3 year olds and up, 6½ furlongs:
Maebeau, 118 [Workman].... 2-1 4-5 1-3
Trojan Racket, 126 [Bailey].. 6-5 1-2
Down Hill, 118 [Lewis]....... 4-5
Time, 1:20 1-5. Comforter, Free and Clear, Button Button, and Wayward Bess ran.

SECOND RACE—Purse $2,000 added, steeplechase handicap, 4 year olds and up, about 2½ miles:
Jungle King, 143 [Little]..... 3-1 1-3 out
Yemasee, 160 [McKinney].... out out
Time, 5:00 3-5. Ange Pitou ran. [Only two finished: Ange Pitou lost rider.]

THIRD RACE—Purse $1,000, allowances, fillies, 2 year olds, 5 furlongs:
Singing Witch, 110 [S.Renick]. 3-1 1-1 1-2
Royal Bit, 116 [Corbett]..... 2-5 out
Pomary, 116 [Woolfe]........ 2-5
Time, 1:00 1-5. Swiss Tryst and Encyclopedia ran.

FOURTH RACE—Purse $7,500, handicap, 3 year olds and up, 7 furlongs:
Airflame, 119 [Workman].....5-1 2-1 1-1
Snark, 132 [Longden]......... 4-5 2-5
Jay Jay, 123 [Vedder]......... 6-5
Time, 1:23 3-5. Great Union, Danger Point, Go Home, Infantry and Deliberator ran.

FIFTH RACE—The Dwyer stakes; purse $10,000 added, 3 year olds, 1⅛ miles:
*The Chief, 119 [Woolfe].. 7-10 out out
Myth. King,119 [McCombs] 2-5 out
*Stagehand, 126 [Westrope] out
Time, 1:48 2-5 Can't Wait ran. *Maxwell Howard entry.

SIXTH RACE—Purse $1,200 added, handicap, class C, 3 year olds, 1 mile:
Gentle Savage, 115 [Renick].7-2 6-5 1-2
Our Ketcham, 121 [Longden].. 1-2 1-4
Encore, 116 [Wright]........... 1-1
Time, 1:37 2-5. May R., Annie Reigh and Deep End ran.

SEVENTH RACE—Handicap, class C; purse $1,200 added 3 year olds and up, 1⅛ miles:
Isolater, 119 [Stout]....... 13-5 4-5 1-3
Ct. Arthur, 124 [Workman] 1-2 1-5
Masker, 112 [McCombs].... 1-4
Time, 1:49 3-5. Vitelio and Reminding ran.

DELAWARE PARK RESULTS.

FIRST RACE—Purse $1,000, maiden colts and gelding 2 year olds, 5 furlongs:
Eight Thirty, 116 [Arcaro] 5.50 3.70 3.70
Time Sheet, 116 [Wall]... 3.70 3.60
Tin Devil, 116 [Fallon]... 3.80
Time, 1:00 4-5. Strathtell, Dark Watch, Meadow Morn, and Hippo Griff ran.

SECOND RACE—Purse $1,000, claiming, 3 year olds and up, 6 furlongs:
Highpool, 126 [Gilbert].... 5.10 3.60 2.70
Dark Friend, 118 [Bejs'k] 8.00 4.20
Sun Antioch, 126 [Arcaro] 2.80
Time, 1:13. Bill Bleiweiss, Jelly Roll, Micro, and Countess Lena ran.

THIRD RACE—Purse $1,000, allowances, the Northeast, 2 year olds, 5 furlongs:
Post Luck, 111 [Fallon]...5.50 3.80 2.60
War Plumage, 109 [Dotter] 9.70 4.20
Oak Apple, 117 [Gilbert]... 2.90
Time, 1:02 2-5. High Blame, War Moon, *Exploded, and *Soaring High ran. *Mr. and Mrs. G. D. Widener entry.

FOURTH RACE—Purse $1,200, allowances, 3 year olds and up, 6 furlongs:
Sun Egret, 113 [Wagner].. 6.20 4.60 2.70
Lady Maryland, 111 [Wall] 5.80 3.00
Nedayr, 113 [Arcaro]...... 2.80
Time, 1:12. Bacon and Mosawtre ran.

FIFTH RACE—Purse $1,000, claiming, 3 year olds and up, 1 1-16 miles:
Khay, 113 [DeCamillis]....42.20 9.60 3.70
Chief Cherokee,119[Gilbert] 3.30 2.50
Alexandrine, 105 [Dupps]. 2.70
Time 1:46 2-5. Linum and Kermay ran

SIXTH RACE—Purse $10,000 added, handicap, 3 year olds and up, fillies and mares, 1 1-16 miles:
Marica, 125 [Dotter].... 5.80 4.00 2.80
Sav. Beauty, 109 [Wagner] 10.90 4.60
Esposa, 120 [Wall]........ 2.70
Time, 1:45 3-5. Invoke, Handcuff, and Regal Lily ran.

SEVENTH RACE—Purse $1,000, claiming 4 year olds and up, 1 1-16 miles:
Count Dean, 120 [Gallon].. 3.50 2.80 2.50
Cornwallis 118 [Dupps]... 6.40 4.10
Galloping 118 [Wall]..... 4.10
Time, 1:47 1-5. Braving Danger, Wild Count, Silent Shot, and Jobakheta ran.

EIGHTH RACE—Purse $1,000, claiming, 4 year olds and up, 1 1-16 miles:
Voldear, 119 [Kelly]...... 5.60 3.50 2.50
Epitome, 122 [Dotter]..... 4.20 2.80
Chancing, 117 [Driscoll]... 2.80
Time, 1:47 4-5. Itsie Bitsie, Stare, Idle Elf, Westbrooke ,and Mad Frump ran.

SUFFOLK DOWNS RESULTS.

FIRST RACE—Purse $1,000, claiming, 3 year olds, 6 furlongs:
Cave Hill, 118 [Sarno].... 8.20 4.80 3.20
O'Cleary, 107 [White]..... 8.20 4.40
Brogan, 116 [Pollard]..... 3.20
Time, 1:13 1-5. Tightmouth, Mr. Walter, Grotto, and Joe D. ran.

SECOND RACE—Purse $1,000, claiming, 4 year olds and up, 6 furlongs:
Albuquerque, 108 [Polk]..50.20 20.80 12.00
Teeter Totter, 108 [Krov'z] 9.40 6.20
Al Carlys, 111 [Adair]..... 4.80
Time, 1:13. Catchall, Lady Simpson, Thistle Jock, Crucial, Koterito, Four War Stripes, and Fair Time ran.

THIRD RACE—Purse $1,000, claiming, 4 yearyear olds and up, 6 furlongs:
Lady Montrose, 109 [R'd]..35.60 19.40 9.40
Pokeaway, 109 [Nodarse].. 6.40 4.40
Bartering Kate, 104 [B'ger] 3.20
Time, 1:11 4-5. Army Banner, Boston Mary, Hat Check, Yule Star, Daytonian, and Buster Boy ran.

FOURTH RACE—Purse $1,100, 3 year olds, 6 furlongs:
Wise C'nsel, 111 [B'man].15.00 4.60 3.60
*Stage Beauty, 115 [Dufly] 2.80 2.60
Briar Plume, 109 [Berger] 4.40
Time, 1:11 3-5. Sunny Shore, *Motilla, French Bread, Nance, and Posterity ran. *Mrs. P. A Shaw entry.

FIFTH RACE—Purse $1,200, 4 year olds and up, 1⅛ miles:
Bootless, 115 [F.A.Smith]. 4.00 2.60 2.20
Melodist, 113 [Bierman]... 2.80 2.20
White Hot, 113 [Donoso].. 2.40
Time 1:44. Searover II and Page Boy ran.

SIXTH RACE—Purse $1,500 added, handicap 3 year olds, 1 3-16 miles:
Cravat, 104 [R.Merritt].. 3.40 2.60 2.20
†Blind Eagle, 105 [Smith] 3.40 2.20
Thanksgiving, 114 [Bier'n] 2.20
Time 1:56 1-5. Sea Voyage †Dorothy Rock, and Warlaine ran. †Mrs. E. Denemark entry.

SEVENTH RACE—Purse $1,000, claiming 4 year olds and up, 1 1-16 miles:
Sharp Girl, 99 [F.Smith] 23.80 9.80 5.80
Red Raider 110 [Bierman] 6.40 3.60
Combahee, 110 [Richard].. 4.00
Time, 1:45. Prince Sador, Breezing Along, Sir Reg, and Wax Wing ran.

EIGHTH RACE—Purse $1,000, claiming, 3 year olds, 1 mile 70 yards:
Cash O'Boy, 110 [Berger]. 9.60 4.40 3.40
Sought After, 108 [Adair] 4.80 3.80
Wh. Blond, 104 [Maschek] 5.00
Time, 1:45 1-5. Our Teddy, Gay Boy III., Miss Leon, Mild Joe, and Inveigler ran.

THE CHIEF WINS DWYER STAKES; STAGEHAND THIRD

First by Five Lengths in Near Record Time.

New York, June 18.—[Special.]—The Chief, stable mate of Stagehand, became a powerful factor in the three year struggle by capturing the fiftieth running of the $12,400 Dwyer stakes today before 20,000 at Aqueduct who watched an amazingly fast performance over a muddy track.

Winning by himself, easing up, The Chief nevertheless was timed in 1:48 2-5 for the mile and an eighth, only a fifth of a second behind Discovery's track record. The Chief passed the mile mark in 1:35 3-5, two-fifths of a second faster than John P. Grier's famous track record, which War Admiral failed to equal when he captured the Queens County handicap, with Snark back of him, on the opening day of the meeting.

All in all, the performance of The Chief was balm indeed to Maxwell Howard, owner of this colt as well as Stagehand, the latter the leading money winning horse of the year. Stagehand finished third, beaten four lengths by Mythical King, which was five lengths back of The Chief. Can't Wait brought up the rear.

Reverse Last Week's Showing.

The placing of The Chief and Mythical King was a reversal of their showing last week in the Shevlin mile, which marked The Chief's comeback to racing after an illness. The Dwyer was Stagehand's comeback after the sickness that forced his withdrawal from the Kentucky Derby.

One of the easiest ways of showing The Chief's remarkable speed is by listing the fractional times, which follow: :23, :46, 1:11, 1:35 3-5, 1:48 2-5.

Today The Chief charged forward from the break to the finish. Jocky George Woolf eased him inside the eighth pole, as Mythical King's best effort had long since proved unavailing.

Mythical King ran second practically all the way. Stagehand was last at one time and made up a little ground to take third from Can't Wait in the run through the stretch. The Howard pair went to the post the 7 to 10 favorites.

Snark Suffers Bowed Tendon.

In the Carter handicap at seven furlongs Alfred Gwynne Vanderbilt's Airflame was the winner in 1:23 3-5, a time that is only three-fifths of a second slower than the track record.

Snark, the Wheatley stable star, which was the favorite, came back with a bowed tendon and is through for the year. Snark was beaten by only a length and a half. Four lengths back of him Jay Jay landed in third place.

MARICA WINS HANDICAP

Wilmington, Del., June 18.—(AP)—Thomas D. Taggart's Marica, champion mare of the mid-western race tracks last season, made her eastern debut today and galloped to an easy victory over five eastern fillies and mares in the $10,000 added Newcastle handicap at Delaware Park.

Marica, making her first start since last October and topweighted at 125 pounds, galloped in front from start to finish of the mile and one-sixteenth test. She finished with a length to spare over W. L. Brann's Savage Beauty, an outsider in the betting. Esposa, the favorite owned by William Ziegler Jr., was third, another half length back. Handcuff, Regal Lily and Invoke trailed in that order.

The Taggart mare, brought into perfect condition by Trainer Howard Oots, was the second choice of the crowd of 15,000. She returned $5.80 on a $2 win ticket. Marica received a good ride from Bobby Dotter, who took her out to an early lead and kept her there without apparent effort. The time was 1:45 3-5, two seconds slower than the track record made by Rosenna in last year's Newcastle.

LASH MARRIES INDIANA GIRL IN NEW YORK

New York, June 18.—(AP)—Don Lash, American two mile record holder from Indiana university, and Margaret May Mendenhall, a schoolmate, were married tonight in The Little Church Around the Corner.

Lash rushed from Palmer stadium, Princeton, N. J., to New York after participating in Princeton's invitation track meet. Lash, who is joining the Indiana state police force, said he would continue in track competition.

Two church sextons were witnesses of record to the wedding. Lash gave his age as 23 and his profession as state police officer. The bride, slender, blue eyed and attractive, gave her age as 20 and occupation as student. She is the daughter of Mr. and Mrs. Raymond Mendenhall of Bloomington, Ind.

The couple planned to take a midnight train to Pendleton, Ind., where they will make their home.

LAWRIN BREAKS RECORD TO WIN $15,000 STAKES

Inglewood, Cal., June 18.—(AP)—Lawrin, making his first start since he captured the Kentucky Derby, won the $15,000 added Hollywood Trial stakes today before a crowd of 50,000 in Hollywood Park. Herbert M. Woolf's big colt, running to form that made him a 2 to 1 favorite, outdistanced A. A. Baroni's Specify, with Cleveland Putman's Wing and Wing finishing third.

Lawrin broke a track record, set in the previous race, traveling the mile and one-sixteenth in 1 minute 43.2 seconds. The previous mark, set by Brown Jade, was 1 minute 45.4 seconds.

NAMED TENNIS INSTRUCTOR.

Blairsden, Cal., June 18.—(AP)—Pete Oliver of the Lake Shore Country club, Chicago, today was appointed tennis instructor at the Feather River resort courts here.

Betty Bro, Warrior Win in Race to Michigan City

(Picture on Page 3, Sports.)

Michigan City, Ind., June 18.—[Special.]—Betty Bro and Warrior were the two time prize winners of the Columbia Yacht club's 47th annual Chicago to Michigan City race, which finished here this afternoon under a steady north breeze.

Warrior, an eight meter class sloop 50 feet long, successfully defended the racing division time prize by completing the cross lake course in the best corrected time, 3:15:43. It is owned by Fred Wacker of the Chicago Yacht club.

Despite its medium size, 36 feet overall, Commodore Milton Friend's cutter, Betty Bro, defeated the entire cruising division when the handicaps were figured. Its corrected time of 3:59:08 gave Betty Bro the cruising time prize as well as first place in C class of that division. The yacht is flagship of the Columbia Yacht club.

Maruffa First to Finish.

First yacht to finish the 35 statute mile race was Maruffa of the Chicago Yacht club, Henry Babson's 67 foot yawl, which competed in the cruising division. Its elapsed time was 4:19:18. Scarab, owned by Vice Commodore Larry Goldberg and his brother Joseph of the Chicago Corinthian Yacht club, sailed bow to bow with Maruffa the last few miles, Maruffa beating the Scarab by eleven seconds.

At the Chicago harbor starting line this morning, however, Maruffa's class started five minutes ahead of Scarab's.

Manitou First in Class A.

Manitou, the 62 foot cruising yawl owned and sailed by James R. Lowe, was the winning yacht in class A of the cruising division. It is the first race this yacht has entered on Lake Michigan, since its owner sailed it here recently from the Atlantic coast, where it was built last year. Skipper Lowe is a member of the Chicago Yacht club but sails the yawl out of Grand Rapids, Mich. Manitou's corrected time was 4:05.55.

Results of today's races in the racing, cruising, universal, and Seawanhaka classes, together with elapsed and corrected time, follow:

CRUISING DIVISION.

	Elapsed time.	Corrected time.
Class A.		
Manitou, James R. Lowe	4:28:03	4:05:55
Maruffa, Henry Babson	4:19:18	4:08:26
Sea Saga, E. E. Sheridan	5:07:42	4:44:18
Flight, Stafford-Davis	4:46:50	No rat'g
Bagheera, John T. Snite	[Fin. under power.	
Class B.		
FairWind, Wells Lippincott	5:01:30	4:05:17
Bangalore, E. B. Lumbard	5:06:00	4:10:24
Edith III., Bert Williamson	5:14:56	4:21:43
Reverie, Carl Frerkson	5:16:56	4:28:17
Audax, William Whalen	5:26:53	4:39:48
Josephine, Stein-Knowles	5:23:13	4:40:36
Baccarat, Louis Ainbinder	5:27:25	4:46:47
Pagoda, H. J. McCluskey	5:48:17	5:00:53
Victory, Carl Nordberg	[Time not taken]	
Class C.		
Betty Bro, Milton H. Friend	4:59:10	3:58:08
Edith II., M. B. Salisbury	5:19:19	4:13:37
Kid Sister, B. J. Myren	5:15:23	4:18:00
Breeze, Sumner W.D.Scott	5:20:13	4:21:53
Sally, Manning Hodgdon	5:28:33	4:31:53
Beaver, Bryce Hess	5:42:07	4:34:22
Shalamar, M. M. Olson	5:38:36	4:35:39
Ann, E. G. Daniels	5:50:04	4:36:45
Urchin, Herbert Crabtree	6:03:02	4:52:46
Vera Jean, M. C. Norton	6:19:22	5:36:03
Dormelen, D. S. Hill	6:57:12	5:47:22
Valhalla, K. L. Engholm	7:06:26	5:51:19
Ruth S., E. L. Olin	5:26:02	No rat'g
Nomad, William Vuksanic	6:18:58	No rat'g
Class D.		
Sprey II., Dr. J. W. Lowell	5:33:34	4:07:44
Chinook, Luther Tatge	5:35:22	4:15:04
Trident, Henry Kohn	6:20:56	4:44:31
Stroller, A. E. Vosburg	6:20:31	5:00:13
Tonga, Larry Holsinger	6:39:48	5:08:26
Lorelei, Frank Haegale	6:52:47	5:10:14
UNIVERSAL DIVISION.		
Universal Yawls and Schooners.		
Scarab, Goldberg Bros	4:14:46	3:34:58
Fortune, T. G. Richards	4:48:51	3:54:38
Swanee, Jack Beaton	6:10:11	4:15:59
Fame, Dunlap-Weston	5:43:50	4:32:42
Large Universal Sloops.		
Warrior, Fred Wacker	4:28:09	3:15:43
Green Spot, A.&N.Newman	4:37:35	3:16:18
Gloriant, AnthonyHerrmann	4:47:52	3:31:50
Revenge, Walliser-Griffin	4:20:21	3:30:52
Siren, Howard Baxter	4:59:47	3:41:53
Princess, Jed'yk'ski-Gallgr'n	5:02:50	3:45:24
Intruder, Heinichen-Abbott	5:11:03	3:51:14
Shamrock, John O'Rourke	7:33:07	6:18:00
Mary E., Al Peuquet	4:53:11	No rat'g
R Class.		
Ardelle, C. E. Waltman	5:02:36	3:19:23
Romany, E. Heinemann	5:21:43	3:19:55
Yankee, Ed Schnabel	5:04:16	3:20:24
Nancy, Kimball-Railton	5:03:42	3:20:29
Ariel, Robert Richheimer	5:07:47	3:23:53
Safara, Hanson-Barnard	5:15:49	3:32:36
Squawduck, Joseph-Dr'lsma	5.34:26	3:51:13
RACING DIVISION.		
S Class.		
Aquila, H. C. Ellis	5:39:24	3:34:22
Quienna, Parkin Brothers	5:48:07	3:40:35
Orn, Dr. A. Verbrugghen	5:46:16	No rat'g
Falcon, C. P. Clark	6:05:53	4:00:01
LittleHaste, J.B.Metzenberg	6:45:06	4:34:08
Tumlaren Class.		
Friendship, Dalseg-Richter	5:54:12	3:38:45
Alskling, Vincent Gallagher	5:59:18	3:43:51
Skoal, R. A. Carr	5:59:47	3:44:20
Agenda, Robinson-Coltra	6:05:02	3:49:35
Afventyr, E. L. McGibbens	6:05:38	3:50:11
Samara, Peter Mills	6:07:22	3:51:55
Hexa, Gordon Brummel	6:11:55	3:56:48
Svek, G. M. Saum	6:14:39	3:59:22
Seawanhaka Division.		
Nancy, Anthony Pfarr	5:06:31	3:45:14
Stormy Petrel	5:14:40	3:52:54
Springtime, Glen Nylund	5:21:37	4:07:51
Otsiketa, Smith Conway	7:15:08	6:07:23
Columbia, Don Jackson	8:00:03	6:53:08

Washington's Crews Sweep Badger Races

[Chicago Tribune Press Service.]

Madison, Wis., June 18.—The University of Washington oarsmen swept to easy victories over Wisconsin's varsity, junior varsity, and freshman crews on Lake Mendota today. The margin in each race was about three lengths.

The Huskies' varsity eight stroked the 2,000 meters in 6:15.5, a new Mendota record, as compared to the Badgers' time of 6:31. Washington's junior varsity crossed the finish line in 6:19.2 against Wisconsin's time of 6:32.8. The Washington freshmen were timed in 6:23.5, 7½ seconds better than Wisconsin's varsity.

Immediately after today's races crews of both schools left for the Poughkeepsie regatta which will be held June 27.

Boatings for the varsity race follow:

	WASHINGTON.	WISCONSIN.
Stroke	Don Hume	Fred Kraatz
7	Robert Murray	Don Krause
6	John White	Dave Rendall
5	Gordon Adams [C.]	Art Bridge
4	Ewen Dingwall	Robert Rosenheimer
3	Robert Wescott	Harry Stroebe
2	John Carey	Ed Ryan
Bow	George Chica	Ray Pacausky
Coxswain	John Gallop	Don Wiggins

CALIFORNIA WINS

Ithaca, N. Y., June 18.—(AP)—California's powerful varsity crew completed a clean sweep of its dual regatta with Cornell today by defeating the Big Red varsity by five lengths over a three mile course.

California set a new record of 15:51 for the seldom used three mile route on Lake Cayuga. Cornell was timed in 16:06, also well under the old mark of 17:17.6, set by Cornell in 1926.

The California freshman won by 1½ lengths in the opening two mile race. The Bears led from the start and gained open water in the first three-quarters of a mile. Cornell closed up to a half length at the mile then faded. The times were: California, 10:35; Cornell, 10:39.5.

The California Jayvees, rowing in rougher water, made it two straight for the Golden Bears by leading Cornell all the way to victory by 3½ lengths. The times: California, 10:26.2; Cornell, 10:35.

The California Junior varsity jumped to a length lead in the first quarter mile and stretched the margin to three lengths half way down the two mile course.

DOWN DRAFTS TO MEET MILWAUKEE GIRLS TONIGHT

The Milwaukee Montags, champions of their home city, and the Down Draft Girls, Chicago fast pitching title holders, will meet tonight in Shewbridge field, 74th and Aberdeen streets. The Adlers and the 815 Club will play the opening game, starting at 7:30 o'clock.

Ann Plaetz, who has won seven out of eight starts for the Drafts, yielding an average of five hits a game, will pitch for the Chicagoans, depending on hitting support from Evelyn Strohm, Vi Schneider, Twila Shively, and Babe Parchem. The Milwaukee team will start virtually the same lineup that won the Wisconsin city title last year.

Blaik and His Staf Sign 5 Year Dartmouth Contract

Hanover, N. H., June 18.—[Special.]—Earl Blaik, head football coach, and his assistants, Harry Ellinger, Andrew Gustafson, and Rolan Bevan, have signed five year contracts with the Dartmouth college athletic council, it was announced tonight by William H. McCarter, graduate manager of athletics. The contracts will start as of Jan. 1, 1939.

Society Out in Full Force at Hinsdale Show

BY BETTY BROWNING.

Brilliant sunshine and cool breezes combined to make the opening of the Hinsdale Horse Show association's ninth annual show yesterday at the Oak Brook Polo club a record performance. There were twice as many spectators as in previous years—onlookers overflowed into twenty-five extra boxes—and the 525 entries exceeded last year's show by about 125.

Informality is the distinguishing feature of the show, every box for which is sold for today's performance. Between morning and afternoon sessions yesterday exhibitors and audience picnicked in the woods back of the ring. During the intermission five young Virginians brought in by the James S. Knowlsons held a "tournament" in which the jousters rode down a seventy-five yard course, spears in hand, attempting to pierce a ring one and a quarter inches across.

Among those who alternately rode and looked on yesterday was Miss Kay Goodman. With a party of friends she sat in a ringside box, smart in a black bowler hat, white coat and brown breeches, her coach dog at her side. Mrs. Edward H. Bennett and Mr. and Mrs. S. Prentice Porter were among other north shore equestrians in the audience.

Mrs. Junius Cook Jr., president of the Hinsdale Infant welfare, chief among the charities sharing in the proceeds of the show, was hostess to a box party that included Mr. and Mrs. John A. Watson, their daughter, Virginia. Mr. Cook and young Katherine Cook also were in this group. Mrs. William T. Bruckner was hostess in another box, and the David A. Crawfords and their daughter, Miss Elizabeth Crawford, brought another party.

Mrs. Edwin Ruthven Moore Jr., charming in a blue print dress that matched her eyes, with a white pique hat, and Mrs. Delmar Koehler, smart in a black and white print dress, were seated in another.

WHIZZER WHITE SPURNS PRO BID FOR SCHOLARSHIP

Denver, Colo., June 18.—[U. P.]—Byron [Whizzer] White, quarter back and Phi Beta Kappa graduate of the University of Colorado, announced tonight he had decided to reject a $15,000 contract to play professional football with the Pittsburgh Pirates.

Shortly after Jan. 1 Art Rooney, owner of the Pittsburgh team, offered White the highest price ever made for a season's performance on the professional field. Since that time White has deliberated whether to accept the offer or to take a Rhodes scholarship to Oxford university in England.

His decision made it clear that he will go to England to continue his studies for a law career.

CLEVELAND FANS TO HONOR MACK AT GAME TODAY

Cleveland, O., June 18.—(AP)—Cleveland baseball fans will observe "Connie Mack day" tomorrow as a preliminary to a Cleveland-Philadelphia game.

President William Harridge of the American league will present to the Philadelphia manager a scroll containing tributes from baseball's dignitaries.

Cleveland Knights of Columbus will join in the tribute, which was arranged by Alva Bradley, president of the Cleveland Baseball company.

I. S. FLORSHEIM FARM LEADS IN HORSE AWARDS

Takes Three Firsts in Hinsdale Show.

(Picture on Page 3, Sports.)

Irving S. Florsheim's Red Top farm of Libertyville took the lead in awards at the annual Hinsdale horse show at the Oak Brook Polo club yesterday by capturing three firsts in the saddle classes. Stanley Luke of La Grange and Delaine farm of Glenview, owned by Hubert S. Silberman, won two blue ribbons each.

The show will close today with morning and afternoon programs.

Favorites were upset when Snuffy Smith, 5 year old chestnut gelding from Red Top farm, scored a double victory in the three gaited saddle horse events. The other Red Top farm triumph went to the Buccaneer, another chestnut gelding, which is 4 years old.

Ann Boleyn Wins.

Delain farms first were turned in by Ann Boleyn, 7 year old chestnut mare, and Gay Highway, 7 year old brown gelding, which defeated 21 entries in the class for three gaited saddle horses over 14.2 hands high, ridden by amateurs.

Indiana figured prominently in the awards when Over The Top, the 8 year old bay gelding owned by Mrs. B. C. McClure, Westville, won in the five gaited open class, and Mar Mac farm produced a second place winner with The Rotarian.

Fashion Eclipse Victor.

The final two events of the afternoon gave the Luke farm a tie with Delaine farm for second place. Mr. Luke's brown gelding, Fashion Eclipse, took first in the lightweight hunters class, and his Ilderton, a 9 year old brown gelding, did likewise in the class for middle and heavyweight hunters. Summaries:

MORNING SESSION.

NOVICE SEATS AND HANDS [open to boys and girls not over 12 years]—Won by Duke of Windsor, Jean Schonberg; Katy, Mary Ann Luke, second; Stampede, Charles Jacobucci, third; Shannon Lass, Margery Cobb, fourth.

HUNTER HACK—Won by Get Up, Chesney farms; Dormouse, Mrs. Kimball Salisbury, second; Bryk Bat, Kay S. Goodman, third; Emissora, Jody Pope, fourth.

NOVICE SEAT AND HANDS [open to boys and girls between 12 and 18 years]—Won by Apple Cider, Miss Sally Miller; Midnite, John Casey Jr., second; Omar, June Prescott, third; Black Gold, Carol Decaluwe, fourth.

THREE GAITED SADDLE HORSES—Won by Buccaneer, Red Top farm; Kate Barrymore, Forest View stables, second; Gay Highway, Delaine farm, third; Dare Hytone, Irving F. Ellis, fourth.

HORSEMANSHIP RESTRICTED TO HINSDALE RIDERS—Won by Pat, Ann Krause; Omar, June Prescott, second; Lord Chesterfield, Margery Cobb, third; Molly Forbes, Mary Dilworth, fourth.

FAMILY CLASS—Won by McGuire sisters; Priscilla Blackett and Hill Blackett Jr., second; John Grace and Katherine Grace, third.

LADIES' FIVE GAITED SADDLE HORSES—Won by Ann Boleyn, Delaine farm; Highland King, Helendale farm, second; Jean Coventry, Fair Oaks farm, third; Hollywood Gal, Mrs. Orth Jones, fourth.

CHILDREN'S SADDLE HORSES—Won by Silver Haze, Patricia Orth Jones; Florine, Florence Howell, second; Fancy Rex, Margery Lloyd, third; Prince, Marion Orth, fourth.

GREEN HUNTERS—Won by Dormouse, Mrs. Kimball Salisbury; Get Up, Chesney farms, second; Just So, Chesny farms, third; Mae Luby, Hulburd Johnston, fourth.

TOURNAMENT OF RINGS—Won by Louis Proctor, Mount Solon, Va., with perfect score.

AFTERNOON SESSION.

JUMPERS—Won by Chugwater, Lieut. W. E. Chandler, Fort Sheridan; Blue Knight, Wallace S. Wakem, second; The Master, C. G. Speidel, third; Bruce, F. G. Reynolds, fourth.

THREE GAITED SADDLE HORSES—Won by Gay Highway, Delaine farm; In Person, Red Top farm, second; Queens Fancy, Miss Lucille Lorber, third; Dare Hytone, Irving S. Ellis, fourth.

LADIES' THREE GAITED SADDLE HORSES [over 14.2 hands]—Won by Snuffy Smith, Red Top farm; My Nu-Joy, Delaine farm, second; Little Colonel, Delaine farm, third; Queen's Fancy, Miss Lucile Lorber, fourth.

LIGHTWEIGHT HUNTERS—Won by Fashion Eclipse, Stanley Luke; Just So, Chesney Farms, second; Gibbys Chance, Mrs. William E. Hill, third; Mae Luby, Hulburd Johnson, fourth.

MIDDLE AND HEAVYWEIGHT JUMPERS—Won by Ilderton, Stanley Luke; Tommie Reigh, Miss Jeanne Lee Hester, second; Murph's Heroine, Mrs. D. A. Crawford, third; Ironic, Mr. and Mrs. Denison B. Hull, fourth.

JUMPERS [ridden by juniors 17 years and less]—Won by Tommie Reigh, Jeanne Lee Hester; Alaska, Joy Salisbury, second; Jumping Jack, Mary Ann Luke, third; Johns Folly, Paddy Price, fourth.

SKYSCRAPER JUMPERS—Won by Fancy Fleet, Emerson Thompson; The Master, C. G. Speidel, second; Bruce, F. G. Reynolds, third; Square Deal, Fort Sheridan, fourth.

THREE GAITED SADDLE HORSES [14.2 to 15.2 hands]—Won by Snuffy Smith, Red Top farm; Little Colonel, Delaine farm, second; Sliver Haze, Patricia Orth Jones, third; Our Choice, Oak Hill Saddle farm, fourth.

CHILDREN'S SADDLE HORSES—Won by Moonglow Radiance, Janet Skillen; Guenna Dare, Hill Blackett Jr., second; Brilliant Lad, Phyllis Thompson, third; Fashion Plate, Julia McGuire, fourth.

FIVE GAITED SADDLE HORSES [open class]—Won by Over the Top, Mrs. B. C. McClure; The Rotarian, Mar Mac farms, second; Moonlight Madona, W. P. Ronan, third; Lady Hitone, Helendale farm, fourth.

Blair of Ohio State Staf to Coach Missouri Teachers

Springfield, Mo., June 18.—(AP)—Howard H. [Red] Blair, 38, first assistant football coach at Ohio State university, today was named head coach and athletic director at Southwest Missouri State Teachers' college here. Blair, one of thirty coaches who sought the position, will report here early in July.

LINCOLN FIELDS
3 Races Daily—First Race 2:15 P. M.
SAT., JUNE 25TH
ADDED VALUE, $5,000
FRANCIS S. PEABODY MEMORIAL HANDICAP
3 Year Olds and Up; 1⅛ Miles
General Admission, $1.00
Club House Admission, $2.00
Train schedules, C. E. & I., Dearborn Station, City Time: 9:10, 12:30, 1:10 P. M. Trains stop at 47th and 63rd Sts.
ROUND TRIP, 75c

SALAD DAYS ARE HERE AGAIN
Refreshing recipes for summery salads—illustrated and described
In Today's COLOR GRAPHIC

LABOR SCORNS MANAGEMENT, SO CO-OP FAILS

Shoe Makers Learn Capital Is Vital.

BY THORNTON SMITH.

[Chicago Tribune Press Service.]

Milwaukee, Wis., June 18.—A bankruptcy sale of the assets of the Union Coöperative Shoe association here last week wrote the final record of an undertaking of experienced craftsmen to organize and operate their own shoe factory. The coöperative had about 700 shareholders, mostly skilled shoemakers. It operated for eleven months before it failed.

The coöperative failed because its incorporators did not recognize the fact that labor, management, and capital are equally important in industry, Oscar E. Schwemer, trustee in bankruptcy, said today. The coöperative started with abundant skilled labor, little management, and insufficient capital, he said.

Had $50 a Week Manager.

The failure to acknowledge the importance of management was written into the articles of incorporation which specified that the compensation of the general manager should never be more than $50 a week. A $50 a week general manager was employed. After a few months of operation the directors tried to rectify their error and engage competent management at an adequate salary, but by that time the limited capital was too near exhaustion and the harm could not be undone.

The coöperative was projected in 1935 when many expert shoemakers in Milwaukee were out of work because the large factories were quitting this city and scattering their production plants in smaller cities, partly for a more favorable labor situation and partly to avoid high municipal taxes. Milwaukee at one time had 33 large shoe factories. Now it has 18, some of which have their principal production units in other cities.

Started with Small Capital.

The coöperative capitalized for $150,000, of which only $58,134 was paid in. The stock was sold mostly to shoemakers in small amounts, in some instances on the implied promise that stockholders would be given the preference in obtaining jobs.

Leasing machinery and miscellaneous supplies took $28,000 before the shoemakers were ready to operate and the cost of raw materials took $25,000 more which nearly exhausted the treasury before a shoe was made.

Records of the association show that it made superior quality shoes and salesmen found a ready market for them. The operators were always behind in deliveries, one employé said, but they were too often unable to complete orders because the management failed to have materials on hand. The judgment of the directors was good when it came to making good shoes. It was not good in estimating the equipment needed nor the volume of steady production that had to be kept up to meet pay days and pay for supplies.

Cost Figures Prove Faulty.

The $50 a week manager reduced his own salary to $35 a week in an effort to cut costs, but the coöperative lost $15,000 in one deal in which it sold the shoes at $2.65 a pair. Later it learned of an inaccuracy in figuring costs and found the shoes cost more than $2.65 a pair to manufacture. The estimates had been made on costs of production in other established factories and had failed to include increased labor costs and increased costs of lether.

The coöperative leased 15,000 feet of space and leased machinery geared to produce 350 pairs a day. The top actual production was 250 pairs a day and the average was nearer 200 pairs. On this production, Schwemer said, it was impossible to meet the fixed overhead charge. This was a situation that never had been given sufficient advance consideration.

As money grew scarce accounts receivable were sold to a collection agency and that added to the overhead. Taxes on equipment and inventory amounted to $1,109 during the few months of operation. If the plant had made and sold a thousand pairs a day, the tax could have been assimilated. At 200 pairs a day, it put too much tax cost into the price of every shoe.

Get Setback in Stock Sale.

The incorporators met their first difficulty in the sale of stock. They asserted the unions had promised to buy a substantial block of stock. The commercial shoe factories opposed this on the grounds that they employed union labor and paid union wages and it would be unfair for the unions to devote this money to establishing a business to compete with them. The unions saw the logic of this and the incorporators were forced to sell their shares among the unemployed shoe workers.

The sale of stock cost $3,300, which had to be paid at once out of the scant capital.

The experience of the coöperative is being studied by those who favor the coöperative plan and by those who are doubtful of its soundness. Labor agitators have long preached that there is no wealth in any product except that put there by labor and have discounted the part both capital and management play in production.

Texas Oil Well Shutdown Order to Be Lifted July 1

Austin, Tex., June 18.—[Special.]—Saturday and Sunday shutdown of all Texas oil wells will end July 1, Ernest O. Thompson, railroad commissioner, announced today. The shutdown cut June production 9,000,000 barrels.

Indirect Taxes Take $6 from $25 Pay Check

A man working for $25 a week gives up more than $6 of every weekly pay check for indirect taxes, in addition to direct levies such as real estate and various special taxes, the Illinois Manufacturers' association said yesterday in a statement showing the hidden tax load borne by consumers.

"You get out of bed in the morning from between sheets taxed at 4 cents a pound," it said. "When you turn on the electric light 3 per cent is added to your bill for taxes. There is a tax of 5 per cent on your tooth powder and another 5 per cent on your soap.

Clothing Taxes Heavy.

"On your shirt, hosiery, shoes, and clothes, you pay a tax of approximately 20 per cent. On a $35 suit there is a tax of $6.86. The tax on a pair of $5 shoes is 98 cents, embracing forty-four different taxes on that necessity.

"When you drive your car to work you are taxed 345 times. There are twenty-seven taxes on the purchase of a car, 117 on its upkeep and 201 taxes on the oil and gas you use. Out of every fourteen gallons of gasoline, four gallons are eaten up by taxes."

You can't get away from it all even by dying, the statement said, adding: "The cost of a funeral is outrageously high because it includes 175 different taxes. This is in addition to inheritance taxes."

Taxes "come from the pockets of all of us," the study warned. "All taxes, whether they are income taxes, corporation taxes, sales taxes, real estate taxes, or special taxes eventually are paid by the consumer and mainly by the working man."

58 Levies on Bread.

"Like the skeleton at the feast, the tax collector is with you when you sit down to breakfast," the association said. "There are fifty-eight taxes on bread [about 3 cents a loaf and more than the wages of the men who make and sell the bread], thirty-eight taxes on meat, thirty-two taxes on canned food, forty-five taxes on sugar, and a tax of 1½ cents a quart on milk."

Giving many other examples of indirect taxes on goods used by the average family, the association concluded: "National bankruptcy impends. The United States cannot exist much longer as a solvent nation unless wasteful spending [by the government] is stopped soon."

The following table shows some of the taxes on wearing apparel, not including the 3 per cent sales tax paid by residents of Illinois:

Article—	Cost.	No. of taxes.	Total tax.
Pair shoes [woman]	$4.00	44	$ .78
Shirt	1.50	62	.29
Suit of clothes	18.00	63	3.53
Dress	8.00	47	1.57
Hat [man]	3.00	53	.59
Hat [woman]	2.00	53	.39
Hosiery [women]	.60	47	.12
Hose [men]	.35	62	.0686

Taxes on food, exclusive of the 3 per cent sales tax, included 8¼ cents a pound on bacon and 7½ cents a pound on frankfurters.

NORTH. STATES POWER TO PAY LOWER DIVIDEND

Directors of the Northern States Power company of Delaware, controled by the Standard Gas and Electric company, announced yesterday lower dividends on the company's two classes of preferred stock.

A dividend of $1.31¼ a share was declared on the 7 per cent preferred, compared with the regular quarterly rate of $1.75, and $1.12½ on the 6 per cent preferred stock, against the regular rate of $1.50.

Directors of Carthage Mills, Inc., makers of linoleum and felt bases, took no action on the class A and class B preferred dividends ordinarily paid on July 1.

Affiliated Fund, an investment trust, declared a dividend of 6 cents on the capital stock. It paid 8 cents on April 15 and 15 cents on Jan. 15.

Anheuser-Busch, Inc. declared a dividend of 30 cents on its capital stock, the same as was paid March 31.

Dividends declared yesterday, together with rate, period, and payment and record dates, follow:

Usual Payments.		
Anheuser-Busch, 30c	June 30	June 21
ChampP&Fib, 6% pf, $1.50q	Oct 1	Sept 15
Dietaphone, pfd, $2 q	Sept 1	Aug 12
DominTar&Ch pf, $1.37½ q	Aug 1	July 12
Idaho Md Mines, 5c m	July 21	July 11
Illuminating Sh A 50c q	July 1	June 18
Nor Cen Ry, $2 s.-a	July 15	June 30
Amer Finance, A, 25c q	July 1	June 20
PhilDairyP, 1st pfd, $3 s.-a	July 1	June 17
Sou Canada Pow, 20c q	Aug 15	July 30
Interim Payment.		
Memphis Nat Gas, 10c	June 28	June 24
[Paid 10c May 25. Total of 60c in 1937, including 30c in December.]		
Reduced Payment.		
Affiliated Fund, 6c	July 15	June 30
[Paid 8c April 15, 15c Jan. 15, and total of 70c in 1937.]		
NStP [Del] 7% pf, $1.31¼	July 20	June 30
Do 6% pfd, $1.12½	July 20	June 30
[Paid full quarterly dividends of $1.75 and $1.50 on April 20.]		

No Action.

Carthage Mills, Inc. Directors took no action on class A and class B preferred dividends, ordinarily paid July 1. On April 1, $1.50 was paid on A preferred and 60 cents on B preferred.

The letter "q" in the table indicates regular quarterly payments; "m" regular monthly dividends; "s. a." to semi-annual payments.

CHICAGO BANK CLEARINGS FALL TO $304,400,000

A decline in Chicago bank clearings last week to $304,400,000 from $307,300,000 in the preceding week and $347,500,000 a year ago was reported yesterday by the Chicago Clearing House association.

The daily record of clearings follows:

Date—	Clearings.	Balances.
Monday	$41,900,000	$2,200,000
Tuesday	50,300,000	4,700,000
Wednesday	52,200,000	3,000,000
Thursday	54,600,000	3,100,000
Friday	49,200,000	3,400,000
Saturday	56,200,000	4,600,000
Total for week	$304,400,000	$21,600,000
Corresp. last year	347,500,000	32,200,000

The New York Clearing House association reported that member bank clearings for the week ended yesterday were $3,936,283,413, compared with $4,269,347,640 in the preceding week.

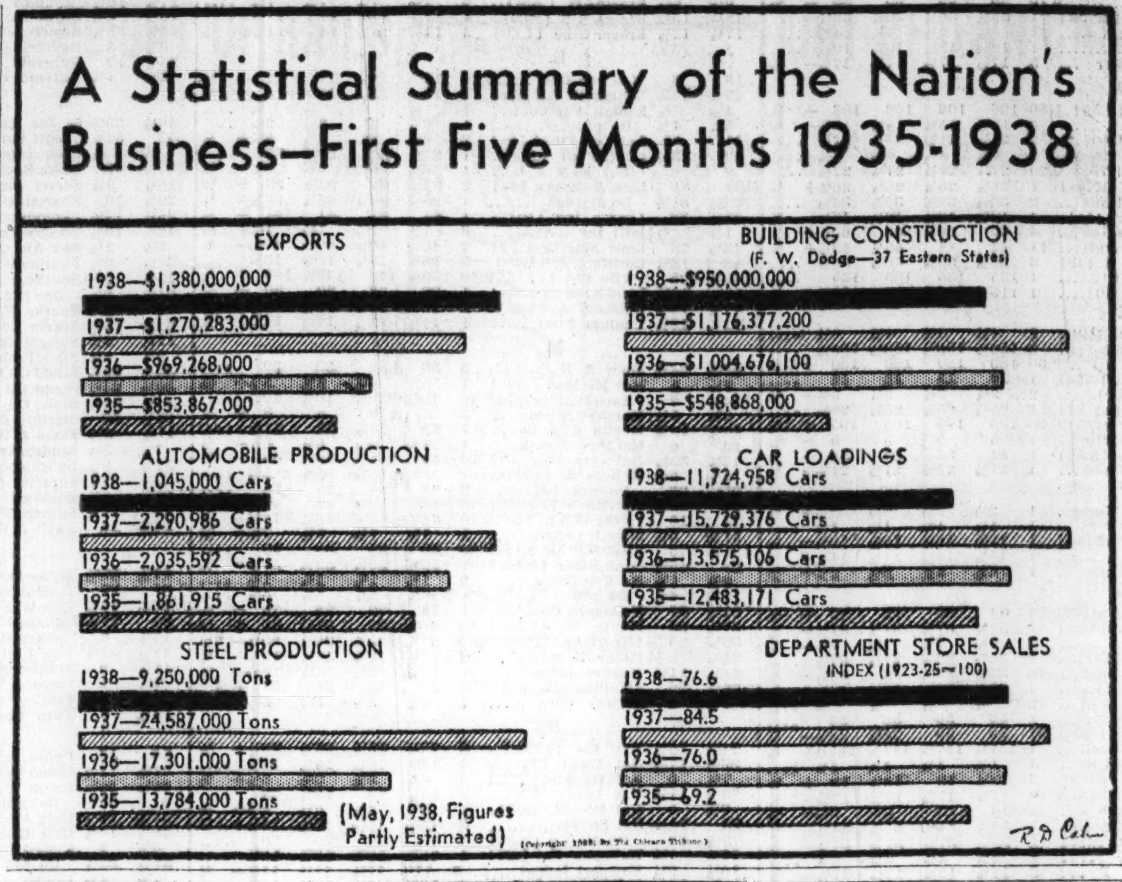

Labor Board Seeks Power in Finance Field

Washington, D. C., June 18.—(AP)—One of the largest banking houses in the United States is involved in the first broad scale effort of the national labor relations board to assert its jurisdiction over labor relations in the field of finance and big business.

The board has arranged for hearings in Los Angeles June 27 on a complaint by one of the white collar workers' unions in John L. Lewis' C. I. O., charging the Bank of America with labor practices that were outlawed by the Wagner act. Later the board is expected to make a similar move against five insurance companies in which organized white collar workers have attempted to initiate collective bargaining.

May Revive Old Struggle.

Application of the highly controversial Wagner act in the fields of banking and insurance may well revive some of the strenuous disputes and legal maneuvering that attended the board's efforts to make the Wagner act stick in the fields of industry and manufacturing.

The Bank of America is rated as the fourth largest bank in the United States and the ninth largest in the world. Measured in terms of its 491 branches and its depositors, it is rated as the biggest banking house in the country.

For weeks the board's division of economic research has dug into statutes and statistics, building a foundation for the board's claim that both banking and insurance establishments operate in interstate commerce. On the strength of this foundation the board's claim will stand or fall in any eventual court test, it is said. The Wagner act applies only to establishments doing business in interstate commerce.

Will Show Broad Activity.

The research experts will provide the board with exhibits showing the extent to which banks and insurance houses use the mails for interstate business and to which they have holdings in such things as railroads and utilities. The exhibits also will show that either singly or in syndicates, financial institutions underwrite security flotations affecting interstate commerce and that bankers and insurance men sit on the directorates of railroads and utilities.

If the board succeeds in establishing its jurisdiction over banking and insurance it will have reached a new group of white collar workers—clerks, office workers, and salesmen in the financial industry.

Board attachés estimate that about 500,000 persons engaged in banking and insurance operations would be affected by the extension of the Wagner act to their types of employment.

Salesmen's Status Questioned.

Labor board men expect insurance companies to question whether their salesmen are, in fact, employés of the company. It has been argued in some instances that salesmen are individual contractors with no employer-employé relationship such as exists in other lines of business.

The banks may claim to be exempt from the Wagner act, as they are from social security pay roll taxes for unemployment compensation. The internal revenue bureau, in making them exempt from social security taxes, ruled that, as members of the Federal Reserve bank system, they were part of the government establishment. The social security act does not apply to government employés.

The board's research men say that the insurance business has assets aggregating $26,500,000,000, more than half of which is held by ten big companies. Insurance investments in railroads, latest reports show, amount to $3,134,000,000, while $2,826,000,000 is invested in utilities. The last federal reserve board compilation shows member banks holding $865,670,000 of railroad securities and $774,717,000 of utilities securities.

Block Expects Little Rise in Steel Buying this Summer

New York, June 18.—(AP)—L. E. Block, chairman of Inland Steel company, said today he saw little chance of any increased buying of steel during the summer. Prior to sailing for Europe he commented that "there may be some increased buying by agricultural implement and automobile companies after Labor day, but that is the first date at which we look for improvement.

NEW YORK ELEVATED LINE'S LEASE BROKEN; MAY MEAN FARE BOOST

New York, June 18.—(AP)—The possibility of a 10 cent fare instead of 5 cents on the city's elevated railroad lines appeared today when Federal Judge Robert P. Patterson broke the 999 year lease under which the Interborough Rapid Transit company has been operating the elevated lines of the Manhattan Railway company. Transfer of the lines back to the Manhattan company was stayed, however, pending an appeal of the case which probably will be carried to the Supreme court.

Nathan L. Amster, President of Manhattan Railway Company.

Nathan L. Amster, president of the Manhattan company, declared the disaffirmance of the lease a "blessing in disguise to Manhattan security holders" and said the company is preparing to install new turnstiles at its "el" stations to institute a 10 cent fare at all stations served by Manhattan company tracks.

The city has offered to purchase from the Manhattan company the 6th avenue elevated line for $12,500,000 from which would be deducted approximately $9,000,000 owed the city in delinquent taxes.

STEEL OUTPUT TO BE HIGHER IN CHICAGO AREA

Steel ingot production will rise 1½ points in the Chicago district this week to 24 per cent of capacity, according to preliminary mill schedules announced yesterday. Operations at Pittsburgh are expected to continue unchanged at about 20 per cent of capacity, but a sharp drop from 58 per cent to 42 per cent will occur in the Birmingham, Ala., district, a report by Dow, Jones & Co. said yesterday.

The drop at Birmingham will be the sharpest reduction of the year at the southern steel-making center. Two open harth furnaces will be shut down by the Tennessee Coal, Iron and Railroad company.

A Dow-Jones report from Pittsburgh said heavy melting steel scrap has been advanced 50 cents a ton to a range of $10.50-$11.00. This followed sales of No. 1 heavy melting material at $10.75 a ton. Only a limited amount of scrap was available, it was reported, and dealers were said to have paid as high as $11.25 for some supplies of the No. 1 grade.

OIL PRODUCING SAND IS FOUND AT 13,254 FEET

New Orleans, La., June 18.—[U. P.]—The world's deepest oil producing strata was discovered today approximately fifty-five miles southeast of here in Terrebonne parish.

Production was started in the Fohs Oil company Buckley-Bourg No. 1 near Lake De Cade at 13,254-266 feet. The well, deepest drilled on a piling foundation, reached a depth of 13,333 feet.

A flow of wash water, gas, distillate, and mud colored with oil was clearing through an eight inch choke. Early next week the well is expected to clean itself and permit an estimate of the production. Present internal pressure was estimated at 4,000 pounds.

THREE AUSTRIAN BANKS MERGED; JEWS ARE OUSTED

VIENNA, June 18.—(AP)—The merger of three of the oldest banks of German Austria—Merkurbank, Laenderbank, and Zavnostenzka—into a new Laenderbank was officially announced today.

It was understood the new institution would be owned exclusively by the Dresdner bank, of Dresden and Berlin, and that Jewish and French control of the three banks would thereby be eliminated.

Merkurbank was founded in 1887 and Laenderbank in 1880.

Capital of the new company was placed at 300,000,000 reichmarks [$120,000,000].

Improved Rule on Bank Loans Needed—Palyi

The proposed removal of restrictive regulations on bank investments and bank examinations will help sound credit expansion only if a system of flexible intelligent standards is substituted for present rules, Dr. Melchior Palyi, research economist of the University of Chicago, declared yesterday.

Dr. Palyi said that the recent statement of Marriner S. Eccles, chairman of the federal reserve board, which contended excessive regulation was hampering the flow of bank credit, gave no indication of what credit controls Eccles favors. The chairman's statement was made in a letter to Senator Arthur H. Vandenberg [R., Mich.] and was placed in the Congressional Record.

Although granting that Eccles' position was sound in opposing monetary, or "greenback," inflation, Dr. Palyi expressed skepticism over Eccles' apparently "too liberal" view of credit expansion.

View on Eccles' Stand.

"If the chairman opposes only printing of cash money," Palyi said, "but believes, as he seems to, in credit expansion by the means of bank deposits as a panacea against all evils, then his economics is just a bit more sophisticated, but by no means more sound, than that of the hit and run inflationist."

Eccles is said to favor further liberalization of banking regulations than is desired by other federal officials, including Secretary of the Treasury Morgenthau, the controler of the currency, and heads of the Federal Deposit Insurance corporation. The President in April asked Morgenthau to bring heads of federal banking agencies together to formulate a program of uniform bank examinations to go along with the lending part of his recovery program.

Removes Rating System.

Proposed revision plans call for removal of the controler's ruling made in 1936 that rating manuals be used as a yardstick for eligible bond investments and elimination of the requirements that issues must have public distribution and be registered with the SEC to be suitable bank investments.

The rating manual yardstick has meant, as Eccles pointed out, the denial to many sound local businesses of a market for capital merely because the companies are not so large or widely known as to be rated by big statistical services.

Dr. Palyi, who was among the first in the country to assail the rating manual system because of its arbitrary inflexible character, said: "It is very fortunate that the government has decided to give up the system of bank examinations by a mechanical device of such questionable value. Under the system, banks have been degraded to automats which receive deposits and disburse them in buying bonds prescribed by rating agencies.

"Standards Are Unscientific."

"The standards of ratings themselves were absolutely unscientific as shown by numerous failures in recent years among issues which were rated as eligible.

"Of course, however, bank examination is not supposed to cease and the practical effects will depend on the standards actually applied in the future. The restrictions have not been too severe, as Chairman Eccles thinks, but have been mechanical and unintelligent. What we need is not laxity of standards, but intelligent judgment."

Week's Department Store Sales 15% Under Last Year

Sales of approximately 265 department stores throughout the United States averaged 15 per cent lower in the week ended June 11 than in the corresponding week of 1937, according to a report yesterday by the board of governors of the federal reserve system. Sales of the same stores for the four weeks ended June 11 were 16 per cent under a year ago.

NAME AND BUYING PRICE FREE

TEN YEAR EARNINGS, $26,700,000—TEN YEAR DIVIDENDS, $18,800,000

This great company in the profitable Pharmacy industry has things in such shape that practically all earnings can be paid out in dividends and earnings average over 20% of the capital at work. The company has grown fourfold in the last 12 years. Distinctly a semi-investment stock with unabridged dividend prospects.

Ask for Report No. 264-C

TILLMAN SURVEY

24 FENWAY BOSTON, Mass.

NEWEST TRAINS INDICATE STILL FASTER SERVICE

Trials Hint N. Y. Run Under 16 Hours.

BY PHILIP HAMPSON.

Chicago's two new high speed trains to New York, the Twentieth Century and Broadway Limiteds, with three days' running experience, have indicated that it would be easy for them to reduce further the new 16 hour schedule between the two cities.

These trains of the New York Central and Pennsylvania railroads will require some time before they are tuned up to give their best performance. In a new train, as in a new automobile, parts must be tightened and readjustments made before best performance is given, officials of the two railroads explained.

Test Equals 146 Miles an Hour.

The Twentieth Century's giant locomotive in safety tests before being placed in regular service showed that it was capable of almost any practical speed. In a test of the brakes a speed of 105 miles an hour was desired, but the engine ran 123 miles an hour without apparent strain. In a test in which the engine was run on greased rails [the wheels slip and the engine does not move at full speed] the parts of the locomotive operated at the equivalent of 146 miles an hour.

The cars, the builders assert, will stay on the tracks on a straight course at any speed the locomotive draws them. On curves, they say, it may not be safe to travel at too high a speed.

The tracks of both the New York Central and the Pennsylvania between Chicago and New York are among the finest and best serviced in the United States. Both, however, travel through areas having high density of trafic, which cuts down speed.

Curves May Affect Speed.

The New York Central's speed at the eastern end also may be affected by the curves which the road takes in following the Hudson river. The Pennsylvania's speed is controled to a considerable extent by the mountainous area through which it passes in Pennsylvania. Unfavorable weather or fog also would cause a reduction in speed.

The Chicago business man who wishes a quick run to New York must leave two hours earlier for 9 a. m. arrival in New York than the New Yorker must do for 9 o'clock arrival in Chicago because of time differences between the two cities. The Century leaves Chicago at 4 p. m., Chicago time, for 9 o'clock arrival in New York, daylight time. The Broadway leaves Chicago at 4:30 p. m. for 9:30 a. m. arrival. Westbound both the Century and the Broadway leave New York at 6 p. m. for 9 o'clock Chicago arrival.

Seek Later Chicago Start.

Some railroad officials have said that they would like to have the eastbound schedule reduced to permit a later departure from Chicago, possibly a 15 hour or 14½ hour run, with departure at 5 p. m. or 5:30 p. m. for 9 a. m. arrival. They say the 6 o'clock departure from New York is satisfactory to the business man. It gives him an entire business day in New York, allows him ample time to catch the train and have a leisurely dinner before going to bed.

Train speeds in effect on regularly operated trains in other parts of the country indicate how the running time of both the Century and the Broadway may be reduced. The City of Denver of the North Western-Union Pacific runs the 1,048 miles between Chicago and Denver in 16 hours, or at an average speed of 65½ miles an hour.

Equals 14 Hour 39 Minute Run.

At 65½ miles an hour the Century could travel its 960 miles between Chicago and New York in about 14 hours 39 minutes. This would mean that to arrive in New York at 9 a. m. it would leave here at 5:21 p. m. At 65½ miles an hour the Broadway could travel its 910 miles in approximately 13 hours 54 minutes. This would mean Chicago departure at 6:06 p. m. to arrive in New York at 9 a. m.

The Pennsylvania's Arrow to Detroit travels the 141 miles between Englewood and Fort Wayne at an average speed of 73½ miles an hour. On a basis of this speed the Century could run to New York in about 13 hours and 3 minutes, which means it would have to leave Chicago at 6:57 p. m. to get to New York at 9 a. m. On a basis of 73½ miles an hour the Broadway would have to leave Chicago at 7:37 p. m. to get to New York at 9 a. m.

The 141 miles of track between Englewood and Fort Wayne are on level ground, with few curves.

Federal Agencies Award $9,372,763 Supply Contracts

Washington, D. C., June 18.—[Special.]—Supply contracts valued at $9,372,763 were awarded during the week ended June 16 by fifteen federal agencies, the labor department announced today.

Recovery Ahead

Start reading "U. S. Recovery Ahead". Begins in our June 22 issue. This important series by John K. Barnes runs for 9 weeks. Mr. Barnes wrote "Time To Buy A Fortune" in 1932. Return this "ad" and $1 for our next 4 issues, June "INDEPENDENT APPRAISALS OF (1600) LISTED STOCKS", "A Low Priced Stock Guide" (stocks under $10) and "50 Stocks Selling Below Working Capital".

The FINANCIAL WORLD

21-B West Street New York

Stock Fraud Trial Comes Up Tomorrow

Three officials of the La Salle street investment concern of Hoagland and Allum, Inc., which collapsed last April with losses estimated at $636,000, will go on trial tomorrow before a jury in the Criminal court of Judge Francis Allegretti on charges of embezzlement and conspiracy.

The defendants are George F. Allum, president of the firm; Olaf Larsen, vice president, and Henry A. Engel, secretary and treasurer. They

G. F. Allum (left) and O. A. Larsen who go on trial tomorrow.

have pleaded not guilty and are being held in the county jail under bond of $200,000 each. Federal indictments, returned against them Friday and charging violations of the securities and exchange laws and use of the mails to defraud, will be held in abeyance until the state charges are disposed of.

Trial on Two Complaints.

The specific complaints upon which the men will be tried tomorrow, according to Assistant State's Attorney Nathan Kinnally, are those of Charles and Hulda Lindquist, 1035 North Taylor avenue, Oak Park, and Joseph V. Moreschi, president of the International Hod Carriers, Builders, and Common Laborers union.

According to Kinnally, the Linquists gave Engel $4,000 last February after he informed them that he had purchased 30 shares of American Telephone and Telegraph stock in their name. Later, Linquist learned the stock never was bought for them. Moreschi's personal loss was $46,000 and he also invested $65,000 of the union's funds with the firm.

Investigator Is Witness.

Among the state witnesses will be Eugene O'Connor, chief investigator for the blue sky division of the state's attorney's office, and Miss Maude Anderson, cashier, and Harold E. Railey, bookkeeper for the defunct firm. Assisting Kinnally in the prosecution will be Assistant State's Attorneys John Phillips and Vernon Thompson.

The company's crash occurred shortly after Russell W. Brown, vice president, was found dead in his car. Agents of the blue sky division raided the company's offices at 14 South La Salle street and subsequent investigation revealed the desperate financial condition of the firm. Although for many years prior to the debacle, the company was a reputable investment house, it was not a member of any stock exchange.

ASK 350 MILLION OF PWA FOR 777 NEW PROJECTS

Washington, D. C., June 18.—(AP)—The Public Works administration announced today that regional offices have received applications for 777 new projects with a total construction cost of $350,000,000.

These, officials said, were far more than they had expected. The President has not yet signed the relief bill under which the projects would be carried out.

The New York regional office reported the largest number of new applications, 239. Chicago reported 146, Atlanta, 67; Omaha, 105; Fort Worth, 92; San Francisco, 84, and Portland, Ore., 40.

Gulf Pipe Line Is Valued at $34,000,000 by I. C. C.

Washington, D. C., June 18.—(AP)—The interstate commerce commission placed a final value of $34,000,000 today on the property of the Gulf Pipe Line company, which is owned and used for common carrier purposes. The company owns 3,509 miles of line in Texas. The valuation is as of Dec. 31, 1934.

BUSINESS VANE VEERS TO VARIED EVENTS OF WEEK

Congress Vies with Trade Progress.

The business forces of the nation had a varied batch of developments to weigh last week, with industrial activity picking up in several lines, congress adjourning, government agencies preparing for America's biggest peacetime spending program in the name of pump priming, and with summer at hand, normally betokening a period of quiet.

Among the gauges showing increased industrial activity were automobile production, up to 41,790 units from 40,175 a week earlier; steel output, a shade higher at 27.1 per cent of capacity last week against 26.2 per cent; freight car loadings, electric power production, and cotton mill activity. Retail sales in the leading centers also showed a gain for the week.

However, although these yardsticks represented gains from the recession low of two weeks earlier, they remained far below a year ago. Residential building held steady.

Activity Below Year Ago.

The Associated Press composite index of industrial activity rose to 67.4 per cent of the 1929-'30 average. A week earlier the index stood at 66.7, and in the corresponding week of 1937 it was 104.5. The index, with

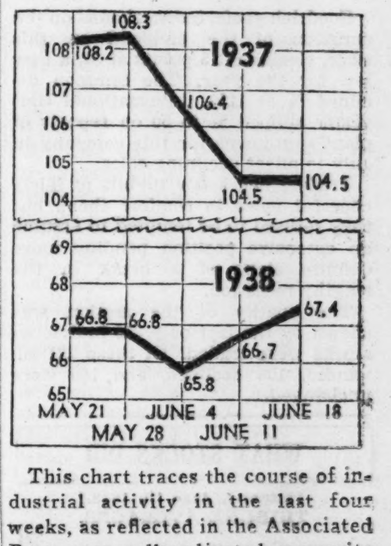

This chart traces the course of industrial activity in the last four weeks, as reflected in the Associated Press seasonally adjusted composite index, and also shows the trend in the corresponding weeks of 1937. (1929-'30 equals 100.)

its seasonally adjusted components based on the latest data, compared as follows:

	Latest week.	Prev. week.	Year ago.
Composite index	67.4	66.7	104.5
Automobile prod.	37.2	36.3	102.8
Steel mill activity	37.4	37.2	102.8
Cotton mfg. activity	81.0	80.8	133.1
Electric power prod.	105.2	103.9	121.5
Residential building	55.3	55.3	65.1
Total carloadings	57.3	56.5	78.1

Other News Less Cheerful.

Not so cheering were these: a 60 million decline in bank clearings in twenty-two leading cities; a continuation of corporation statements showing lower earnings than a year ago, failure of wholesale buying to improve, several more dividend omissions or cuts, a slump in rail bonds after failure of congress to enact carrier relief legislation, and unsettling rumors of prospective inflationary manipulations by the government which weakened the dollar early in the week and sent the world gold price in London to a new 1938 high at the equivalent of $35.03 an ounce.

The treasury denied plans to devalue the dollar, and the inflation rumors quieted down toward the end of the week. Hoarding by Europeans was said to have been responsible to a large degree for the extraordinary demand for gold.

Large Financing in Prospect.

Except for municipal issues, there were no new offerings of securities, but prospects in this field were brightened when the Standard Oil Company of New Jersey filed a registration statement with the Securities and Exchange commission covering a proposed issue of 50 million of debentures and 35 million of notes. The Crown Cork and Seal company also

[Continued on page 10, column 5.]

CASH

For Manufacturers - - Wholesalers Who Need Liquid Capital

Now, the simple quick-action plan of selling your accounts receivable can put your business on a cash basis without any outside control of your credits to customers or other payments to you, and with our exclusive

LIMITED LOSS

Protection Against Credit Risks

Note the many advantages of this flexible financing plan:

Your customers will not be notified.

You get cash upon shipment of merchandise.

You may sell part or all of your receivable, depending on the accounts you need at any time.

Outside borrowing unnecessary—no maturing loans to face—no new loans to arrange.

The cost is generally less than the cash discounts you would allow your customers.

Send for our new booklet "CAPITAL AT WORK." Read what users say about the value of this modern, flexible form of financing. Free on request.

COMMERCIAL CREDIT COMPANY

CONTINENTAL ILLINOIS BANK BLDG., CHICAGO, ILL. TELEPHONE STATE 0373

SUBSIDIARY OF COMMERCIAL CREDIT COMPANY

CAPITAL AND SURPLUS OVER $64,000,000

STOCK TRADING SHRINKS TO 20 YEAR LOW MARK

Volume 104,530 Shares; Prices Stronger.

[Chicago Tribune Press Service.]

New York, June 18.—Stocks stiffened a bit today in a session that produced the smallest volume of trading in twenty years. Sales totaled 104,530 shares, compared with 107,230 last Saturday and about 69,000 on Aug. 3, 1918. On the curb exchange a new record for inactivity was established.

Copper stocks were strongest, although gains were fractional. Buyers were encouraged by international cartel reduction in production quotas. Steel issues firmed up but trades were few and advances were minor. Motor and utility stocks held close to the previous closing level. Allied Chemical showed one of the widest changes in the list with a rise of 1½ points. Westinghouse picked up a good fraction in the electrical division. Farm implements eased.

Rails Seem Steadier.

After a week of severe shrinkage in value railroad securities appeared to have steadied overnight, but analysts declared that there was neither sufficient trading nor enough of a price move to establish real evidence of sentiment. Absence of selling was the only encouraging development in that section of the list.

Most gold mines lost their buoyancy of the early part of the week as dollar devaluation talk waned. The belief was widely held in the financial district that a possible cut in the dollar would await the outcome of government pump-priming as a means of turning the business tide.

Goodrich Issue Drops.

Goodrich preferred weakened on the omission of the dividend on this issue, closing off 5 points at 32, a new low for the year. The common declined ⅝ at 11½. International Harvester slipped ¾ to 50 on reports of plant shutdowns for this company in July to offset declining sales.

Traders had a few tid-bits of fairly cheerful news to comfort them, but they refused to be tempted to assume an extensive position pending more definite signs of a break in the lengthy recession.

The apathy of the session was shown by the fact only 359 individual stocks were traded. Of these 121 advanced, 108 declined, and 130 were unchanged.

WHAT STOCKS DID

[Saturday, June 18, 1938.]

TRIBUNE AVERAGES.

	High.	Low.	Close.	Net chge.
25 railroads	15.15	15.10	15.13+	.06
25 industrials	142.90	142.53	142.66+	.09
50 stocks	79.02	78.81	78.89+	.07

	High.	Low.	Close.
50 stocks one year ago	123.96	123.45	123.61
50 stocks two years ago	126.47	125.90	126.21

ASSOCIATED PRESS AVERAGES.

	30 Indus.	15 Rails.	15 Util.	60 Stks.
Net change	+.1	+.1	+.1	+.1
Saturday	56.5	13.0	29.4	38.7
Previous day	56.4	12.9	29.3	38.6
Month ago	56.2	13.7	30.1	38.9
Year ago	89.3	39.3	40.5	64.4
1938 high	68.2	21.6	34.9	47.9
1938 low	49.2	12.1	24.9	33.7
1937 high	101.6	49.5	54.0	75.3
1937 low	57.7	19.0	31.6	41.7
1932 low	17.5	8.7	23.9	16.9
1929 high	146.9	153.9	184.3	157.7
1927 low	51.6	95.3	61.8	61.8

DOW-JONES AVERAGES.

	High.	Low.	Close.	Net chge.
30 industrials	113.41	113.05	113.23+	.17
20 railroads	19.76	19.69	19.73+	.05
15 utilities	18.55	18.47	18.54+	.05
65 stocks	36.70	36.58	36.65+	.06

TRADING FIGURES.

	Saturday.	Friday.
Advances	121	137
Declines	108	280
Unchanged	130	151
Total issues	359	568
New 1938 highs	1	2
New 1938 lows	9	16
Share volume	104,530	327,840

CHICAGO STOCKS AVERAGE.

	High.	Low.	Close.	Net chge.
20 stocks	8.11	8.08	8.10+	.02

PRODUCE MARKETS

EGGS—Unchanged to ¼ cent lower. Receipts, 16,701 cases. BUTTER—Unchanged to ¼ cent higher. Receipts, 20,058 tubs. LIVE POULTRY—Market nominal. No receipts. POTATOES—Market weak. Receipts, 113 cars; on team track, 439. MILK—Grade A, 3.5 per cent butter fat, price paid producer at farm, $1.68 per 100 pounds.

Wholesale Creamery Butter Prices.

	Chicago Whole milk.	Chicago Centralized.	New York.	Boston.	Philadelphia.
93 score	26	....	27	....	26½
92 score	25½	....	26	26¾	26
91 score	25	....	25¾	26½	25¾
90 score	24¾	25¼	25½	26½	25½
89 score	24	24	24¾	25	24¾
88 score	23¼	23¼	23¾	24½	23¼
87 score	....	....	22¼	....	22½

Wholesale Cheese Prices.

	Chicago.	Boston.	New York.	Philadel.
Flats	....	....	15¼-15½	....
Twins	13-13¼	14¼-15	....	
S. Dais.	13¾-14	14¾-15	14¼-15	14½-15¼
Y. Am.	....	14¾-15¼	14¾-15¼	....
Lghns.	13¾-14	....	....	14½-15¼

U. S. Government Graded Eggs.

U. S. extras [large], white, loose........28c
U. S. extras [large], white, cartons......29c

Live Poultry.

Broilers— Leghorns	15c	Geese	8@11c
Colored	16c	Leghorn hens	14½c
Rocks	16@18½c	Roosters	13@13½c
Springs	17@19½c	Turkeys	16@18c
Hens	18c	Ducks	12½@15½c
		Fryers	16@18c

Fresh Eggs.

Extra firsts, cars	20c
Less than cars	19¾c
Fresh firsts, cars	19¾c
Less than cars	19¼c
Current receipts	19c
Dirties	17¼c
Checks	16¾c
Storage packed extras	20¾c
Storage packed firsts	20½c

Potatoes.

California	$1.80@1.90
Arkansas	1.65@1.85
Texas	1.75
Oklahoma	1.55
Alabama	1.85
Virginia	1.70
Tennessee	1.75@1.85

Country Dressed Veal Carcasses.

50@60 lbs.....9@9½c 90@100 lbs...11@12c
70@80 lbs..10@10½c 100@120 lbs......13c

EARNINGS PER SHARE

NEW YORK, June 18.—(AP) Corporate earnings statements released during the week showing profits per common share included:

	1938.	1937.
Quarter Ended April 30.		
Celotex	$ .27	$1.53
Distillers-Seagrams	.36	.73
Six Months Ended April 30.		
Firestone Tire & Rubber	.53	1.23
Quarter Ended March 31.		
S. A. Gold & Platinum	.07	.12
Year Ended April 30.		
Truax Traer Coal	.82	1.31
R. C. Williams	.60	.75

NEW YORK STOCK TRANSACTIONS

Saturday, June 18, 1938.
Shares sold today.........104,530
Year ago.........220,950

Total sales 1938 to date.........98,423,158
Total sales 1937 to date.........223,980,742

[The figure in brackets after name of stock is annual dividend rate.]

—1938— High. Low. Description, div. rate, $s— Sales in 100s. Open. High. Low. Close. Net chge.

[illegible]

†Unit of trading ten shares. *Ex dividend. xr—Ex rights. a—Also extra or extras. e—Declared or paid so far this calendar year. f—Payable in stock. g—Paid last year. h—Cash or stock. k—Accumulated dividend paid or declared this calendar year.

Sales to 11 a. m., 50,000; total sales, 104,530 shares.

WASHINGTON, D. C., June 18.—[Special.]—Odd lot purchases by customers on June 17 were 57,076 shares; sales, 62,618.

NEW YORK CURB

Saturday, June 18, 1938.
Shares sold today.........27,000
Year ago.........61,000
Total sales 1938 to date.........18,343,000
Total sales 1937 to date.........64,591,122

[illegible]

DOMESTIC BONDS.

[illegible]

FOREIGN BONDS.

[illegible]

*Ex dividend. †Fully listed; all others are dealt in on unlisted privileges. xr—Ex rights. ww—With warrants. war—Warrants. ‡Matured bonds; negotiability impaired during investigation.

MINNEAPOLIS FLOUR.

MINNEAPOLIS, Minn., June 18.—(AP)— [illegible] bran, $17.00@17.50 ... middlings, $17.00@21.50 per ton.

CASH GRAIN

Estimated receipts of grain in Chicago yesterday were: Wheat, 8 cars; corn, 314 cars; oats, 19 cars; rye, 2 cars, and soy beans, 5 cars. The range of cash grain prices in leading markets follows:

WHEAT

No.	Chicago.	Kansas City.	St. Louis.
2 red	....	76 @78½	82 @82½
3 red	....	72 @77	....
4 red	....	70	....
2 hd	....	79½@94	....
3 hd	....	77	....
4 hd	....	73 @90	....
	Duluth.	**Winnipeg.**	**Minneapolis.**
1 d.n.	1.00¾@08¾	1.15½	1.00¾@08¾
2 d.n.	98¾@1.04¾	1.13½	98¾@1.04¾
3 d.n.	94¾@1.02¾	1.06½	94¾@1.02¾
1 a.d.	79½@85½	73¾	76½@93½
		Toledo.	**Omaha.**
2 red	....	80½@81½	....
2 hd	....	....	80 @80½

CORN.

No.	Chicago.	Kansas City.	St. Louis.
2 mx	58½@59	56	....
2 yel	58 @59¼	55½@56½	57½
3 yel	56½@58½	53 @55½	....
4 yel	56½	51½@54	....
5 yel	55 @56	....	....
3 wh	58	56 @57	....
S grd	42 @54	....	....
		Minneapolis.	**Omaha.**
2 mx	....	54⅛@54⅝	....
2 yel	....	55⅛@56⅛	52
3 yel	....	53⅛@54⅝	....
4 yel	....	46⅝@52⅛	....

OATS.

No.	Chicago.	Kansas City.	St. Louis.
1 wh	30	....	....
2 wh	29 @29¾	26¼@27¼	....
3 wh	28¾@29	25¾@26¾	....
		Duluth.	**Minneapolis.**
2 wh	....	....	25⅞@26⅝
3 wh	....	26¾@27¼	24⅞@25⅝
4 wh	....	....	23⅜@24⅜
		Winnipeg.	**Toledo.**
2 wh	....	45	31½@32½
3 wh	....	43	....

RYE AND FLAX.

	Rye.	Flax.
Minneapolis	55¼@58¼	1.75½@1.80½
Duluth	53⅝@54⅜	1.76

SOY BEANS.

No. 2 yellow was quoted at 87¼c per bu, track Chicago; No. 3 yellow, 86¾c.

BARLEY.

	Malting.	Feed.
Chicago	....	35 @52

FEDERAL LAND BANK BONDS

	Bid.	Ask.
4¼s Nov. 1958-'38	101½	101⅞
4s July 1946-'44	111½	111⅝
3¼s May 1955-'45	104⅞	105⅛
3s July 1955-'45	103$\frac{9}{16}$	103¾
3s Jan. 1956-'46	103$\frac{9}{16}$	103¾
3s May 1956-'46	103$\frac{9}{16}$	103¾

BOARD OF TRADE SALES.

[On June 17, 1938, in thousands of bushels.]

	July.	Sept.	Dec.	Total.
Wheat	5,701	19,947	3,986	29,634
Corn	3,582	2,401	2,587	8,570
Oats	54	238	66	358
Rye	35	136	39	210
Soy beans	......	*1	......	1
Grand total				38,773

Open Grain Trades.

	July.	Sept.	Dec.	Total.
Wheat	21,074	35,571	13,000	69,645
Corn	16,895	21,423	5,704	44,022
Oats	3,246	5,370	732	9,348
Rye	683	2,071	467	3,221
Soy beans	217	*713	67	777
Grand total				127,233

*October.

PRIMARY GRAIN MOVEMENT.

	Wheat, bu.	Corn, bu.	Oats, bu.
Receipts:			
Last wk	2,910,000	6,676,000	755,000
Prev. wk.	1,937,000	5,722,000	734,000
Year ago	2,442,000	2,835,000	565,000
Shipments:			
Last wk	2,798,000	7,008,000	1,387,000
Prev. wk.	3,042,000	7,587,000	1,277,000
Year ago	2,693,000	1,187,000	1,529,000

Season's Primary Receipts.

	Wheat. bu. July 1 to date.	Corn. bu. Nov. 1 to date.	Oats. bu. Aug. 1 to date.
1937-38	317,961,000	231,524,000	80,462,000
1936-37	203,672,000	93,207,000	50,286,000
1935-36	221,179,000	132,887,000	118,732,000

GRAIN IN OTHER MARKETS

	Open.	High.	Low.	Close.	Prev. close.
[illegible]					
K. C.	.57	.57	.56¾	.56⅝	.57¼
Mpls	55¼	55¼	.55⅛	.55¼	.55⅝
June Oats.					
B. A.	.29¼	.29¼	.29¼	.29¼	.29¼
July Oats.					
Mpls	.24	.24	.23⅞	.23⅞	.24
Wpg	.45⅛	.45⅜	.45	.45	.45½
September Oats.					
Mpls	.24	.24	.23¾	.23¾	.24
October Oats.					
Wpg	.37⅝	.37¾	.37½	.37⅝	.38
December Oats.					
Wpg	.34½	.34⅛	.34⅛	.34⅛	.34½
July Rye.					
Mpls	.51⅜	.51¾	.51¼	.51¼	.52
Dul	.53¼	.53¼	.53¼	.53¼	.54
Wpg	.53⅛	.53¼	.53⅛	.53¼	.54⅛
September Rye.					
Mpls	.50½	.50½	.49¼	.49⅜	.50⅝
Dul	.51¼	.51¼	.51¼	.51¼	.52⅝
October Rye.					
Wpg	.54	.54⅛	.53⅛	.53¼	.54
July Feed Barley.					
Mpls	.42¾	.42¾	.42¾	.42¾	.43
Wpg	.55	.55¼	.54⅞	.54⅞	.55¼
September Feed Barley.					
Mpls	.42⅝	.42⅜	.42	.42	.42⅝
October Feed Barley.					
Wpg	.49	.49	.48⅞	.49	.49⅛
December Feed Barley.					
Wpg	.47⅜	.47⅜	.47⅜	.47⅜	.47⅛
June Flaxseed.					
B. A.	1.18½	1.19⅝	1.18½	1.19⅜	1.18⅝
July Flaxseed.					
Mpls	1.78½	1.78½	1.76½	1.76½	1.77½
Dul	1.76	1.76	1.76	1.76	1.76
B. A.	1.18½	1.19⅝	1.18½	1.19⅝	1.18⅝
September Flaxseed.					
Mpls	1.78½	1.78½	1.77½	1.77½	1.78½
Dul	1.76	1.76	176	1.76	1.76

*Durum. †Exchange, $4.97; Friday, $4.97.

20 MOST ACTIVE STOCKS

[Traded in week ended June 18, 1938.]

Sales.		Close.	chge.
39,700	Int Nickel	42⅜—	⅝
34,900	Chrysler	41⅛—	⅝
34,500	Gen Elec	33¼—	¾
28,800	Gen Motors	28⅞—	⅛
28,400	Anaconda	24 —	⅛
27,500	U S Rubber	26½—	⅝
26,700	U. S. Steel	42 +	¼
24,800	Beth Steel	44¼—	¼
21,900	Mont Ward	32 +	1¼
20,800	N Y Central	10¾—	¾
20,500	Kennecott	29¾+	½
20,500	Socony-Vac	13	....
18,600	McIntyre Porc	43¼+	¾
18,500	Douglas Airc	43½—	¾
18,400	Westingh El & M	74⅞—	¼
16,500	Curtiss-Wright	4½	....
16,200	Int Tel & Tel	8⅝+	⅛
16,000	Texas Corp	37½—	1
15,300	Consol Oil	8½+	⅛
14,800	Martin G L	22⅛—	⅝

BOARD OF TRADE GRAIN FUTURES

[Prices, June 18, 1938, in dollars per bushel.]

	Open.	High.	Low.	Close.	Prev. close.	Year ago.	Season's range High.	Season's range Low.
Wheat.								
July	.78½-.78⅛	.78½	.76⅛	.77⅛-.76⅞	.78¾-.78⅝	1.07⅛-1.07	1.05⅝	.67⅝
September	.79¾-.79⅜	.79¾	.77¾	.77⅞-.77¾	.79⅞-.79¾	1.06½-1.06⅝	.92⅝	.68⅞
December	.81¼-.81⅛	.81¼	.79⅝	.79¾-.79⅝	.81⅝-.81½	1.08½-1.08⅝	.84¼	.70⅞
Corn.								
July	.57¾	.57¾	.57⅜	.57½-.57⅜	.57⅝-.57½	1.12¾-1.12⅞	.66¾	.53⅝
September	.59	.59⅛	.58¾	.58⅞-.58¾	.58⅛-.59	1.00½-1.00⅝	.63¼	.54¾
December	.58¾-.58⅝	.58¾	.58¼	.58⅜-.58½	.58½-.58⅜	.74⅜-.74½	.59⅜	.52¾
Oats.								
July	.26¾	.26¾	.26⅝	.26¾	.26¾	.39¼	.32⅜	.25⅛
September	.26⅝	.26½	.26⅝	.26⅝	.26⅝	.34⅝	.30½	.25
December	.27½	.27½	.27½	.27½	.27⅝	.36¼	.28¼	.26⅜
Rye.								
July	.54	.54	.53⅛	.53⅜	.54⅝	.82⅛	.72⅞	.49¼
September	.52½	.52½	.52⅛	.52⅛	.53⅛	.75½	.69¾	.48
December	.54⅝	.54½	.53½	.53½	.54¾	.77½	.56	.50
Soy Beans.								
July	.86½	.86½	.86¼	.86¼	.87¼	1.25	1.06	.84
October	.82½	.82½	.82	.82	.83	1.05⅛	1.06¼	.79⅝
December	.81½	.81½	.81⅛	.81⅛	.81⅛	1.04⅝	.84	.79

CHICAGO STOCKS

Saturday, June 18, 1938.
Shares sold today.........47,000 Total sales 1938 to date.........3,615,000
Year ago.........10,000 Total sales 1937 to date.........8,305,000

1938 High.	1938 Low.	Description, div. rate, $s—	Sales.	Open.	High.	Low.	Close.	Net chge.	Closing Bid.	Closing Asked.
46	36¼	Abbott Lab [1.60a]	100	42½	42¾	42½	42¾+	¾	42	43
11¼	8	Allied Lab [.60]	80	9	9	9	9 +	⅛	....	....
1⅜	⅞	Asbestos Mfg	50	⅞	⅞	⅞	⅞	....	⅞	1⅛
13	8	Bastian Bless [1.05e]	50	9⅜	9⅜	9⅜	9⅜+	⅜	9	9½
8½	5¾	Berghoff Brew [.25e]	100	7½	7½	7½	7½	....	7½	7¾
22¼	14¼	Brown F&W A pf [2]	50	15	15	15	15 +	½	14¼	15½
54	41½	Cen Ill P S pfd [2k]	120	53¾	54	53¾	54+	½	53	68
2½	1⅝	Chi Corp	150	1¾	1¾	1¾	1¾	....	1¾	1⅞
28	22	Comwlth Edis [1.25]	550	24⅛	24⅛	24	24 —	⅛	23¾	24¼
.46	.20	Do rts	41,200	.21	.22	.20	.21	....	.21	.22
25	12	Compressed Ind Gas	50	13	13	13	13 +	¾	12¼	13
24	15	Elgin Nat Wtch [.50e]	50	16½	16½	16½	16½	....	16½	16¾
16	12⅛	Gt Lkes Dredge [1a]	450	15½	15⅝	15½	15⅝+	⅜	15½	15⅞
2	½	Hupp Mot	200	½	½	½	½	....	½	⅝
108	100	Ill Nor Ut pfd [6]	40	106	106	106	106	....	106	108⅝
9¾	5½	Marsh Field	550	8	8⅛	8	8 —	⅛	7⅞	8¼
1½	½	Midl Util 7% pfd	10	⅝	⅝	⅝	⅝+	⅛	⅝	1
23¼	12	Noblitt-Sparks [.50e]	150	14⅝	14⅞	14⅝	14⅞+	⅝	14½	15
8¾	5	Nor'west Bancorp	50	6⅝	6⅝	6⅝	6⅝+	⅛	6½	6⅝
14⅜	11	Penn El Sw A [1.20]	50	12	12	12	12	....	11½	13
100¾	85	Quaker Oats [5]	20	95	95	95	95	....	94	95
100	90	So'west G&E pfd [7]	30	98	98	98	98 +	½	97½	98
17½	9⅛	Zenith Radio	50	11	11	11	11 +	⅛	10⅞	11

a—Also extra or extras. e—Declared or paid so far this calendar year. k—Accumulated dividend paid or declared this calendar year.

OFFICIAL WEATHER FORECAST

The official forecast for today and tomorrow and yesterday's table of records follow:

WISCONSIN: Fair and warmer Sunday; Monday local thundershowers, somewhat cooler in extreme west, warmer along Lake Michigan.

INDIANA: Local thundershowers in south, generally fair and warmer in north Sunday; Monday scattered thundershowers.

LOWER MICHIGAN: Generally fair and warmer Sunday; Monday increasing cloudiness and somewhat warmer.

UPPER MICHIGAN: Generally fair and warmer Sunday; Monday increasing cloudiness and warmer, followed by showers in west.

MISSOURI: Occasional local thundershowers Sunday and Monday; somewhat warmer in central and south Sunday.

IOWA: Increasing cloudiness followed by local thundershowers in west and south Sunday afternoon; warmer in northeast Sunday, and not so warm in extreme west in afternoon; local thundershowers Monday, cooler in central and west.

MINNESOTA: Increasing cloudiness, local thundershowers in west in afternoon, somewhat warmer in northeast and north-central Sunday; Monday thundershowers, cooler except along Lake Superior.

NORTH DAKOTA: Thundershowers and somewhat cooler Sunday; Monday generally fair in west, thundershowers and cooler in east.

SOUTH DAKOTA: Thundershowers and somewhat cooler Sunday; Monday mostly cloudy, thundershowers and cooler in central and east.

NEBRASKA: Local thundershowers, somewhat cooler Sunday afternoon; Monday cloudy, thundershowers and cooler in central and east.

OHIO: Increasing cloudiness, followed by local showers in southwest Sunday; scattered showers Monday; not much change in temperature.

KANSAS: Partly cloudy in east; scattered thundershowers in west Sunday; Monday local thundershowers and somewhat cooler.

Place of observation. State of weather. June 18, 7:30 p. m. Central daylight time	Direction of wind	Temp 7:30 p m.	Highest today	Lowest last night	Precipitation last 24 hours
East central states—					
Alpena, cloudy	S.E.	56	60	50	....
Cairo, cloudy	S.E.	74	76	68	.18
Chicago, clear	E.	62	68	56	...
Cincinnati, cloudy	S.W.	76	82	64	...
Cleveland, cloudy	N.W.	66	66	60	...
Detroit, cloudy	N.W.	64	68	58	...
Escanaba, cloudy	S.	62	64	50	...
[illegible]					
Wichita, clear	S.E.	82	84	66	...
Williston, clear	S.E.	84	86	62	...
Eastern states—					
Albany, cloudy	S.W.	78	86	62	...
[illegible]					

INVESTING COMPANIES

[illegible]

HAY MARKET

[illegible]

WHEAT SLUMPS; WEATHER GOOD FOR HARVESTING

Reports of Damage to New Crop on Wane.

CHICAGO GRAIN FUTURES

Closing prices on the July delivery of principal grains on the Chicago Board of Trade yesterday:

	Yesterday.	Friday.	Yr. ago.
Wheat	$0.77	$0.78⅝	$1.07
Corn	.57¼	.57⅝	1.12¾
Oats	.26¾	.26¾	.39¼
Rye	.53⅜	.54⅝	.82⅛
Soy beans	.86¼	.87¼	1.25

Wheat futures declined 1⅝ to 2 cents a bushel on the Chicago Board of Trade yesterday on moderate selling attributed to hedging operations and liquidation by professional traders. A derth of new buying contributed to the sharpness of the decline.

New buyers were discouraged by failure of expected rains to materialize at weather bureau stations in the southwest and the few private reports of unwanted precipitation appeared to have little effect marketwise. The long range forecast was for favorable harvesting weather. Trading was dull in the wheat pit throughout the session, however, and the persistent decline failed to bring out any wholesale liquidation.

Liverpool Advance Ignored.

Despite an improvement in the Liverpool market, opening quotations here were a little lower and the movement of prices was definitly downward throughout the session. Lows for the day were made in the final two minutes of trading.

Comments on crop conditions were more favorable. Better than expected threshing returns were reported from a number of southwestern points and fewer pessimistic comments on the rust situation were received. Threshing operations were said to be expanding rapidly as a result of the better weather in the wheat belt.

Weakness in other domestic markets was an unsettling factor here, although Chicago contracts failed to register the full extent of the decline elsewhere.

Other Markets Lower.

Final prices were 2 to 3⅛ cents a bushel lower in Minneapolis and 2 to 2½ cents a bushel lower in Kansas City. Winnipeg made a relatively better showing, closing only 1⅛ to 1¾ cents lower. Wheat prices in Liverpool finished ¾ to ⅞ cent a bushel higher, but final prices at Rotterdam were ⅜ to 1⅛ cents a bushel lower. The Buenos Aires market finished ¾ to 1 cent higher.

Trading in corn futures here was dull and final prices were unchanged to ¼ cent a bushel lower. Drier weather in the corn belt discouraged buying and selling developed in the December contract, which had led the upturn in corn prices Friday. Comments received by Chicago brokerage houses indicated that the condition of the crop was good.

Oats and Rye Weaken.

Oats were unchanged to ⅛ cent a bushel lower and rye, reflecting the fall in wheat prices, dipped 1 cent to 1¼ cents a bushel. Soy beans were unchanged to 1 cent a bushel lower.

Chicago received its first car of new southwestern wheat this season yesterday. The one car shipment, sent here from Wichita, Kas., graded No. 2 dark hard, weighing 58.3 pounds to the bushel and testing 12.6 per cent moisture.

INSURANCE STOCKS

	Bid.	Ask.
Aetna Cas [3a]	82	86
Aetna Ins [1.60]	42¾	44¾
Aetna Life [1a]	22¼	23¾
Am Equit [2a]	18½	20
Am Ins Nwk [.50a]	11	12½
Am Reins [1.60]	29¼	31¼
Am Reserve [1a]	22½	24
Am Surety [2.50]	38½	40½
Automobile [1a]	27¾	29¼
Balt Amer [.20a]	5	6
Carolina [1.30]	20¼	21¾
City N Y [1.20]	15¼	16¾
Conn Gen Lif [.80]	24¼	25¾
Contin Cas [1.20]	26	28
Fid & Dep [4a]	95	98
Firem's Nwk [.30]	7¼	8¼
Frank Fire [1a]	22	23½
Gen Reinsur [1e]	32	34
Glen Falls [1.60]	36¾	38¾
Globe & Rep [.50]	9½	10½
Globe & Rut	18½	21
Great Amer [1a]	22½	24
Hanover [1.60]	27¼	28¾
Hartford Fire [2]	69¼	71¼
Home Fire Sec	1½	2⅜
Home Ins [1a]	22¾	24¼
Homestead [1]	12¼	13¾
Knickerbocker [.325e]	7¾	8¾
Lincoln Fire	2	2⅝
Maryland Cas	2¾	3⅛
Mass Bond [3.50]	40½	43½
Merc Ins Pr [.32]	4	6
Natl Fire [2]	55¾	57¾
Natl Liberty [.20a]	6	7
N Hampshire [1.60]	40¾	42¾
N Y Fire [.40e]	11½	13
Nor River [1]	24¼	25¾
Phoenix [2a]	71½	73½
Prov Wash [1]	29	31
Revere P In [1.20a]	18¾	20¼
Rh Isl Ins [.40]	4	5
Rossia Ins	3¾	4¾
St Paul Fire [8]	184	189
Springfield [4.50a]	107½	110½
Sun Life [15]	445	495
Travelers [16]	426	436
U S Fid & G	10¼	11¼
U S Fire [2]	47	49
Westchester [1.20a]	26½	28

*Also extra or extras; †declared or paid so far this year; ‡paid last year.

MONEY, GOLD, AND SILVER

LONDON.—June 18.—(AP)—MONEY—½%. Discount rates: Short and 3 month bills, ⅝%. Bar gold, 140s 10d, off ½ penny [equivalent $35.00]. Bar silver 18$\frac{11}{16}$d, off $\frac{1}{16}$ [equivalent 41.80 cents].

MONTREAL.—June 18.—(AP)—Silver futures closed 15 points off. Bid: June, 42.40; July, 42.30; September, 41.10.

Foregin Exchange.

[Quotations in American cents.]

	June 18.	June 17.	Wk. ago.	Yr. ago.
London	497.12½	497.12½	497.25	494.00
Paris	2.78¾	2.78¾	2.78¾	4.45⅛
Italy	5.26¼	5.26¼	5.26¼	5.26¼
Belgium	17.00	16.99	17.01	16.88
Switzerl'd	22.96	22.96	22.91	22.93
Holland	55.48	55.47	55.50	54.99
Denmark	22.20	22.19	22.20	22.06
Sweden	25.63	25.63	25.64	25.46
Norway	24.98	24.98	24.99	24.82
Germany	40.42	40.41	40.34	40.10
†Do	20.35	20.75	20.95	....
‡Do	22.85	23.25	23.45	....
Austria	......	......	......	18.75
Poland	18.87	18.87	18.87	18.97
Greece	.91½	.91½	.91½	.90¾
Rumania	.75	.75	.75	.75
Jugo-Slav.	2.35	2.35	2.35	2.33
Czechoslo.	3.48½	3.48½	3.47¾	3.48½
Finland	2.20	2.20	2.20	2.19
Canada	99.15⅝	99.03¼	98.87½	99.98$\frac{1}{16}$
Argentina	26.25	26.25	26.10	30.45
Do ofc.	*33.13	*33.13	*33.10	....
Brazil	*5.90	*5.90	*5.90	*8.80¼
Hongkong	31.40	31.02	30.97	30.45
Shanghai	18.50	18.35	18.60	29.85
Japan	29.00	29.50	29.00	28.75
India	36.85	36.82	36.88	37.33
Chile	4.15	4.15	4.15	5.30
Singapore	57.65	57.66	57.75	58.00
Hungary	19.85	19.85	19.85	19.80
Mexico	*22.00	*22.00	*22.00	27.85

*Nominal. †Benevolent. ‡Travel.

INT. HARVESTER WILL CLOSE TWO PLANTS IN JULY

Seeks to Avoid Piling Up of Inventories.

The International Harvester company announced yesterday that its Milwaukee factory and its Farmall plant at Rock Island will be closed throughout July to prevent further accumulation of inventories and to permit the company to get employés' paid vacations out of the way in preparation for any increase in business that may develop in the autumn.

The company also is considering a vacation shutdown of two weeks in several other plants, including some in Chicago, but no decision has been reached, officials said yesterday. Workers get from one to two weeks' vacation with pay each year. Last year the various plants had to hire extra men to fill in for those on vacation.

Stocks Ample for Business.

The longer closing at the Milwaukee plant was decided upon, officials said, because there are sufficient supplies of products on hand there to take care of current light business. The plant, at which 4,000 are now employed, makes tractors, Diesel engines, cream separators and milking machines. Farmall tractors are made at the Rock Island plant, which has been employing about 1,200 persons.

International Harvester's current business was said to be moving at about the same gait as is indicated for the rest of the industry. It is estimated that retail sales of farm machinery for the entire industry so far this year have been 30 per cent less than a year ago.

The Allis-Chalmers Manufacturing company, taking cognizance of the slackening, recently reduced the working force at its tractor factory at West Allis, Wis. About 7,000 now are at work, compared with 10,000 a year ago.

Operates Four Days a Week.

International Harvester has been operating on a four day week basis since Dec. 15. Its total of production employés is estimated currently at 35,000, compared with 40,000 at the beginning of April and a 1937 average of 48,000.

Tractor sales of all companies are said to have declined more than sales of other farm implements. Combined factory shipments of tractors and other implements to dealers are about 20 per cent less than a year ago, and this, with the 30 per cent decline in retail sales, indicates retailers are building up inventories. However, these stocks are not considered by the trade to be excessive.

Implement manufacturers are looking forward to increased buying by farmers if prospects of big crops materialize. At present foreign business is said to be making a better showing than domestic sales, compared with last year.

REO CHAIRMAN MOVES TO OUST ALL OLD OFFICERS

Lansing, Mich., June 18.—[U. P.]—Rowland Campbell, chairman of the board of the Reo Motor Car company, today called a meeting of stockholders July 12 "to get rid of all the old officers" of the company.

Campbell, who joined the company last December, was removed from his position as chief executive officer of the company at a meeting of directors last month. He remains chairman of the board.

Campbell sent a letter to all stockholders requesting their proxies. He explained that if he obtained proxies of 15 per cent of the voting stock there would be no question about the legality of the meeting.

"I honestly and firmly believe that Reo can be put on a profit paying basis," Campbell wrote. "This means getting rid of all the old officers. They have been here for years and years and years. In my opinion they have spent a great part of their time and considerable ingenuity in maneuvers to perpetuate themselves in office, when they should have been keeping Reo in its rightful place as one of the leaders of the industry."

President Don E. Bates said he was not surprised at Campbell's statement.

"Mr. Campbell has not had experience of any kind in the automobile industry," he said. "We discovered he was not a satisfactory manager for our business."

Everyday Economics

[Registered U. S. Patent Office.]

This daily feature is presented in response to requests for simple explanations of matters concerning finance, business, and the markets. Suggestions from readers are welcomed. Address "Editor, Everyday Economics."

Mexican Oil Lands.

To many persons Mexican oil land expropriation is a new subject, dating from March 18, 1938, when by executive decrees of President Lazaro Cardenas, the Mexican government seized for itself the properties of all foreign oil companies in the country.

The history of the nationalization of the oil properties, however, is not short. Some authorities place its beginnings in the days before the world war; others contend that such a history should start in 1900, when the first foreign oil operator began Mexican explorations.

A summary of the operations of foreign oil companies in Mexico and of the issues involved in the seizure of their properties was completed recently by the Huasteca Petroleum company, subsidiary of the Standard Oil Company of New Jersey, and the Standard Oil Company of California, two of the companies which lost Mexican holdings. Facts from this summary will be used as a basis for future articles on the series of events which culminated in expropriation.

VIEWS LABOR LEADERS, POLITICIANS DRIVING RAILROADS 'TO WALL'

Hot Springs, Va., June 18.—(AP)—Fitzgerald Hall of Nashville, Tenn., president of the Nashville, Chattanooga and St. Louis railroad, said today the railway industry "is, as a whole, about to go to the wall" because "certain labor union leaders and politicians have tried to do things that would make inevitable government ownership and operation."

Fitzgerald Hall.

He told the Virginia Bankers' association that "fundamental" factors causing railroad troubles were "the departure of the government from its proper field of regulation and supervision and its invasion of the domain of management," the government's failure to "treat all forms of public carriage in the same way," and the lack of a "national transportation policy."

APPROVE MERGER OF 13 RAILWAYS BY N. Y. CENTRAL

Will Join Middle West Leased Lines.

Washington, D. C., June 18.—[Special.]—The interstate commerce commission today approved a railroad consolidation plan under which thirteen midwestern railroads will be placed under the operating control of the New York Central railroad.

Five lines are to be consolidated with the Toledo and Ohio Central railroad and eight will be united with the Cleveland, Cincinnati, Chicago, and St. Louis [Big Four]. Both carriers are under lease by the New York Central. The I. C. C. approved extension of the leases to include the thirteen companies to be consolidated.

The roads to be consolidated with the Toledo and Ohio Central are the Bailey Run, Sugar Creek and Athens, Middleport and Northeastern, Kanawha and Michigan, Kanawha and West Virginia, and Zanesville and Western railway.

Those to be consolidated with the Big Four are the Cincinnati Northern, Cincinnati, Lafayette and Chicago, Cincinnati, Sandusky and Cleveland, Columbus, Hope and Greensburg, Evansville and Indianapolis, Evansville, Mount Carmel and Northern, Muncie Belt railway, and Vernon, Greensburg and Rushville.

At the same time the I. C. C. gave its approval to financial arrangements under which the Big Four and the Toledo and Ohio Central will assume liability for bonds and notes of the companies merging into their systems.

STOCKYARDS FEE FIGHT HEADS FOR SUPREME COURT

Washington, D. C., June 18.—(AP)—The Kansas City stockyards rate case—litigation which recently involved Secretary Wallace and Chief Justice Hughes in a legal feud—may find itself back in the lap of the Supreme court.

A three judge federal District court at Kansas City refused today to grant a government motion designed to prevent distribution to commission men of approximately $600,000 of fees impounded in the case. Immediately Mastin G. White, the agriculture department attorney, announced that the government planned to appeal again to the high court. This would be the third time the case has been before that court.

The case centers around reduced commission rates Secretary Wallace ordered into effect at the live stock market in 1933. The Supreme court recently declared the rate order invalid on the ground that commission men had not been given an opportunity to make exceptions to and rebut a trial examiner's report recommending the rate reduction.

New Downstate Oil Well Flows 58 Barrels an Hour

Olney, Ill., June 18.—[U. P.]—The Oliver Zerkle No. 3 oil well, owned by Texas company, flowed today at a rate of fifty-eight barrels an hour with indications that production would increase when it is cleaned thoroughly. Acid was used to aid in the flow of the well. Casing was set to twelve feet of excellent saturation early this week and the plug was drilled out Thursday.

JOINT STOCK LAND BANK BONDS

[Nominal quotations by F. A. Carlton & Co.]

	Bid.	Asked.
Atlanta 3s, 1942-39	100	101
Atlantic 3s, 1941-38	99¾	100¾
*Burlington	47	53
*Chicago	5¾	6¾
Dallas 3s, 1942-40	100¾	101¾
Do 1944-39	100½	101½
Denver 5s	99½	100½
First Carolina 5s	98	100
First Montgomery 3s 1943-41	99	100
Do 3¼s 1945-42	99	100
First New Orleans 5s	99½	100½
First Texas 5s	99½	101
First Trust 4¼s	100¼	101¼
Do 4½s	100	101
Fletcher 3¼s, 1945-40	100½	102
Fremont 5s	76	79
Do 4¾s	75	78
Greensboro 3s, 1941-38	99¾	100¾
Illinois Midwest 5s	87	88½
Do 4½s	85	87½
Iowa 4½s	90	93
Do 4¼s	89	92
Lafayette 5s	99½	101
Do 4½s	99½	101
Lincoln 5s	88½	90½
Do 4½s	87½	89½
North Carolina 3s, 1943-40	100	101
Do 3s, 1946-40	99¾	100¾
*Oregon-Washington	33	....
Pacific Coast Portland 5s	100	101
Pennsylvania 3½s 1942-39	100	101
Do 3¼s, 1942-39	99¾	100¾
Phoenix 5s, 1961-41	107	108½
Do 4½s 1961-41	105	106½
Potomac 3s, 1942-39	99¾	100¾
*St. Louis	28	30
San Antonio 3s, 1942-39	100¼	101¼
Do 3s, 1944-40	100¾	101¾
*Southern Minnesota	14	15½
Southwest 5s	60	67
Union Detroit 5s	99¾	101
Do 4½s	99	100¼
Virginia Carolina 3s, 1941-38	99¾	100¾
Virginian 3s, 1942-39	99¾	100¾

*Bank in receivership; bonds traded flat.

C. & O. DIVIDEND SLASH REVEALS PLIGHT OF RAILS

Line Normally Top Money Maker in Field.

BY LAURENCE BURD.

What the current recession is doing even to those railroads which have traditionally been the country's top money making lines is brought home by the action of the directors of the Chesapeake and Ohio railway, the only major road which had not cut its common stock dividend rate in the lean years after 1929. Directors voted to slash the coming July 1 payment to 25 cents a share this quarter, or one-third the quarterly rate of 75 cents disbursed in January and April.

The C. & O. has paid dividends on its common stock in every year since its organization in 1899 except for 1915 and 1921. As recently as 1936, with net income zooming in that year to the highest figure in the company's history, the common stock price climbed to a higher level than it reached in the boom year, 1929.

Worse than in 1932.

Now, only two years later, although still operating at a profit, earnings reports for the first four months of 1938 show that fixed charges have been covered approximately two times, compared with more than three times coverage in 1932, the lowest earnings year of the depression.

With the company's lines centered in the bituminous coal mining areas of Virginia, West Virginia, and eastern Kentucky, coal trafic represents about 83 per cent of tonnage and 75 per cent of total freight revenues. Because the demand for coal is strongly tied to the rate of industrial activity, gross and net earnings this year have tumbled with the sharp drop in manufacturing activity.

With gross revenues in the first four months of 1938 slumping to $30,787,000 from $42,656,000 in the first four months of 1937, the C. & O.'s high degree of operating efficiency still enabled it to show a profit for the period of $3,027,000, or 37 cents a common share.

Results Among Best.

Although this profit was less than one-third of the net income of $1.32 a share made in the first four months of 1937, it, nevertheless, represented one of the most favorable reports made by any road in the country.

The record appears particularly favorable in comparison with the aggregate report of the nation's 141 class 1 railroads, which showed a combined net loss for the first quarter of $106,241,000, against net income in the first three months of 1937 of $15,391,000.

In 1928, the C. & O. common stock dividend rate was fixed at $2.50 per year [based on present $25 par stock] and this amount was paid in all following years through 1932. The next year, directors in the final quarter hiked the rate to $2.80 and continued on this basis through last year, when an extra of $1 a share also was paid. Then after boosting the annual rate to three dollars [75 cents a quarter] the first of this year, they found it necessary to make the cut.

Although recognizing that the present state of general business, which has brought a tumble in gross revenues in the face of high operating costs, brings little cheer for railroads, the C. & O. management has announced that it expects to declare another 25 cents a share on Oct. 1, unless business takes a decided turn for the worse.

Santa Fe Delays Interest.

The C. & O., however, is the only one of the top flight carriers which has been taking heavy jolts. Faced with declining revenues and a clouded future, the Atchison, Topeka and Santa Fe railway announced in April that it would delay action on the usual May 1 payment of interest on its 4 per cent adjustment mortgage bonds of 1995 until it could determine whether interest had been earned.

This marked the first time since the railroad was organized on its present basis in 1896 that there had been any hesitancy about the payment of bond interest. S. T. Bledsoe, president, said that the severe decline in business generally, coupled with higher wages and material costs, and extraordinary operating expenses because of California floods made the delay of interest advisable.

Until this year, the road had made annual dividend payments on its common stock of from $2 to $10 in every year since 1901 except 1933. Preferred dividends of $5 annually a share were distributed to stockholders from 1901 through 1937 except in 1933, when $4.80 was disbursed.

Four Lines Earn Fixed Charges.

The depressed plight of the country's carriers was emphasized last month by Jesse H. Jones, chairman of the Reconstruction Finance corporation, who told a congressional committee that only four railroads were currently earning their fixed interest charges.

These, he said, were the Chesapeake and Ohio, Union Pacific, Norfolk and Western, and Louisville and Nashville.

Although the Union Pacific, Norfolk and Western, and Louisville and Nashville have continued so far to pay dividends on their common stock, none of the three in the first quarter of this year earned the dividend. Although it has made two quarterly payments of $1.50 on the common, U. P. failed in the first quarter to earn anything on this class of stock, showing a loss of 18 cents a share after preferred dividends.

N. & W. Pays Out of Surplus.

The N. & W., still paying at the rate of $2.50 a quarter per common share, earned only $1.29 a share in the first three months, compared with $5.68 for the corresponding period last year. Paying on a $1.25 a quarter basis, L. & N. nevertheless had a loss equal to 85 cents a common share in the March quarter.

Although the surpluses of these roads are sufficient to permit the policy of paying unearned dividends temporarily, it is apparent that sound management principles which have helped to place the roads in the first rank will not allow an extended continuation of such a dividend program.

Coin Clipping Around the World
5. Switzerland

[Copyright: 1938: By The Chicago Tribune.]

GERMANY FACES MORE TROUBLE AS TRADE FALLS

Export Surplus Turns Into Deficit.

[Copyright: 1938: By the New York Times.]

GENEVA, June 18.—Greater financial difficulties for Germany are foreshadowed in the trade returns for the first four months of this year published today in the monthly statistics bulletin of the league of nations. All figures are given in gold dollars on the old basis.

Germany normally has an export surplus to help her finances, but in the first part of this year she has imported more than she has exported, suffering a deficit of $15,000,000 in place of a surplus of $49,000,000 in the same period last year. The German position is thus worse by $64,000,000. In April, after the annexation of Austria, the trade deficit including Austria was $6,000,000, but was only $2,000,000 without Austria.

World Trade Falls.

The gold value world trade fell 16 per cent in April—more than is usual for that month, the bulletin says.

The United States, which in 1929 made 85 per cent of the world's automobiles, supplied only 76 per cent of them in 1937, according to another table. Meanwhile, Germany more than trebled and Great Britain more than doubled their productions, while Italy was steady and France declined 21 per cent.

Russia, which in 1929 produced almost no cars, was up to the French level in 1937. The total world production in 1937 was 6,336,000 cars, or only 26,000 more than in 1929. In the early months of 1938 production was falling in the United States, Canada, and Great Britain, and rising in Germany and Italy.

World Production Slides.

World industrial production generally—excluding Russia—in first quarter was 8 per cent lower than in the preceding quarter and 14 per cent lower than last year. It remained higher than a year ago in Europe, but fell 30 per cent in North America.

The league's index of stock of primary commodities shows that the March, 1938, foodstuff stocks were about the same as in March of last year and lower than in 1929. Raw material stocks, however, were greater than at the end of March for the three previous years. They have risen 31 per cent in the last year as a result, the bulletin says, of deterioration in the industrial situation, particularly in the United States.

The building industry, early in 1938, compared to the same period last year, had fallen off in the United States, Great Britain, Canada, France, and Italy, and had risen in Germany.

Closed New York Bank Pays Depositors 103.55%

Tuckahoe, N. Y., June 18.—[Special.]—Depositors of the Crestwood National Bank of Tuckahoe, closed since the banking holiday of 1933, will receive not only their deposits in full but also 3.55 per cent interest, according to Edward D. Loughman, receiver. It is to be the first of the closed banks in Westchester county to attain such a record.

UTILITY GROWTH FINANCED MAINLY OUT OF OWN CASH

Less than 16 Per Cent Is from New Securities.

New York, June 18.—[Special.]—Less than 16 per cent of the funds required for new construction purposes by the electric power and light industry during the last five years was provided by the sale of new securities, a study prepared by M. G. Robinson of Stone & Webster and Blodget showed today. The remainder was obtained largely by the withholding of earnings, using cash of retirement reserve accruals, selling treasury assets, and reducing cash and other surplus funds.

This policy, however, cannot be followed long if utility construction should become active, it was held.

"Financing by the sale of senior securities continues to present a comparatively simple problem to conservatively capitalized, privately-owned electric companies which are not threatened by federal or municipal competition," the survey said, "but it has been difficult, or impossible, for all utilities to finance by the sale of equity securities for the greater part of the past six years. A large program of expansion can be financed only by the raising of much new capital."

Little Obtained from Securities.

Citing figures to show that from Jan. 1, 1933, to the end of 1937, the utility industry spent only $1,215,000,000 for new construction, with an average annual expenditure rate of about one-third that prevailing in the preceding decade, the article said that only $187,463,000 of this total was obtained from the sale of new securities, and of this amount less than one-half of 1 per cent was obtained by the sale of preferred and common stocks. About $184,153,000 was realized by the sale of secured bonds and debentures.

"If the dearth of equity money should be prolonged into a period of active construction, and necessary funds be obtained largely from the sale of senior obligations," the study said, "the ratio of senior to equity securities would be so changed as to impair the value of the senior obligations. In that event the utility industry would be greatly handicapped in expanding its plant and providing good service to its customers."

Stocks at Low Prices.

The diminishing margin of profit and the threat to the utility industry of federal grants and loans for competing systems have influenced the market for utility common stocks so that they are selling at abnormally low levels in relation to earnings, according to Robinson.

"With an improved outlook resulting from coöperation between government officials and utility executives, the equity securities of the major utility companies would again become attractive to investors," he said. "When credit becomes available so that expansion may be soundly financed the industry will be able to undertake a construction program that will make an important contribution to general economic recovery."

K. C. SOUTHERN'S MAY NET LITTLE LESS THAN IN '37

The Kansas City Southern railway yesterday reported its net operating income in May was $265,064, compared with $272,703 in May, 1937. Gross was $1,122,467 against $1,150,598 in the 1937 month.

Net for the first five months this year was larger than in the corresponding 1937 period, the totals being $1,205,457 and $1,161,146, respectively, but the 1938 figure does not include deduction for the surtax on undistributed profits.

The Texas and Pacific railway reported for the five months ended May 31 net income of $42,377, against $1,023,582 in the corresponding five months a year earlier.

Letters About Business

[Letters of 200 words or less addressed to the financial editor will be printed in this column from time to time.]

Conditions in Northwest.

Aberdeen, Wash., June 15.—A vast change is coming over the people in the northwest at this time. Industry is paralyzed, unemployment is increased, relief rolls are increased, and farm prices are lowered, and this has brought about a realization by the farmers that they are now goose-stepping under the last farm bill. The farmers realize that they are under the domination of federal theorists and experimenters, who now have them so badly mixed up that they don't know whether to thresh the potatoes or dig the wheat, shear the cattle or milk the sheep.

Pump priming for political purposes is reaching an alarming state. For the last five years we have been watching them, and the doctor is still issuing pills and palliatives without diagnosing the real illness of the patient. In fact, it is getting to the stage now where they are making political blood transfusions by making an incision in the left arm of the patient and pumping blood across his chest into his right arm, and then making him believe he is on his way to recovery.

It looks as if the new appropriation for relief is going to do about as much good as giving a face massage to a corpse. It is like pouring milk into a cream separator where the cream goes into political oil to lubricate the greatest Tammany-ized machine the nation has ever known, while the skim milk is doled out, with great flourish and fanfare, to relief. It's filling, but poor in food value.

People are changing fast, and are not only disgusted but thoroughly alarmed. Labor has broken badly, and the A. F. of L., or the more conservative men, fully realize that a change must come, and it is very apparent that this C. I. O. movement is not a labor movement at all. They are just using labor for a springboard on a United Front movement to break down our constitutional form of government. Apparently this is also being seen by their membership, by the way it is gradually diminishing, and it is very apparent that radicalism went to its highest peak about six months ago.

DAN MCGILLICUDDY.

On Long Haul Bill.

Chicago, June 11.—We have read with great interest your information this morning regarding the Pettengill bill [to repeal a regulation preventing railroads from charging a lower rate for a long haul than for a short haul over the same line], and note with regret that our own Senator Lewis has, for various reasons, found he does not deem it advisable to get behind this bill.

We will not go into the merits of this legislation, as to most of those in this section who are interested its purposes are well known. However, we do note with great surprise that there are some railroads trying to block this legislation.

From what information we have had previously it appeared to us that practically all the roads, especially in this section of the country, were anxious to see this bill passed. We believe you will be conferring a great favor upon readers interested in this bill by making public, if possible, the names of the roads which are trying to block the passage of this bill.

H. R. HELLER.

[Note: The bill failed of passage in the final adjournment rush of congress.]

NEW YORK CONTROLER BLAMES PUNISHMENT TAXES FOR RECESSION

Rochester, N. Y., June 18.—[Special.]—Morris S. Tremaine, New York state controler, said today that, if punishment taxes had been eliminated two years ago, the present recession in business might have been avoided or its severity might have been modified. He spoke before the New York State Telephone association.

Morris S. Tremaine.

Tremaine declared that taxation of utilities is one of the most deceiving levies that can be pressed on the public. Telephone companies, for instance, have to pass their taxes on to the small users of telephones, he said.

"It is our job to take extreme taxes off business so that new enterprises may be created and an opportunity offered for pioneering," he said.

Differing sharply with state and national administrations over policies, Tremaine warned the Democratic party that, unless it gives business a "better break," it may lose its opportunity to carry New York state in the fall election.

FANNY FARMER CANDY PROFITS HOLDING STEADY

Gen. Investment Has Loss for Year.

Fanny Farmer Candy Shops, Inc., yesterday reported net profit for May $85,171, compared with $84,701 in May, 1937. This brought the company's profit for the first five months to $323,939, only slightly less than the $329,895 earned in the first five months of last year. Figures are before federal income tax deductions.

A net loss of $1,058,031 was shown by the General Investment corporation for the fiscal year ended May 31. This compared with net profit of $434,090 in the preceding year.

The loss in the year just closed, however, included a loss of $1,075,520 on sales of securities, whereas the company had a profit of $381,549 on such sales in the preceding fiscal year.

April net income of the Nevada-California Electric corporation slumped to $17,240 from $47,573 in April, 1937.

The Northern States Power company [Minnesota] had net income of $7,076,293 in the twelve months to April 30, compared with $5,398,649 in the preceding twelve months.

Net incomes of companies reporting yesterday follow:

MAY.	1938.	1937.
FannyFarmCand Sh.	$ †85,171	$ †84,601
Five Months Ended May 31.		
FannyFarmCand Sh.	†323,939	†329,895
Fiscal Year Ended May 31.		
Gen Investment Cor.	*1,058,031	434,090
TWELVE MONTHS ENDED APRIL 30.		
Nevada-Cal. El. Cor.	733,629	805,016
North.St. pr. [Minn.]	7,076,293	5,398,649
April.		
Nevada-Cal. El. cor.	17,240	47,573

*Net loss. †Before federal income taxes.

CHICAGO LIVE STOCK

[Quotations are nominal for cattle, hogs, and sheep. Not enough sold to warrant a change. All prices are in dollars per 100 pounds.]

Hogs.

Receipts, 4,000; shipments, 100.

Good to choice, 140@180 lbs.	$8.70@9.20
Good to choice, 190@210 lbs.	9.10@9.25
Good to choice, 220@250 lbs.	9.00@9.20
Good to choice, 260@325 lbs.	8.55@9.00
Good to choice, 350@400 lbs.	8.30@8.50
Light packing sows, 270@350 lbs	7.80@8.30
Heavy packing sows, 350@550 lbs	7.40@8.10
Pigs, common to best	4.75@8.75

Cattle.

Receipts, 100.

Prime steers, 1,000@1,500	$10.15@11.10
Good to best, 700@1,000	9.15@10.50
Poor to best, 700@1,500	6.75@11.10
Low grade steers	6.00@ 6.75
Bulk of steers	8.50@10.40
Cows, choice to prime	7.75@ 8.25
Cows, good to choice	6.85@ 7.75
Cows, fair to good	6.00@ 6.85
Cows, common to fair	5.60@ 6.00
Canners and cutters	3.50@ 5.40
Hefers, yearlings, fair to best	7.25@ 9.85
Hefers, common to fair	6.00@ 7.25
Stockers and feeders	6.50@ 9.50
Calves, poor to best	5.25@ 9.50
Bulls, bologna, com. to choice	5.25@ 6.75
Bulls, beef, butch., fair to best	6.00@ 7.50

Sheep.

Receipts, 3,500.

Native lambs, fair to best	$9.00@9.75
Native lambs, common to fair	8.00@9.00
Native buck lambs, fair to best	8.00@8.75
Native lambs, culls	6.50@7.75
West. range lambs, good to choice	9.25@9.75
West. range lambs, fair to good	9.00@9.25
Feeding lambs, best grade	7.00@8.00
Ewes, light, good to choice	3.50@3.75
Ewes, light, fair to good	3.25@3.50
Ewes, culls to fair	2.75@3.25
Ewes, heavy, 150@250 lbs	2.75@3.60
Yearlings, wethers	4.50@7.15
Bucks	2.00@2.75

Comparative Prices.

Hogs—Bulk of sales yesterday	$ 8.10@ 9.10
One month ago	8.35@ 8.70
One year ago	10.50@11.50
Top yesterday, $9.25; average, $8.55.	
Cattle—Bulk of sales yesterday	$ 8.50@10.40
One month ago	8.00@10.00
One year ago	10.50@13.35
Top yesterday, $11.10; average, $9.45.	
Lambs—Bulk of sales yesterday	$ 8.75@ 9.75
One month ago	7.25@ 8.50
One year ago	11.00@12.00
Top yesterday, $9.75; average, $9.25.	

COTTON

After an irregular opening, cotton futures improved moderately in North American markets yesterday to close unchanged to 0.13 cent a pound higher. Best gains were made on the new crop contracts, which reflected fears of crop damage due to too much rain in the cotton belt.

Cash cotton closed 0.06 cent higher at 8.58 cents a pound in New Orleans and 0.08 cent higher at 8.50 cents a pound in New York. Cash cotton closed at 8.32 cents a pound in Galveston and 8.35 cents in Houston.

The range of prices in futures markets follows:

Chicago Board of Trade.

	Open.	High.	Low.	Close.	Prev. close.
July	8.39	8.46	8.39	8.46	8.46
October	8.50	8.52	8.50	8.52	8.46
December	8.52	8.59	8.52	8.58	8.50
January	8.60	8.60	8.60	8.60	8.50
March	8.65	8.65	8.65	8.65	8.52

New Orleans Cotton Exchange.

	Open.	High.	Low.	Close.	Prev. close.
July	8.45	8.53	8.45	8.52	8.47
October	8.45	8.55	8.44	8.53	8.47
December	8.48	8.57	8.47	8.57	8.51
January	8.48	8.57	8.48	8.57	8.51
March	8.51	8.63	8.51	8.62	8.55
May	8.55	8.66	8.55	8.66	8.58

New York Cotton Exchange.

	Open.	High.	Low.	Close.	Prev. close.
July	8.33	8.42	8.31	8.41	8.33
October	8.32	8.43	8.32	8.42	8.35
December	8.37	8.48	8.37	8.48	8.39
January	8.38	8.39	8.38	8.48	8.40
March	8.42	8.52	8.41	8.52	8.43
May	8.44	8.53	8.44	8.54	8.46

STAPLE PRICES UNEVEN, NARROW FOR LAST WEEK

Speculative Interest at Low Ebb.

Commodities futures prices moved unevenly and narrowly last week as speculative interest in staples, like that in securities, was small. Slight gains were shown by contracts for rubber, silk, and tin. Moving downward were cocoa, sugar, lead, zinc, cottonseed oil, wool tops, and hides. Copper and coffee futures were virtually unchanged. Butter and egg contracts were higher in Chicago.

The inauguration of hides futures trading on the Chicago Mercantile exchange on Monday brought a turnover for the week of 66 contracts, for a total of 2,460,000 pounds. Both traders and exchange officials said this volume exceeded their expectations for the new market.

Hides Lower for Week.

Chicago hides yesterday finished from 0.16 to 0.08 cent a pound lower than Monday's opening prices and New York quotations were off 0.03 to 0.08 cent for the week.

Other futures markets, except cottonseed oil and wool tops, observed the summer Saturday closing yesterday. Cottonseed oil, closing 0.01 cent higher to 0.02 cent a pound lower for the day, was off 0.05 to 0.08 cent from the preceding Saturday. Wool tops were down 0.60 to 1.6 cents for the week, although closing unchanged to 0.03 cent higher yesterday.

Sales of export copper in the spot market yesterday were reported at 8.76 cents a pound, or 0.05 cent higher than Friday, but 0.04 cent lower than the preceding Saturday's quotation. Buying interest was said to be unusually heavy.

Butter Gains During Week.

Butter contracts on the Chicago Mercantile exchange were unchanged yesterday at 26¼ cents for the November contract, but were ⅜ cent a pound higher than the preceding Saturday. Traders found immediate bullish influences in the stabilization program started Thursday by the Dairy Products Marketing association, RFC financed agency authorized to buy up to 50,000,000 pounds of butter, but opinions differed as to the long run effect.

Because the association plans to buy when prices are low and resell the butter later, the stocks held in storage will be constant potential threat overhanging the market and will have a depressing effect on prices, some traders believe.

New Agency Buys Butter.

The association yesterday bought 111,700 pounds in Chicago, including 28,250 pounds of extras [92 score] at 25¼ cents and 148,500 pounds in New York City. Cash prices were unchanged to ¼ cent higher yesterday.

October eggs closed ¼ cent higher for the week, with a gain of ⅛ cent to 23¼ cents a dozen yesterday for the October contract.

Commodities

FUTURES SUMMARY.

Chicago.

	Close June 18.	Close June 11.	*Season's range High.	*Season's range Low.
Wheat, bu.	$ .77	$ .79¼	$1.05⅝	$ .67⅝
Corn, bu.	.57½	.58½	.66¾	.52⅝
Oats, bu.	.26¾	.26⅞	.32⅜	.25⅛
Rye, bu.	.53⅜	.55⅛	.72⅞	.49¼
Soybeans, bu	.86¼	.88	1.06	.84¼
Lard, lb.	.0820	.0845	.0967	.0782
Cotton, lb.	.0846	.0825	.1143	.0773
Butter, lb.	.26¼	.25⅞	.30	.24⅝
Eggs, doz.	.23¾	.25⅛	.23¼	.19⅞
New York.				
Cocoa, lb.	†.0432	†.0437	.0897	.0403
Ctsd oil, lb.	.0792	.0800	.0849	.0696
Coff, Rio, lb	†.0427	†.0427	.0679	.0373
Sugar, lb.	†.0178	†.0182	.0252	.0174
Rubber, lb.	†.1224	†.1202	.1970	.1043
Hides, lb.	.0847	.0844	.1838	.0760
Silk, lb.	†1.53	†1.49½	1.57½	1.41½
Copper, lb.	†.0754	†.0760	.1333	.0608
Lead, lb.	†.0385	†.0395	.0495	.0373
Tin, lb.	†.4090	†.3955	.4970	.3485

*Since trading in the contract started. All prices are for July delivery except hides, which are for June, eggs and wool tops for October, and butter for November. †Friday's price.

NEW YORK FUTURES.

[Yesterday's closing prices, in cents per pound unless otherwise stated.]

Cottonseed Oil.

Closed .02 cent lower to .01 cent higher. July and September, 7.92; October, 7.87; December, 7.85; January, 7.86. Sales, 7 lots.

Hides.

Closed unchanged to .01 cent higher. June, 8.47; September, 8.67; December, 8.96; March, 9.08; June, 1939, 9.18. Sales, 13 lots.

Wool Tops.

Closed .2 cent higher. July, 72.2; March, 73.7. Estimated sales, 50,000 lbs.

Other New York markets closed.

CHICAGO FUTURES.

CHICAGO BOARD OF TRADE.

Lard.

[Per 100 pounds.]

	Open.	High.	Low.	Close.	Prev. close.
July	$8.27	$8.27	$8.20	$8.20	$8.32
September	8.55	8.55	8.37	8.37	8.55
October	8.65	8.65	8.50	8.50	8.65
December	8.47	8.47	8.42	8.42	8.55
January	8.42	8.42	8.42	8.42	8.50
Clear Bellies.					
July	11.20	11.20	11.20	11.20	11.25

CHICAGO MERCANTILE EXCHANGE.

Butter.

[Cents per pound.]

Stor. stands.—	Open.	High.	Low.	Close.	Prev. close.
November	26¼	26¼	26⅛	26¼	26¼

Eggs.

[Cents per dozen.]

Refr. stands.—	Open.	High.	Low.	Close.	Prev. close.
October	23⅛	23¼	23⅛	23¼	23⅛

Hides.

[Cents per pound.]

	Open.	High.	Low.	Close.	Prev. close.
September	$8.84	$8.84	$8.84	$8.84	$8.90
December	9.12	9.12	9.12	9.12	9.20

CASH PRICES.

[Wholesale.]

Chicago.

	June 18.	June 11.
Butter, extra, 92 score	$ .25½	$ .25
Cattle, tops, cwt.	11.10	11.00
Clear bellies, lb.	.11⅛	.11½
Corn, No. 2, yel., bu.	.59	.59¼
Eggs, extras, doz	.19⅝	.19⅝
Hides, heavy packer, lb.	.09	.09½
Hogs, tops, cwt.	9.20	9.15
Lard, cash, lb.	.0822	.0845
Do leaf, lb.	.0762	.07¾
Do loose, lb.	.0765	.0785
Oats, No. 2, white, bu.	.29¼	.29⅝
*Steel scrap, ton	10.50	10.25
Wheat, No. 2, hard, bu.	.85	.85⅝

*Average price Chicago and Pittsburgh.

New York.

[Price per pound.]

Antimony, Amer.	$ .14	$ .14
Coffee, No. 7 Rio	.04¾	.04⅝
Do No. 4 Santos	.07	.07¼
Copper, electrolytic	.09	.09
Do export	.0876	.0881
Cotton, Mid. upland	.0851	.0824
Rubber, sheet smoked rib.	.12¼	.1206
Silk, Jap. cr. db. extr.	1.63½	1.55½
Sugar, raw, 96 duty pd.	.027	.0274
Do refined	.0445	.04½
Tin	.40⅞	.39½
Wool, standard tops	.75½	.76½
Other Markets.		
Flour, std pats, bbl, Mpls	$ 5.50	$ 5.35
Lead, lb., E. St. L.	.0385	.0385
Zinc, lb., Et. St. L.	.04	.04

COMMODITY INDEX.

Associated Press weighted wholesale price index of 35 commodities:

Yestd.	Pr. day.	Wk. ago.	Mo. ago.	Yr. ago.
66.30	65.45	64.96	65.67	88.69

Range of recent years:

	1938.	1937.	1936.	'33-'35.
High	74.37	98.14	89.22	78.68
Low	63.86	73.85	71.31	41.44

[1926 average equals 100.]

FARMERS PROFIT BY MARKETING GRAIN 'ON HOOF'

Live Stock Prices Sink Less than Corn.

Marketing of grain "on the hoof" is more popular this summer than it has been in many years, live stock men at the Chicago stockyards said yesterday. With the grain surplus from last year's crop unusually heavy, and live stock showing less decline from 1937 than grain, some classes of meat animals are carrying more grain to market, per animal, than ever before.

There has never been a time when swine furnished an outlet for so much grain per hog as this spring and summer. Average weights at Chicago are running heavier than ever before for this season and about 20 pounds above a year ago.

Hogs Consume More Corn.

It is estimated that each hog now being marketed has consumed about 150 pounds more corn, or its equivalent, than the hogs slaughtered at this time last year.

Heavy production of grain last year and the comparatively small supply of live stock on farms at the opening of 1938 have resulted in a price situation this summer which justifies liberal feeding of grain. The current corn-hog price ratio is one of the most favorable for June in many years. Late last week it required 14.6 bushels of No. 3 yellow corn to equal the per hundredweight average price of hogs, whereas a year ago the ratio was 9.6.

Live stock prices show far less decline from 1937 levels than grain, and are at a greater premium than grain over 1933 prices, a comparison of last week's markets disclosed.

Price Ratios Compared.

Corn late in the week sold in Chicago 48 per cent cheaper than a year ago and 30 per cent higher than in 1933. The steer average at Chicago showed a decline of 20 per cent from 1937 and was 61 per cent over 1933. Hogs brought only 21 per cent less than last year and were 91 per cent higher than in 1933.

During the summer and fall of 1933, before the effects of drouths and the AAA program upset normal production, farmers harvested 2,352 million bushels of corn, 732 million bushels of oats, and 529 million bushels of wheat. They had 74 million cattle, 59 million hogs, and 5[illegible] million sheep on Jan. 1, 1934, to feed this crop to. Last summer and fall farms produced 2,645 million bushels of corn, 1,146 million bushels of oats, and 874 million bushels of wheat, but only 66 million cattle, 44 million hogs, and 53 million sheep were on farms on Jan. 1, 1938, to help consume these crops.

Produce More Live Stock.

As a result of the good outlet for grain through live stock, farmers are stepping up production of cattle, hogs, and sheep as rapidly as available supplies of breeding animals will permit. The number of female animals going through the killing floors has been falling for many months, packers report. The latest official figures are for April.

Only 46.98 per cent of the hogs slaughtered in plants under federal inspection during April were sows, the third smallest proportion on record for that month. A year ago sows comprised 49.33 per cent. Cows and hefers made up 43.72 per cent of the cattle slaughtered during April, compared with 45.78 last year, 44.72 per cent two years ago, and 52.83 per cent three years ago.

Live Stock Prices Irregular.

Trends of live stock prices were mixed during last week. Despite the heavy feeding of grain, strictly corn fed steers and hefers were in demand at strong to 25 cents higher prices than a week ago, but grassy cattle sold weak to 25 cents lower. Calves, stockers, and feeders closed steady. Lambs ruled strong to 25 cents higher for the week. Yearlings gained mostly 25 cents, and old sheep sold steady.

Best light hogs showed net gains for the week of 5 to 10 cents. Others were weak to lower, butchers over 250 pounds indicating declines of 10 to 20 cents. Sows slumped 10 to 40 cents.

The hog market was nominally steady at Chicago yesterday. One lot of 125 head of 220 pound butcher hogs sold at $9.10 and 153 head of 259 pound butcher hogs sold at $8.85. One load of choice shorn yearlings sold to a packer at $7.25.

LIVE STOCK STATISTICS

Average Prices at Chicago.

	Cattle.	*Hogs.	Sheep.	Lambs.
Last week	$ 9.45	$ 8.60	$3.25	$ 8.90
Previous week	9.50	8.65	3.25	9.75
1937	11.95	10.95	3.60	11.70
1936	7.85	9.80	3.50	11.35
1935	10.15	11.75	2.50	8.00
1934	7.55	6.90	1.50	8.55
1933	5.80	4.45	2.35	7.20
Aver '33-'37	8.65	8.75	2.70	9.35

*Hog prices for 1934 and 1935 include $2.25 processing tax. This tax began Nov. 5, 1933, and ended Jan. 6, 1936, when it was declared unconstitutional by the Supreme court. There has never been a processing tax on other live stock.

Live Stock Movement at Chicago.

Receipts—	Cattle.	Calves.	Hogs.	Sheep.
Est June 18	100	100	4,000	3,500
Last week	29,837	6,458	68,041	32,678
Previous wk	36,838	5,867	74,682	47,265
Year ago	33,923	7,547	53,413	33,885
2 years ago	35,384	7,876	68,881	36,136
Shipments—				
Est June 18	100	....	100	....
Last week	8,847	775	6,234	367
Previous wk	10,754	800	5,205	1,296
Year ago	8,473	572	6,096	589
2 years ago	10,610	995	6,785	963

Receipts at Twenty Markets.

	Cattle.	Hogs.	Sheep.
Last week	176,000	277,000	235,000
Previous week	190,000	291,000	336,000
Year ago	199,000	147,000	255,000
Two years ago	205,000	320,000	237,000
1938 to date	4,289,000	7,932,000	7,186,000
1937	4,559,000	8,053,000	7,244,000
1936	4,756,000	8,133,000	6,563,000

Combined totals of cattle, hogs and sheep for the year to date, 19,407,000; a year ago, 19,856,000, and two years ago, 19,452,000.

Next Monday's receipts are estimated at 13,000 cattle, 15,000 hogs, and 8,000 sheep, compared with 10,794 cattle, 14,397 hogs, and 8,526 sheep a week ago; 12,884 cattle, 14,145 hogs, and 7,056 sheep a year ago, and 18,041 cattle, 15,177 hogs, and 5,968 sheep two years ago.

Next week's receipts are estimated at 32,000 cattle, 70,000 hogs, and 35,000 sheep, compared with 36,851 cattle, 62,190 hogs, and 42,126 sheep a year ago; 42,134 cattle, 70,930 hogs, and 40,166 sheep two years ago, and 28,513 cattle, 61,044 hogs, and 38,805 sheep three years ago.

ILLINOIS LITTLE AFFECTED NOW BY WAGE LAW

But It May Prove Blow to Industry Later.

The new wage and hour bill will have little immediate effect on Illinois employers because most of them are now paying more than the required minimum wage and are working employés less than the maximum hour limit, officials of industrial associations said yesterday.

They pointed out, however, that the changing of wage scales to be made under the law within the next few years may affect some businesses, and that a potential blow to industry is contained in the possibilities for federal production and price control growing out of wage and hour regulation.

Schedule of Wages and Hours.

The bill, which will become a law when signed by the President, sets a minimum wage of 25 cents an hour and a maximum work week of 44 hours for the first year, starting next October. In October, 1939, the wage minimum will become 30 cents and the work maximum 42 hours. By 1945, the standards will be 40 cents an hour and a 40 hour work week.

The bill provides, however, that the administrator may raise the minimum wage and shorten the work week as far as the 40 cent and 40 hour limits any time after next October if such action is recommended by the industry committees. The administrator, appointed by the President, in turn has the power to appoint the members of the industry committees.

Blow in Depression Periods.

Officials of the Chicago Association of Commerce and the Illinois Manufacturers' association said that the 40 cent minimum would not affect most Illinois employers in good times, but that in depression periods, some would be unable to maintain this level for certain classes of unskilled workers.

The Illinois Manufacturers' association declared political regulation of hours and wages by the central government is unsound from the standpoint of the general public, workers, and employers. The law will lead to efforts by the federal government to control prices and production and will set up a socialistic state in industry, it said.

ADMINISTRATION COST HEAVY.

Washington, D. C., June 18.—[U. P.]—The United States Chamber of Commerce asserted today that costs of administration of the newly enacted wage-hour act may run into millions of dolars. Congress, shortly before adjourning, provided $400,000 for initial administration costs.

The chamber reminded its members that the act will become effective next October, and said it is marked by many "uncertainties."

Investors' Guide

If you wish information about investments or insurance write to The Tribune Investors' Guide. Inclose stamped, self-addressed envelope for reply. Answers of public interest are published, but inquirers' names are never revealed. Please do not ask for information on more than one company in each letter. Answers to inquiries are based on information which The Tribune believes reliable, fair, and unprejudiced, but The Tribune assumes no responsibility therefor.

Sunday, June 19, 1938.

[Copyright: 1938: By The Chicago Tribune.]

What Is a Broker?

The interest of Investors' Guide readers in the functions of the various types of houses which deal in securities has been aroused by the recent failures of such houses as Hoagland & Allum, and Richard Whitney & Co.

There is a great deal of misunderstanding of the true nature of the different kinds of organizations in the securities business. Hoagland & Allum, for example, was not a member of any security exchange. The investigation showed it had never executed many orders received from customers. The Whitney firm, although a member of the New York Stock exchange, did not deal with the public and consequently was not under such rigid supervision as member firms which have direct relations with the public.

Hoagland & Allum, as a non-exchange member firm, was not required to make any reports except to the state securities department, which it alleged to have falsified.

A broker, in the strict sense of the word, does not speculate or buy or sell any securities for his own account, but merely executes buy and sell orders for others. This completely impersonal relationship is not always adhered to, many brokers giving advice to their clients on their investments, and some brokerage houses having some partners who buy and sell for their own accounts and others who act only for customers.

This type of broker is required to supply statements of financial condition at regular intervals to the exchanges in which memberships are held, and they are usually subject to surprise audits at any time by the exchanges.

Among other types of concerns which handle securities are the investment banking houses and the retail dealers in securities. The investment bankers buy or underwrite entire new issues of securities, usually through formation of a syndicate of bankers, which they sell wholesale to the retail dealers. The retail dealers, in turn, sell the securities to the public, taking a commission in the form of a markup of their purchase price the same as a grocer marks up the price of his goods.

Before buying a new issue of stocks or bonds, the prudent investment banker makes a thorough investigation of the issuing company. His reputation and business in the long run will be determined by the quality of the securities he sells.

NEW YORK BONDS

Saturday, June 18, 1938.

Sales today, par value..........$2,168,100 Total sales 1938 to date..$ 787,914,000
Year ago.......................... 2,910,000 Total sales 1937 to date.. 1,641,454,000

UNITED STATES GOVERNMENT LOANS.
[United States government loans in dollars and thirty-seconds.]

Sales in thous.	Issue—	High.	Low.	Close.	Net chge.	Closing Bid.	Closing Asked.	Yield.	Close yr. ago.
3	Treasury 3⅜s, '47-'43	110.24	110.24	110.24—	.1	110.24	110.27	1.13	106.19
30	Treasury 3⅜s, '47-'43 reg	110.22	110.22	110.22+	.26	......	......	....	......
5	Treasury 3¼s, '45-'43	110.2	110.2	110.2	...	110.2	110.5	1.26	106.11
1	Treasury 3¼s, '46-'44	110.1	110.1	110.1	...	110.1	110.4	1.43	106.4
2	Treasury 4s, '54-'44	114.20	114.20	114.20—	.2	114.20	114.23	1.66	111.8
13	Treasury 2¾s, '47-'45	106.21	106.18	106.21+	.5	106.20	106.21	1.76	102.20
1	Treasury 3s, '48-'46	108.3	108.3	108.3 —	.1	108.3	108.5	1.90	104.6
30	Treasury 4¼s, '52-'47	118.31	118.31	118.31+	.1	118.29	118.31	2.00	115.30
26	Treasury 2¾s, '51-'48	104.25	104.24	104.24+	.2	104.24	104.26	2.19	100.15
1	Treasury 2½s, '48	104.16	104.16	104.16—	.1	104.14	104.16	2.01	......
11	Treasury 2½s, '53-'49	101.28	101.26	101.26+	.2	101.26	101.28	2.31	97.23
5	Treasury 3s, '55-'51	106.15	106.14	106.14+	.1	106.14	106.15	2.42	102.16
6	Treasury 2⅞s, '60-'55	103.31	103.29	103.29+	.1	103.29	103.31	2.58	100.12
135	Treasury 2¾s, '63-'58	101.31	101.31	101.31+	.1	101.30	101.31	2.62	......
3	Fed Farm Mtg 3s, '49-'44	106.17	106.14	106.17+	.1	106.16	106.17	1.83	102.12
4	Home Own Ln 2¾s, '49-'39	103.7	103.4	103.7 +	.1	103.6	103.7	....	100.7
1	Home Own Ln 2¼s, '44-'42	104.14	104.14	104.14	...	104.13	104.14	1.11	99.30
2	Home Own Ln 3s, '52-'44	106.15	106.15	106.15	...	106.16	106.18	1.81	101.30

UNITED STATES TREASURY NOTES.
[Quoted by C. F. Childs & Co.]
[Fractional parts of quotations are in 32ds of 1 point.]

Series and maturity—	Bid.	Asked.	Yield.
D 2½s, Sept. 15, '38	100.17	......	......
E 1¼s, Dec. 15, '38	101.19	101.21—1	3-64
C 1½s, Mar. 15, '39	101.27	101.29—	51-64
A 2⅛s, June 15, '39	102.25	102.27—	24-32
D 1⅜s, Sept. 15, '39	102.8	102.10—	39-64
B 1⅜s, Dec. 15, '39	102.13	102.15—	27-64
A 1⅝s, Mar. 15, '40	102.30	103 —	6-32
B 1½s, June 15, '40	102.30	103 —	1-32
C 1½s, Dec. 15, '40	103.6	103.8	.19
A 1½s, Mar. 15, '41	103.7	103.9	.29
B 1⅜s, June 15, '41	102.25	102.27	.42
C 1¼s, Dec. 15, '41	102.17	102.19	.50
A 1¾s, Mar. 15, '42	103.31	104.1	.65
B 2s, Sept. 15, '42	105.14	105.16	.68
C 1¾s, Dec. 15, '42	104.14	104.16	.73
A 1⅛s, June 15, '43	101.22	101.24	.77

BOND AVERAGES

[Compiled by the Associated Press.]

	20 Rails.	10 Indus.	10 Util.	10 Fgn.
Net change	—.4	....	—.1	+.1
Saturday	*46.2	95.6	89.5	61.9
Previous day	46.6	95.6	89.6	61.8
Month ago	54.2	97.1	90.9	62.4
Year ago	92.9	102.7	97.6	72.6
1938 high	70.5	98.0	92.2	67.0
1938 low	*46.2	93.0	85.8	61.2
1937 high	99.0	104.4	102.8	74.7
1937 low	70.3	95.5	90.3	64.2
1932 low	45.8	40.0	64.6	42.2
1928 high	101.1	98.9	102.9	100.5

10 LOW YIELD BONDS.

Saturday	107.5	Prev. day	107.6
Month ago	108.7	Year ago	110.9
1938 high	109.3	1938 low	106.7
1937 high	113.7	1937 low	107.0
1928 high	104.4	1932 low	86.8

*New low.

DOMESTIC BONDS.

Sales, thous.	Issue	High.	Low.	Close.	Net chge.
1	Adams Ex 4s '47	88	88	88	....
1	†Allegh 5s '50 st	19	19	19 —	⅝
2	AlliedStrs 4½s'50	81	81	81	....
11	Allis Ch 4s '52	105⅜	105⅛	105¼—	¼
10	Am&FP 5s 2030	50½	50	50½+	¾
1	Am Ice 5s '53	100	100	100	....
1	AmT&T 3¼s '66	102¼	102¼	102¼	....
4	do 3¼s '61	102⅞	102½	102⅞	....
2	AmWW&E 6s '75	94	93	93	....
3	AnacCop 4½s'50	105	104¾	105 +	¼
1	Arm Del 4s '57	92	92	92 +	¼
5	do 4s '55	92⅝	92	92½—	½
12	AT&SF 4s '95	100½	100⅜	100½+	½
16	do aj 4s '95 st	78	78	78	....
16	do cv 4½s '48	91⅝	91	91⅝—	⅝
5	ACLine 1st 4s'52	69	69	69	....
6	do 4½s '64	53¼	53	53 —	1
1	Atl&D 1st 4s'48	23½	23½	23½+	1
13	B&O rfg 6s '95	16¾	16½	16¾+	⅝
10	do 1st 5s '48	38⅜	38	38¼+	⅝
18	do rfg 5s '95	15¾	15⅜	15¾+	¾
4	do 5s '96F	15¼	15	15¼+	⅝
11	do 5s 2000D	15½	15¼	15½+	¾
32	do cv 4½s '60	13⅛	12¾	12¾+	¼
1	do 4s '48	36	36	36 +	½
5	do 4sPLE-WV '41	28	28	28 —	⅝
2	do 5s SW '50	20¾	20	20 +	1
11	Ban&A 4scv'51 st	99	99	99 —	⅞
1	do 5s '43	105¼	105¼	105¼—	1
1	BellTPa 5s '60C	128¼	128¼	128¼—	⅛
7	Beth Stl 4½s '60	103⅝	103⅝	103⅝	....
11	do 3¾s '66	97¼	97¼	97¼	....
13	do 3½s '52	92⅜	91⅞	91⅞+	⅛
9	Bos&Me 5s '67	20	19¾	20 +	¾
3	do 5s '55	20¼	20¼	20¼—	¾
10	Bkly Ed 3¼s '66	106¼	106⅛	106⅛—	⅛
3	BklyManT 4½s'66	55	55	55 —	2
1	BklyUGas 5s '45	105½	105½	105½	....
2	do 5s '57B	82	82	82	½
5	BufR&P 4½s '77	17½	17	17	....
6	Can Sou 5s '62	75	74½	74½—	1½
2	CanNat5s'69 Jly	116½	116½	116½	....
3	do 5s '69 Oct	119⅝	119½	119⅝+	⅛
6	do 4½s '57	114⅜	114¼	114¼—	⅛
2	Can Pac 5s '54	93¼	93¼	93¼—	¼
3	do 4½s '60	87	86⅞	87	....
5	do 4s perp	73	73	73	....
10	CaroC&O 6s '52	97	97	97 +	1
1	†C of G cn 5s'45	8	8	8	....
1	CNYP 3¾s '62	105⅜	105⅜	105⅜	....
17	Cert-td 5½s '48	58⅛	58	58	....
8	C&O 4½s '92	112⅛	112	112⅛+	⅜
2	do 3½s '96D	90	89½	89½—	1
3	Chi&Alt 3s '49	12⅛	11⅞	11⅞—	1⅛
1	CB&Q 4½s '77	70	70	70 +	2
2	do gen 4s '58	81¾	81⅜	81⅜—	½
2	do 4s Ill '49	93½	93⅜	93⅜—	⅛
1	†Chi&E I 5s'51	10	10	10	....
4	†CMSP&P 5s '75	8	8	8 —	½
3	‡do aj 5s 2000	2¾	2⅝	2⅝	....
1	†C&NW rfg5s2037	8⅜	8⅜	8⅜+	⅜
9	†do gm 5s '87	16	15½	15½—	⅝
3	†do cv 4¾s '49	4¼	4⅛	4⅛—	⅛
1	†do 4½s 2037	8	8	8 +	⅛
1	†CRIP cv4½s '60	3¼	3¼	3¼	....
1	†do 4s '88	15⅞	15⅞	15⅞—	⅜
2	§†do rfg 4s '34	6¼	6¼	6¼	....
5	ChUnSta 4s'44	104⅛	104⅛	104⅛—	⅜
5	Childs Co 5s'43	64½	64½	64½+	½
2	CinU Trm 5s'57C	108⅜	108⅜	108⅜	....
1	CCC&SL 4s'90StL	64	64	64 —	2¼
1	ClevUTrm 5½s'72	80	80	80 —	½
4	do 5s '73	73½	72	72 —	1¾
1	Columb G 5s '61	87½	87½	87½+	¾
3	ColRPw&L 4s'65	107⅞	107¾	107⅞+	¼
3	ComlCred 3¼s'51	100	100	100	....
2	do 2¾s '42	102	102	102	....
1	CmlInvTr 3½s'51	104⅝	104⅝	104⅝	....
5	CmwthEd 4½s'56	111⅜	111⅜	111⅜	....
4	do 4s '81	107⅝	107½	107⅝+	⅛
2	do 3⅜s '65	106½	106¼	106¼+	⅛
1	ConnRPw 3⅜s'61	107	107	107 +	½
2	ConEdis 3½s'56	103¼	103	103¼+	⅛
7	do 3½s '58	101⅝	101⅝	101⅝+	⅛
12	Con Oil 3½s '51	100⅛	100	100⅛+	¼
3	Cons Pw 3½s '70	105	104¾	105 +	¼
6	do 3½s '67	104¾	104¾	104¾—	⅜
3	do 3¼s '66	102¾	102¾	102¾+	¼
1	Container 5s'43	91⅞	91⅞	91⅞—	⅛
2	CraneCo 3½s '51	102¾	102¾	102¾—	⅜
10	CrownCork 4s'50	100	100	100 —	1⅞
1	CrwnWill 6s '51	106	106	106 +	¾
10	†DMoiFtD 4s'35ct	3½	3½	3½	....
1	Det Ed 4½s '61	112½	112½	112½	....
1	do 4s '65	110⅛	110⅛	110⅛	....
9	†Erie rfg 5s '67	11	10½	11	....
6	†do rfg 5s '75	11	10¾	11	....
1	FairMorse 4s '56	100¾	100¾	100¾+	¼
5	FedL&T 1st6s'42	95	95	95	....
1	FrancisSug 6s '56	34½	34½	34½—	½
3	GenMotAc 3s '46	104⅝	104⅝	104⅝—	⅛
1	do 3¼s '51	103½	103½	103½—	⅛
1	GenSCst 5½s '49	39½	39½	39½—	½
1	Goodrich 4¼s'56	93½	93½	93½+	½
4	do 6s '45	87	87	87 —	½
7	Gdyr T&R 5s '57	105½	105⅜	105½	....
2	Gt Nor 5s '78	67	67	67	....
1	do 4½s '76 D	64	64	64 —	4½
3	do 1st 4¼s '61	95⅞	95⅞	95⅞—	⅛
1	do 4s '46 G	74½	74½	74½—	½
4	GulfSUt 4½s '46	103⅞	103¾	103¾—	⅛
1	HouOTex 5½s'40	102⅛	102⅛	102⅛—	⅛
2	Hud&M rfg 5s'57	46½	45½	46½+	1⅜
3	‡do inc 5s '57	16⅞	16⅛	16⅛—	½
6	Ill Cen 4s '53	32⅝	32½	32⅝+	⅝
4	do 4⅜s '66	28⅜	28	28⅜+	¼
5	JC-CSL-NO 5s'63A	32	32	32 +	⅞
10	IllStel 4½s '40	106½	106¼	106½+	¼
3	Inl Stl 3⅜s '61	107¼	107⅛	107⅛—	⅛
5	IntRTr rfg 5s'66	52½	52⅛	52⅛+	⅛
8	IntHyEl 6s '44	69½	68⅝	68⅝—	⅞
7	IntPaper 6s '55	74	73½	73½—	1¼
2	do 5s '47	88⅝	88⅝	88⅝+	⅛
222	IntT&T cv4½s'39	96¼	95⅝	95⅝—	⅛
8	do 5s '55	69⅝	69½	69⅝+	⅛
3	Jones&LS 4¼s'61	93	93	93	....
13	K C South 5s '50	53½	53¼	53½—	1½
60	do 3s '50	71½	71¼	71¼—	½
56	K C Term 4s '60	104⅛	104	104 —	½
3	KansG&E 4½s'80	103⅝	103⅝	103⅝	....
3	Kresge Fnd 4s'45	100⅜	100¼	100¼—	⅛
8	Lac Gas 5½s '53	52½	51½	51½—	1½
3	do 5s '39	75¼	75	75 —	4⅞
10	LS&MS 3½s'97reg	77	77	77	....
1	Leh Val 4½s2003	16¼	16¼	16¼+	¼
5	Loews 3½s '46	97⅝	97½	97½	....
1	Long Isl rfg4s'49	73¼	73¼	73¼—	¾
5	do rfg 4s '49 st	73½	73½	73½+	¼
3	Louis&Ark 5s '69	62	62	62 +	1
12	Louis&N un4s'40	98¼	98¼	98¼—	⅛
1	do 3¾s 2003	66	66	66 —	2¼
2	Manat Sug 4s '57	23	23	23 +	½
1	MarionStSh 6s'47	72	72	72	....
3	McK&Rob 5½s'50	99⅝	99½	99½	....
2	‡MSP&SSMg5s'38	12⅛	12⅛	12⅛—	⅛
1	M-K-Tex 1st 4s'90	49	49	49 +	½
2	do 4s '62B	30½	30½	30½—	⅛
1	†Mo Pac 5s '49	3⅜	3⅜	3⅜+	⅛
10	†do 5s '65A	15½	15⅛	15⅛—	⅞
27	†do 5s '78G	15¼	15¼	15¼+	⅛
5	†do 5s '80H	15¼	15¼	15¼—	⅛
2	†do gen 4s '75	5	5	5	....
5	MnWPPS 4½s'60	106	106	106 —	⅝
1	Mont Pow 3⅜s'66	92⅞	92⅞	92⅞	....
4	Montreal Tr 5s'41	98⅝	98⅝	98⅝	....
1	Mor&Essex 5s'55	37	37	37 +	1¾
3	do 4½s '55	36½	36½	36½+	½
1	do 3½s 2000	47½	47½	47½+	⅝
1	Nassau El 4s '51	21½	21½	21½+	½
16	NatDy3¾s'51ww	100⅜	100⅜	100⅜—	¼
1	†NRRMex4s'51as	1⅛	1⅛	1⅛—	⅛
1	NEngT&T 5s'52	123½	123½	123½—	½
5	NJPow&L4½s'60	107¼	107¼	107¼—	⅛
4	NO PuSv 5s'52A	95½	95	95½+	¼
2	N Orl Term 4s'53	49	49	49	....
11	NYC rfg 5s 2013	44½	43½	44 —	½
6	do 4½s 2013A	39½	39¼	39¼—	1⅜
8	do cn 4s '98	49½	49	49 —	1
21	NYC&HR4½s2013	40½	39¼	39¼—	1⅞
3	do 3⅛s '97	68½	68¼	68¼+	1¼
1	NYChi&StL 6s'38	38⅞	38⅞	38⅞+	⅞
5	do 4½s '78	27½	27½	27½+	¼
17	NYEd 3¼s '65	105¼	105	105 —	¼
1	NYGEHP 4s'49	114⅝	114⅝	114⅝	....
1	†NYOW rfg4s'92	7⅞	7⅞	7⅞+	⅝
2	NYSteam 5s '56	106¼	106¼	106¼	....
4	do 5s '51	106¼	106¼	106¼	....
1	NYTel 3¼s '67	108	108	108 +	¾
5	NAmEd 5½s'63	103⅜	103¼	103¼	....
12	NorPac 6s 2047	54¼	53⅝	53⅝—	1
1	do 5s 2047 D	45	45	45 —	3½
2	do 4½s 2047	42¾	42½	42½+	½
1	do 4s '97	67½	67½	67½+	⅛
3	do 3s 2047	42½	42½	42½	....
2	OhioEd 4s '65	101⅝	101⅝	101⅝	....
1	OklaG&E 4s '46	99½	99½	99½—	⅝
1	OntPNFall 5s '43	113¼	113¼	113¼	....
5	OreShL gtd5s'46	112½	112½	112½—	⅝
10	Ore-WRRN 4s '61	91	91	91	....
4	PacG&E 3½s'66	102⅞	102⅞	102⅞	....
3	do 3⅜s '61	107¼	107	107¼	....
4	do 4s '64	110	109⅞	110 +	⅝
2	PacT&T 3¼s'66C	105⅜	105⅜	105⅜	....
20	ParaPict 6s '55	91½	91¼	91¼+	⅜
5	do 3¼s '47	71	70½	70½—	½
10	PenO&D 4½s'77	84	84	84 —	5⅝
7	PenP&L 4½s '81	97¼	96⅞	97¼—	⅛
8	PenRR gen 5s'68	92½	89⅞	89⅞—	2¾
7	PenRR gen4½s'65	85	84	85 +	1
5	do 4½s deb '70	70¼	70	70 —	¼
1	do 4s '48	107	107	107	....
5	do 3⅜s '70	74	74	74 —	1⅜
1	do 3¼s '52	67¾	67¾	67¾—	¼
7	PGL&C Chi 5s'47	108⅝	108½	108½—	½
3	PhDodge 3½s '52	105⅞	105⅞	105⅞	....
5	PhBal&W 4s '43	107¼	107¼	107¼	....
1	Phila Co 5s '67	88	88	88 —	¾
3	PhilElec 3½s '67	109	108⅞	108⅞—	½
1	†PhR C&I 5s'73	10¼	10¼	10¼—	½
1	PCC&SL 5s '75 B	90	90	90	....
5	do 4½s '77	78	78	78 +	3
10	Portl GE 4½s'60	57	56½	56½—	⅛
4	PorR A T 6s '42	40	40	40 —	½
12	†§PostalT&C5s'53	10⅝	10⅛	10⅛—	⅜
2	Readg 4½s '97A	61	60⅞	61 +	¼
1	do Jer C 4s '51	49	49	49 +	¼
2	RemRd 4¼s '56	93	93	93	....
5	Rep Stl 4½s '61	85	85	85—	⅛
5	do 4½s '56	85¼	85¼	85¼—	¼
1	Rev C&B 4¼s'56	94⅝	94⅝	94⅝—	⅜
6	RichfieldOil 4s'52	94½	94½	94½—	⅛
2	†RioGW clt 4s'49	13¾	13¾	13¾	....
2	†§SLIMS4sRG'33	46	46	46 —	½
4	†StLSF 4½s '78	7⅝	7½	7½—	⅛
1	†do4½s '78 ctf st	7	7	7	....
1	†§StL SW 5s '52	13¾	13⅜	13⅜+	⅛
2	†do rfg 5s '90	10	10	10 —	⅝
5	SA&APass 4s '43	45⅞	45⅞	45⅞—	1⅞
2	†Schu 6½s'46A st	15½	15½	15½	....
16	†SeaAl cn 6s '45	6	5½	5½—	¼
5	†do 6s '45 ct	5¼	5¼	5¼—	¼
1	§†do 4s '50 st	10⅛	10⅛	10⅛—	¼
3	§†do rfg 4s '59	4½	4½	4½	....
1	†S-AFl 6s '35A ct	2¾	2¾	2¾—	....
12	Shell Un 3½s'51	102⅝	102⅝	102⅝+	⅛
1	Sou Pac 4½s'68	34¼	34¼	34¼+	1
3	do 4½s '81	34	33¾	33¾+	¾
14	do 4½s '69	34	33⅝	33⅝+	⅝
12	do rfg 4s '55	52¼	52	52 —	⅛
1	do clt 4s '49	35⅞	35⅞	35⅞+	⅛
20	do 3¾s '46	44¼	43⅝	43⅝+	⅜
7	do 4½s Ore '77	41¼	41¼	41¼+	⅛
1	do SFTer 4s '50	80	80	80 —	2½
4	Sou Ry 6½s '56	36¼	35½	35½+	⅛
2	do gen 6s '56	34	34	34 +	½
21	do cn 5s '94	46¼	45¼	46¼	....
5	do gen 4s '56	27½	27½	27½+	¼
1	do 4s St L '51	40¼	40¼	40¼	....
3	SW BT 3½s '64	109	109	109	....
9	SW G&E 4s'60	104¾	104¾	104¾—	¼
12	†Spok Int 5s '55	10	10	10 +	1
7	Std O N J 3s'61	102⅜	102⅜	102⅜+	⅛
28	‡Stude 6s cv '45	61	59	61 +	3
3	Swift 3⅜s '50	106⅝	106⅝	106⅝+	⅛
6	TRRAStL 4s '53	100	99½	99½—	¾
1	Tex Cor 3½s '51	106⅛	106⅛	106⅛+	⅛
1	Tex&Pac 5s '77B	70¼	70¼	70¼+	¼
1	†ThdAv adj 5s'60	7	7	7	....
1	T W A O 3⅝s'52	103	103	103 +	¾
1	Un El Mo 3¾s'62	108	108	108	....
4	Union O C 6s'42	119	119	119	....
2	do 3½s '52	107¼	107¼	107¼+	½
4	Un Pac 1st 4s'47	108⅛	108⅛	108⅛+	⅛
2	do rfg 4s 2008	98	98	98 —	⅛
2	do 3½s '71	82	82	82	....
9	do 3½s '70	84¼	83½	84¼—	1⅝
5	Unit B A 5s '50	106⅝	106⅝	106⅝+	⅛
2	Un C W Sts 5s'52	73⅞	73⅞	73⅞+	1⅜
5	Unit Drug 5s'53	61⅛	60⅞	61⅛+	⅛
3	US P&F 3½s'46	110	110	110 +	¾
2	U S Rub 5s '47	105*	105*	105*	....
	[*105 3-32.]				
2	Utah P&L 5s '44	81	81	81	....
1	†Util P&L 5½s'47	48⅝	48⅝	48⅝+	⅛
2	§†do 5s '59	48⅝	48½	48⅝+	⅛
3	Va E&P 4s '55A	109	109	109	....
4	Virg Ry 3⅜s '66	100⅜	100⅜	100⅜—	¼
2	†Wab rfg 5½s'75	7¼	7¼	7¼	....
4	†do 5s '76B	6½	6½	6½—	⅝
1	WashTrm 3½s'45	104	104	104	....
11	Westn Un 5s '51	102	101⅞	102 +	⅜
5	Westn Un 5s '51	58½	58⅛	58½+	⅝
7	do 5s '60	57½	57⅛	57⅛—	¼
1	W Shore 4s 2361	48	48	48 —	2
6	Wilson & Co 4s'55	96⅝	96½	96½—	1½
4	do 3⅜s '47	86⅜	86⅜	86⅜—	⅛
2	Ygst S&T 4s '61	99¼	99¼	99¼	....

FOREIGN.

Sales, thous.	Issue	High.	Low.	Close.	Net chge.
1	†Antioq 7s '45B	7⅜	7⅜	7⅜	....
13	Antwerp 5s '58	93	93	93 +	2½
8	Arg 4s '72 Feb	80	79⅞	80 +	1½
7	do 4s '73 Ap	80	80	80 +	1½
14	do 4½s '71	89½	88⅞	89½+	1½
3	Australia 4½s'56	100⅜	100⅜	100⅜—	⅛
18	Belgium 7s '55	111⅞	111⅞	111⅞—	⅜
2	do 6s '55	103⅝	103½	103½	....
2	†Berl City 6½s'50	20¾	20¾	20¾—	¼
1	†BerlCityEl 6s'55	27	27	27 —	1⅛
10	†Brazil 8s '41	14¼	14	14 —	½
2	†do 6½s '26-'57	12¾	12¾	12¾	....
1	†do 6½s '27-'57	12½	12½	12½—	¼
4	BueA 4⅛s4⅜s '77	54⅞	54	54⅞+	1¼
1	Canada 4s '60	109½	109½	109½—	⅜
4	do 3¼s '61	102⅝	102½	102⅝+	¼
11	do 3s '67	98⅛	98	98	....
1	do 2½s '45	102¼	102¼	102¼+	⅝
1	†ChileMB 6⅜s'61	17¼	17¼	17¼+	⅛
3	†do 6½s '57	17	17	17	....
4	†Chile 6s '60	19¼	19¼	19¼+	⅛
4	†do 6s '61 Jan	19¼	19	19¼+	⅛
4	†do 6s '61 Feb	19¼	19	19¼+	⅛
1	†do 6s '63	19¼	19¼	19¼+	⅛
4	†ChilMun 7s '60	16	16	16 —	⅝
3	†Colom 6s'61Oct	13½	13½	13½	....
3	Copenhag 5s '52	96	96	96 —	¾
10	†Cuba 5½s '45	69¼	69¼	69¼+	¼
2	Denmark 6s '42	104⅜	104⅜	104⅜	....
1	do 5½s '55	101⅝	101⅝	101⅝	....
3	do 4½s '62	96⅛	96⅛	96⅛+	⅛
1	French 7½s '41	103	103	103 —	¼
1	†GCABk 6s'60Oct	30¼	30¼	30¼+	¼
1	†GerGov 5½s '65	24¾	24¾	24¾+	½
1	†do 5½s'65 unst	22	22	22	....
6	†do 7s '49	31	31	31	....
1	†GerGEl 7s '45	48	48	48	....
2	†Greek6s'68pt pd	24	24	24	....
1	ItalPUt 7s '52	61½	61½	61½	....
2	Italy 7s 1951	77	77	77 —	½
20	Japan 6½s '54	73½	73	73½+	1⅜
18	do 5½s '65	58	57¾	57⅞+	⅜
1	†Leipzig 7s '47	22½	22½	22½+	¼
1	Milan City 6½s'52	61⅝	61⅝	61⅝+	⅝
1	Norway 6s '4.	105½	105½	105½+	⅜
2	do 4¼s '65	102⅝	102⅝	102⅝—	⅛
10	do 4s '63	102⅝	102⅝	102⅝+	½
3	Ori Dev 6s '53	53	53	53 —	¼
1	†Pernamb 7s '47	6⅞	6⅞	6⅞+	⅝
1	†Peru 1st 6s '60	8¼	8¼	8¼+	⅛
4	†do 2d 6s '61	8¼	8	8¼+	⅛
1	†Poland 6s '40	45⅛	45⅛	45⅛—	⅛
1	†Prussia 6s' 52	20¾	20¾	20¾	....
5	†Rhinelbe 7s '46	34⅞	34⅞	34⅞—	⅛
4	Rome 6½s '52	67⅛	67⅛	67⅛—	⅛
3	†RumaInst 7s '59	23⅜	23⅜	23⅜+	⅛
1	†SaoPauSt 8s '50	9⅛	9⅛	9⅛—	⅛
5	TaiwElP 5½s '71	47½	47½	47½+	⅝
1	Tokio Cy 5½s'61	50½	50½	50½+	½
8	TokioElL 6s '53	53⅛	53	53⅛—	½
4	Urug 3¾s4s4½s'79	39⅝	39⅝	39⅝	....
4	Yokohama 6s '61	52⅝	52⅝	52⅝	....

xin—Ex interest. ct—Certificates. †Selling flat on account of default. ‡Selling flat for reasons other than default. §Matured bonds. Negotiability impaired pending investigation.

U. S. TREASURY

[Chicago Tribune Press Service.]

Washington, D. C., June 18.—The following is a statement of the condition of the United States treasury on June 16, 1938:

Income to date this year	$ 5,870,000,000
Income to date last year	4,884,000,000
Increase	$ 986,000,000
Army	$ 388,800,000
Navy	548,900,000
Veterans' costs to date	573,500,000
Agricultural aid	410,900,000
Relief	24,400,000
Public works and wk. relief	1,753,100,000
Aid to home owners	232,300,000
Deficit this year	1,518,900,000
Deficit last year	2,871,700,000
Decrease	$ 1,352,800,000
Balance general funds today	2,399,300,000
Balance previous day	2,482,000,000
Decrease	$ 82,700,000
Public debt this date	$37,387,700,000

RULES INTEREST ON ASSESSMENT BONDS TAX FREE

Appeals Court Gives U. S. Treasury a Setback.

The federal treasury suffered a reverse yesterday in its efforts to reduce the number of tax free securities when the United States Circuit Court of Appeals ruled that interest on special assessment bonds of the city of Chicago is not taxable as income.

Previously the United States board of tax appeals had made a similar ruling. Carter H. Harrison, collector of internal revenue, then carried a test case to the courts. He claimed that $6,338 of interest received on such bonds by Michael Pontarelli, 4840 Dakin street, in 1933 was taxable.

The point at issue was whether the special assessment bonds are "obligations of a state or political subdivision thereof," which are admittedly exempt from income taxation.

Direct Obligation Denied.

Government attorneys claimed they were not. "The city," they argued, "is not obligated under the terms of such instruments except in the capacity of trustee for the collection and proper distribution of the proceeds of assessments made applicable to their satisfaction." The special assessments bonds, they asserted, were not obligations of the character which congress contemplated when it exempted state and municipal bond interest.

The court's opinion, written by Judge J. Earl Major and concurred in by Judges Will M. Sparks and Walter C. Lindley, held that such bonds were properly city obligations, although the interest and principal was to be paid from special rather than general funds.

City Promises to Pay.

It was pointed out that the city promised investors to pay the bonds off, the only qualification being that it would use due diligence in levying taxes for their payment. Further, the opinion said, it was evident that congress did intend to exempt such obligations, and there was "little if any room" for any other construction of the wording of the revenue act.

Arthur A. Sullivan, special corporation counsel, said there are about $40,000,000 of special assessment bonds outstanding. Many are in default as to interest, of which about $20,000,000 has accrued in recent years. The normal yield of such bonds is 5 per cent.

ACTIVE RAILWAY BONDS ADVANCE; FEDERALS FIRM

New York, June 18.—(AP)—Belief in trading circles that many secondary rails had reached levels which more than discounted the unfavorable carrier situation stimulated buying in the bond market today. A number of the most active gained substantial fractions.

The trend did not spread to other medium and higher priced rail liens, however.

United States government loans were firm on moderate buying of longer term treasuries recently depressed by switching to shorter maturities.

Industrial and utilities were irregular in quiet trading. The foreign dollar bond list was firm on the whole.

TORONTO STOCKS WEEKLY RANGE

[Quoted in Canadian funds.]

Sales.	Stock	High.	Low.	Close.
885	Abitibi	1.60	1.50	1.50
163,216	Aledmac	.57	.45	.52½
81,706	Amm Gold M.	.27½	.23½	.23¾
8,800	Arntfield	.20	.16	.18
6,600	Astoria Rouyn	.02½	.02½	.02½
67,300	Augite Porc	.27½	.25	.25
11,666	Bankfield	.70	.67	.70
991	Base Metals	.32	.30	.30
225	Beauharnois	2.75	2.62½	2.62½
40,750	Bidgood	.28	.24	.27
5,805	Bralorne	10.25	9.56	10.00
2,498	Brazilian	10.62½	10.12½	10.25
1,644	BritishAm Oil	20.50	20.25	20.25
38,100	Brown	.41	.34	.39
2,488	Buffalo Ank	16.62½	16.25	16.25
61,600	Buffalo Can	.04	.03¼	.03½
200	Bunker Hill	.10½	.10½	.10½
23,448	Calgary-Edm.	2.25	1.92	2.17
265	Canadian Car	11.12½	11.00	11.00
4,900	Canadian Mal.	.95	.90	.94½
3,507	Can Pac R R.	5.75	5.37½	5.50
13,470	Cen Pat	2.60	2.45	2.60
1,272	Cons Smelt	51.00	49.25	50.50
22,110	Davies	.38	.30	.34
380	Distillers Seag	13.00	12.50	12.50
6,504	Dome	61.00	59.00	60.87½
833	Dominion Stl	11.37½	10.87½	11.00
35,270	East Malarctic	1.71	1.58	1.62
21,185	Eldorado	2.16	2.05	2.11
687	Fanny Farm'r	18.50	18.00	18.25
555	Falconbridge	5.50	5.25	5.25
6,600	Federal Kirk	.04¾	.04¼	.04½
369	Ford A	16.37½	16.00	16.25
1,235	Gatineau	11.50	10.50	11.50
87,650	GilliesLake G	.21	.17	.17
54,124	God's Lake	.51	.47	.49½
1,200	Gypsum	5.87½	5.00	5.75
8,850	Gunnar	.82	.78	.80
248,916	Hard Rock	2.59	2.15	2.42
23,500	Harker	.11½	.10	.10½
1,325	Hudson Bay	26.25	25.75	26.25
6,938	Imperial Oil	16.12½	15.50	16.00
12,153	Int Nickel	44.00	42.25	43.25
38,600	Jellicoe	.41	.37	.37½
29,170	Kerr Addison	1.79	1.70	1.77
36,765	Kirk Lake	1.22	1.06	1.13
11,856	Lake Shore	53.00	51.00	52.50
13,050	Lapa Cad	.58	.53	.53
9,000	Lebel Oro	.06⅞	.05⅞	.06½
14,665	Leitch	.74	.17	.74
6,400	Little Long L.	3.90	3.70	3.85
21,164	Macassa Mines	5.15	4.60	5.00
29,621	McL Cocksh.	3.50	3.25	3.35
7,000	Maralgo	.11½	.09½	.11
9,668	McIntyre	45.00	42.75	43.50
15,050	McKenzie	1.10	1.05	1.09
10,400	McVittie	.21	.19	.19
13,830	Moneta Porc.	2.02	1.87	2.00
212,800	Naybob	.37	.30	.35
6,013	Noranda	64.75	62.50	64.25
9,220	O'Brien	3.75	3.35	3.35
1,100	Oro Plata	.86	.80	.85
4,500	Pacalta	.06½	.06	.06½
10,665	Pamour	3.65	3.40	3.60
6,800	Partanen	.11½	.10	.10
134,110	Paymaster	.55	.43½	.53
18,100	Payore	.14	.12	.13
13,450	Perron	1.45	1.31	1.40
12,912	Pickle Crow	4.95	4.65	4.80
41,600	Powell Rouyn.	2.35	2.15	2.30
99,590	Prest East D.	.93	.72	.88
49,800	Red Lake	.17	.15	.16½
32,500	Roche	.15	.11	.11½
256	Royalite	40.00	37.00	40.00
1,500	St Anth	.15	.12	.12
39,500	Shawkey	.12½	.09⅞	.10
9,447	Sherritt Gord.	1.01	.95	.97
23,054	Siscoe	2.45	2.17	2.45
158,100	Slave Lake	.14	.10½	.12
127	Steel of Can.	62.00	61.00	61.50
16,645	Stadacona	.46	.41	.44
52,100	Straw Lake	.10	.08	.09⅞
4,965	Teck Hughes	5.00	4.80	5.00
2,070	Union Gas	13.25	12.37½	13.25
31,750	Uchi	1.81	1.64	1.75
755	United Steel	4.12½	4.00	4.00
148,031	Waite Amulet	4.30	3.70	4.00
1,476	Walkers	37.25	36.25	36.75
265	Westons	10.25	10.00	10.25
20,490	Wright-Harg.	8.00	7.75	7.95
	Curb.			
60,700	Brett	.03	.02½	.02½
1,605	Pend Oreille	1.58	1.51	1.55
54,500	Temiskaming	.18	.12	.13

BUSINESS VANE VEERS TO VARIED EVENTS OF WEEK

Acts of Congress Vie with Trade News.

[Continued from page 7, column 8.]

filed a statement listing 10 million of debentures. In addition to these issues, totaling $95,000,000, others were said to be in the offing.

Among the developments in Washington of special interest to business men were the activities of the various governmental and regulative bodies, including the AAA, the SEC, the Commodity Exchange administration, and the interstate commerce commission, as well as the last minute rush of congress.

New "Devil Hunt" Rumored.

Then, too, there was the report that President Roosevelt is planning a new "devil hunt" among big business men to make political capital for the approaching congressional elections. The Roosevelt rumor arose in connection with dissension in congress over investigation of monopolies.

Officials of the AAA laid down certain rules for wheat loans on the 1938 crop having to do with storage requirements and eligibility, but did not divulge the extent to which loans will be made. Secretary of Agriculture Wallace would not say just what the government proposes to do to stimulate wheat exports, but did assert that the agricultural adjustment act grants the administration authority to subsidize such exports.

Congress raised to $760,000,000 the amount which Wallace's department can pay farmers for coöperating in next year's control program for all crops.

The Commodity Exchange administration proposed to limit speculative trading in grain futures in line with government suggestions made at hearings last December in Chicago.

The SEC began a campaign for federal regulation of investment trusts. It also was empowered, through passage of the Maloney bill, to set up a system of self-regulation of brokers and dealers in the over-the-counter market.

The I. C. C. rejected a plan of seven railroads operating out of Chicago to acquire and dismember the long bankrupt Minneapolis and St. Louis railroad.

Marriner S. Eccles, chairman of the federal reserve board, assailed what he called excessive restrictions on banking policies, declaring that regulations of the controler of the currency are a factor in the stagnation of productive enterprise.

Study Wage-Hour Bill.

Business had for contemplation congress' passage of the wage-hour bill to reëstablish a large part of the old NRA machinery and to provide a 25 cent an hour wage minimum and a work week maximum of 44 hours beginning in October. Another thing for industry to consider was passage of the 3¾ billion dollar pump priming bill bringing to 5½ billion the amount to be spent in administration recovery efforts.

The railroads made news last week. The I. C. C. decided to give the eastern lines another chance to prove that they need to increase passenger fares from 2 cents a mile to 2.5 cents. Eighty-nine class 1 roads showed a 22.2 per cent drop in May earnings, compared with a year ago, and with the exception of the Union Pacific, which reported April profits above a year ago, railroad earnings statements continued unfavorable.

Young Loses Chesapeake Battle.

R. R. Young, New York financier, lost his battle with the Guaranty Trust company of New York for control of Chesapeake corporation and, through it, control of the Chesapeake and Ohio railroad. Chesapeake corporation stockholders voted to dissolve the corporation, a holding company. Young was ousted as chairman.

The New York Central system and the Pennsylvania railroad put into operation on Wednesday their new Chicago - New York streamliners, which make the run in sixteen hours.

The Inland Steel company Chicago independent, cut the price of galvanized steel sheets $3 a ton, bringing into the open a reduction which had been in effect unofficially for some time in the industry.

In Detroit, the Advertising Federation of America at its annual convention went on record against political interference, which it blamed for the recession.

In Chicago, Russell, Brewster & Co., the city's oldest stock and bond brokerage house, announced it will dissolve June 30, because of business conditions.

Chicago Bank Stocks Move Lower During Last Week

Chicago bank stocks were quiet yesterday except for a drop of $5 a share in City National Bank and Trust shares. The trend was lower last week in bank securities. City National declined $7 a share during the week, Harris Trust and Savings was off $6, and Northern Trust shares dropped $5 in bid price. Terminal National, First National, and Chicago Title and Trust were each $1 lower. Lake Shore Trust and Savings moved against the trend to finish $1 higher for the week.

BANK STOCKS

[Nominal quotations.]

CHICAGO.

National Banks.

	Bid.	Ask.
Amer Nat Bank and Trust	165	175
American Holding Corp.	17½	19
City Nat Bank and Trust	118	123
Cont Ill. N B&T [$33⅓ par]	55	57
Drovers National	140	150
First National	163	166
I C National	12	14
Live Stock Natl [$20 par]	59	61
Madison Crawford Natl	140	150
Merchandise National	152	162
National Boulevard	175	185
National Builders [$50 par]	40	50
Terminal Natl [$20 par]	18	21
Upper Avenue National	180	190

State Banks.

	Bid.	Ask.
Chi Title and Trust	123	126
Drovers Trust and Savings	140	150
Harris Trust and Savings	257	265
Lake Shore T & S [$50 par]	50	55
Lake View Trust	210	220
Mercantile Trust	115	125
Northern Trust	490	505
Personal Loan and Savings	135	140

NEW YORK.

	Bid.	Ask.		Bid.	Ask.
Bk of M.	15½	17	Empire Tr	18	19
Bankers T	41½	43½	First Natl.	1,515	1,555
Cen Hanov	81	84	Guar'ty	212	217
Chase Nat.	27⅜	29¼	Irving Tr.	10½	11½
Chemical	38	40	Mfrs Tr	32	34
Com'cial	115	121	Natl City.	22⅜	24¼
Cont'tal	11¾	13¼	N Y Tr.	80½	83½
Corn Exch	44½	45½	Title G&T.	5	6

Art Dreamlines MAE WEST

This surrealist painting of Mae West in full color next Sunday in the Color Graphic with the Sunday Tribune.

What is "surrealism" in art? Where did it start and what does it mean? Next Sunday John Menaugh traces the history of the modernism movement in art from its earliest beginnings to its present surrealistic phase. Illustrating his article is Salvador Dali's amazing surrealistic painting of Mae West. See it in full color in next Sunday's Color Graphic.

STRAWBERRY SHORTCAKE A LA GEORGE RECTOR. The prize recipe for strawberry shortcake as prepared by the crack French pastry cook at Rector's is disclosed next Sunday in George Rector's article in the Women's Section.

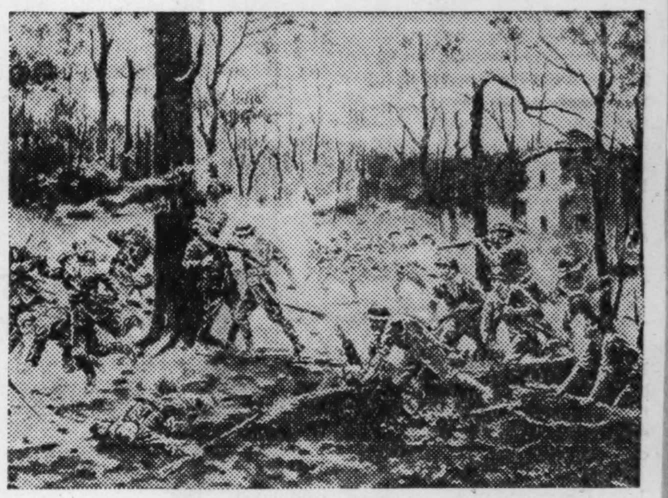

BATTLE OF BELLEAU WOOD
In Full Color

High in the annals of American heroism stands the gallantry of the marines who, at one of history's great crises, threw themselves on the spearhead of the third German offensive. The story of Belleau wood is told in next Sunday's Color Graphic. Jules Monge's thrilling painting of the battle is reproduced in full color in the Picture Section.

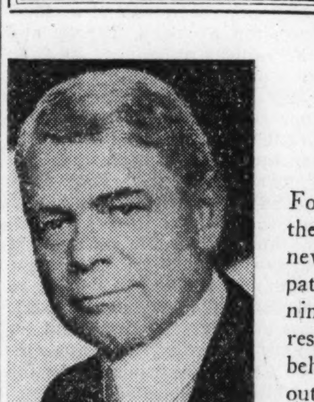

WHAT NEXT IN WASHINGTON?

For the latest developments at the nation's capital, read the news from Washington as dispatched by Arthur Sears Henning and his able staf of correspondents. There is no news behind their news. They leave out nothing. Read their dispatches in next Sunday's Chicago Sunday Tribune.

THE TOWN'S SMARTEST FASHIONS

Rhea Seeger, Chicago fashions editor, has made some important new discoveries for you. She tells all—next Sunday in her article in the Women's Features section. And Margot will bring you the pictures.

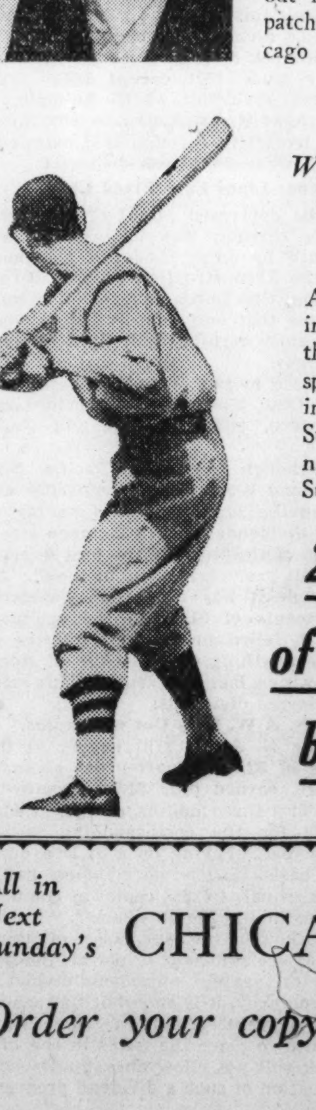

Where Will They Be One Week from Today?

As the clubs flash ahead in mid-season form, get the exciting story from sportdom's most interesting writers in the big Sunday sports section of next Sunday's Chicago Sunday Tribune.

20 or more of the world's best comics

Question Box

How does a dial telephone work?
How much do movie stand-ins make and how do they get these unusual jobs?
Who is the "Angel of Siberia?" What nurse has 3,000 pets under her care?
What's a good recipe for jellied cheese ring?
What new exercises will streamline your figure for the beach?
To get the answers, read the Color Graphic in next Sunday's Chicago Sunday Tribune.

All in Next Sunday's CHICAGO SUNDAY TRIBUNE

Order your copy in advance from your news dealer

Part 3 | Metropolitan Section

Chicago Sunday Tribune

THE WORLD'S GREATEST NEWSPAPER

Neighborhood News. Churches, Clubs, Schools Radio Programs.

W

JUNE 19, 1938.

6 SUMMER SCHOOLS OPEN TOMORROW

BOYS TRY HAND AT RUNNING OWN STATE THIS WEEK

Race for Governor Is Highlight.

BY HAROLD SMITH.

Cook county will, as usual, be pitted against downstate this week when some 1,500 boys from all parts of the state converge on Springfield for the third annual convention of the Premier Boys' State of Illinois. But it looks like a Cook county governor this year, for about half the delegates are from Chicago and surrounding suburbs.

That is purely tentative. Anything can happen between now and the general elections on Tuesday, for the boys who make up the miniature "state" are like their elders in nothing so much as their political unpredictability. Whichever way it goes, the election will be a great fight.

Learn by Doing.

But the election is but one phase of the gathering, which will start with registration today and end with an open forum next Saturday. During the week the boys will live in a world of practically their own making, at least so far as government is concerned. They will, as their sponsors intend, get a wealth of practical experience in the "duties, privileges, rights, and responsibilities of American citizenship."

The Boys' State, which had its birth in Chicago four years ago, is a project of the Illinois department of the American Legion. It is perhaps the department's most important Americanization effort, and it has the powerful support of Legion auxiliaries and service and civic organizations which "sponsor" delegates—that is, provide the funds to enable them to take part in the yearly get-together in the Illinois capital city.

So successful has the Boys' State idea been that it has been copied already in 19 states, and others are considering similar groups.

Founders to Attend.

Heading the Cook county delegation that will leave today by special train, bus, automobile, and airplane is Hayes Kennedy, Chicago lawyer, who with Harold L. Card of Taylorville and the late Maj. Grover A. Sexton of Chicago founded the State in 1934.

Politics will overshadow all else on the trip to Springfield, Mr. Kennedy anticipates, but there are plenty of other matters to occupy the young men's minds. To insure a well balanced program, each morning of the week will be given over to convention affairs, and each afternoon to sports and sightseeing.

This afternoon the boys will be separated into political groups of equal size—the Nationalists and Federalists.

Tomorrow they will hold their party conventions and caucuses. There will be keynote speeches and drafting of platforms. The law school and police school will get underway.

Cast Ballots Tuesday.

On Tuesday the boys will vote for the state, county, and township officers of their choice. These officials will govern the miniature commonwealth that will be established on the state fair grounds.

The election out of the way, the boys will swear in their newly elected state representatives who will make their governmental appointments at once. Then examinations will be held for the bar and civil service jobs.

County and municipal officials will be sworn in on Wednesday. They will organize and start legislating.

Thursday will be trial day for the Circuit and Municipal courts. Appeals from the court findings will be heard on Friday. On Saturday the officials will submit their annual reports, and there will be open discussion of policies of the organization.

A highlight of the social program will be the pilgrimage to Lincoln's tomb on Friday afternoon. An oration will be delivered at the tomb by the winner of an essay contest with Lincoln's life as the subject.

Second Term Discouraged.

No one can say beforehand who will be chosen governor, the highest office the boys can bestow. Cook because the large Chicagoland dele- county's chances look good this year gation is making vigorous protest of the fact that all governors thus far have been downstaters.

Robert Clement of Riverside loomed last week as one of the strongest of the early campaigners for the office. Powerful support was also rallying about Michael Millich of Kewanee. James Bartley of Joliet was reckoned on to help keep the outcome in doubt.

There seemed little likelihood that Robert Curzon of Decatur, the present governor, would seek to succeed himself. Adult counselors of the boys discourage dynastic politics and endeavor to preserve the ideal that any deserving candidate can win office if he tries.

Adults Aiding State.

Vice president of the Boys' State is Matthew Murphy, past Illinois department commander. William C. Mundt, department adjutant, is treasurer, and H. L. Card of Taylorville, department Boy Scout chairman, is secretary.

Directors are Paul G. Armstrong, department Commander Leonard Applequist, Joseph R. Dorfman, Past Commander J. B. Murphy, Maj. L. N. Bittinger of the Onarga military academy, C. M. Wilson, Gene Irwin, and Lieut. Gov. John Stelle.

World's Peace Is Theme for College Meet

BY ONEY FRED SWEET.

To encourage the study of world affairs and to promote the cause of peace through creating a better understanding of the domestic and international problems which endanger it, the Mid-West Institute of International Relations tomorrow will begin a twelve day session at North Central college, Naperville.

Mrs. Quincy Wright.

A major value of the institute, sponsored by well known Chicagoans and directed by a committee of metropolitan and west side citizens headed by Dr. E. E. Rall, will be the opportunity for free democratic exchange of ideas between the faculty and those in attendance.

These Will Lecture.

Among those who will conduct lectures during the first week are Francis B. Sayre, assistant secretary of state; Dr. Otto Nathan, former high German official and political refugee; William Arnold-Forster, British statesman and author, and Dr. John A. Lapp.

Mrs. Quincy Wright, chairman of government and foreign policy for the National League of Women Voters, will give a series of three lectures. Dr. A. L. Sachar, noted Jewish leader, and E. Raymond Wilson of the American Friends Service committee, also will speak the first week.

Dr. George H. Blakeslee, authority on oriental affairs; Carroll Binder, newspaper man, and Norman Thomas, liberal leader, are among those who will speak the second week. Other members of the institute faculty include Max Yergan, director of the International Committee on African Affairs, and Dr. Douglas V. Steere, professor of philosophy at Haverford college. Alfred H. Cope is executive secretary.

Opens Tomorrow.

With Dr. Rall in charge as dean the institute will open tomorrow evening with Dr. Nathan lecturing on "Cannon, Butter, and Oil." All sessions will be held in Pfeiffer hall. The institute will reconvene Tuesday morning to hear the first of a series of lectures by William Arnold-Forster on the "European Turmoil." He will be followed by Dr. Nathan, who will initiate the first of his daily lectures on the "Problems of International Economics." Mrs. Quincy Wright will complete the morning session with a lecture on "American Foreign Policy."

Tuesday evening the second general evening lecture will be given by Dr. Sachar, former director of the Hillel foundation of the University of Illinois, speaking on the topic "Can We Coöperate?"

On Wednesday afternoon Mr. Arnold-Forster will speak at 4 o'clock. He will be preceded in the morning by Mrs. Wright and Dr. Nathan, and followed in the evening by Dr. Lapp, who will lecture on the need for religious tolerance.

While there is no evening lecture on Thursday, the morning and afternoon will be filled with informal conferences and a continuation of the lectures by Mr. Forster, Dr. Nathan, and Mrs. Wright.

Friday's Program.

Friday's program will offer a lecture by Mr. Wilson on "Projects for International Education," while Mr. Arnold-Forster will lecture in the evening on "What Next in Europe?"

In addition to Mr. Wilson, Dr. Nathan, and Mr. Arnold-Forster, on Saturday the institute will have the presence of Assistant Secretary of State Sayre,

The citizens' committee in charge of the program includes Dr. E. E. Rall, Dr. W. C. Allee, Homer J. Coppock, Mrs. George A. Darmer, Mrs. N. B. Dexter, E. E. Domm, Rollo N. Givler, W. B. Greene, the Rev. Milton H. Hadley, Dr. W. H. Heinmiller, the Rev. Howard W. Johnston, Dr. Chester M. Kearney, Mrs. W. B. Martin, Frank W. McCulloch, Mrs. Ira Oertli, the Rev. W. A. Rowell, the Rev. B. R. Ryall, Lester J. Schloerb, the Rev. Lawrence E. Schwarz, Champe J. Stoakes, Mrs. W. W. Welsh, the Rev. Ralph E. White, George W. Willett, and Paul F. Zimmerman.

Others assisting.

Mrs. B. C. Beckman of Naperville is in charge of social arrangements, assisted by Mrs. Thomas Finkbeiner, Mrs. Elizabeth Nichols-Simpson, and Mrs. Floyd A. Shisler. Recreation is under the supervision of Champe J. Stoakes, and ushering is directed by Floyd Shisler.

Assisting Prof. E. E. Domm, chairman of the finance committee, are Paul F. Zimmerman, treasurer of the institute; Miss Angeline Gale, Milton Stauffer, Dr. C. J. Attig, Joyce Lehman, and members of the central committee. Dr. Orville Alexander of North Central college is director of the course in international relations given by the college with the coöperation of the institute.

Sponsors of the institute number more than forty civic leaders, including Fred L. Biester, Henry P. Chandler, Paul H. Douglas, Edwin R. Embree, Bishop G. E. Epp, Judge Harry M. Fisher, Mrs. C. B. Flitcraft, the Rev. Charles Gilkey, William B. Hale, Mrs. William G. Hibbard, Judge Win G. Knoch, Col. Frank Knox, Dr. G. B. Kimmel, Dr. Timothy Lehmann, Walter Lichtenstein, Charles Clayton Morrison, Dr. Albert W. Palmer, Dr. Walter Dill Scott, Mrs. W. C. Simpson, Theodore Pierson Stephens, and Bishop George Craig Stewart. Bishop E. L. Waldorf also has long been an interested sponsor.

Europe Is Their Summer Classroom

In case they ever made a mistake in European geography these students of Morton and Farragut High schools will be set right when they step across boundary lines in person. Last Thursday morning nineteen high school boys and girls started from the Dearborn street station on an educational tour of central Europe. They sailed from Montreal on Friday on the S. S. Alaunia and will arrive at Havre, France, Friday. While in Czechoslovakia they will witness the Sokol gymnastic festival in Prague and after touring several countries they will return to Chicago on Labor day. The trip was promoted by the Czech club of Morton High school and the Junior Beseda of Farragut High school. Laden with flowers and gifts from fellow students, these four girls smiled their farewell before departure time last week. They are, left to right: Rose Zalesky, Frances Patera, Mildred Venclik, and Blanche Chodora.

[TRIBUNE Photo.]

PLACE CORNER STONE OF NEW CHURCH SUNDAY

Garfield Park Edifice Replaces One Burned.

Excavation in the charred ruins of Garfield Park Methodist church was started last week in preparation for the reconstruction of a $25,000 colonial type building on the site of the old church at 249 North Kedzie avenue. The congregation has been holding services in the Garfield park administration building since the church was destroyed by fire last October.

The corner stone laying ceremony will be held at 3 o'clock next Sunday afternoon and it is expected the new building will be completed by Sept. 11 when opening services will be conducted by the pastor, the Rev. Frank Coats.

Members of the building committee are the Rev. Mr. Coats, James Fairbanks, Guy Ormsby, R. N. Dairington, and Earl V. Lawrence.

Son Almost Trapped.

When the structure burned the Rev. Mr. Coats' 16 year old son, Frank Jr., was almost trapped when walls fell about him. Frank, who had been reading in the Sunday school library room, discovered the fire,

The architect for the new church is C. S. Michaelson. The roof will be ten feet lower and there will be a divided choir loft with sections on both sides of an open formal chancel.

Since the fire seventy-six new members have been received into the church and all organizations have pledged support in the campaign for funds and for refurnishing the building. One club room will be furnished by the Epworth league of which Clifford Hanks is president.

Ladies' Aid Pledged.

The Ladies' aid of which Mrs. Alfred Tovey is president has pledged itself to raise money for an organ. Lighting fixtures will be purchased by the four units of the congregation. The groups and the leaders are Sacramento unit, Ralph Patterson; East Walnut unit, Mrs. J. F. Kennedy; East Franklin boulevard unit, Mrs. George Zelvian, and West Franklin boulevard unit, Hurso McDaniels.

Financial aid also will be given by the Sunday school department of which James Smith is superintendent and the Rev. Howard Thompson is assistant; by the Woman's Missionary society of which Mrs. C. C. Berkshire is president, and by the Young Men's club, Elliot Smith, president.

Concerts Planned.

The choir directed by Harold Wilier is planning several concerts for the next few months to raise money for the building fund. Irving L. Hay is the church organist. The Junior choir directed by Miss Lorraine Coats will take part.

BERWYN'S NEW LIONS CHIEF ALSO IS HEAD OF FIRE DEPARTMENT

Should there be an alarm of fire during a Monday night when the Berwyn Lions club is holding a meeting at the Berwyn hotel, the newly elected president of the organization gives warning to fellow members that he will drop the gavel and dispense with other formalities to permit the session to continue as it may. For the club recently elected James Hrach, chief of the Berwyn fire department, to preside over its activities for the coming year.

James Hrach.

Chief Hrach has been head of the fire department for eight years and has been active in the Lions club for seven years.

Other officers elected by the club are Dr. J. J. Hudlek, first vice president; Frank Kiedrowski, second vice president; Charles Moravec, third vice president; Dr. E. J. Vonesh, lion tamer; Harry Leviton, tail twister; Walter Schroeder, secretary, and Ray Chvatal, treasurer. Directors are Arthur Herron, Leslie Moysey, Dr. William H. Pollach, and Clare Vynalek.

The new officers were installed by District Governor John Rietz of Lombard.

President Rrach said that among his aims for the club would be the obtaining of interesting and informative speakers for the meetings and an accompanist to enliven the group singing.

STUDENTS SAIL FOR EUROPE ON PLEASURE TRIP

Ambition of 2 Years Is Realized.

While war clouds gather over central Europe, students of Farragut High school, 2339 South Turner avenue, and of Morton High school, Cicero, are going over to look at the situation. Geography and current history became a living lesson when they left Chicago at 10 o'clock last Thursday morning for Montreal, Can., where they boarded the S. S. Alaunia.

They will arrive at Havre, France, on Saturday and will proceed to Paris where they will make a three day tour of the city. They then will travel through Germany to Czechoslovakia to witness the Sokol Gymnastic festival in Prague.

Band Plays Farewell.

Arrangements for the tour were made by Joseph Skala. The championship Farragut High school band headed the crowd of fellow students who said good-by to the delegation on Thursday.

Two student clubs, the Czech club of Morton High school and the Junior Beseda club of Farragut, worked for two years sponsoring dances, socials, programs and plays to raise money to send members on the tour.

The following students were either awarded trips from these club funds or joined the group at their own expense: Rose Zalesky, Alwyn Chodora, Blanche Chodora, Dorothy Keclik, George Kourim, Viola Moravec, Joseph Stepina, Mildred Venclik, Lavergne Kopsa, and Ruby Rocen.

Others Taking Trip.

Others are Lillian Blaha, Theodore Pilisek, Leonard Shotola, Helen Matena, Libby Vykouk, Alice Mrazek, Alice Saha, Frances Patera, Miles Putna, and John Erban. In addition the following adults joined the high school party: Miss Helen Hajek, Miss Helen Kolar, and Mr. and Mrs. Frank Simpach.

P. B. Ritzma, principal of Farragut High and K. V. Janovsky, member of the Chicago board of education, assisted with plans for the tour. The Czechoslovak Alliance of America aided the two school clubs in raising funds. The tour leaders are T. G. Mican, instructor at Farragut, and Bohumil Mikula, teacher at Morton.

TABERNACLE SOCIETY OF ST. THOMAS AQUINAS CHURCH PLANS PARTY

An outdoor card party will be held by the Tabernacle society of St. Thomas Aquinas church, Washington boulevard and Le Claire avenue, Wednesday evening on the church grounds. If it rains the party will be held in the school gymnasium.

Mrs. Edward Cobey.

Mrs. Edward A. Cobey, 202 North Leamington avenue, is chairman of arrangements, assisted by Mrs. Herman Bruggeman, 5037 Maypole avenue. Members of the committee are Mrs. Rose Nash, Miss Mary Ford, Mrs. John O'Neill, Mrs. Mort Flynn, Mrs. William Crosby, Mrs. John Williams, Mrs. John Shea, and Mrs. Joseph Denemark.

Others are Mrs. Walter R. Costello, Mrs. Edward H. Taken, Mrs. Peter Hughes, Mrs. Thomas F. Connell, Mrs. Edward J. Hughes, Mrs. Harold D. Sullivan, Mrs. Thomas Guilfoyle, Mrs. John McGowan, and Mrs. William Springenberg.

Bryant P.-T. A. Schedules Vacation Book Reviews

Weekly book reviews will be presented for the Bryant P.-T. A. on Wednesdays during the summer. The next one will be Wednesday evening in the home of Mrs. Adele Jeffe, 1254 South Keeler avenue, and the review will be given by Rudolph A. Van Tellingen. Members of the unit will tour an ice cream company Wednesday afternoon.

Junior Printers Holding Cabaret Party June 25

The Chicago Junior Typographical union, composed of apprentices in the Chicago area, under the jurisdiction of Chicago Typographical union, No. 16, will hold its annual cabaret party and dance Saturday evening, June 25, in the Medinah club.

OUR TOWN

Paragraphs About Some Folks You Know.

ONE great personality in Our Town is a goat. He's much like Billy Whiskers of boyhood storybook days with a nose for mischief that's battered but never bruised. His owner is Bill Sianis, 1855 West Medison street, who found him when he fell off a truck and broke his leg. Billy—that's the goat—brought good luck to Mr. Sianis because business improved at his restaurant when the goat was put on the floor show. Mr. Sianis grew a set of whiskers just like Billy's so Billy would feel at home and now the government thinks Mr. Sianis should shave them off.

In 1916 Mr. Sianis became a citizen but he lost his citizenship papers several years ago. He wrote for duplicates to Washington, answered the questions he was supposed to and sent his picture again. The government people didn't think it was Bill Sianis because the picture of him on file had no whiskers at all. Bill could solve it right away with a shave but he just can't bring himself to do it, not with Billy's fifth birthday party coming on Wednesday.

A BRIDE and bridegroom of June, 1888, Mr. and Mrs. Barnett Edelson, 1826 South Avers avenue, had a golden wedding yesterday. In the evening they waltzed to modern melodies at a party held in the Café Royale, 3854 West Roosevelt road. Their sons and daughters who celebrated with them are Robert, Edward, Dave, and Charles Edelson, Mrs. Max Karpin, and Miss Jean Edelson.

Abraham Karlin, 1300 South Kildare avenue, announces the engagement of his daughter, Ida Pearl, to Saul Kirsch, son of Mr. and Mrs. Israel Kirsch, 4742 North Central park. The wedding will take place in September.

THE Episcopal Clergy's Round Table of Chicago recently elected the Rev. John H. Scambler as its president. The Rev. Mr. Scambler is rector of St. Christopher's church, Oak Park. Another west side pastor, the Rev. Gordon Galaty, was named secretary-treasurer of the group. The round table was organized for the purpose of solving problems common to the Episcopal clergy.

Miss Lillian Nathan, pianist and teacher, 1348 South Karlov avenue, presented her pupils in a recital last week. The young pianists who played for parents and friends were Arden Aronson, Sylvia Ellman, Morton Schlosser, Eileen Stone, Jerry Braude, Arlene Ross, Shirley Lieberman, Faye Nettler, Myrna Rue, Bernice Nathan, and Laruetta Schultz.

WHEN grades were listed in university registers this month, there were some very high ones. Jack A. Mettcoff's record gained for him membership in Phi Beta Kappa, the national honorary scholastic fraternity, at Northwestern university. Jack, who is the son of Dr. Samuel Metcoff, 3818 Congress street, will spend the summer at Camp Indianola as councilor and director of the campcraft department.

It was a silver occasion at the home of Mr. and Mrs. Tony Branko, 1414 South Fairfield avenue, commemorating the twenty-fifth anniversary of their wedding. Their daughter is Mrs. Joseph Dorsey and their two sons are William and Alex Branko.

Several students from west side high schools will enter De Paul university in September as scholarship winners. They are James G. Condon, 1931 South 50th avenue, Cicero, from St. Philip's High school; Terrence Q. McDonald, 5919 Midway park, Fenwick High school; Raymond Munick, 223 North Keystone avenue, Fenwick, and John J. O'Keefe, 1511 North Cicero avenue, St. Philip's.

RALPH E. ZAHROBSKY, son of Mr. and Mrs. Edward F. Zahrobsky, 825 North Pine avenue, came home last week from the United States Military academy, West Point, N. Y., for a furlough. Ralph was graduated from St. John's Military academy and studied for one year at Columbian Preparatory school in Washington, D. C., and now has completed two years at West Point. He will return to the academy Aug. 28.

Rabbi Israel H. Weisfeld, new spiritual leader of the West Suburban Jewish Community center, and Mrs. Weisfeld are now at home at 449 North Lombard avenue, Oak Park.

PICK W. SIDERS FOR RECEPTION AT FRAT MEET

West side residents were appointed recently by Samuel O. Givens, 300 Forest avenue, Oak Park, to serve on the reception committee for the four day convention of Phi Kappa Psi, which will open Wednesday morning in the Edgewater Beach hotel.

Committee members are John B. Campbell Jr., River Forest; Charles R. Wilson, 225 North Mayfield avenue; Harold G. Townsend, 340 East Hickory street, Hinsdale; Howard B. Storm, 3839 Johnson avenue, Western Springs; Paul C. Mooney, 61 Herbert road, Riverside.

Others are John A. Grandland, 217 North 3d avenue, Maywood; Charles L. Howison Jr., Sandwich; Carl R. Kesler, 333 South Oak Park avenue; John L. Hague, 409 North Grove avenue, and Gavin W. Hamilton, 409 North Grove avenue, Oak Park, and Gilbert Stecker, 8944 Kilpatrick avenue, Niles Center.

SEE NEW RECORD FOR VACATION TIME CLASSES

Fees for Extra Work Are Announced.

Larger registrations than ever before were predicted last week for the six summer school centers serving the west side that will open tomorrow by receiving registrations for the eight weeks' term.

The prediction was made by Dr. William H. Johnson, superintendent of schools, after he had received the report of Robert I. White, his assistant in charge of evening and summer schools. Mr. White told his superior that several factors should combine this year to push the total enrollment for summer schools above the record of 11,030 established last summer.

Chief among these, Mr. White said, is the increasing realization that the summer school course is valuable not only to the slow pupil, but also to the average or brilliant one. Another important factor, Mr. White said is the depression, which prevents many young people from getting jobs and thus influences them to remain in school.

Aids Ambitious Pupil.

"Summer school work is good for the normally bright pupil who has fallen behind in his work because of illness or other circumstances," Mr. White said.

"It also helps the pupil pointing for a professional career, by shortening the long training period. It is of benefit to the ambitious pupil whose only immediate aim is promotion.

"Elementary school work is designed to aid the average or slow pupil who needs to review past work, and the failure who thus is enabled to catch up with his own group. High school work is additionally beneficial to the beginning pupil who wishes to complete the upper grade course in less than the regular four years.

"We try to select intelligently," Mr. White pointed out. "We accept grammar school pupils of the fifth grade and higher, and only on their principals' recommendations. Thus we avoid pushing a child beyond his social group, or loading too much work on the physically unfit youngster."

Term Ends Aug. 12.

The present ummer term will end on Aug. 12, Mr. White said. Three major subjects and a minor are the maximum allowed. A completed summer school subject carries the same credits as a semester of regular work.

The tuition charge is $10 for the first major, $8 each for additional majors, and $6 for minors for high school work. The fee for elementary pupils is $10, payable in instalments.

Pupils of the Flower Technical High school are free to attend any high schol center in the city, it was announced. Others must attend the center to which their regular school districts are tributary.

There will be a high school center at Austin High, 231 North Pine avenue. Wilbur H. Wright will be principal. This center will take pupils from the Steinmetz and Farragut High school districts.

Another west side high school center will be maintained at Crane High, 2245 Jackson boulevard, with Henry H. Hagen as principal. This will draw from the Harrison, Manley, Marshall, McKinley, Medill, Tuley, and Wells High districts.

Lawson School District.

Lawson elementary school at 1256 South Homan avenue, with Marie Voy Brewster as principal, will offer summer courses to pupils of these elementary districts: Brainard, Bryant, Burns, Calhoun, Chalmers, Cooper, Corkery, Crerar, Cregier, Dante, Delano, Ericsson, Foster, Froebel, Gary, Gladstone, Goodrich, Gregory, Hammond, Herzl, Howland, Irving, Jackson, Jefferson, Jirka, Jungman, Manley, Mason, Marshall, McCormick, McLaren, Medill, Penn, Pickard, Plamondon, Pope, Riis, Shepard, Skinner, Smyth, Spry, Sumner, Walsh, Whitney, Whittier, King, Komensky, and Lawson.

The Nobel elementary school at 4127 Hirsch street, with Roy F. Webster at the helm, will draw pupils from these west side schools: Beidler, Byford, Emmet, Howe, Key, May, Otis, Spencer, Tilton, and Young.

Von Humboldt Pupils.

Von Humboldt elementary at 1410 North Rockwell street, headed by Anna L. Cronin, will offer summer work to pupils of these western schools: Andersen, Carpenter, Columbus, Emerson, Hayes, Motley, Tennyson, and Washington.

Pupils of Richards elementary on the west side will attend summer courses in Libby elementary at 5300 South Loomis street, of which Anna R. Jordan will be principal.

Garfield Park Hospital Auxiliary Holds Meeting

The Woman's auxiliary of the Garfield Park Community hospital will hold a meeting at 10 o'clock Tuesday morning in the solarium of the hospital, 3821 Washington boulevard. Officers of the auxiliary elected at a recent meeting are Mrs. S. G. Plice, president; Mrs. C. R. W. Magill, first vice president; Mrs. H. D. Lagerquist, second vice president; Mrs. P. F. Doescher, recording secretary; Mrs. F. L. Jenkins, corresponding secretary, and Mrs. Claude Weldy, treasurer.

1,000 EXPECTED TO PLAY IN MUSIC FESTIVAL BAND

465 from Western Areas Already Enrolled.

BY PHILIP MAXWELL.

With a few high schools yet to be heard from, 865 members of Chicago bands have enrolled in the Chicago massed high school band which again will be a feature of the ninth Chicagoland Music Festival Saturday night, Aug. 20, in Soldiers' field. Miss Helen Howe, director of music in the public schools, says she believes last year's enrollment of 1,000 will be passed.

Oscar Anderson.

Compiled by Oscar Anderson, supervisor of instrumentalists in the schools, the list shows 465 students are listed from the west and northwest sections of the city, including the following schools and their conductors: Crane Technical, Capt. Raymond R. Butler; Roosevelt, Capt. R. A. Seabury; Schurz, Claybourne Harvey; Wells, Samuel S. Fain; Foreman, Guy W. Reid; Marshall, Clifford P. Lilly; Manley, Reinhold M. Stark; Austin, Capt. Albert R. Gish, and McKinley, Alfred Creitz. Members of the bands are:

Crane Technical.

Michael Di Venti	Joseph Fatigoti
Ben Jiganowski	Irving Menkin
Burt Skepner	Nick Gallucci
Alfred Glockowski	Glenn Howard
Morris Schuchman	Edmund Parocki
John Vavea	James Carroll
Joseph Grace	Eddie Troiani
Sol Levee	Warren Meek
Harold Marnard	Adam Kasper
Jerome Silver	Edward Taylor
Tony Grammarino	Jack Robbin
Rocco Goglia	Joseph Jenchins
Gerald Faucnier	Dominick Jenchins
Dan Koral	Rene Levasseur
Frank Noonan	Michael Limosani
Dominic Dilostanzo	Harold Orange
Joseph Dobek	Abe Neigoff
Edward Cygan	Marcus Spagat
Elmer Muszynski	Hymen Schenitzer
Michael Perri	Joseph Janhuba
Don Louis	Aaron Sperling
James Dusek	Louis Gioffre
Lawrence Litz	Glenn Howard
Joseph Michniewicz	Jerry Herzon
Samuel Jacobs	Harry Sperling
Frank Panico	Eddie Troiani
Corry Panico	Earl Sherman
Anthony Detohe	Albert Liebert
Lenard Axelrud	Edward Laskoski
Grant Tarbell	Ray Dykstra
Tony Niecestn	Alphonse Garguilo

Roosevelt.

Harold Weinstein	Jerome Cohan
Paul Scop	Ted Gluck
Leonard Greenberg	Bert Chez
Sherman Weiner	Earl Flaharty
Irving Stein	Sidney Goldstein
Irving Zipperstein	Irving Lidskin
Siebert Stone	Harry Kammerling
Irving Dolnick	Dick Penner
Walter Welkom	Fabian Berke
Irving Yaross	George Patus
Daniel Workman	Fred Gold
James Slager	Steve Moore
Robert Rupen	Harold Lotterman
Bert Resnik	David Shayman
Robert Bywell	Jane Mydlack
Gordon Borkes	Ray Beck
Alfred Klein	Marlin Kator
Bernard Junst	Saymour Rose
Charles Harris	Bernard Greenstein
Lester Libs	Fred Bell
Edward Ruddile	William Krusen
Howard Feichtmann	Victor Patris
Edward Shabsin	Marlin Katz
Albert Schwarz	Irving Shayman
Harry Simon	Harry Shapiro
Seymour Gordon	Harvey Friedman

Schurz.

Earle Karlsen	Herb Mellor
Jack De Bartolo	Jack Padgitt
Donald Amenta	Mack Garaburien
Thais Thorie	Allen Clark
Robert McClelland	Richard Ebner
Richard Petton	Robert Meyer
Clifford Smith	Ralph Gordon
Charleton Bard	Hope Virginia Wiese
Keneth Manchel	Charles Tutter
Mary Kay Fogarty	Janet Opalinski
Betty Hall	Erwin Basten
Edward Correlais	Margaret Birr
Betty Orth	June Ludolph
Avalon Smith	Betty Hartzell
Lorraine Thompsen	Bessie Hanus
Phyllis Cramer	Margery Guerrero
Lorraine Guthrie	Eugene Jablowicz
Doris Coughlen	Joseph Amenta
Irene Meschewski	William Kessell
Dorothy Trochowski	Grace Westberg
Jeannette Freiwald	Alfred Amundsen
William Meier	Dorothy Boe
Charlotte Golderon	Mary Weir
Lucille Mamerow	Julius Ozerkowski
Marian Leichiti	John Herklotz
Jane Weis	Kenneth Gunsteens
Vida Thorsen	Al Amundsen
Shirley Brandan	Herbert H. Hofman
Louis Craig	Ray Colenbaugh
Rodney Richardson	Eugene Waterstraat
Jack Rued	Patricia Chapman
Charles Underwood	Charles Trick
Walter Stiles	Eugene Freeman
Paul Herklotz	Arthur Papsien
Warren Guras	Raymond Oven
Dominick Geraci	Betty McTaggart
Edward Drucker	Mary Henget
Gordon Gostafson	Elaine Lund
Vincent Guasta	Jerome Feit
Anthony D'Amica	Norbert Posen
Robert Brandt	Jack Rasmussen
Bob Gray	Thomas Athania
Robert Merevick	Dick Wessell
Jacob Aronson	Otto Lehman
Edward Dembski	Paul Zaichenko
Louis Tatter	Walter Kurzawa
Howard Payne	LeRoy Sauter
Kenneth Cochran	

Wed Last Week

Mrs. Edward J. Auer was Miss Winifred Stanton before her marriage last week in St. Mel church, 4300 Washington boulevard. She is the daughter of Mr. and Mrs. Thomas F. Stanton, 4445 West End avenue, and Mr. Auer is the son of Mr. and Mrs. Andrew Auer, 4210 Kammerling avenue.

[Mandel Brothers Photo.]

Wells.

Bernard R. Cohen	Lillian Stanlec
Edward Rrorok	Bernedette Tryba
Evelyn Shefte	Walter Bricker
Zelda Allen	Henry Ganiec
Dominic Belzano	Chester Gregory
Manuel Baglieri	Walter Golemo
Tony Ferrino	Alex Harris
Guy Fugazzotto	Marion Kotlarz
Helen Gal	Chester Krupinski
Lorraine Glowinski	William Lanzi
Nick Grandolfo	Florence Shefte
Anna Harris	John Sokolowski
John Kaldon	Dominick Zurlo
Florence Kaminski	Marie Gerali
Robert Kozynacki	Pauline Kotlarz
Katherine Mount	Robert Cosek
Edward Noga	Helen Pearlman
Chester Padlo	LeRoy Behnke
Virginia Placzkiewicz	Marcus Kogan
Sidney Resnik	Anthony Guzzi
Philmor Shapiro	Walter Kuzniarowicz
Tony Tryblowski	Sigismund Lucas
Dorothy Cygan	William A. Ontko
Walter Drogos	Thomas Podraza Jr.
Jean Filipowicz	Henry Cecil Haig
Marie L. Konopa	Dorothy Szarzynski
Raymond Matz	Sigmund Stechnij
Edwin S. Nowak	Melvin Johnson
Orrin Ballin	Anthony Stallone
William Beamish	Louis Leone
Vincent Jones	William Cameron
Edw. Christophersen	Edward Hankermeyer
Gus Pearson	Bruce Tobey
Art Rosenblom	Carter Kravli
Bob Petersen	Vito Accettuca
Jimmie Gondie	Charles Wasmund
Walter Greenlee	Bill Shubert
George Quill	Paul Rose
Edward McClelland	Richard Dorenbos

Foreman.

John Balousek	Helen Ness
Virrell Thess	Casmer Bernady
Tom Diskin	Carl Kwast
Violet Mae Boyce	Berenice Lundquist
Russell Wilder	Dorothy Krueger
Arthur Birkland	Virginia Ratajik
Robert Moore	Russell Saduski
Charlotte Daniels	David Stone
Anthony Morelli	Sam La Rosa
William Spath	Dorothy Wendland
Michael Murzyn	James Mittelbrun
Robert Gathman	Edward Litawa
Ross Johnson	James Walters
Robert Naskrent	Vernon Arsenault
Frank Janus	Shirley Reiner
Richard Blos	Kathryne Knees
Virginia Jernegan	Eileen Whiteford
Gertrude Ross	Eleanor Cordes
E. Schwerdtfeger	Warren Stone
Muriel True	Don Gunderson
Vincent Wilson	Walter Mulinski
William Tilicke	Marge Hagman
Ruth Tamm	Henry Miodonski
Norbert Wykowski	Chester Olson
Ethylnae Schultz	Robert Moss
Edward Hurc	Donald Halff
Donald Bruno	Betty Jane Whitman
Kathryn Crawford	

Manley.

Florence Lipshultz	Raymond Condon
Helen Wishnie	Florence Cohen
Robert Spies	Isaac Albelda
Marjorie Light	Lorraine Rakow
Lillian Silverstein	Florence Kerman
Diana Lieberman	Esther Nimzinsky
Beverly Altshuler	Shirley Chalmers
Frieda Schwartz	Ned Singer
Frances Liebovitz	Frances Rosenberg
Ruth Needle	

Austin.

Harold Wendorf	Hobart Bonce
Leo Balkin	Marvin Langsteiner
Irving Sachs	Robert Anderson
Harold Hollenderm	Daniel Sechel
Clayton Clark	John E. Dianish
Rose McCune	Donald Moffat
James Lindahl	George Litow
Roger Dhooghe	Willard Reitz
Frank Drechsler	Edward Jacobsen
James Bishop	Harry Timm
Richard Miller	Robert Hansen
Edmund Nielsen	Art Webster
Ken Craig	George Banjo
Marvin Goldstein	Al Gorchoff
Julius Nemeth	Frank Nardulli
Harold Zoline	Warren Mellblom

Marshall.

Ethelyn Cooke	Jacob Feiger
Maurice Hauptman	Frieda Karr
Sol Feldman	Marvin Becaner
Harold Roth	Jean Swinsky
Donald Fuller	Ida Stein
Spartaco Tinucci	Norman Freedman
Helene Epstein	Harriss Krawitz
Albert Blau	Leon Markman
Joseph Berk	Bennie Birhbaum
Dot Schlossberg	Jack Noonan
Rose Pranno	James Gates
Warren Massoth	Matthew Ellenhorn
Gloria Caldwell	Kenneth Ryder
Shirley Meltzner	Marvin Kaplan
Shashana Hirschler	Dina Blackman
Bernardine Goldberg	Sophie Gorlach
Elaine Cohn	

McKinley.

James McCurine	Charles Bowden
Glen Cannon	Peter Chernowsky
James Mason	Hymen Brodsky
Tom Mercouris	Edward Fox
Robert Walsh	Robert Ganuiscio
Nick Mercouris	Hugh McCullum
Norman Parker	John Aranda
Michial Greco	Alex Georgakas
Eugene Williams	George Rea
James Chakos	Harry Connors
James McKinney	John Thompsen
Nathan Murray	Joseph Callozzo
John Bleiler	Kenneth Roder
Robert McGinness	James McCrady
Edward Butler	James Whiting
Vernon Baker	Muriven Carthand
Frank Monaco	Joseph Sabbia
Vatuhel Lawshe	Leo Callaci
Charles Geannone	Loun Sollars
Attone Mario	Paul Valazques

Time and place of rehersals will be announced later. Capt. Howard Stube, conductor of the Tilden band and president of the Chicago High Schools Band association, is working out with other conductors the formation of the players on the field.

Siena Mothers' Club.

Siena Mother's club and auxiliary will hold its final meeting of the year at 1:30 o'clock tomorrow afternoon in the school, 5600 Washington boulevard.

CELEBRATE 50TH YEAR OF CHURCH WOMEN'S SOCIETY

Moreland Lutheran Aid Has Jubilee Today.

At least one paragrph in the story of 52 year old Moreland Lutheran church, Lotus avenue and Huron street, could be devoted to a recipe for preparing "lutfisk." When something new was needed in the church, when a building note was nearly due or when missionaries in far off Madagascar needed more Bibles or bandages, then the Ladies Aid held a church supper.

For 50 years housewives have bustled about in the church kitchen on numerous epicurean occasions to raise funds for the steady quiet progress of their church home. This morning there will be a golden anniversary service commemorating the founding of the Moreland Ladies Aid a half century ago.

Special Section for Aid.

The Rev. Joseph C. Simonson will preach the anniversary sermon and the choir will sing, directed by Edward Nelson. Miss Helen Nelson will play "Jubilante" by Alfred Silver as the organ prelude. The Ladies Aid will attend the service and sit in a special section.

In addition to the famous Scandinavian "lutfisk" suppers, the Ladies Aid held bazars, parties, and sponsored collection boxes to raise money for the building fund. The society was organized two years after the church was founded by seven women. One of the original membership is still active in the organization. She is Mrs. Carl Clausen, the first treasurer. Hundreds of dollars have been sent to Madagascar and China for the Lutheran Missions there and the organization now is assisting with maintenance of the Lena Balh hospital in Shanghai, China, a Lutheran project.

Others Long In Society.

Other members of the Ladies Aid who have served the church through the organization for more than 30 years are Mrs. Carrie Danielson, Mrs. O. A. Oleson, Mrs. Olaf Oleson, Mrs. Richard Larson, Mrs. Hannah Dunderson, Mrs. Anna Roberg, and Mrs. Pauline Ness.

The present officers are Mrs. Carl Franzen, 518 North Central avenue, president; Mrs. Alf Krattebol, 4934 West Walton place, vice president; Mrs. Hans P. Johnson, 632 North Latrobe avenue, secretary, and Mrs. C. J. Rye, 5340 Oakdale avenue, treasurer.

Mrs. Jesse Thorsen, Chicago district president of the Women's Mission federation, commended the 50 years of service of the group at a golden jubilee banquet held last Thursday.

Suburban Juniors in Kahn Club Have Picnic Today

A year of social and charitable events held by the West Suburban Juniors of the Dorothy Kahn club for crippled children will be climaxed with a picnic today in Brookfield zoo. Members of the club will meet at 10 o'clock this morning at Central avenue and Harrison street. Miss Jeanne Kushner, chairman of the new social committee, is in charge of arrangements. Miss Rose Crane is president.

Celebrate 50 Years Together

Their golden wedding anniversary will be celebrated by Mr. and Mrs. Henry J. Martin, 4853 West Monroe street, this afternoon at the home of their daughter, Mrs. Irene Dalee, 4853 West Monroe street. Mr. Martin came to Chicago from Pittsburgh, Pa., in 1886. Mrs. Martin, the former Mary Sullivan, was born in Chicago. They have another daughter, Mrs. Ethel Considine, and a son, William Martin.

ANNUAL CHURCH PICNIC IS DUE ON SUNDAY NEXT

St. Simeon's of Bellwood in Celebration.

Eve of the eighth annual picnic of St. Simeon's Catholic church, Bellwood, will be celebrated Saturday night with a program of amusements and the serving of refreshments. The big day itself will be next Sunday when a hot dinner will be ready between the hours of 1 and 6 o'clock. Races for children will take place at 4 o'clock.

The Rev. Edward Dankowski. [La Vecchia Studio.]

Automobile route to the grounds of the church, of which the Rev. Edward Dankowski is pastor, is west on Washington boulevard to 603 Marshall avenue, or they may be reached by the Westchester branch of the Garfield park "L."

The Altar and Rosary society will be in charge of the dinner. Mrs. Alice Beider, president, will be assisted by Mrs. Patrick Carew, Mrs. E. J. Ginnan, Mrs. John Oxley, Mrs. David Davis, Mrs. Gertrude Meiers, Mrs. Frank Clark, Mrs. Frank Novak, Mrs. John Borowiak, Mrs. James Fox, Mrs. Bernard Fouch, Mrs. James Grady, Mrs. Ignatius Cygan, Mrs. Mary Motor, Mrs. Fred Credity.

Also Assisting.

Mrs. James Griffin, Mrs. Isabelle Lemm, Mrs. Nick Kindernecht, Mrs. George Riner, Mrs. Harold Johnson, Mrs. Clara Carver, Mrs. Stanley Hall, Mrs. Donald Glerum, Mrs. Edward Brady, Mrs. George Miroskey, Mrs. Anna Donahue, Mrs. James Hall, Mrs. Richard Goggin, Mrs. Maurice Clarey, Mrs. Leo Le Beau, Mrs. Melvin Davidson, Miss Martha Le Beau, Miss Amanda Hart, Miss Mickey Denton, Miss Anna Scholl, Miss Frances Butkus, Miss Annette Butkus, and Miss Anna Malinowski.

Waitresses for the dinner and assistants at the booths will be provided by the Young People's Social Study club. Jennie Borowitz, secretary, will be assisted by Julia Borowitz, Geneveive Kania, Anna Butkus, June Groves, Marilyn Johnson, Marion Julison, Lucille Kinderknecht, Dorothy Lilly, Helen Lilly, Jean McCallum, Margaret O'Connell, Anna Stawarski, Madlyn Tobin, Mary Golen, La Vergne Schaible, Violet Cullinan, Joyce Horton, Betty Horton, Elayne Shaffrey, Marion Keisers, Eleanor Tyc, Phyllis Tyc, Ruth Burnham, Mary Hall, Dolores Hendrey, Dolores Hall, Ruth Burns, Margaret Burns, and Theresa Cellini.

Take Active Part.

Members of the Holy Name society taking an active part in the picnic are Richard Cameron, Dan Casey, Fred Credity, Richard Goggin, Joseph Karpeil, Robert Spencer, Edward Brady, Otto Schmeltzer, James Fox, John Morrison, Fred Carson, Walter Stanley, Alfred Wojak, Edward Gap, Joseph Gap.

Paul Narsutis, Walter Prack, Philip De Carlo, Charles Gewenda, Walter Kummer, Leo Le Beau, Leon Le Beau, Joseph Le Beau, Julian De Paepe, Herbert Straub, Francis Clark, John Truchan, Stanley Truchan, Robert Markus, Charles Johnson, Richard Zenz, and John Trudeau.

MOVIE DEPICTS SCRAP IRON USE IN EASTERN WAR

"Scrap Iron," a 45 minute film depicting the rôle of American scrap iron in the Sino-Japanese war, will be shown for the first time in Chicago at 9 o'clock Saturday evening in the Associated Cultural Groups headquarters, 3228 Roosevelt road. The Associated Cultural groups are nonprofit organizations of musicians, actors and singers.

The picture will be shown to raise funds to maintain a rehersal hall for the organizations. On the same program the players of the club will present a scene from Clifford Odet's play, "The Silent Partner."

OUTDOOR LIGHTS HELP PROGRAMS AT HULL HOUSE

Utilize Courtyard for Night Activities.

Hull house, Halsted and Polk streets, the bright spot for social service on the west side which has attracted to its doors famous persons from all over the world as well as its next door neighbors, has a new lighting arrangement for the outside of the building. The lights were installed to facilitate the enlarged program of outdoor evening events planned for this summer season.

Miss Charlotte Carr, head resident, who is beginning her first summer session at the settlement, has stressed the need for this enlarged program. In the past the most important part of the social work during the summer months was carried on in the Winnetka camp. Since individuals are at the camp only two weeks, Miss Carr believed it essential to care for the weeks they are at home.

Programs Planned.

A series of community programs under the supervision of Mme. Maria Lazareff, director of the Lazareff players, will be held every second Thursday this month, July and August in the courtyard of the Mary Crane building on Cabrini street. If it rains on scheduled evenings, the programs will be held in Bowen hall on Polk street.

The first program in the series will be held at 8:30 o'clock next Thursday when the Federal music project will present a concert of popular and classic music. Community talent will be used on some of the programs. From 400 to 600 persons are expected to attend these offerings of music, skits, motion pictures, and talks. Mme. Lazareff is being assisted by Miss Helen L. Kelch.

Every evening the courtyard on Halsted street will be used for checkers, chess, and card games. The new lighting has made it possible to employ the court for community use after dark.

Arrange for Circus.

More than fifty children in the art department headed by Miss Emily Edwards will give a circus in the Mary Crane court on July 1 and 2. The children are designing the costumes and drawing up plans for the two day event.

Another addition to the benefits of Hull house will be the use of the new Benedict art gallery which opened May 20. Children's paintings will be exhibited in the gallery until July 4. The current show opened last week. From July 6 to 24 there will be an exhibit of art work by Chicago Negro artists and from July 25 to 30 there will be a camera club exhibit.

Other shows scheduled are: Aug. 1-31, WPA easel paintings; Sept. 1-6, camera club exhibit; Oct. 1-15, arts and crafts by former residents; Oct. 17 to 30, art and craft in the possession of the Greek and Italian-Americans in the neighborhood. The art gallery is named for Miss Enella Benedict who taught painting for many years at Hull house.

Duncan 'Y' Outdoor Club Makes Bike Trip Saturday

Members of the Duncan Y. M. C. A. Outdoor club, 1515 West Monroe street, will make their first bicycle trip Saturday, the opening date of their summer schedule of hikes and trips.

Make your own selection of plants on Saturday, Sunday or week day at our sales station (47th & Willow Springs road) or Greenhouses (1139 Reid street), Western Springs.

Vaughan's Growing Roses

2-Yr. Plants in Pots Will Grow and Bloom When Transplanted in Your Garden

65c

DEEP PLANTED in pots, thoroughly hardened, ready to grow and bloom in your garden. All colors of hybrid tea everblooming roses, all 2-year grafted plants. Also some climbers. A full year's bloom this summer is assured from these roses. Delivery in Chicago area 10 cents per plant extra.

For Late Planting

Gladiolus Picardy, Doz., 50c

Jumbo bulbs for planting up to July 1. This is the best pink glad. Minuet, best blue glad, jumbo bulbs, doz., 50c. Fine mixture of first size bulbs, doz., 35c; 36 for $1. Add 10 cents a dozen for postage on all these glads.

Mail Orders Promptly Filled
Phone CENTRAL 0534

Vaughan's Seed Store

10 W. RANDOLPH ST.

Haggard funerals.

Sentiment . . . and the nervous strain in times of bereavement . . . make funeral costs a delicate subject.

With Haggard, you need only to suggest a sum that indicates what you can afford, to be assured of sympathetic, considesate attention which comes within your economic range.

HAGGARD Funeral Homes

CHICAGO: 214 S. Western Avenue, Tel. MONroe 1376

OAK PARK: 124 Madison Street, Tel. Euclid 7826

2 FLOORS JAMMED WITH BARGAINS

Wall Paper, 50,000 rolls, as low as	4c
$1.50 Western Paint, all colors, NOW ......gal.	87c
$1.75 Economy Paint, all colors ......gal.	95c
$2.00 Standard Paint, all colors ......gal.	$1.25
$2.25 Century Enamel, all colors ......gal.	$1.35
$2.98 Wow Enamel, all colors ......gal.	$1.85
85c Screen Enamel, non-clogging	49c
Varnish ....Gal.	98c
Pure lead, zinc, oil paint, colors ......gal.	$2.10

Paint Brushes at 1/2 Price

FREE PACKAGE WASHING POWDER WITH THIS AD ONLY!

Free Delivery for phone or mail orders

Open Tues., Thurs., Sat. until 9 P. M. Open Sunday 'til Noon

Western Paint & Wallpaper Co.

2257 W. Roosevelt at Ogden

CANal 1959

You'll Be Surprised, Too!

COME TO COMMERCIAL

See the New

PLENTY OF PARKING SPACE IN OUR SERVICE STATION

GENERAL ELECTRIC Refrigerators

NOW POPULARLY PRICED—NEW LOW PRICES AND EASY TERMS MAKE IT EASY TO OWN

MODEL B5 Illustrated

$187.95

Here at Commercial . . . in our beautiful new showroom . . . you can see the complete line . . . G. E. Triple Thrift 1938 Refrigerators are more beautiful than ever! You'll save three ways! Priced from

$124.95

THE BEAUTIFUL NEW GE Triple-Thrift REFRIGERATOR SAVES YOU MONEY 3 WAYS

Come in Learn How It Fits Your BUDGET As Well As Your Home

See the New 1938 Models Here at

OPEN EVERY EVENING UNTIL 9

COMMERCIAL TIRE and SUPPLY CO.

HOUSEHOLD APPLIANCE DIVISION

4657-59 W. MADISON STREET, Corner Kilpatrick

OPEN MON., TUES., THURS., SAT. UNTIL 9 — MANSFIELD 8220

Excessive scratching, dull coat, corrected by changing collie's diet

*DR. A. W. F.______ describes the case of this collie (photo at left) as follows: *Age:* 10 months. *Symptoms:* Thin and underweight; excessive scratching and shedding with skin irritation; dull, harsh coat. *Diagnosis:* Malnutrition and digestive upsets as a result of incorrect feeding. *Treatment:* Diet changed to Pard and water exclusively; no medication. In less than a week, coat and skin improved; condition returned to normal in exactly four weeks.

EXCLUSIVE DIET OF PARD AND WATER CLEARS UP CONDITIONS CAUSED BY CARELESS FEEDING

● Careless, "hit-or-miss" feeding, nutritionally deficient dog rations, are the real cause of 9 out of 10 dog ailments, according to leading veterinarians. Like Dr. A. W. F.______, who treated this collie, many of these veterinarians have welcomed Pard as a reliable solution to the problem.

Pard was developed by years of intensive research in Swift & Company's biological laboratories. It has been thoroughly tested by an exclusive canine diet by *four successive generations* of healthy, pedigreed dogs.

The famous Pard formula is based on *fresh beef* meat food products combined, in correct proportions, with seven other choice ingredients necessary to your dog's health. To keep your dog always in top condition, feed him Pard—regularly. Swift & Company, Chicago.

*Permission has been given by Dr. A. W. F.______ to supply his name and address on request

PARD

SWIFT'S *scientific feeding formula*

CHURCHES OPEN SCHOOLS FOR SUMMER TERM

50,000 Children Are Due to Attend Classes.

BY THE REV. JOHN EVANS.

More than 50,000 children of school age in the city and suburbs will enter school again this week, but this time school will be kept in 250 churches and parish houses under religious auspices. These vacation church schools are sponsored by the Chicago Church federation's department of Christian education.

The Rev. Emerson O. Bradshaw.

The Rev. Emerson O. Bradshaw, secretary of the federation's educational department and a committee of well known church leaders have directed the 1938 program. Many schools will represent the coöperative enterprise of several denominations in neighborhoods. Dr. Mary L. Palmer of the Presbyterian College of Christian Education, 1441 Cleveland avenue, is chairman of the interdenominational summer church school committee.

Schools will be conducted in the following west side and suburban churches:

Archer Heights Presbyterian, 500 South Kedvale avenue.
Aikin Institute Baptist, Monroe and Morgan streets.
Austin Manor Presbyterian, 1700 Parkside.
Austin Swedish Mission Covenant, Iowa and Mayfair streets.
Belmont Park Baptist, Barry and Linder avenues.
Berry Memorial Methodist, 2206 Giddings street.
Beacon House Presbyterian, 1444 South Ashland avenue.
Bethlehem Congregational, 1853 South Loomis avenue.
Brighton Park Presbyterian, Pershing road and Francisco avenue.
Calvary Presbyterian, Jackson and Keeler avenues.
Campbell Park Presbyterian, Ashland and Ogden avenues.
Central Presbyterian, 45 North Sacramento avenue.
Central Free Methodist, 206 South Leavitt street.
Chicago Russian Baptist, 2646 South Ogden avenue.
Third Presbyterian, Ashland and Ogden avenues.
Chinese Baptist, 2301 Wentworth avenue.
Church of the Brethren Douglas Park Mission, 1605 South California avenue.
Church of the Epiphany, 207 South Ashland avenue.
Erie Chapel Presbyterian, 1347 West Erie street.
Faith Presbyterian, Augusta boulevard and Pine avenue.
First English Evangelical and Reformed, 3062 Palmer square.
First Church of the Brethren, Congress street and Central Park avenue.
Garfield Park Baptist, 4100 West Jackson boulevard.
Good Neighborhood Settlement House, 4830 ederal street.
Grand Avenue Congregational, 1301 North Hamlin avenue.
Howell Neighborhood House, 1831 South Racine avenue.
Hoyne Avenue Evangelical, Hoyne avenue and Iowa street.
Jackson Boulevard Disciples, 2413 West Jackson boulevard.
John Huss Bohemian Methodist, 2400 South Sawyer avenue.
Lincoln Street Methodist, 1851 West 22d place.
Little Church on the Corner Baptist, 4406 Maypole avenue.
Millard Avenue Baptist, 1908 South Millard avenue.
Monumental Baptist, 729 Oakwood boulevard.
McKinley Park Methodist, 3600 South Washtenaw avenue.
New First Congregational, 1613 Washington boulevard.
Peniel Community Presbyterian, 1241 Washtenaw avenue.
Ridgeway Presbyterian, Hamlin and Huron streets.
St. John's Presbyterian, 608 South Hoyne avenue.
St. Mark's Community house, 922 South Marshfield avenue.
St. Timothy's Episcopal, 645 North Central avenue.
St. Peter's Evangelical and Reformed, 2250 Cortez street.
Second Baptist, 1857 West Jackson boulevard.
Tabernacle Baptist, 3300 West Monroe street.
Trinity Evangelical, Austin boulevard and Fillmore street.
Trinity Presbyterian, Laramie avenue and Fulton street.

SUBURBAN CHURCHES.

First Baptist, Berwyn.
First Congregational, Berwyn.
North Congregational, Berwyn.
Berwyn Oak Park Baptist, Berwyn.
Berkeley Presbyterian, Berkeley.
Brookfield Community, Brookfield.
Downers Grove Community school, Downers Grove.
Du Page Presbyterian, Naperville.
First Baptist, Elmhurst.
Elmhurst Evangelical, Elmhurst.
Hinsdale Union, Hinsdale.
La Grange Presbyterian, La Grange.
Lombard Congregational, Lombard.
First Evangelical, Naperville.
Grace Evangelical, Naperville.
German Baptist, Oak Park.
Judson Baptist, Oak Park.
Grace Evangelical and Reformed, River Grove.
Congregational Community church, Villa Park.
First Baptist, Wheaton.
First Presbyterian, Wheaton.
Bellwood Presbyterian, Bellwood.
Bellwood Baptist, Bellwood.

Snow White and Helpers in Oak Park

Fairyland, where troubles are greatest and living happy ever after the usual turn of events, will open its doors to 140 children of Oak Park when they present a pantomime, "Snow White and the Seven Dwarfs," illustrated with dancing routine, Friday and also Monday evening, June 27. The program, arranged by the Oak Park playgrounds, will be given at 8 o'clock Friday in the Lewis Carroll playground, Kenilworth and Harvard avenues, and at 8 o'clock next Monday in the Eugene Field playground, Woodbine avenue and Division street. Dances were arranged by Mrs. Esther Armstrong, Miss Hazel Bowes, Miss Erika Phiney, Miss Marie Bockholt, and Miss Bertha Haugh. Miss Lilly Ruth Hanson is in charge of the dramatic performance and the pantomime was written by Miss Josephine Blackstock, playground director. Snow White in the picture is Virginia Staas. Five of the seven dwarfs are, left to right: Marcia Preston, Doris Terrell, Jean Frase, Robert Taylor, and Nancy Peregine.

[TRIBUNE Photo.]

ST. MEL'S FETING PASTOR ON 40TH YEAR AS PRIEST

Special Mass and Party on Program Today.

St. Mel's parish will celebrate the fortieth anniversary of the Rt. Rev. Msgr. Francis A. Purcell's ordination to the priesthood with four communion masses this morning in the church, 22 North Kildare avenue. This evening business men in the neighborhood, civic leaders, and his parishioner swill present a gift to Msgr. Purcell at a party in the school auditorium.

At 7 o'clock this morning a communion mass will be held for married women and the Blessed Sacrament sodality. At 8 o'clock the Holy Name society and married men will take communion; at 9 o'clock, grammar school children, and 10 o'clock, the Mel Klub, Young Ladies' sodality, and the Junior guild.

Ordained in Chicago.

Msgr. Purcell was born in Chicago. He received his classical education at St. Benedict's college, Atchison, Kas., and his philosophy and theology at St. Mary's seminary, Baltimore, Md. He was ordained at Holy Name cathedral in 1898.

His first appointment was an assistantship in St. Anne's church, and after five years' service he went to Rome to take a post-graduate course in preparation for seminary work in the archdiocese. He received his degree of philosophy and theology from Angelica university, Rome. In 1905 Msgr. Purcell was appointed rector of Cathedral college, and in 1922 he was made domestic prelate with the title of monsignor by Pope Piux XI. He was appointed pastor of St. Mel's in March, 1931.

Members of Committee.

The general committee in charge of today's celebration is as follows: Phil E. Scanlan, chairman; Ray McCarthy, Walter Powers, George Madigan, Edward Schneider, John Deir, Theodore Prodie, Harry Mullins, T. T. Barnicle, T. H. Golightly, George Eberhardt, John J. Kleiman, Frank Boland, A. L. Feldman, Thomas Gibbons, F. F. Solick, Tom Connery, Norman Davis, Carl Stockholm, W. W. Beutler, F. J. Finn, Walter J. Kelly, Saul Gelman, Peter Conboy, Louis Smith, Harry Lustgarten, Frank Malone, J. J. Meyer, Emmett Kissane, Walter Buescher, John H. Hagerty, Mrs. Peter M. Kelly, Marie Kulik, Lillian Ryan, Julian T. Fitzgerald, and James O'Keefe.

Bride at Home

Mrs. Harold Onixt is the former Claire Sholder, daughter of Mr. and Mrs. Max Sholder, 1823 South Karlov avenue. Mr. and Mrs. Onixt recently returned from a wedding trip through the south and are now making their home at 2957 North Long avenue. Mr. Onixt is the son of Mrs. Anna Onixt, 5498 Cornell avenue.

COLUMBUS PARK ACTORS PRESENT FOUR 1 ACT PLAYS

Casts Named for Guild Program Friday.

A year's practice in fitting themselves into other peoples' shoes will be climaxed Friday evening by members of the Columbus Park Theater guild when they step into the rôles of Mrs. Chucklebody, the ghost of a college freshman, debutante daughters and elderly ladies in lavendar. The series of one act plays will be presented at 8 o'clock in the Columbus Park refectory, 5700 West Jackson boulevard.

The Theater guild is under the supervision of Sarah Zeckman Kanief, Harold Zussin, art instructor, is assisting with the productions.

Cast of "Ladies' Lounge."

The first play will be "Ladies' Lounge" with the following cast of characters: Phyllis Feldman, a foreign mother; Helen Wexler, Wilmetta; Dolores Lebit, elderly lady; Louise Porges, young woman; Caryl Ginsburg, Gertrude; Ilene Robinson, Mama; Marian Wagner, Mrs. Chucklebody; Hannah Cohen, Mrs. Deemer, and Lorraine Kauffman, Elsie Dummer.

"An American Harem," the second play in the Friday series, will be presented by a cast composed of the following: Leon Schneider, Frank Glynn; Eunice Holzman, Erna Glynn; Dorothy Golden, Mrs. Glynn; Estelle Kiven, Stella Glynn; Ida Kite, Margarite Sylvia; Ida Glabman, Alice Glynn; Phyllis Feldman, Norah, and Irving Mark, Ed Amsbury.

Setting in Dormitory.

A college dormitory will be the setting for "Ghost of a Freshman" which will be given by the following: Phyllis Feldman as Mary; Dorothy Golden as Rhoda; Lorraine Kaufman as Gertrude; Laura Blum as Diana and Alice Arvey as Helena.

The last play will be "Between Dances."

CHICAGO NORMAL SENIOR CLASS OF 182 GRADUATED

Women Outnumber Men Seven to One.

Women outnumber men among the new graduates of the Chicago Normal college in the ratio of nearly seven to one, it is revealed in the graduation list released last week by Dr. William H. Johnson, superintendent of schools. Of the 182 future teachers, 159 are women and only 23 men.

Students of the Normal college complete their studies in three years, with the exception of holders of university degrees, who can finish in two years, Dr. Johnson explained. Enrollments are purposely held down to preserve a balance between the college's output and the teacher needs of the Chicago public school system.

Here are the new graduates' names:

Arthur C. Anderson
Nancy Anderson
Robert J. Atkins
Lloyd J. Austin
Lorraine Baldry
Myrtle T. Barce
Catherine G. Barry
Mae Beck
Beatrice Blum
Harry L. Boren
John A. Briel
Blanche Buerckholtz
Ruth Byles
Frances H. Caraher
Dorothy E. Carrigan
Mary Chan
Edythe T. Citti
Mary L. Clancy
Isaac Clarke
Ruth Clement
Helen Costin
Mildred Crear
Lillian K. Culhane
Margaret Dalton
Liberty R. Daniel
Nancy Denker
Lorraine De Voe
Lorraine Engelhardt
Marion L. Erdmann
Irwin K. Feinstein
Josephine M. Fiscella
Helen Birong Flood
Mary Garvey
Gloria L. Geiser
Edna G. Gilbo
Paul Glenister
Ogden Glasow
Paul Glenister
Raymond F. Goodwin
June M. Gormley
Lucile Greensley
Joanna Griffin
Isadore Gross
Ellen Z. Grundin
Marie C. Grych
Mary O. Hagstrom
Richard G. Handschu
Anna H. Hantover
June Hausheer
Marie K. Hayes
Rose Hertel
Ruth Horn
Edith M. Hunter
Lucille Jacobson
Ruth Jameson
Bernice Joffe
Pearl Joseph
Genevieve Kelly
Mary Kennelly
Helen M. Ketola
Joyce A. Kiss
June O. Lansky
Frances L. Lawrence
Edith Lembach
Louise M. Macku
Clementine May
Curtis C. Melnick
Shirley Mendel
Lucretia Michels
Virginia Moore
Dorothy Morgan
Rosemary McDade
Eileen McElligott
Anna D. McGowan
Mary McNeill
Louise Neubauer
Mary O'Connor
Anna O'Donnell
Anna C. Olsen
Margaret M. O'Neill
Elizabeth L. Pape
Evangeline Parker
James Prendergast
Mary Quirk
Anita R. Reynolds
Dolly Rieck
Annabel E. Robinson
Helen Ruckam
Milton J. Schular
Mildred E. Schurman
Eileen Schwarz
Esther Sheehy
Joann Skolozynski
Reva Solomon
Mary K. Stevens
Geraldine Sullivan
Lorraine Sullivan
Margaret Stiel
Helen Suter
Doris Tepper
Marguerita Tetlow
Judith Thompson
Irene H. Timko
William Truce
Mary Tooney
Regina VanDerBosch
Ruth Vanderpoel
Louis A. Wagner
Lillian Wilson
Mary C. Brennan
Grace Coppock
Margaret Dever
Mary Francia
Bonnie L. Hogan
Laura Lennon
Tillie Lenoff
Dorothy Maclear
Leila Michaels
Patricia Myron
Pauline Sauer
Rose M. Schutz
Margaret Withrow
Doris May Calcott
Lucille Cook
Mary Jencks
Roni J. Leitner
Hyacinthe Lorr
Inez Miller
Margaret Murnane
Jane Peters
Genevieve Reynolds
Eleanor M. Sheridan
Amelia Spina
Eleanor G. Houser
Pearl Grabowsky
Myrtle Levinson
Henrietta Wedertz
Sylvia Brachtl
Laverne Brett
Marie J. Casey
Robert E. Cleary
Elizabeth Clemmons
Vivian G. Cunnea
Chester S. Dobrzynski
Marshall Duban
Irene B. Fitz
Margaret Fitzgibbons
Louise C. Gaines
Miriam D. Gershman
Grace V. Gibbs
Jerome H. Gilbert
Sidney Glickman
Frances Green
Janet H. House
Nancy Jeanson
Lorraine Juster
Svea E. Karlson
Charles A. Kolar
Beatrice D. Koller
Gladys N. Krbec
Solveig Larsen
Anna R. Markey
Elaine E. Mielke
Roberta Morrow
Catherine McCollam
Jual O'Dowd
Ruth C. Pearson
Lillian G. Poole
La Verne H. Regnell
Irma L. Viall
Mary Ellen Richards
Mary Ethol Richards
Muriel E. Robert
Terese H. Robinson
Doretta R. Roche
Mable Ross
Marian B. Schmitz
Ellen Spikula
Emma P. Stacker
Joel Walters
Margaret C. Ward
Raymond M. White
Virginia B. Wilson

Graduates of the normal college qualify for Chicago teacher certificates by teaching in the system for a probationary period of one semester.

Girl Scout Troop Members Guests at Wiener Roast

The troop committee of Girl Scout troop, No. 98, will hold a wiener roast for the scout members at 6 p. m. tomorrow in Thatcher Woods.

On Honeymoon

MRS. JOHN F. CLARK.

[Karmen-Winger Studio.]

Mr. and Mrs. John F. Clark, who were married recently in St. Catherine's church, Oak Park, are taking a honeymoon tour through eastern Canada, which will end July 1 at the north woods home of Mr. Clark's uncle, County Assessor John S. Clark, at Land of Lakes, Wis. Mrs. Clark was Eleanor Russell, daughter of Mr. and Mrs. Irving Russell, 332 South Cuyler avenue, Oak Park, and the bridegroom is the son of Mrs. Brendan Clark, 4738 Washington boulevard. She is a graduate of Rosary college and he of the University of Notre Dame.

CENTRAL Y. M. C. A. SCHOOLS OPEN SUMMER TERM

Summer school classes in the Central Y. M. C. A. college and high schools, 19 South La Salle street, open tomorrow with a schedule of 49 college courses and 40 high school subjects. Commercial subjects such as typing and shorthand are also available to both high school and college stude. ts. The college session will last for 9 weeks, the day high school for 8, and the evening school for 10 weeks, closing Aug. 10.

Central Y. M. C. A. classes are coeducational, both day and evening.

PRESBYTERIANS PLAN CLARENDON HILLS EDIFICE

Will Be Suburb's Only Church Structure.

Having been without a church structure for many years, Clarendon Hills is taking unusual interest in the house of worship soon to be erected in the north end of the village. The corner stone of the Community Presbyterian church of Clarendon Hills, of which the Rev. Malcolm Stuart Sweet is pastor, will be laid next Sunday.

The Rev. M. S. Sweet.

Newer residents of the village may look upon the building as the first to be provided in Clarendon Hills for religious purposes, but pioneers recall a structure owned years ago by the "Union Church Society of the Town of Clarendon Hills." Mrs. Elizabeth Gollan, now of Western Springs, has supplied data on the earlier organization. Its church, located in the south end of town, was first boarded up and later torn down, when many of its members moved to other localities.

Hold Services in School.

For a number of years, the Community Presbyterian church has held services in the gymnasium of the public school, and a year and a half ago the project for a new building was begun. Members of the committee appointed to carry out the plans were Frank Cripe, chairman; C. R. Grogan, William Welsh, Irving Evjen, Everett Layton, Mrs. William Welsh, Edward Haag, Mrs. Anna Crosby, and Paul C. Matthews.

During the last year, under the pastorate of the Rev. Mr. Sweet, membership in the church has increased 25 per cent. The Rev. Mr. Sweet, who was graduated in 1936 from the Presbyterian Theological seminary, where his father, Dr. Louis M. Sweet, is a member of the faculty, was student pastor at the South Chicago Presbyterian church before taking up his work in Clarendon Hills.

Is Colonial Architecture.

The new church is being constructed at the corner of Prospect and Norfolk avenues. It was designed by Herbert A. Brand and will cost $11,000. Architecture is white frame colonial. There will be a tower, and eventually the organization plans to provide a bell.

For the corner stone ceremony the church group hopes to have as speaker Dr. George L. Robinson, professor of English Bible at the Presbyterian Theological seminary, who will be assisted by John H. Boose, former Clarendon Hills pastor, now in business in La Grange.

BERWYN CHURCH TO OPEN JUNIOR HIGH SCHOOL

A junior high school will be opened in September by St. Leonard's Catholic church in Berwyn. Arrangements are being made by the Rev. Francis A. Ryan, pastor of the church, to accommodate sixty pupils the first year. The course of instruction to be offered is approved by the school board of the Catholic archdiocese and will be under the supervision of the sisters of St. Joseph, La Grange, Ill.

To help meet the expense involved in opening this branch of education, a parish carnival will be held through this week at Oak Park and Ogden avenues in Berwyn.

Wedding Rings and Other Things

• The merchants that comprise the West Side Retail Jewelers' Assn. offer you a complete selection of Engagement Rings, all popularly priced, as well as a complete selection of Silverware and other wedding gifts.

• When you buy from a store displaying the emblem of the West Side Retail Jewelers' Assn., you buy with complete confidence that merchandise is fully guaranteed and fairly priced. Watch for the emblem and patronize the stores displaying it. It stands for reliability and dependability.

CERTIFIED MEMBER WEST SIDE RETAIL JEWELERS ASSN.

LADIES LOOK!

Here's Exciting and Thrilling News

A DRAMATIC "BUY AT HOME" FUR COAT SALE!

The most unusual and spectacular sale of the year. A remarkable event of low prices, quality, and style. Smart fur buyers will buy now on our convenient LAY-AWAY PLAN and enjoy the luxury of a lovely fur coat next season. Our reputation and experience is your assurance of satisfaction with any fur you purchase from us.

See these and hundreds of other sensational values in this amazing sale. All latest 1938 and 1939 styles on display. All available on our LAY-AWAY PLAN.

Expert Remodeling, Restyling, Repairing, and Relining by skilled and reputable exclusive furriers at special low summer prices.

Hudson Seal Coats (Hollander Dye.) A sacrifice price. Beautiful and sheenful. Worth $275. $149

Persian Lambs Gorgeous and luxurious. Others up to $600. $169

COLD VAULT FUR STORAGE $3
Complete protection against all summer hazards. Includes $100 insurance.
BONDED MESSENGER SERVICE
$1 Discount on presentation of this ad.

MAPLE FURRIERS
J. Silverman
West Suburban's Largest Exclusive Fur Salon. Completely Air-Conditioned for Your Comfort.
126 N. Marion Street
Euclid 5910

We know how to **LAUNDER** *Summer Suits* **PERFECTLY**

UNEXCELLED SERVICE 49c WITH BUNDLE

National can help you enjoy real summer comfort in clean, crisp wash suits. Wear them often and send them to us for perfect laundering. Send us all washable sport and summer clothes. You'll enjoy wearing them after they're laundered by us. We'll return them on hangers, in individual bags.

SLACKS Laundered and Ironed perfectly by National's experienced help and machinery ... new with bundle 19c

THERE'S A NATIONAL LAUNDRY SERVICE TO FIT EVERY PURSE.

NATIONAL Laundry AUSTIN 3900
SUBURBAN PHONES: ENTERPRISE 4848
WHEATON 905 (NO TOLL) LOMBARD 44

BUY THIS SUIT Worth $24.50 **GET This One** Worth $12.50 **Free!**

BUY ONE SUIT Get Another One FREE

You can't beat this offer—just buy a year-'round suit worth $24.50 and you get a Summer Suit, worth $12.50, Free. Don't fail to take advantage of this opportunity! Buy one suit—Get TWO Suits.

TWO FOR ONE $24.50 TWO FOR ONE

USE YOUR PERSONAL CREDIT

RITZ THREE GREAT STORES
151 BROADWAY MELROSE PARK
1121 LAKE ST. OAK PARK
3604 W. 26TH ST. CHICAGO

Go to **FANNING** in Oak Park for Kali-sten-iks

PARENTS! DO NOT ALLOW YOUR CHILD TO BECOME FLAT FOOTED BY INCORRECT SHOES. This does not HAPPEN when YOUR CHILD wears Kali-sten-iks SHOES

Correct Kali-sten-iks SHOES

KALI-STEN-IKS DO NOT TURN IN AND THERE ARE NO SEAMS TO RIP IN THE PATENTED SEAMLESS BACK

White or brown elkskin seamless back sandals. Widths A-D. $3.25 to $4.45

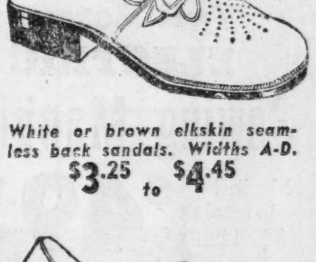

COLLEGE GIRLS. White, blue or black buck. Seamless back. Sizes to 9.... $6.85

COLLEGE GIRLS. White pig and brown calf or all white pig. Seamless back. Sizes to 9............. $6.85

COLLEGE GIRLS. White buck Ghillie. Seamless back. Sizes to 9............. $6.85

At Fanning's you will find the narrowest fitting heels, for young folks or adults. They fit so perfectly we know you'll want them.

E. J. FANNING
Finer Shoes for Men, Women and Children.
ON LAKE STREET, EAST OF MARION, OAK PARK.
VILLAGE 8640.

AMERICA'S FASTEST GROWING DEPT. STORES

10 DEPT. STORES

GOLDBLATT BROS.

Copyright 1931 by Goldblatt Bros., Inc.

"It's Smart to Buy for Less"

STATE ST. STORE

State, Jackson Van Buren

(Neighborhood Stores)
Broadway at Lawrence
Lincoln at Belmont Ave.
Chicago & Ashland Ave.
47th Street & Ashland

(Neighborhood Stores)
26th and Turner Avenue
91st St. & Commercial
Joliet (Ill.)
Chicago & Cass Streets
Hammond (Ind.)
Hohman Ave. at Sibley
Gary (Ind.)
645-665 Broadway

Monday and Tuesday at Goldblatt's 10 Stores—(Double Stamps Monda

Phillips' Milk of Magnesia 29c — 50c size. Excellent laxative. Special.

Caroid and Bile Tablets $1.25 Size 66c — 100's. 1 bottle limit.

1.00 Size MAR-O-OIL Shampoo 34c — For dry or oily hair. 2 bottles limit.

25c Size Dr. West's Tooth Paste 2 for 26c — For clean, sparkling teeth.

200 Monarch Facial Tissues 2 boxes limit. 6½c

12 Sanitary Napkins 2 boxes limit. Box 6½c

GABY Suntan Lotion Greaseless. Special! 49c

Carton of 200 Cigarettes Domino, 20 Grand, Sensation. 89c — 2 cartons limit.

70c Tip Top or Plow Boy 14 oz. pail of tobacco. 53c

John Ruskin Fresh Cigars 50 in box $1.04 — 5 for 11c Mild smokes.

Reed's Mint Gems 19c Lb. — Delightful cooling mint squares. Cello wrapped.

Sauer Kraut Kisses 8½c Lb. — Chewy kisses with that new, good flavor.

G&W 7-Year Old Gold Label DeLuxe Canadian Bottled in Bond Bourbon $1.89 Fifth — 2 bottles limit. Liquors Not in Our Indiana Stores

Commenced Needlepoint $1.19 Value 79c — Variety of patterns. A wonderful value. Fancy Goods Dept.

21x27 In. B... Pillows $1.88 Ea. — White curled go... feather filled. 8 ... floral tick.

Clearance! Studio Couches!

35% to 50% Off!

$18.95 $14.95 $33.50

"Simmons," "Sleepmaker," "Brandwein," "Karpen" and many other famous makes! Floor samples! Many one and two of a kind!

Twin Studio Couch 14 only! Regular $24.75 values. Now selling for only $14.95

Coil Base Studio Couch 11 only! Regular $29.95. Now $18.95

A "Karpen" ★1 only! Twin studio couch with sunburst pillows. $39.75 value ... $24.95

Bed Davenport 16 only! Bed davenport with upholstered arms. $44.75 value.. $29.95

It's Rayon Covered ★2 only! Twin studio couches. Regularly $39.75. Now $24.95

Comfort Special! ★3 only! Duralam covered studio couch. $49.75 value $29.95

"Brandweins" 14 only! Bed-hi divan with large bedding compartment. Was $49.75. $33.50

A Great Value! 11 only! Studio couch with arms and back. $34.75 value $22.75

"Simmons" Twin Couch 14 only! Twin studio couch with coil spring base, Was $34.75.... $24.95

"Sleepmaker" Bed-Hi Divan 15 only! Bed-hi divan with bedding compartment. Was $49.75...... $29.95

*At Our State Street Store Only!

SUN CHAISE LOUNGE

SEW AND SAVE!

Save $30.05 on This!

Full Rotary ELECTRIC Sewing Machine

Made by White! $80 List! $49.95

New 1938 models. With sewing lamp, knee control, stitch regulator, automatic tension and full set of attachments. 25 year guarantee. 5 year free service!

Easy Terms No Carrying Charge if Paid in 90 Days.

Complete with Mattress!

$7.88

On Sale In Furniture Dept.

Goldblatt Bros.,
State, Jackson, Van Buren,
Chicago, Ill.
Gentlemen: Enclosed find money order ☐ cash ☐ for lounge.
Name ....
Address ....
City............ State...........
(Illinois Residents Please Add 3% for Occupational Tax.)

Aluminum Finish with Wood Arms!

Reg. $9.95 Value!

Well constructed chaise with all metal frame. Heavily padded mattress. Do not confuse this sun chaise with those being advertised elsewhere at this price.

Pre-Inventory Sale of Broadlooms

Plain, Twist and Figured Qualities by Such Famous Mills as Bigelow, Karagheusian, Mohawk and Others

ON SALE AT OUR STATE ST. STORE ONLY

SAVINGS FROM 50% TO 75%!

Small Charge for Finishing the Ends on Any of the Pieces

Group 1 Bigelow Lokweave & Plain Broadloom $2.98 Ea. 3x4 to 3 ft. 6 inx6 ft. sizes. Many pieces in lot are worth $9.

Group 2 Bigelow Lokweave & Plain Broadloom $4.49 Ea. 4x5 to 4.9x6.6 ft. sizes. Many pieces worth $15!

Group 3 Bigelow Lokweave & Mohawk Twist $5.98 Ea. 2 ft. 8 in.x9 to 4x9 ft. sizes. Many are worth $19.

Group 4 Mohawk Twist & Bigelow Lokweave $8.95 Ea. 3.4x12 to 4.6x12 ft. sizes. Many are worth $30.

GREAT SAVINGS ON ROOM SIZE BROADLOOM RUGS

Size	Quality	Color	If Cut from Full Roll	Remnant Price	Size	Quality	Color	If Cut from Full Roll	Remnant Price
9x7 Ft.	*Twist	Green	$42.95	$21.00	9x9 Ft.	Plain	Green	$39.95	$21.00
9x9.6 Ft.	*Twist	Burgundy	57.95	28.50	6.11x10.9	Plain	Green	29.50	16.50
6x12 Ft.	Twist	Biscuit	49.00	24.00	9x9 Ft.	Plain	Burgundy	40.00	22.00
9x12 Ft.	Twist	Biscuit	73.00	34.50	8.6x15 Ft.	Figured Chambray	Green	195.00	97.50
9x6.6 Ft.	Twist	Copper Rose	43.00	19.50	9x13.6 Ft.	Twist	*Mahogany	82.00	39.95
9x9 Ft.	*Twist	Copper Rose	56.00	27.00	9x15 Ft.	Twist	Taupe	85.00	45.00
9x12 Ft.	*Twist	Walnut	74.00	36.95	9x15 Ft.	Twist	Cedar *Rose	90.00	46.00
9x12 Ft.	*Twist	Green	74.00	36.95	9x17 Ft.	Twist	Biscuit	102.00	54.50
7x12 Ft.	Figured Twist	Green	59.50	29.50	9x21 Ft.	Plain	Blue	79.50	54.50
8.3x9 Ft.	Twist	Burgundy	54.50	26.50	12x12 Ft.	Plain	Red	59.00	39.50
8.5x9 Ft.	Figured Twist	Tan	54.00	26.50	6x9 Ft.	Figured Chambray	Green	78.00	33.00
9x10 Ft.	*Twist	Burgundy	62.00	30.00	6x9 Ft.	Figured Chambray	Burgundy	78.00	33.00
9x12 Ft.	*Plain	Blue	49.95	29.95	6x9 Ft.	Figured Chambray	Gold	78.00	33.00
7.6x9 Ft.	Plain	Burgundy	30.00	18.95	9x15 Ft.	Figured Chambray	Green	195.00	97.50
9x9 Ft.	Plain	Copper Rose	39.50	22.00	9x12 Ft.	Figured Chambray	Green	156.00	78.00
9.8x9 Ft.	Plain	Copper Rose	42.00	22.95	9x9 Ft.	Figured Chambray	Burgundy	117.00	58.50
					12x7.8 Ft.	Figured Chambray	Gold	130.00	65.00

Easy Terms; No Carrying Charge If Paid in 90 Days! Some of Above Rugs Are Hand Bound! Others Serged!

★Starred Items on Sale at All Our Stores

Outstanding Goldblatt

Fashion Leaders Go Mexicano!

Rolling Sombrero

Pure white felt goes Mexican—to the joy of well-dressed women who know the flattery of the wide brim, the youthfulness of the upward line! The $2 kind for $1.24

Leather-Sole Smart D'Orsays Hand turned. Prints; soft zapons. 4 to 8. $1.29 value. 77c Pr.

Women's $1.00 Sport Oxfords Many styles and colors. Sizes 4 to 8 in group. 69c Pr.

Semi-Annual Sale!

Nationally Famous *Physical Culture*

WHITE SHOES

Our Entire Line of Regular $6.50 VALUES!

PHYSICAL CULTURE SHOES

Now $4.85

June—Goldblatt's Big Shoe Month!

Shoes of individuality, beauty and comfort.

You will want to buy more than one pair at this price, during our Semi-Annual Clearance Sale.

Styles for Dress, Sport or Street Wear! Illustrated Are Only Two! None withheld.

Not All Sizes in Every Style

P. N. Practical Front

Comfolette or Corset

For the Modern, Active Woman

$5

Styles and Fabrics for the Short or Tall Figure!

Famous garments; well-boned, yet not heavy. The front lace feature makes it easy to adjust and comfortable to wear. A delightful garment for Summer.

For Country Week-Ends! These Clever

WOMEN'S OVERALLS

94c

Brown and navy blue overalls—stunningly combined with light colored sweaters or blouses. Sizes 14 to 20. Overalls, same as above, sizes 38 to 44. $1.29

1, 2 and 3 Piece

PLAY SUITS

Solid colors and prints. Many styles. Women's sizes 14-20. 94c

Sportwear Dept.

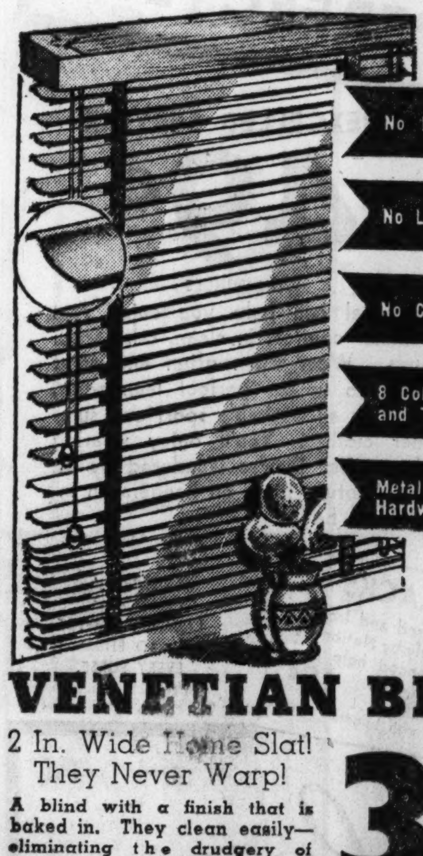

Exclusive at Goldblatt's

No Exposed Hardware
No Light Streaks
No Cornice to Buy
8 Colors Slats and Tapes
Metal Box—All Hardware Enclosed!

NEW METAL VENETIAN BLINDS

2 In. Wide Home Slat! They Never Warp!

A blind with a finish that is baked in. They clean easily—eliminating the drudgery of scrubbing. Minimum order 12 sq. ft. per blind. 39c Sq. Ft.

Call or Write to Any Goldblatt Store for Free Window Measurement and Estimate. No Obligations.

3x7 Opaque Shades First quality cleanable muslin. On spring rollers. Leading colors. 55c Ea.

42 in. x 7 ft. Shades Machine oil opaques. Guaranteed spring rollers. Cleanable muslin. First quality. 85c Ea.

Invisible Kryptok

BIFOCAL GLASSES

Complete with Precision Ground Bifocal Lenses and Smart Cortleigh Mountings!

Seamless Bifocal lenses for near and far vision. In octagonal, leaf or oval shapes with Cortleigh rimless frames. Scientific sight test included. $4.65 Complete

Other Bifocals Priced to $17

Optical Depts. Directed by Dr. D. M. Appel, O. D. Not in Our Indiana Stores

4 Year Old U. S. Gov't Bottled In Bond Bourbon

SPECIAL RESERVE brand. Distilled and bottled under U. S. government supervision. 97c PINT

2-Yr. Old Calvert's Kentucky Pride Straight Kentucky BOURBON $1.09 Full Quart

Hiram Walker's Dry Gin $1.00 Full Quart — Gayoso, Distilled dry gin.

Three Seals Imported SCOTCH $1.89 Fifth — 8 year old. Imported from Scotland.

Liquors Not in Our Indiana Stores

Three Times a-Sellout! Now—Another Shipment Just Arrived!

Famous Indo-Tex

NURSES' SLIPS

59c

Built-Up Shoulder Style With Double-Panel Backs!

For women who demand more from their Summer slips! With double panel for extra freedom and sun protection. Hemstitched or picoted tops.

Pink, Tearose or White • Sizes 36 to 50 • Durable Quality

BAB...

Your Choice Fl...

• Gowns, Applique Trim! ... trudes, Cello wrapped • Ki...

BABY WEEK

"Curity" DIAPERS $1.59 Doz. — 20x40-in. Irreg. of $2.25 val. 2 dozen limit.

FLANNELETTE DIAPERS 27x27 inch. 98c value. 2 doz. limit. Doz., 69c

Jersey Sheet... 27x36 inch. Wat... proof stockinette. 5...

Mattress Cov... Rubberized. Wat... proof. Nursery patterns. Ea. 8...

Sterilizer Ra... "Baby All." With ... bottles, 6 nippl... and nipple jar. $1...

36x36 Towe... Turkish. Cell...phane wrapped. 5...

You Will Find Many More Ite...

BOYS' "TOM SAW...

Sanforiz...

SLA...

Tom Sa... WASHWEAR Fo...

Actual $1.65 t... $2.95 Valu...

With Pl...

Cords, nubs, ... ardines. Tail... toms and two ... patterns! Si...

Regular ... Celanese ra... ton gaucho, ... medium and...

Wool S... 100% wool ... belt. Stripe... Popular colo... 26 to 32.

Boys' and Youths' Dept., 2nd Floor.

Famous 'Universal' Vacuum Bottle Quart Size $1.59

With three aluminum nested cups. Keeps liquids hot 24 hours; cold 72 hours. $2.75 value.

Housewares Department.

Revolv... 5-Jar S... 79...

Five covered, crys... jars on revolvin... eled stand. $1 va...

Housewares Depa...

FREE PARLIAMENTARY LAW CLASSES—AT OUR STATE STREET STORE—Every Tuesday in June at 11 A. M. Club Women's Exchange, Auditorium, 9th Floor, North.

FREE TRAVEL THEATRE PERFORMANCE Take a tri... style show...

-Sorry, No Phone or Mail Orders—Right Reserved to Limit Quantities

39c Felt Base Floor Covering
19c Sq. Yd.
Block and tile patterns. Remnant lengths.

4½x6 ft. Size Bordered Rugs
$1.19 Values 79c Ea.
With smooth, easy-to-clean surface.

29c Children's Waist U'Suits
18c Sizes 2-12
Rayon striped cotton. Sleeveless, French leg. For boys and girls.
Underwear Dept.

Remington Portable
$54.50 Model $37.98
New 1938 typewriter. With case and instruction book.
Available on Terms.

Agfa Box Camera
Uses 120 Film $1.39
8 exposure. Time or instantaneous pictures.
Sporting Goods Dept.

Superchrome Films
2 for 39c
For cameras using 120-127-620 sizes. 8 exposures.
Sporting Goods Dept.

Large Pkg. CHIPSO
Washing Powder. 18½c

OK Yellow Laun. Soap
10 bars 27c
Medium size bars.

Ivory Soap Large Bars
3 for 25c
Med. size, 5 for 25c.

Post Toasties
8 oz. pkgs. 4 limit. Ea. 5½c

Armour's Pork & Beans
4 for 15c
16 oz. can. 4 limit.

Red Cross Spaghetti
or macaroni. 7 oz. pkg. 3½c
4 Limit.

Wilson's Pure Lard
9½c Lb.
Laurel brand. In pound cartons.

Fresh, Meaty Spare Ribs
10½c lb.
Cut from corn fed porkers. Delicious.

AMERICA'S FASTEST GROWING DEPT. STORES
10 DEPT. STORES
GOLDBLATT BROS.
Copyright 1931 by Goldblatt Bros., Inc.
"It's Smart to Buy for Less"

STATE ST. STORE

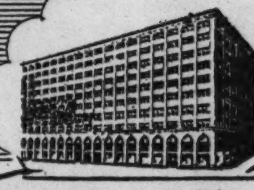

(Neighborhood Stores)
Broadway at Lawrence
Lincoln at Belmont Ave.
Chicago & Ashland Ave.
47th Street & Ashland

State, Jackson
Van Buren
(Neighborhood Stores)
26th and Turner Avenue
91st St. & Commercial
Joliet (Ill.)
Chicago & Cass Streets
Hammond (Ind.)
Hohman Ave. at Sibley
Gary (Ind.)
645-665 Broadway

Money-Saving Values

Flock Dot Voiles and Flock Dot Dimities Used for These Attractive

Apartment FROCKS
88c

Fashion-Right and Cool for Housework and Shopping!

Join the parade of well-dressed women who wear these trim apartment frocks. They've pockets, sashes, button and organdy ruffle trims.

Black or Navy with White Dot
•
White with Colored Dots
•
Sizes 16-44 and 46-52

Misses' Sizes $2.90

Misses' Sizes $2.90

5000 Dresses to Go in One Day

SUMMER FROCKS

- Bemberg Rayons
- Cruise Linens
- Rayon Chiffons
- Rayon Shantungs

$2.90

Summer welcomes these crisp, sheer fabrics into the fashion picture! Printed fabrics and solid colors in styles for sports, spectator, street, afternoon or business wear. Misses' sizes 12-20; women's 38-44; matrons' 46-52.

An Unheard of Hosiery Value at Only 39c

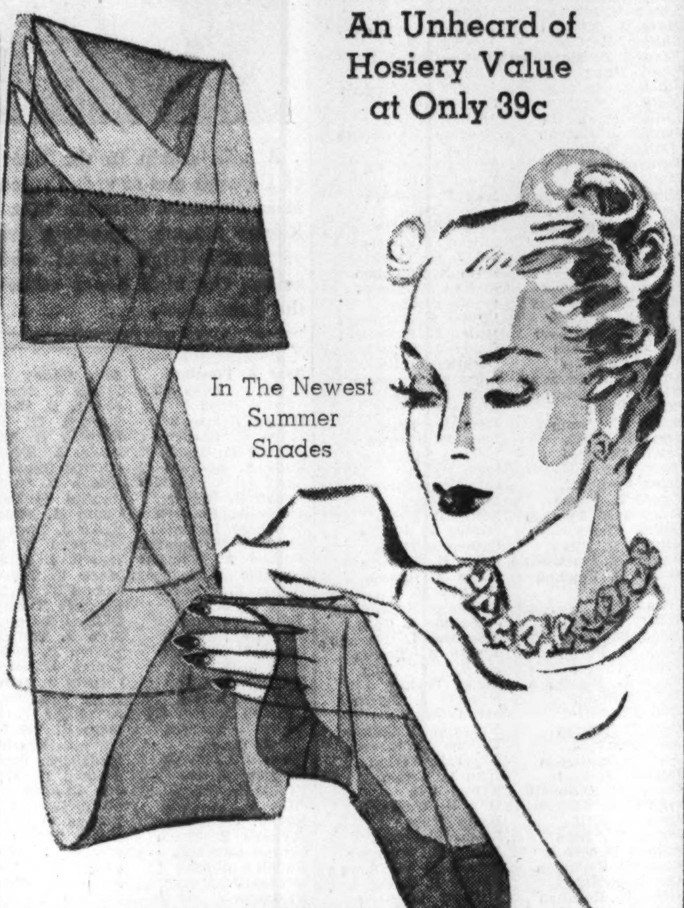

In The Newest Summer Shades

Perfect Quality
2 and 3-Thread Crepe Chiffon Hose

High twist silk chiffons well reinforced at heel and toe. 2 threads in cellophane envelopes. 3-thread with pastel colored heel and toe. Sizes 8½-10½.

39c Pr.

Candlewick Spreads

A Special Lot of Samples and Closeouts at Amazing Savings!

Group One!
White and colored tufts hand tufted on natural sheeting. Not all colors in every style. Many worth $3.48.

$1.99

Group Two!
Many Worth $3.98 to $5.98! $2.99
White and colored diamond, white hobnail and other patterns in white and colored tufts on natural sheeting. Not all colors in every style. Full and twin sizes.

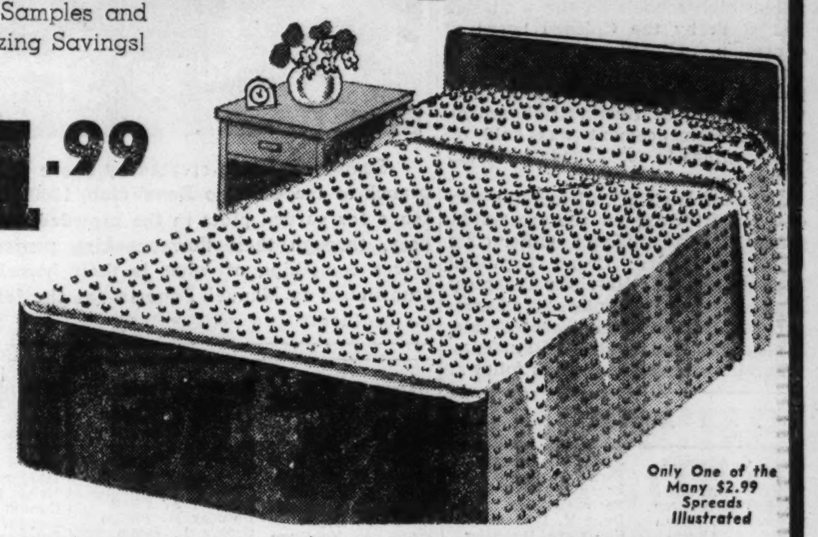

Only One of the Many $2.99 Spreads Illustrated

Sale of Extra Long Sheets

Butcher Muslin
40 in. width; extra heavy. For sheets, mattress covers, etc. Unbleached. A value. 8½c Yd.

81x90 Bed Sheets
Seamless bleached sheets with straight hems. Actual 69c values. 6 limit.......... 49c Ea.

Dependable Mattress Cover
80x80 unbleached muslin; taped edges, rubber buttons. All sizes. $1.49 value. Ea. 99c

4 yr. Guaranteed Sheeting
72 In. Width 22c yd. | 81 In. Width 24c yd.
Unbleached. Cut from the bolt, 64x64 count.

They're Slightly Irregulars
72x108 Inch Size 89c Ea.
$1.39 Value If Perfect!

Pillow Cases
42x36 In. Ea. 23c | 45x36 In. Ea. 25c

81x108-In. Each.... 99c
90x108-In. Each.... $1.09

68x72 Thread Count!

...Y WEEK

...elette Wear!
14½c Each

Neat Crib Pads
17x18 in. Quilted. Irregular. 10½c

Pyrex Bottle
8 oz. size. Heat resistant. 2 limit. 16½c

...rib Sheet Set
...x54 muslin sheet, ...ith matching ...g case. 33c

... Crib Cover
...uggle Ducky Jr. ...rdseye white. ...ght-...eight. $2.95

...Knit Gowns
...hite. With draw-...ings. Sizes ...o 2. 44c

...uslin Sheets
...72 inch. Fine ...ality. ...ecial at..... 46c

...t Savings in Our Infant Dept.

BABY WEEK

"Vanta" Shirts
10% wool; rayon striped. Double breasted. 59c

Vanta Night Diapers 49c Ea.

Vanta Knit Gertrude 59c Ea.

Vanta "Baby Bess" Mercerized Hose 29c Pr.

"Pepperell" Sanforized Cord
WASH SLACKS

Reg. $1.98 Value!
$1.27

Brown or black narrow or wide striped slacks. For outings or to wear with odd jackets. Fully cut, fant color. Men's sizes 29-42.

Sanforized-Shrunk
Wash Slacks
Fast color dark patterns. Sizes 30-42. Worth $1.49. 94c

We've Ended Button-Bother on Shorts!
SCOVILL GRIPPER on MEN'S SHORTS

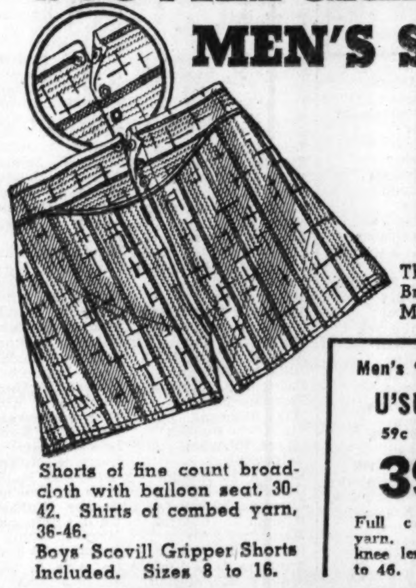

22c Ea.
5 for $1

The Grippers Won't Break or Rust, and Save Mending.

Shorts of fine count broadcloth with balloon seat, 30-42. Shirts of combed yarn, 36-46.
Boys' Scovill Gripper Shorts Included. Sizes 8 to 16.

Men's "Oneita"
U'SUITS
59c Value
39c Ea.
Full combed yarn. Button-knee length, 38 to 46.

...ER"
...shable
...KS

$1

...fronts

... even gab-... wide bot-...kles. Many ... 18.

... Shirts ...t-...ll. 35c (3 for $1)

...unks ...porter and ... the side. 97c

Ventilated for Coolness

Regular $1 Values!
Boys' and Girls'
OXFORDS

Children Step Out in White!
77c Pr.

Unlined ventilated oxfords for Summer coolness. In all white. For play or dress. Composition soles. Sizes 8½-2.

They're Better Grade! Yet Counter Soiled! Clearance!
MEN'S SHIRTS

Men! Take advantage of this Sale! Soft and starchless collar styles of tubfast, preshrunk fabrics. Guaranteed. Sizes 14-17 in the lot.

55c Ea.
(2 for $1)

Simulated Marcasite Script
3-Initial Pins

The First Showing in All Chicago!

94c Complete

For your own hat or frock! And grand for gifts! 1½-in. rhodium finished, tarnish-resistant initials with safety catch. Assembled while you wait at our State St. Store only.
Jewelry Dept.—All Stores.

Pastel "Chenille Dot" Priscillas & Swagger Curtains

Made to Sell for $2.98 Pair

$1.98 Pr.

One of the most outstanding purchases of the season! Pastels, ivory or ecru.

THE PRISCILLAS:
46 in. wide, 2 yds. 15 in. long. Self ruffle; hemmed back; decorated tie-backs.

THE SWAGGERS:
46 in. by 2 yds. 15 in. Finished with large ball fringe.

Here's an Opportunity to Beautify Your Home the "Economy Way!"

MAIL ORDERS FILLED
Goldblatt Bros.,
State, Jackson, Van Buren, Chicago
Please send me the following:

PRISCILLAS Quan.	PRISCILLAS Color	SWAGGERS Quan.	SWAGGERS Color

☐ Cash ☐ Money Order
Name ....
Address ....City ....
Illinois Residents Add 3% for Occu. Tax

Glazed Chintz and Cretonne

Large and small figures, florals and geometricals! All 36 in. wide and from full bolts.
18c Yd.

48-Inch Rayon Marquisette

Sheer, lustrous fabric in ecru or white. For panels, swaggers and ruffled curtains. 45c value.
27c Yd.

Sturdy 16-Inch Lawn Mower
$5.39
Ball bearing "Star" brand mower with four 16-in. self-sharpening blades.

50 Ft. Length Garden Hose
$1.89
⅝-in. corrugated rubber hose with coupling.

Guaranteed for 12 Months FISK TIRES!

Heavy Weight Cloth
SEAT COVERS
COUPE List $2.65 $1.29
Washable, du Pont Aridex processed. Completely covers all of seats and backs. For all cars including 1938 models.

Split-Back Coupe Set $3.50 List $1.59
Coach or Sedan Set $6.40 List $3.49

SPECIAL RED INNER TUBES

98c	79c	$1.19	$1.29
4.75-19; 5.25-17; 5.00 or 5.25-19-20; 5.00 or 5.25-21.	4.40, 4.50 or 4.75-20 or 21.	5.50 or 6.00 by 16, 17, 18 or 19.	6.25-16; 6.50 or 7.00-16.

Fisk Windsor Tires All Fresh 1938 Stock. Free Tire Mounting.

Size	List	Sale Price
4.40-21	$6.15	$4.89
4.50-20	6.60	5.64
4.50-21	6.85	5.87
4.75-19	7.05	5.98
5.00-19	7.60	6.49
5.00-20	7.85	6.72
5.25-17	8.05	6.89
5.25-18	8.35	7.14
5.25-21	9.20	7.69
5.50-17	9.05	7.69
5.50-19	9.70	8.30
6.00-16	10.20	8.69

Fisk Airflight Standard

Size	List	Sale Price
5.50-17	$12.55	$9.98
6.00-16	14.15	11.29
6.25-16	15.80	12.59
6.50-16	17.40	13.89
7.00-16	18.90	14.95

$1 Down Per Tire
No Carrying Charge if Paid in 90 Days

PURE SILK PRINTS

Silk Prints Made to Sell for $1.49 to $1.95 a Yard!

- Every Yard's 39 Inches Wide!
- Every Yard's Perfect Quality!
- All Are Cut from Full Bolts!
- Dots! Florals! Tailored Motifs!
- And Many Other Patterns!

59c YD

100% pure silk, pure dye crepe prints. Many are hand screened. A tremendous choice of gay, glorifying prints. Lovely silks to make smart dresses, pajamas, blouses and housecoats.

Printed Chiffons
All silk. Triple sheers. 42 in. wide; beautiful patterns. Worth $1.59 yard. 59c Yd.

Pure Silk Shantung
39 in. wide; rough weaves in white, pastels and street shades. Washable! 59c Yd.

Visit Our Sewing School at Our State St. Store Only!

...Sun Valley, Idaho. A talkie Motion Picture by courtesy of Alfred C. Langlois. See our FREE ...icture, WEDNESDAY, JUNE 22, 2:30 P. M. State St. Store 9th Floor Auditorium, North. ADMISSION

READ THE LATEST BOOKS And Best Sellers at Chicago's Lowest Rental Fee. State St. Store, 9th Floor Rental Library 2c Per Day (Books Selling Up to $3)

NINE WEST SIDE PUBLIC HIGH SCHOOLS AWARD 3,293 DIPLOMAS

AUSTIN SENIORS GRADUATED AT DOUBLE PROGRAM

Herzl Junior College Has 91 in Class.

Diplomas and certificates were awarded to 3,293 graduates of nine public high schools on the west side last week by the Chicago board of education. Ninety-one students of Herzl Junior college also received diplomas. The largest graduating class was the one at Austin High school, where commencement was held on two evenings to accommodate the 815 seniors.

Marshall High school had the second largest class on the west side, graduating 550 students. Other class memberships are: Crane Technical High school, 447; Harrison Technical High school, 373; Manley, 298; Farragut, 263; Flower Technical, 263; McKinley, 153, and Medill, 16 students.

The list of graduates is as follows:

AUSTIN

Frank C. Adamcik
Mary A. Adams
Richard S. Agulia
Edward H. Ahlgren
Lauretta M. Akron
Joseph J. Alberti
Beverly B. Allen
John I. Almdale
Estelle D. Alport
Dorothy A. Alt
Naomi Altman
Ben J. Amodeo
Jeanne Andersen
Karen E. Andersen
Marton H. Andersen
Bernice U. Anderson
George Anderson
Gertrude E. Anderson
Margaret A. Anderson
Robert D. Anderson
Shirley M. Anderson
Virginia R. Andrews
Stanley Andrychowski
Muriel A. Arkin
Mary E. Arnold
Elizabeth A. Arthur
Nancy J. Ashworth
Howard A. Atherton
Mildred M. Aussem
Charles E. Avery
Lucille B. Avildsen
Stephen J. Badura
Frank J. Bafaro
Elaine D. Bagneschi
Dorothy J. Baker
LaVerne K. Baker
Ruth C. Bard
Lillian S. Barica
Dorothea A. Barnes
Eileen E. Barnes
William E. Barrett
Ruth C. Barth
Glenrose F. Batchelder
Joseph C. Battaglia
Burt S. Baxter
William G. Beamish
Ruth M. Beazell
Colette B. Beck
Evelyn W. Beck
Johanna E. Bednar
Ruth C. Beecher
Janet Bell
Frank L. Belletire
Rita M. Benedetti
Roy D. Benson
Robert P. Benstein
Mary D. Bercos
Beatrice B. Berezin
Alice S. Berg
Marion E. Bergholz
Kate Berkovitz
Ruth A. Berntsen
Maryon H. Berz
Raymond Bever
Theodore Bewley
LaVerne F. Beyer
Harriet L. BiDault
Marie R. Bird
Betty J. Bippus
Lorraine F. Bissonette
Virginia A. Blackmore
Marjorie R. Blinn
Irwin J. Block
Shirley Blumenthal
Edelle M. Boarini
Olga M. Bobor
Daniel Bock
Lawrence H. Boeck
Ruth C. Bogseth
Howard W. Bomberg
Merium E. Bonewitz
Vivian K. Bonewitz
J. D. Bonfield
Frank J. Borowiak
LaVerne E. Bosemer
Philip Bouzeos
Jack A. Boyle
Lorraine Braeckeveldt
Rose M. Branoato
Ellen J. Braner
William G. Brown
Carole L. Bretl
Therese A. Broccolo
Marion G. Bromberg
Florence G. Brown
Helen L. Brown
John P. Brown
Robert L. Brown
Pearl E. Bruhnke
James J. Bruski
J. Frank Brzezinski
Lawrence W. Buckman
Evelyn C. Bull
John P. Bullard
Hobart B. Bunce
William P. Burke
Hale W. Burrus
Marie E. Buss
Richard P. Busch
Joseph R. Byrd
John M. Byrne
Frances A. Calcagno
Charles T. Callaghan
John A. Cameron
Joseph M. Cameron
Adele Camillo
Chauvet C. Canfield
Rita A. Cantalupo
Geraldine Capparelli
Catherine Capra
Lois J. Carl
Carol T. Carlsen
Charles P. Carroll
Salvatore R. Carvelli
Beatrice M. Carynski
Philip Casablanca
Viola Casella
Pauline C. Cashmann
Mildred A. Catalo
Bette P. Ceaser
Paul Chaet
John G. Chapman
Gordon D. Chapman
Donald H. Chill
Rita H. Chilow
Nicholas Chiropolos
Ruth L. Christians
Jean C. Christiansen
Maxine Christensen
Edward Christophersen
Jerome S. Cinman
Claire M. Ciotola
Veronica J. Cirese
Robert M. Claffy
James R. Clark
Rhoda M. Clark
Rita V. Clarke
Dorothy G. Claussen
Daniel C. Clor
Marvin E. Cobrin
Jeanne M. Cochran
Mary A. Cocomise
Lawrence A. Cohen
Anyta T. Cohen
Mildred Cohen
Raymond H. Collins
Ruth E. Collins
Peter C. Conglis
Gerald B. Conklin
Rosemary A. Conway
Lorraine H. Conway
Marie A. Corbi
Maxine L. Cotton
Robert H. Cowan
Beverlyn M. Cramer
Laurence G. Cramer
Irma M. Crane
Eleanor D. Crawford
Donald D. Crilly
Margaret G. Crockett
Norman P. Crooks
June J. Crosby
William J. Crowley
Frances H. Cullen
Walter J. Curley
Eleanor F. Cyrex
William T. Dalton
Robert Daly
Nicholas A. Danos
David Dansky
Emma Davis
Roselyn V. Davis
Lillian A. Day
Robert A. Decker
Lorraine C. Deckert
Doris E. Deetjen
Paul L. Degn
Charlotte C. DeLany
Vincent J. Delgiudice
Andrew R. DeJacimo
Nettie E. DePejot
George F. Derby
Francis M. Dermody
Dorothy E. Deufel

James V. Doheny
Sarah M. Dolce
Harry W. Dolfi
Betty E. Dorn
Irene M. Dotzauer
Genevieve Drechsler
Constantine Drevalas
Adabelle J. Downing
Philip J. Downey
Robert P. Downey
Rosalie M. Ducavich
Mary C. Duffy
Isabel P. Dunlop
Grace L. Dushek
Verl F. Dwyer
Muriel F. Earley
Arnold Eckerling
Paul S. Eggleston
Marjorie Elmers
Lorraine Emonds
Nils Engblom
Olin O. England
Phyllis I. Epstein
Sol E. Epstein
Harry O. Erickson
June E. Erickson
Irene Esses
Carmella Fabbrocino
John E. Familaro
Robert C. Farley
B. Bernard Feldman
Joseph P. Felicelli
Virginia L. Fellows
Roy G. Fenton
George E. Filek
Thomas Filler
Ruth A. Filline
Robert Filson
June M. Finch
Sidney S. Fine
Bruce M. Finley
Mary M. Flavin
Timothy C. Flynn
Robert E. Foerster
Evelyn M. Foote
Marion R. Footlik
Gordon G. Ford
Roslyn E. Foreman
Jean Foster
Babette C. Franzus
Astrid Fredrickson
Beverly J. Freeman
Doris L. Freeman
Francis E. Frehe
Bettyanne Fridlund
Roy Fried
Robert S. Friedman
Rosemary Friend
Robert H. Froese
Margaret A. Frye
Eugene C. Funk
Dorothy H. Furr
Richard T. Gaddis
William S. Gage
James N. Gaitis
Helen M. Galeotti
Lena V. Galioto
Sherle M. Garchow
Robert L. Garramone
Robert V. Garry
Elinore J. Gassin
Bertha E. Geahos
Robert E. Germann
Wilbur F. Gertz
Ann M. Geannini
Ethel F. Giesfeldt
Gertrude E. Gilfilla
Raymond C. Gillespie
Dorothy J. Gilmore
Tomasine G. Giorno
Esther S. Glassman
Andrew H. Giovenco
Mildred A. Gnech
Barbara G. Goldberg
Martin J. Golden
Lorraine D. Goldman
Anyta L. Goldwyn
James L. Gordon
Vincent T. Gorman
Thomas H. Glamore
Norma E. Glenn
Lillian D. Gonnella
Ruth E. Goss
Bruno R. Gottardo
John M. Grabow
Annette M. Graham
Betty M. Graham
Evelyn Grant
Orlando C. Grattafiori
Erna A. Grattan
Columba R. Grazian
Alyce E. Greene
Beatrice E. Greene
Marcus M. Greenberg
Leonard L. Greisz
Chester T. J. Grilli
Rudolph H. Grimm
Doris Gruetzmacher
Harry R. Gudgeon
Ruth E. Gulbrandsen
La Nore G. Gundersen
Margaret J. Gurieri
Josephine M. Guinta
Ella J. Gustafson
S. Edward Gustafson
Dorothy M. Haidy
George M. Haley
Bertha H. Hallberg
Mary L. M. Hampson
Floyd J. Hance
Kathryn Hanna
Anne Hanrahan
Alta E. Hansen
Robert N. Hansen
Robert R. Hansen
Shirley Hansen
Ethel M. Harris
Geraldine Harris
Dorothy H. Harrison
Ellen L. Harrison
William E. Hartnett
Eleanor C. Haugen
K. Virginia Havertine
Edna M. Hazlett
Syvilla M. Hickman
Olaf Hedquist
Eileen D. Heeren
Frederick H. Heffner
Darlene Heitz
Rosemary E. Heiser
Patricia L. Heil
Helen Heimerdinger
Muriel S. Helbraun
Jane A. Hendricks
June H. Hendricks
Donald O. Henriksen
Raymond C. Herringer
Mary I. Herman
Marion P. Hevener
Dorothy A. Higgin
Fred E. Hilfer
William H. Hill
Frances L. Hogan
Katharine A. Holmes
Lorraine I. Holtz
May Y. Holzman
Mildred M. Horvath
La Verne K. Hudon
Joseph L. Hudson
Ernest Iversen
Elizabeth E. Ives
Joseph Jablonsky
Doris L. Jacobi
Doris E. C. Jacobsen
Delta L. Jaeger
Jeanette A. Jager
Doris A. Jahntz
Richard O. Janke
Harvey W. Jensen
Richard S. Jeremica
Donald C. Johnson
Earl G. Johnson
R. Vincent Jones
Dorothy M. Jopes
Alice V. Jordan
Harriet M. Jorgensen
Lawrence P. Kane
Mary A. Kane
Alvin R. Kantor
Louis E. Kardos
Irene C. Kardos
Marvin I. Karp
Mary Karpa
Ruth B. Kater
Chris N. Kavouras
Bernice Kazinawskas
Kathryn M. Kelly
Clarence H. Kenn
Betty A. Kennedy
Bill Kennedy
Dove Kesselman
Aileen M. Kidd

Little Flower Makers

Summer is being created by tissue paper and wire at the Old Town branch of the Chicago Boys' club, 1300 Newberry avenue. There is no space for garden plots in the crowded district, but little Mexican children, through their flower-making project, are fashioning for themselves something of what is their homeland heritage. In the flower study class is Manuel Fenorio (at the left), Fidel (center), and Juan, his brothers. [Photo by Harold P. Brown.]

Warren J. Kiley
Marjorie M. Kimball
Ira A. Kipnis
Jean F. Kisner
Evelyn L. Klein
John H. Klunder
Willard C. Klunder
Irene L. Knowles
Edward J. Kobbeman
Lillian B. Kogut
Frank A. Kohlhase
Peter C. Korbakes
Wilma E. Korsch
Jane Y. Koulias
Joseph J. Kovacik
Waldemar T. Kowal
Julia E. Kozik
Pearl E. Kraft
Jerome S. Kramer
Lucille C. Krueger
Betty L. Krumwiede
Marvin A. Kruse
Lorne S. Kuffel
Ulysses G. Kundanis
Joseph La Cesa
Jeanette M. La Grippe
James J. Lahey
Marie J. Lala
Alvin M. Landeck
Zoe H. Lane
Jack E. Lang
George H. Lange
Oscar W. Lange
Edmond J. Lanigan
Lorraine M. Lapierre
Joseph J. La Rocco
Harriet J. Larsen
Robert H. Larsen
Olga Yaryn
Esther M. Lassen
Lorraine A. Lawlor
Robert G. Lawrence
Edwin Lederer Jr.
Muriel E. Lee
Louis W. Leistikow
Ruth B. Lemcke
Mildred A. Lent
Louise R. Leone
William Lester
Alice L. Lewellen
Muriel J. Licht
Herbert Liebenson
Robert B. Lifton
Mary J. Limparis
Ralph W. Linder
Allen A. Link
Donald H. Little
Peggy Littler
Richard H. Lockman
Lorraine Loeb
John S. Lorenz
Joan M. Loughlin
Amalia C. Lowenthal
Helen E. Lussow
Berniece I. Lyons
Stella K. MacKenzie
Robert G. Mackey
Edward M. Mackie
Robert MacMillan
Virginia R. Maitland
Florence M. Malpede
Juanita L. Manering
Eleanor Mansbridge
Peter J. Marchetti
Rochelle Margolis
Rocco L. Marinello
Frank A. Marjanek
Katherine I. Markos
Jennie Markos
Rose M. Martin
Elizabeth A. Marquart
Carmela H. Martino
M. Virginia Marxsen
Ellen D. Maschke
Catherine Masterton
Dorothy J. Mathewson
Dorothy M. Johnson
Earle W. Mattson
Mary A. McComb
Johanna McCormack
Dorothy L. McDonald
Jack W. McEwan
James F. McGarvey
Evelyn T. McKenna
Emmett J. McMahon
Ruth H. McManigal
Robert M. McMullan
Willard S. McNett
Kenneth F. Meads
John W. Meilahn
Wilma H. Meisner
Ellis L. Melsheimer
Gene H. Mengo
Herbert C. Metcalf Jr.
Evelyn L. Meyer
Don K. Meyer
Henry J. Micheloni
Frieda Mickos
Dorothy F. Mielke
Rose V. Milatco
John S. Millar
Edward Miller
Angeline R. Minola
Catherine S. Mintz
Frank B. Miraglia
David J. Miroballi
Ray K. Mlodoch
Grace E. Moffat
Marion Mongelluzzo
Richard A. Morin
Ruth M. Morse
Robert J. Motl
Robert J. Mrazek
Elsie M. Mueller
Lillian A. Mueller
Jean K. Mulholland
Gene A. Mulqueen
Donald W. Mullen
Constance H. Multaler
Elmer H. Munkvold
June L. Murphy
Michael J. Murphy
Marie C. Muscato
Elsie G. Myers
Helen P. Mykytiuk
George J. Myshak
Helen Nagorsen
George L. Mardi
G. Edward Nash
Jeanette E. Nash
Eugene Neely
Catherine Neil
Beatrice O. Nelson
Angela Netter
Doris I. Nelson
George C. Nelson
Melvin G. Nelson
Mary J. E. Nemanick
Julius Nometh Jr.
Myrtle D. Newell
Robert M. Niccolai
James L. Nickel
Thomas H. Nicoll Jr.
Christine Nicopoulos
James B. Nolan
Juanita A. Norden
Fred C. Nordstrom
Ross A. Notaro
Esther E. Nyberg
June L. Oberg
Ruth J. O'Brien
William J. O'Connor
Elizabeth I. O'Hearn
Phyllis J. Ohr
August Olsen
Donald E. Olsen
George Olson
Helen M. Olen
Lucille M. Olsen
Roy I. Olsen
Virginia L. O'Neill
Evelyn M. Ongena
Edward J. O'Reilly
Fred W. Orth
Beatrice E. Otto
Marjorie Overton
May F. Padgett
Lillian M. Panegasser
Domenico N. Panarese
Florence V. Papiez
Helen G. Papsch
Catherine F. Parker
Erl R. Past
Alice E. Patterson
Leah R. Paskins
Pauline Pava
Rocco Pavese
Gustay O. Pearson
Irvin J. Peck
Clara G. Peckler
Clarence A. Peckler
Lucille H. Pedersen
Irene C. Peleszak
Bernice M. Perkaus
Frank J. Perrelli
Joseph Perry
Louis Perry Jr.
William D. Perry

Robert J. Person
Herbert Peters
Jeanette I. Peters
Roberta Peterson
Urith L. Peterson
Ralph U. Petrella
Pearl M. Pettigrew
Eleanore Peuker
Richard A. Pfohl
Dorothy M. Phelps
George L. Piano
Richard J. Pierce
Robert F. Plomb
Robert W. Plumbe
Robert A. Polkow
Irene Popek
William R. Portle
Alice M. Prange
George L. Preston
June I. Purvis
Lillian J. Pytlik
Ruth Puzes
Donald O. Radke
Emile J. Rago
Craydon H. Randolph
Jean A. Raredon
William Raz
Nary P. Re
Peter C. Rebechini
Jack L. Recht
Phyllic J. Reese
Lucille I. Reetzke
Jack Regan
Arthur E. Reich
Dorothy Reid
Phillip Reifman
Frederick R. Reimers
Winifred H. Reinecke
Myrtle R. Remele
James E. T. Reynolds
Florence H. Rice
James F. Riley
Ruth B. Ring
Mary T. Ringrose
Myrtle H. Roberg
Robert J. Rollett
Myrtle L. Roi
Leo A. Romano
Edward C. Rose
Arthur B. Rosenblum
Sheldon T. Rosin
Dorothy I. Ross
Marie G. Rosucci
Edyth Z. Rubenstein
Marvin Y. Rudd
Bernice E. Rudolph
Urban W. Rundblad
Harry W. Russell
Russ W. Russell
June G. Ruth
Gertrude M. Ruther
John R. Ryan
Donald E. Rydbeck
Loretta R. Sadowski
Samuel D. Saikin
Armand J. Salerno
Clara A. Salvi
Effie K. Sampracos
Cleo G. Sandahl
Frances J. Sanfilippo
Evelyn J. Santoro
Sherle M. Sass
Marilyn E. Sauper
Oscar Savitzky
Mary V. Scavuzza
Carolyn J. Schad
Elaine H. Schall
Emil J. Schiavo
Rita T. Schiavone
Erdean E. Schiewe
Eleanor R. Schlifkin
Ethel A. Schmal
June M. Schmidt
Jerome T. Schneider
Gertrude E. Schiill
Charles G. Shurtleff
Vincent M. Schroeder
Arthur W. Schultz
Elizabeth A. Scott
Evelyn M. Scott
Olof A. Seagren
Dorothy N. Seaholm
Mildred A. Seasword
Seymour S. Segal
Emma E. Seghi
William D. Sellar
Winifred V. Serio
Warren C. Seyfried
Edward J. Seversen
Lucille F. Schapiro
Vernon E. Sharples
Tom H. Shukas
Birdie Siegel
Della M. Silversten
George P. Simpson
Joseph W. Sisola
Bette J. Skinner
Miriam S. Skolnik
Dorothea C. Smith
E. Bernice Smith
George G. Smith
Lloyd E. Smith
Betty P. Smitzer
Marshall E. Solomon
Evelyn E. Sorensen
Alice L. Sowula
Sam Spector
Joseph W. Speechley
Kate Speechley
Charles C. Spencer
Robert L. Soutar
Lorraine M. Spagnola
Alfred A. Squaglia
John F. Starkey
Alan J. Stang
Elaine A. Steachbart
Dean J. Steffen
Peter J. Steik
Tevya H. Stein
Irwin H. Steinberg
Marian A. Stephen
Lorraine V. Stevenson
Carol Stille
Robert M. Stokes
William R. Stoneman
Helen B. Streich
James R. Stone
Joan Stout
Dorothy F. Strzalka
Anna E. Stumpfhaus
Erwin B. Stup
Dorothy A. Styburski
John L. Sutherland
Shirley E. Sutovsky
Eleanor M. Swager
Bernet S. Swanson Jr.
Vera E. Swanson
Mary E. Sylvester
Lavergne G. Symons
Matthew F. Szymczyk
Rose M. Talarico
Miriam Tallman
Walter M. Taylor
Anna R. Testa
Lucille M. Teste
Doretta B. Thieme
Herbert P. Tietzer
Ray Tighe
Elinore J. Tomczak
Margaret Thompson
Kari S. Thompson
Edna A. Thor
Marjorie L. Thorsen
Charles W. Thorson
Lorraine S. Tichy
Carolyn K. Todd
Margaret C. Toth
Kenneth B. Trimble
Helen M. Trost
Gladys P. Turner
William F. Turner
Axel H. Tyberg
June G. Underwood
Dorothy Vanderpool
John G. Van Lier
Jean R. Van Mere
Felix R. Varchetta
Janet E. Ugel
Sarah Varco
Howard W. Verber
Jane J. Vertel
Sherry T. Vitz
Evelyn F. Vogan
Raymond J. Voves
June C. Von Arx
Edwin A. Wadas
Donald Wagner
Marion Wagner
John C. Wall
Marion E. Wallinder
Rita E. Walsh
Albert A. F. Walther
Ethel L. Walter
Marian F. Ware
Vivienne E. Warren
Evelyn Warshauer
Marie C. Weber
Ruth Wedell
Edwin M. Weisskopf
Melvin Weinbaum

Edward E. Weinfield
Ethel D. Weller
Robert E. Wellman
Bertha I. Wendell
Harold A. Wendorf
Arnold Wennerberg
Margaret M. Werden
Helen P. West
Gordon H. Westgaard
Joseph S. Wexler
Delories Wieczorek
Muriel L. Wiedel
Lorraine A. Wike
Mariann T. Williams
Margaret W. Wilson

Robert S. Wilson
Margaret Winters
Bettie C. Winzeler
Shirley L. Wish
Fillmore S. Witte
Frances Wittner
Lucille M. Woodrow
Charles M. L. Wright
Thomas J. Wright
Katherine Yeomans
Alice V. Youngberg
Helen Zafiriou
Alice J. Zeigler
Elaine V. Zilke
Rocco J. Zuardo

EVENING SCHOOL.

Helen J. Altosino
Richard Anderson
Edith A. Andren
Esther Andren
Alfred Bach
Peter D. Barrie
Adah M. Bodwell
Fred Buckman
Florence Butler
Mary C. Carlin
Richard Crowley
Mario Di Francisco
Anna K. Dolan
C. Ellery Echlin
Robert Evans
Dorothy Everett
Robert Fountain
Charles Frehes
Irene Gallandt
Lawrence Garling
James Gilbertson
James Golisch
Thomas P. J. Groark
Shirley R. Hanson
Doran O. Hatfield
Raymond A. Hatland
Kathryn Heneghan
Helen J. Kastorf
Marjorie Kroll

Louise M. Kunkel
Sylvia B. Levin
Marie J. Malone
Helen M. Maloney
Kathryn E. McCarthy
Jean F. McDonald
Robert McNamara
William McNamara
Marilyn J. Newell
John Parker
Angeline Pembroke
Martin Phelps
Edwin W. Prueter
Edward S. Reczek
Sam Rosenberg
James Routson
Evelyn Sabol
William E. Schaeffer
Michael Shea
Merrell Shephard
James Sweeney
Stanley Troyan
Robert T. Udell
James Vyleta
Irene Walker
E. Lionel Walsh
Felicia H. Wlazlo
John Wasko

MARSHALL

Evelyn Abrams
Lillian Abromowitz
Frances C. Allen
Martha F. Alpert
Florence Alter
Henrietta Anderman
Anita M. Andreucci
Arthur Ansel
Emily Antonucci
Francis Applebaum
Carmen T. Aramburu
Bertha B. Arenson
Garnell A. Atkins
Abe Atlas
Harriet Auerbach
Edith N. Axelrod
Albert M. Azus
Janet S. Bagan
Herman L. Bahny
Jacob A. Baker
Eileen Barkan
Robert H. Baron
Rita J. Barone
Samuel R. Barron
Geraldine Beaber
John Beckenbaugh
Alfred D. Becker
Bessie Becker
Leonard Becker
Lorraine H. Becker
Dorothy E. Beegun
Michael F. Behan
Dorothye Beider
Irving Beller
Ben Belley
Ida Bentcover
Evelyn Berg
Frances Berger
Miriam Bergman
Steven Beriso
Adele Berkovitz
George Berkowitz
Eugene Block
Robert Block
Ruth Bluestein
Gwendolyn Bluestone
Irving Blumenfeld
Lorraine Blutman
Marjorie Bogrow
Mary Boland
Rita A. Bolger
Milton Borcovsky
Ann Borowsky
Evelyn Bosko
Frank Bottigliero
Marie P. Brassea
Erna Braun
Hyman I. Brenner
Ida M. Bringman
E. M. Broderick
Paulle C. Bronstein
Helen Brown
Helen Brunstein
Edw. F. Bryzkowski
Dolores Burmestrovitz
Phyllis Cannata
Mary M. Cannizzaro
Abraham Chabner
Rose Chapman
Shirley Chapman
Beatrice Cholden
Anita Christofano
Lillian Clair
Samuel Class
Esther Clavelli
Alice E. Clinch
Estelle M. Cloobeck
Shirley Cloobeck
Carmel M. Coduti
Ida R. Cohen
Jerome Cohan
Leonard Cohan
Nora D. Cohen
Ruth E. Cohen
Sylvio Conti
Carl B. Corona
Anthony J. Cervo
Catherine Costello
Frank J. Coumpy Jr.
Rita M. Cousineau
Marguerite Crerar
Henry Croan
Jean Cronquist
Eugene Cutler
Helen Cyzio
Jerome E. Czypinski
Mildred Davidson
Morton F. Davidson
Charles W. Degen
Seymour DeKoven
Lucas J. Demes
Joseph A. DeStefano
Bernard Deutch
Marie A. Devoto
Evelyn Dire
Katherine DiSanto
Leonard I. Dishman
Santa A. DiStefano
Rose M. Docos
Frances M. Dodson
Rose E. Dorfman
David Dubinsky
Wanda Dumont
Ruth F. Dunsky
Dorothy Dwin
Herbert L. Eaton
Irving W. Edelstein
Frieda D. Eglit
Morton Einhorn
Sara E. Einhorn
Jack Eisenberg
Ben Elkin
Lillian Elkin
Sol Emmerman
George Eng
Irving Epstein
Ruth Epstein
Seymour Epstein
Louis Evans
Marian B. Fahey
Charles Feder
Sam S. Feder
Rose P. Feinson
Betty E. Fewks
Antoinette Fiandaca
Esther B. Fink
Marcella Finke
Bernard J. Finkle
Thelma E. Fischer
Jack Fisher
Luise Fisher
Lorraine L. Forchione
Anne Foreman

Doreen Foth
Irving Frank
Philip S. Freedberg
Marian I. Friedman
Andrew J. Frontera
Amelia D. Fulgenzi
Norman H. Gallagher
Irving Gelfand
Virginia L. George
Morris A. Gerber
Jerry German
Joseph J. Getto
Max Gilbert
Geraldine Gilder
Esther A. Ginsberg
Mary Giret
Laura Girolami
Sherwin Glass
Bernice Glassman
Ida A. Gold
Rose Goldberg
Sol Goldman
Harriet Goldstein
H. Raymond Gordon
Idell Gordon
Ann R. Gorovsky
Pearl D. Gottlieb
Edward Grais
Emily A. Grande
Eleanor K. Gray
Jerome G. Green
Lucy A. Green
Robert V. Green
Henry Greenberg
Howard M. Greenberg
Joseph A. Greene
Shirley Greenspahn
Sylvia A. Greenson
Phyllis A. Greenwald
Esther D. Grigst
Beatrice M. Groves
Leon H. Guide
Herzl Halperin
Seymour Halperin
Samuel A. Hamilton
Ann Handelsman
Arlene Harris
Eleanor Harris
James K. Hayward
Melvin Herzog
Hymen J. Hirshfield
Bernard P. Hoffman
Marion M. Hoffman
Edith B. Hoffman
Frieda E. Hoffman
Genevieve J. Hoffman
Junelle Holtz
Charlotte F. Horwitz
Charles Howard
Everett Howard
Geraldine J. Hurley
Harriet H. Hurowitz
Dolores C. Hustoles
Agnes Itkin
Irving I. Itscovitz
Herman J. Jacobs
Lester Jacobs
Beatrice Jacobson
Jerome P. Jacobson
Ruth Jalewsky
Charles W. Jarrett
Evelyn Johnson
Marguerite Jones
Celia Kaganove
Seymour Kahan
Genevieve Kain
Kay Kallow
Milton J. Kamerman
Esther Kane
Eleanor Kaplan
Rosalyn Kaplan
Seymour Kaplan
William E. Karch
John Karpeck
Herman M. Karson
Beatrice Katz
Martin X. Katz
Myron S. Katzman
Bernard Kaufman
Rose Kaye
John E. Kearney
Yetta Keer
Herbert M. Kerman
James King
Anna Klein
Meyer Klein
Bernice E. Kleinfall
Nathan Kligerman
Nina Klowden
Leona Koble
Richard Kochiorimbas
Hyman Koenigsberg
Helen E. Kolodziej
Eleanore R. Koppel
Demetra E. Korovilas
Evelyn G. Kozlov
Molly M. Kramer
Helen A. Kraptovich
Norman S. Kreenberg
Warren Krinsky
Esteen Kritzer
Jerome Kruger
Pearl Kuffenberg
Irwin Lachman
Estelle Laderman
Lucille A. LaJone
Evelyn J. Lambert
Molly Lang
Margaret M. Lange
Josephine C. Lawhead
Geraldine R. Lawhorn
William W. LeBeau
Abe Leibik
Pearl Lerner
Helen H. Leopold
Dorothy Lester
Elaine G. Levey
Belle Levin
Dora Levin
Melvin Levin
Lillian S. Le Vine
Tobey Levine
Evelyn S. Leviton
Daniel L. Levy
Virtrel Lewis
Sam Lezak
Irving Liberman
Sylvia S. Lidsker
Lillian Lieberman
Rose Liebman
Louis Lifshitz
Elaine Lipman

Betty Lissak
Robert M. Lucarelli
Florence Lukasiewicz
Josephine G. Maggio
Jerome M. Maltz
Sidney Maltz
Phyllis Mann
William J. Manzo
William J. Marchand
Carolyn Morgolis
Leon Markman
Isabelle Marks
Lillian Marks
R. George Marrs
Martin F. Marschall
Rosa L. Mathews
June A. Maurer
Beatrice Mazer
Victor Mazzo
Joan I. McCaffrey
Rita M. McGovern
Margaret J. McIntyre
Margaret McKay
Phyllis L. Mendelsohn
Jerome J. Merel
Viollette J. Merriman
Roy L. Metcalf
Sophia E. Mevorah
Helen E. Meyer
Mildred Meyers
Shirley L. Meyerson
Norma I. Milani
Dorothy Miller
Oscar Miller
Naomi Minuk
Christ Mitchell
Joyce A. Mizikos
Robert R. Mocelle
Leona Mogelefsky
Mary A. Mordini
Shirley Morcine
Beverly D. Mottlowitz
Clara Moug
Julia T. Murphy
Mary J. Murphy
Lillian Myerovitz
Jerome J. Nathan
Lillian Nathan
Bernard Neivelt
Max Nesler
Shirbert S. Newman
Dorothy D. Newmark
Marvin Nierenberg
Harry Nissenson
Bertha A. Nordgren
Gilda Noto
Sophie A. Novick
Marion T. Ocennas
John R. O'Keefe
Melchizedek Oliver
Shirley J. Olken
Arliss F. Olsen
Amelia R. Olzewski
Martha Orenstein
Jarold Paker
Mamie E. Panno
Erma M. Paoli
Grace Paradise
Clara Parter
Helen Paulus
Maude L. Payne
Virginia E. Pearson
Lillian Pierce
Mildred R. Pilka
Shirley M. Pinckovitch
Esther B. Pinchuk
Milton Pine
Vivian Pitt
Robert Q. Pope
David Popilsky
Alma L. Porter
Robert Prager
Renee L. Proctor
Hazel Pulliam
Emil Purcelli
Elsie Putterman
Ciro Quartana
Adeline Quateman
Patrick Quinnett
Robert B. Quinnett
Samuel A. Rabinowitz
Ruth L. Raff
George W. Reed
Mildred Reeder
Marshall Reissman
Abe J. Reitzer
Gertrude Reizman
Irene E. Reynolds
Shyrle Rhyne
Nicholas W. Ricci
Ethel Richmond
Herbert Rifkin
Margaret Riley
Harold E. Robertstad
Catherine Roche
Angeline C. Romano
Raymond W. Romer
Nettie Rosen
Ethel Rosenberg
Bernard G. Rosenthal
Dorothy Rosenthal
Sidney Ross
Shirley D. Rotstein
Muriel Rozowsky
Bella A. Rubin
Dorothy Rubin
Harry Rubin
Sylvia Rubin
Hazel E. Rudiger
Lucille E. Ruggio
Elizabeth C. Russo
Helene D. Rutman
Hyman Sachs
Naoli D. Sacks
Harriet Sakover
William E. Saltz
Edith Samelson
Robert H. Scanlon
Rose B. Scheckerman
Alyce Schiff
June R. Schiff
Ruth Schneiderman
Saretta J. Schreider

Amico T. Schullo
Seymour Schuver
Harriet Schwartz
Mildred Schwartz
Ruth F. Schwartz
Mary J. Scriven
Sarah Segal
Dorothy Segall
Frank Seibert
Harold Seiden
Howard M. Seidner
Faye A. Seifer
David Serbin
Sarah C. Sandelson
Edith Shapiro
Shirley Shapiro
Edward Share
Lorraine Sheahan
Norine R. Sheehy
Hymen H. Sher
Meyer A. Sher
Jerome B. Shiffman
Florence J. Shopper
Victor H. Shulman
Jeanette B. Sider
Wilbur S. Sider
Marvin Siegel
Ethel Silverman
Hyman B. Silverman
Edith Silverstein
Faye Silverstein
Dayton I. Simcovits
Ruth L. Simon
Sylvia S. Simon
Aaron H. Singer
Dorothy Sklansky
Gertrude Sholnik
Daniel Slutkin
Hariette Smith
Annabelle Smookler
Bernice Sobel
Marion Sobel
Lillian Sofen
Robert F. Sorensen
Sars Sosewitz
Milton Sostrin
Anegla L. Sparduto
Isadore Spektor
Esther Spearling
David Spiller
Max J. Stachura
Arnold Stein
Estelle B. Stein
Shirley Steinberg
Sol J. Steinberg
Ruth R. Steinman
Marian Steinpress
Edythe Stern
Lillian A. Sternbach
Milton L. Sternstein
Henry J. Stokols
Dorothy Stoller
Lorraine N. Stow
Ruth L. Straight
Elaine E. Strittar
Josephine Stupec
Leon M. Sturner
Maryon Sudak
Ruth Sulak
Sally Swarzman
Anne Swimmer
Emily T. Teglia
Grace X. Teplitz
Catherine Thesz
Ester E. Thomas
Marie Thompson
Dorothy M. Thornton
Catherine R. Tibbets
Josephine L. Tolli
Josephine L. Toscano
Vivian A. Trotter
Marilyn V. Tully
Adelle Turkin
Margery J. Turner
Sarah Usery
Margaret B. Vancil
Yvonne Vandervest
Meyer R. Vernof
John C. Vitalo
Harold Vad
May N. Wagner
Henry Wald
Leona Waldman
James P. Wampler
Dennis E. Weathers
Phillip B. Zweig
William Wechsler
Waldemar Weidman
Meyer Weinberg
Shirley Y. Weiner
Roslyn B. Weinstein
Anne Weisbecker
Paul Welkomer
Ruth L. Welsch
James E. Welsh
Jack L. Whaley
Lillian White
Bernard Widen
June Widran
Meyer Widrevitz
Charlotte Wiener
Sophie J. Wilczynski
Albert Williams
Anna M. Williams
James M. Williams
Dorothy L. Williamson
Sol. Winer
Jack Wittenstein
Edwin L. Wolfe
Seymour C. Wolfe
Helen Wolff
Lillian Wolinsky
Milton S. Wolkenstein
Beatrice Yaffe
Jack D. Young
Nevee V. Zarlengae
Harold Zebovitz
Geraldine Zeman
Lorna Zolla
Charlotte Zucker
Armand Zuckerman
Clara E. Zuken
Phillip B. Zweig

FARRAGUT

Gladys Aichinger
Bessie Aidenoff
Lorraine Alcorn
Daniel J. Anderson
Robert E. Arko
Charles Asbridge
Arthur Axelrod
Shirley R. Bachofner
Eleanor Baker
Ralph Baldridge
Ralph E. Balser
James R. Bartunek
Ruth Bass
Raymond J. Bastyr
Blanche M. Batista
Carl A. Baumann
Charlotte F. Becker
Irma Beier
Edward M. Beran
Gladys Berg
Ethel D. Bidlas
William L. Bingaman
Kathleen Black
Robert J. Block
Rose Boehm
Helen A. Bokoff
Evelyn R. Bothen
Margaret Boyes
Katherine Brnko
Edward Broscoe
Rose V. Broshe
Norman Brown
Dolores E. Broz
Anne Bubany
Lillian Cadek
John W. P. Cagney
Adeline J. Cechota
Helen A. Certik
Anton Cerveny Jr.
Louise Cesario
William E. Charvat
James Choutka
Mary Ann P. Ciesla
James J. Cmunt Jr.
Lillian H. Cubrda
Sophie Czekanski
Lillian Danek
Jennie V. Depa
Albert W. de Patie
Blossom Dolejsi
George Dragisic
Nicholas C. Dragisic
Thaddeus H. S. Drwal
Ervin F. Dusak
Jerry J. Dusek
Boyd H. Dussler
Bob H. Dussman
Clarence C. Dvorak
John S. Dvorak
Carl H. Ehrhard
Henrietta G. Firtik
Arthur J. Fisera
Robert Fortner
Robert J. Fredette
Emil Galandak
Harold Gini
Matthew Grale
Leslie Greenman
John McGhee Griffin
Annetta A. Grossman
Clarence J. Hallas
Clarence Hammer
Loretta J. Harast
Gladys H. Hart
Ellsworth Henry
Warren Hartmann
Edward Havranek
Vivian Held
William A. Hill
Emily E. Holda
Helen M. Hill
Arthur J. Holub
Phyllis M. Hoynacki
Ruth I. Jackson
Richard W. Jacobsen
Edward Jaklinski

Edward F. Janak
Russell J. Jandus
Adeline Janecek
Ethel Jarzomkowski
Grace Jaster
Otto Jilek
Helen Jiricek
Abraham Joseph
James L. Judd
Frank Kacin
Elmer J. Kadera
Harry E. Kamesar
Beatrice H. Kaminski
John Karpiel
Florence R. Kashuba
Eleanore Koukl
Harriet Konkol
Vivian Konopasek
Lillian Kopelent
George A. Kos
Mary A. Kosiba
Rose M. Kosik
James Kostorkys
James Kotora
William Koutnik
Ann Koutsky
Frank G. Kovarik
Chester S. Kozlowski
Chester S. Kozlowski
Albert M. Krasic
Rita M. Kramer
George Krtous
Lottie Krzeminski
Lillian A. Kucera
Albert J. Kukral
Dorothy A. Kuncl
John J. Lange
Marvin G. Lanzel
Sidney H. Lasker
Florence F. Lasso
Geraldine L. Lipske
Jacqueline Liss
Lillian Liss
Fred H. Loehman
Raymond Lukes
Frances Macich
Jarmilla A. Malcik
LaVerne M. Maly
Alice M. Marek
Frank J. Marek
Victor C. Matus
John L. Loughlin
Leonard E. Mazanek
Eveline A. Mikuce
Frank E. Minarik
Mae C. Mitz
Evelyn H. Mladek
Marguerite Moberg
Madeline Moorehouse
Marion A. Mraz
Robert C. Muehrcke
Doris Muggenborg
Alfred C. Mulac
Charlotte Nadis
Bessie R. Nemec
Ruth Neumann
Kenneth Neuzil
Edward Niedbalec
Virginia E. Novack
Lillian Nushardt
Blanche H. Oulicky
Betty Patz
Jerome S. Pavel
George E. Payne
Yarmil R. Pekarek
Francine C. Perion
Esther J. Perlstein
Rosemary Petrik
Janice Piekarski
Robert E. Pierson
Faustin A. Pipal
Mildred Podhradsky
Sue Podzamsky
George Pokornik
Gladys M. Pokorny
Clarence J. Polansky

DANCING
Tap-Ballet-Acrobatic
Opportunity to study with internationally known school at neighborhood prices under
FAMOUS DANCING MASTERS
4 Week Course Starts July 5th
Registration to July 1st
Write or phone for complete information.
BRUCE R. BRUCE
School of Dancing & Sensational Acrobatics
159 N. State. DEArborn 9133

Honor Student

A scholarship to the University of Chicago was awarded recently to Miss Columba Grazian, 1831 South Karlov avenue. She is a graduate of Austin High school and was among the high honor students of the June class.

Rose B. Popelke
Henry C. Puharich
Adeline Rada
Evelyn Rakosnik
Frank C. Rausch
Edward F. Regal
Ruth A. Reineke
Raymond L. Rhodes
Joseph R. Ricker
Arliss A. Rohrsen
Josephine Rubinich
Eleanore M. Sampson
Eugene A. Schaefer
Lorraine E. Scharrer
Milton F. Scheffel
Dora E. Scherer
Ethel Schramm
Florence Schultz
Leona M. Schultz
Julia Seda
Bessie Sedliacek
Raymond Sefcik
Rudolph Seibert Jr.
Emily B. Sequens
Joe E. Sestak
Thomas J. Sevcik
Eleanor Sherrie
Evelyn L. Shula
Julia M. Shikora
Ray J. Simundza
Johanna B. Skach
George Skodacek
Rudolph Skodak
Eugene J. Sladky
Benjamin J. Slouf
Mary E. Smicklas
Bernice A. Snobel
Joseph R. Sochor
Joseph Sochor
Sylvia M. Sochor
Joseph J. Soukup
Bernadine Spravka
George Spurney
James J. Srbeny
Francis J. Stachowiak
Emil J. Stanek

Ann Staska
Libbie J. Stastny
Estelle C. Stawars
Georgia M. Stahlik
Dorothy R. Stieber
Bruno L. Strojny
Mildred Supol
Joseph T. Sutula
Charles Svoboda Jr.
Claire M. Swanson
Helen J. Swartz
Raymond W. Swierad
Hedvik J. F. Sykora
Marie C. Tencza
Robert T. Tertell
Florence Thoele
Dolores Tichy
Milo V. Toberg Jr.
Evelyn P. Tucek
Lillian J. Valenta
Charles J. Valvoda
Ruth Van Der Auo
Alexander Vargo Jr.
Irene R. Vascik
Clara C. Veasman
Madaliene Vesovisck
Mildred H. Vileta
Joe Viskocil
Mary Vonasek
Robert Vondrick
James Vopat
Eleanor M. Voska
Olga Vrathy
Joseph L. Waibel
William L. Wanner
Edwin S. Wicker
Joseph J. Winkler Jr.
Mary Wolny
Sylvester Wonsowicz
Violet A. Zahorsky
John R. Zatopa
Anthony Zeleny
Henry G. Zelinske Jr.
Edward Zeman
Chester J. Ziemba
Marcella M. Ziessow

FLOWER

Stephanie Adamek
Martha Adensam
Mollie Altergott
Eleanor Amundsen
Florence V. Anderson
Alice C. Angstmann
Lorraine M. Arehart
Enrica P. Arrigoni
Frances M. Atkins
Myrtle Auw
Lillie M. Avery
Lillian C. Bailey
Louisa M. Bannister
Mary A. Barisich
Emily J. Bartoszek
Du Loise W. Batterton
Mary Baziluk
Marjorie Beck
Violet E. Bettray
Evelyn L. Bitner
Violet A. Boffa
Louise Bohl
Helen Bott
Margaret Boutos
Eveline Breich
Elaine M. Bridges
Norine M. Broderick
Mary J. Brooks
Marie Brosseau
Vera M. Brumme
Gladys Busse
Josephine L. Burke
Eleanor K. Caesar
Mary J. Cannova
Irene M. Capos
Virginia G. Carmody
Helen B. Cejka
Rose M. Cerqne
Julie Chomko
Ardath L. Christensen
Sanfer Cieslak
Mamie Citta
Margaret M. Condon
Odessa O. Conigan
Marguerite Covington
Rose M. D'Angelo
Julia M. Davion
Patricia B. Dawson
Florence Delaney
Mary Donegan
Stella N. Dudack
Mabel Edstrom
Betty Ehlers
Eleanor E. Eiland
Dorothy E. Ellison
Lorraine F. Ellison
Mildred D. Englert
Maurine Evans
Doris J. Everitt
Royanna L. Fairchild
Sedalla M. Feltman
Lillian C. Fiala
Marion Fitzsimmons
Dorothy L. Flowers
Yvette D. Fortson
Birdie Francisco
Betty J. Frazee
Genevieve Fruzynski
Marion Fuller
Frances Geddo
Santa Geraci
Gertrude Gershon
Marguerite M. Getzen
Camille S. Goeske
Alpha D. Goodrich
Ruby J. Gorgolione
Harriet M. Grabowy

Laverine Gragert
Lillian M. Granzig
Florence M. Graziano
Evangeline C. Greer
Anna R. Grek
Flora M. Grimsley
Elizabeth M. Groenier
Mildred Grund
Lo Raine Guenther
Evelyn J. Gut
Hazel B. Hansen
Rhoda Harper
Eleanor I. Hartkopf
Lena W. Hastings
Irita A. Hatton
Odessa P. Hayes
Evelyn D. Hejnicki
Dorothy Hemzacek
Hazel Hermes
Aramentha Hills
Dorothy L. Hicks
Robert J. Hohe
Geneva Horstmann
Elsie Hosek
Helen Hunt
Lena C. Interrante
Milly Isachsen
Mary Janczyszyn
Harriet Jarzembowicz
Emily Jirikovic
Evelyn M. Johnson
Marian J. Johnson
Marie L. Johnson
Arlene J. Johnson
Eunice O. Jolley
Virginia C. Kaithhuck
Lucille T. Kasper
Mary Keller
Floreine P. Kendrick
Eleanor F. Kern
Gladys Kleinschrodt
Cecilia M. Klinger
Olive M. Koestner
Mildred Kokesh
Mildred Kolmos
Bernice Koncus
Mary Popoulos
Marcella A. Kosinski
Virginia H. Kostuch
Virginia Kowalski
Loretta F. Kownacki
Lillian Koziol
Lorraine M. Koznecka
Georgiana M. Kraus
Rose G. Krilcic
Rosalie E. Kucher
Ruth Kuhlmann
Mary U. Kuna
Dorothy E. Kunz
Lorraine B. La Barge
Marie J. Lahr
Mary A. Lanko
Louise H. Lapkiewicz
Annette P. Leinweber
Lucille C. Levetto
Jeannette H. Lewis
Marion Lindenberg
Dorothy Logan
Dorothy J. Long
Marcella R. Luebbing
Mildred A. Macacka
Helen J. Malik
Katherine Marcucci
Margaret A. Masciola
Mary J. Marino
Lorraine H. Matousek
Stephanie L. Matras

Mary E. May
Hilda J. McAra
Verniece McQuirter
Marion J. Mencel
Angeline G. Messina
Bernadine M. Meyer
Bertha H. Milonas
Ethel E. Monahan
Palma Montesano
Juanita Moore
Monica A. Moran
Anna E. Mueller
Margaret P. Navratil
Hazel Nelsen
Mary E. Nolan
Elizabeth A. Noll
Dolores L. Novak
Jeanette B. Nowak
Almalu Nelson
Alvina J. Nowak
Veronica J. Onisk
Eleanor A. Osis
Jean Othrow
Bertha Pappageorge
Elizabeth M. Parise
Annette Pennamon
Doris Peterson
Lieselotte Piltz
Louise J. Plahn
Edith C. Polales
Florence L. Prokopek
Mildred Rada
Marguerite Rakenius
Joanna Rauskin
June M. Redpath
Gladys E. Reed
Catherine D. Hichard
Helenann Roddy
Royna Rogers
Virginia P. Rowe
Vivian B. Russell
Irene R. Rychtarczyk
Eleanor A. Rust
Georgiana Sacchini
Mary J. Saccomanno
Audrey R. Sack
Esther Sadur
Cherrill Sanderson
Helen J. Santeiu
Thelma E. Sather
Josephine H. Sbarboro
Elizabeth Schmidt
Esther L. Schmidt
Ruth F. Schmidt

Gertrude Schultz
Mary Sedorchuk
Rose M. Seekell
Sophie Shapel
Eleanor Simcik
Goldie V. Simundza
Virginia Spahn
Rose E. Spataro
Audrie H. Sprinker
Theresa Steger
Lois E. Steinken
Elsie M. Stemler
Ilse Stoyan
Charlotte E. Strange
Vernamae Straube
Elsie L. Stubbings
Florence Suchogurski
Eleanor L. Swieca
Helen M. Szewc
Eleanor B. Swiatek
Phyllis F. Szymanski
Dorothy M. Teich
Lois E. Thronson
Mardell E. Toelke
Geraldine Tramonte
Stella Trybulska
Dora Tucker
Florence A. Turner
Rosemary E. Turner
Arlene L. Ueker
Louise O. Ulrich
Frances Valenti
Adelaide A. Viola
Marie F. Viola
Rita Wagner
Adeline Walawender
Josephine L. Walsh
Alice M. Ward
Mary M. Watkins
Meredith Waugh
Myrtle Weis
Evelyn L. Wesly
Virginia J. Wika
Eugenia Wilczynski
Irene Woelke
Evelyn Wooding
Melvina Wright
Eileen P. Wynne
Viola A. Yarbrough
Rosemary W. Young
Dorothy B. Zavodny
Ruffina P. Zullo
J. Znamierowska

HARRISON

Robert P. Adolf
James J. Aguirre
Marcella V. Alexa
Blanche M. Anderson
Anna C. Anisko
Eleanor V. Arbanas
Lorraine T. M. Arka
Robert A. Arnold
Anna M. Babka
Jeannette B. Babiarz
Edward J. Bahar
Jerome A. Balsevicius
Anna M. Bargiel
Marian Barnett
Myron C. Bartels
Robert A. Bartlett
Evalyn D. Beeskow
Helen S. Bekier
Marcella Beluch
Mary S. Bentlejewski
Helen M. Bevilacqua
Henry F. Bialek
Walter Bielecki
Charlotte B. Bien
Geneva E. Bill
Helen J. Bittner
John J. Brittner
Joseph J. Blaha
Rose L. Bloch
Florence Bloniarz
William H. Boor
George A. Bonkalski
Joseph L. Brady
Walter R. Braun
Leon G. Bruce
Lillian D. Bruchan
Genevieve T. Brzoska
Alfred W. Buhrandt
Louis G. Buron
Francis J. Burian
Mary D. Capone
Mario M. Carrara
Henry Cebrzynski
Chester Cedzidlo
Rose L. Cermak
Thomas Cernak
Leona M. Chapman
Howard J. Cichy
Margaret M. Clinnin
George M. Cohn
Bernadette M. Cook
Chester Cudzewicz
Anthony J. Cuma
Emilie T. Czerwinski
Albert L. Dailler
Helen T. Daujotis
Concetta De Stefan
Rhoda L. Diamond
Charles F. Dittrich
Pauline C. Diviak
Ann V. Domagale
John A. Drogos
John Dun Dek
Edward H. Dvorak
Edmund Dybicz
Ann B. Elwardt
Leona J. Eisenhardt
Eleanor E. Erasmus
Sylvia A. Faigl
Bernice K. Fajfar
Severine B. Felcyn
Phyllis A. Ferrier
Louise J. Filipiak
George C. Floros
Dorothy R. Foskett
Norman M. Frank
John J. Frederick
Emil J. Gajnak
Michael R. Garrett
Emily R. Gasior
Bernice R. Gasiorek
Louise Gavelak
Jeanne M. Gignac
Colette Gjertson
Daniel Gjundjek
Florence C. Gleichauf
Henry S. Godlewski
William R. Goetz
Dorothy D. Goldberg
Lorriane Golden
Mitchell J. Goluszka
Leon M. Gondek Jr.
Leonard C. Gorecki
Robert J. Gormley
Louise J. Gorra
Nellie M. Gorra
Joseph W. Gracyas
Gladys E. Granzig
Anthony N. Grittani
Ann S. Groszek
Henry Grudzinski
Anton J. Grzetic
Joseph S. Grzywacz
Joseph M. Gyura
Ruth A. Hajer
Helen P. Halacz
Florence P. Halowi
Angeline M. Hansen
Josephine Hawrysko
Genevieve Haydock
Jane Henderson
James W. Herbeck
Joseph F. Herbeck
William F. Hoger
Ruby Hoit
George Holakovsky
Pauline J. Horkovy
John L. Hornick
Valentine W. Horobik
Paul Hurbanis
Florence M. Hurt
Violet K. Hutnik
Edward S. Jackstis
James E. Jacob
Dolores C. Jacobs
Joseph Jacobs
Richard J. Jahnke
Pelagja M. Janeczek
Irene D. Janetka
Anne C. Janhuba
Frank J. Jurczak
Edward J. Jusas
Angeline D. Kaider

Alexander Kaluza
Olive V. Kandle
Edward Kaplan
Herbert H. Kaplan
Stanley A. Karzewski
Ida V. Kardatzke
Melvin J. Karlicek
Harriet M. Karr
Arthur E. Karpinski
Isadore Katz
Celestina J. Kavcic
Grace E. Kirsch
Arthur Klingelnofer
Leona B. Kmiec
George J. Knafl
Rita Knoebel
John B. Koc
Katie K. Kohen
Edward R. Kolacke
Stanley J. Koladycz
Olga J. Koleki
George R. Koloff
Genevieve G. Kontak
Emil V. Kopec
Joseph A. Koren
Edward V. Kovacic
Helen A. Kovacic
Violet V. Kovar
Lillian Kovitz
Edward C. Kowal
Bernice Kozakiewicz
Joseph S. Koznic
Dorothy H. Koznarski
Angeline A. Kramer
John H. Krautstrunk
Walter S. Krol
Leo F. Kruszynski
Anne C. Kruzel
James A. Kebicek
Carl J. Kucera
Edward S. Kuczek
Hilary R. Kujawski
Fred W. Kuras
Robert A. Kurfirst
Walter J. Kuta
Edward M. Kwasny
Chester J. Labno
Eleanor A. Lah
Edward Lamoureaux
Edna Larson
Virginia L. Larson
Frank J. Latka
Thomas S. Lee
Rudolph J. Leigott
Gladys G. Lempera
Al Leoni
Marshall S. Levin
Bernard L. Levinsky
Geraldine Lichtenstein
Anna Licko
Emil R. Uli
Marie I. Lipke
John C. Lozanski
Harriet A. Lucas
Dorothy A. Lutcoski
Dorothy C. Lynch
Violet A. Machacek
Lillian T. Mackowiak
Henry F. Magdziarz
Eric J. Mapka
Casmir J. Malec
Joseph P. Malek
Estelle V. Marc
Richard G. Marek
George Mares
Christine G. Marino
Evelyn A. Martinez
Salvatore Marzicela
Arthur C. Maschek
Melvin L. Maschek
Edward L. Maslanka
Edward M. Mateja
Leonard E. Mattes
Helen R. Mayr
Dorothy C. McArthur
Cecilia McQuillan
Marjorie McQuillan
Evelyn P. Michals
John Michalicka
Estelle Midur
Anna Mikeska
Thaddeus Mickiewicz
Frank J. Minarcik Jr.
Henry P. Mitchell
Josephine Mitrovich
Antoinette T. Mizia
Anne F. Mlakar
Helen A. Mlaker
Irene J. Mlyniec
Anne M. Monkus
Silio A. Moschini
Chester S. Moskwa
Lawrence W. Mueller
Loraine A. Mueller
Tobey Muskin
Marian L. Neckar
Zdenka Neskodny
Bernice B. Niedbalec
Emil G. Novak
Arthur Nowakowski
Walter Nowakowski
Adolph E. Noworul
Chester R. Nowicki
Sylvia M. Obis
Ann M. Oblak
Walter P. O'Donnell
Fritz H. Oest
Therle D. O'Neill
Rudolf Oras
Leonard E. Osuch
Mae Paloucek
William J. Panovec
Daisy A. Parsons
John L. Parucka Jr.
Irwin F. Pasternak
Violette Pavisich
Raymond F. Pazdra
Anna H. Pearson
Earl W. Pearson
Edward F. Pekny
Francis X. Pelka Jr.

Get Ready for SUMMER'S HEAT
WHITE CLOTHES CLEANED
Work Left Before 10 A. M. May Be Had the Same Day

STRAW and PANAMA HATS
Expertly Cleaned
We do wonders in restoring them to their original smart appearance.
—A SHOP NEAR YOU—
OFFICE AND PLANT
227-33 N. Crawford. Van Buren 1020
Fine Cleaning
CARL STOCKHOLM

Gives Up Award

MISS SHIRLEY SEIFRIED.

Because she was the top ranking student in her graduating class at the Oak Park and River Forest Township High school, Miss Shirley Seifried, 1119 Bonnie Brae, River Forest, was awarded a scholarship to Carleton college, Northfield, Minn. Miss Seifried plans to enter the college in September but has asked that the scholarship money be given to some boy or girl who cannot afford to attend the college without financial aid. The offices of the college state that Miss Seifried's request is both unusual and commendable and they congratulate her on this action.

Aldo Pellegrini
Anna B. Pellegrini
Lola N. Perpoli
Mae A. Perz
Elfreda J. Peters
Violet T. Petraitis
Henry Petrzilka
Edward G. Pieszchala
Frank J. Polivka
Frank Polniaszek
Raymond Poremskis
Margaret R. Pozarski
Alice H. Potokar
Jean C. Puto
Bernice A. Rabb
Lillian A. Racek
Edward J. Raczka
Violet A. Radinovich
Richard Radkiewicz
Joseph Radovich
John H. Rajcevich
Rose A. Ralis
Edward C. Ramtowski
Lucille P. Recca
Sylvia A. Rendla
Jean L. Riedl
Eileen F. Rikman
Luby I. Rivkin
Harold D. Robbin
Loretta Rudis
Regina Rudzinski
Anne M. Rutkowski
Laddie E. Ruzicka
Mildred Rybar
Dorothy J. Salmich
Robert H. Sapolski
Joseph A. Saratowicz
Stella L. Sawica
Harry Schaffner
Harold A. Schiller
Eleanore M. Schinkovec
Evelyn D. Schroeder
Myrtle D. Schubert
Edward M. Schuster
Anton C. Sedivy
Stasie V. Sekura
Bruno C. Sherris
Stanley Shiway
Betty I. Siegel
Dolores M. Siwicki
Emily M. Skala
Esther Sokoloff
Edward R. Spiegl
Dorothea A. Steiner

Paul Stepanovic
Edward Steniszewski
Charles H. Sternfeld
Daniel F. Svabak
Helen E. Swartz
Wanda S. Swinger
Delores Szczepkowski
Gene C. Szczepkowski
Lillian M. Szott
Charles J. Tamkus
Crane A. Teska
James E. Tittle
Emily B. Tobiass
Edward E. Tompchek
Frank J. Toren
Alexander T. Tryba
Gertrude V. Tumasik
Ervin J. Tury
Dorothy J. Twardowski
George G. Twardowski
Mary M. Tyburski
Harold R. Tylner
Alfonsus J. Vaicunas
Evelyn J. Venclik
Walter A. Verbick
Frances V. Veselka
Virginia M. Vojtech
Edward C. Vrana
Mildred M. Vrbas
Rose B. Wachovsky
Helen Walsh
Florence C. Warush
Lillian Weiss
Gertrude M. West
Isabella B. Wiktor
William J. Wilde
Harry H. E. Wilke
David S. Williams
Ethel E. Williams
Irene Wisniewski
LeRoy A. Young
Mitchell M. Zalud
Mitchell J. Ziarko
Erwin E. Ziemann
Michael M. Zizich
Bernice M. Zolandz
Theresa T. Zuke

MANLEY

Philip A. Abate
Esther E. Abrams
Jack S. Albelda
Howard F. Amort
Shirley M. Anderson
Dorothy Anselmi
Minnie A. Antonelli
William M. Arnoff
Florence Auerbach
Mary E. Baccash
Carmelee Barbagallo
Rosalind F. Becker
Esther Becker
Morton H. Belber
Elva M. Belanger
Morris M. Berkson
Layle R. Bergman
Edna Bernstein
Joseph C. Bernstein
Mae M. Bernstein
Ruby R. Bernstein
Alvin I. Beyda
Robert S. Bialik
Floyd S. Blatt
Irving Blinder
Natalie H. Blitstein
Adele E. Bloom
Marie A. Blohm
Eileen G. Bloom
David J. Bloom
Sylvia H. Borodkin
Abraham Brand
Fred X. Bregman
Ethel Brill
Harold Brodsky
Nita S. Brody
Marvin J. Cadkin
Lillian Capello
Vito W. Capozzioli
Sara M. Carle
Anna M. Carroll
Roxy Chaderjian
Eleanor N. Chavin
Sam Chester
Samuel Chidekel
Lucy Chieffo
Richard Clearwater
Ray Cocozza
Florence A. Coduto
Anna R. Cohen
Edith M. Cohen
Leo M. Cohen
Leona N. Cohen
Mennetta Cohen

Morris J. Cohen
Selma Cohen
Louis J. Colangelo
Florence F. Commare
Anthony Crowt
Lloyd H. Crum
Earle Cutler
Anne Davis
Gerald N. Diamond
Sylvia A. Diamond
Rhea T. Dickman
Rose Dreebin
Mary Dubinsky
Sidney Dunn
Irving Durante
Dorothy Ehrlich
Irving Eisenberg
Frieda A. Engel
Frieda Epstein
Arlene Estrin
Harry Factor
Gerald Faivelson
Eleanor Faiman
Evelyn Feinstein
Ida Feldman
Harold Fiarman
Irving Fitzak
Dan Fishman
Sam Frankel
Dorothy D. Friedman
Frumme H. Friedman
Lillian Friedman
Charlotte Friedman
Gertrude Geller
Lillian Gepkin
Herbert Gerber
Ruth Ginsburg
Harold Gold
Bernice E. Goldberg
Grace S. Goldberg
Herbert H. Goldberg
Isadore B. D. Goldberg
Etta E. Goldman
Albert Goldstein
Celia E. Goldstein
Muriel Goldstein
Joseph Gorman
Maurice L. Gottlieb
Julie Grabiner
Angelina M. Grazino
Herman Green
Adabelle Gross
Shirley Grossman
Josephine S. Grushka

Florence Hackman
Julia E. Handelman
Monford O. Harris
Helen M. Helsman
Robert C. Hoffman
Stanley N. Horner
David A. Hollander
Beverly B. Indes
Frances R. James
Robert C. Johnson
Sarah S. Kaghan
Bernice M. Kahn
Nathan S. Kamensky
Shirley Kaplan
William Kaplan
Mildred M. Karbish
Mildred L. Kaskas
Sarah W. Kasper
Minnie Katzenberg
Harold D. Kenis
Geraldine N. Kimmett
Harry Klein
Tillie M. Klegerman
Dan Klefnick
Anne Klocko
Herman Kroll
Joe Kraus
Abe E. Kreitler
Ben W. Krone
Ruth Kupka
Pearl Landis
Edna Lapp
Sara E. Lasine
Rae Lato
Wayne C. La Valley
Harold H. Lazar
Oscar S. Leight
Margie Levin
Marvin L. Levin
Samuel Levin
Leonard L. Levine
Betty Levy
Sidney J. Levy
Lilyan Lieberworth
Leo H. Liebovitz
Arnold L. Lipkin
Abe Lifshultz
Frieda Lomansky
Sara B. Magel
Paul P. Malmed
Rose S. Malpede
Marion M. Mandel
Max S. Mann
Irving M. Marcus
Harvey A. Margulis
Lucille L. Mariane
Annette Markowitz
Diane J. Marks
James A. Mattrey
Esther I. Mayer
Thomas W. McCaffer
Dolores C. McCormick
Frances Meiles
Milton Mellman
Marie T. Metallo
Mabel M. Meyrowitz
Alvin Miller
Joseph Miller
Sheldon M. Millman
Rose M. Molinare
Rose Morawsky
Jacob Y. Nafshun
Louis L. Neiman
Shirley S. Nudelman
Jack Oliff
Marian Panter
Angela Parente
Frances A. Partipilo
Bernard L. Pearlstein
Lena M. Pelsi
Louis Perkal
Ruth L. Phelb
[illegible]

Rosalind K. Quattrochi
Robert B. Rabin
Irving B. Ribstein
Selma Rifkin
Albert J. Risberg
Irving L. Rosen
Nettie Rosenberg
Abe Rosenblatt
Bernard Rosenbloom
David R. Rosenfeld
Ben Rubenstein
Philip A. Rubin
Ruth A. Rubin
Jeanne G. Sabath
Sol Schottland
Sylvia D. Schur
Ida E. Schwartz
Jacqueline L. Shaffrey
Sam Shankerman
Meyer Shapiro
Ruby L. Shedd
Beatrice Shedroff
Marion M. Sher
Florence P. Sherman
Israel Sherman
Robert Shor
Evelyn H. Siegal
Herman Siegal
Evelyn D. Siegal
Marion M. Silver
Morris W. Silverman
Sadie S. Silverman
Joseph Silverstein
Rena Silverstein
Meyer Simon
Irma Simone
Mary Simone
Joseph Sinay
Yetta K. Singer
Shirley Sklar
Irving L. Sloan
Helen Solnar
Lenore M. Solomen
Harry Speck
Gladys I. Sriry
Mary L. Storto
Charles F. Surman
Vera Talmage
Muriel Taradash
Ralph Teach
Ida Tessitore
Sidney S. Tessler
Nathan Tolwinsky
Eda Toto
Morris J. Tovian
Irving Turk
Shirley M. Turman
Harold Turow
Ida Turowsky
Isabelle A. Urban
Avalon A. Vacca
Charles L. Wagner
Joyce B. Waldman
Morris R. Wallen
Isadore Waller
Miriam B. Wasserman
Paul J. Wdowiarz
Gerald E. Weinberg
Ida Weinstein
Maurice Weinstein
[illegible]
Julius Wolfsohn

M'KINLEY

[illegible]
James M. Carney
Ida Casaline
Annette Caserma
Vito Cavello
Betty J. Chapman
Ruth C. Couch
Sara Cutre
Mary V. Clausen
Frank Conidi
Louis Cornacchia
A. Dalessandro
Ann Damalas
La Verne Dane
Mary L. D'Arco
F. E. Del Boccio
Corinne De Letto
William F. Delo
Ann Di Nicola
Mary H. Doncsecz

Anthony C. D'Onofrio
[illegible]
Jessie E. Hudson
Viola E. Jenkins
Ethel M. Johnson
Ira M. Jones
Theo Jones
George Kalanges
Helen L. Koeberl
Elsie Lazzeretti
Janet Lisanti
Julia P. Locke
Stella R. Longo
Georgina Loudon
John Lucas Jr.
Dolly Maietta
Arthur Manzoni
Angelo Mariano
Joseph Martinez
Aimee L. McChrystal
Doris M. McGinnis

[Continued on page 8.]

Save Time!
PHONE LINDEN FOR THIS DOUBLE SERVICE
✓ Superior Laundry Service
✓ Expert Dry Cleaning
Phones
AUSTIN 8112
EUCLID 2682
MAYWOOD 9
VILLA PARK 2670
LA GRANGE 672
Downers Grove 316
APPROVED LAUNDRY
Linden LAUNDRY Co
409-11-15 N. Laramie Ave.

Keep Cool in the YMCA POOL
ONE MONTH INTRODUCTORY OFFER
$2

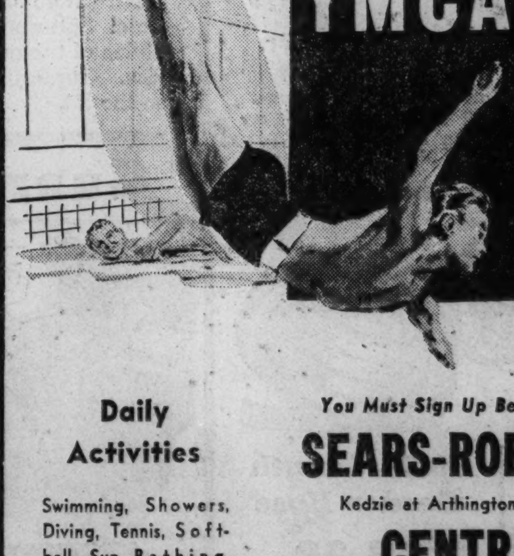

Daily Activities
Swimming, Showers, Diving, Tennis, Softball, Sun Bathing, Badminton, Handball, and Many Others.
You Must Sign Up Before July 1st at:
SEARS-ROEBUCK Y
Kedzie at Arthington. Nevada 3800
CENTRAL Y
19 S. La Salle St. Central 6787
ALSO REDUCED RATES FOR THREE MONTHS

FOR A CHUCKLE, LISTEN TO THEME SONGS OF RADIO

"Flight of Bumble Bee" Heralds Green Hornet.

BY LARRY WOLTERS.

The American Society of Composers, Authors and Publishers [ASCAP it's called in musical and radio circles] has just compiled a volume which will probably be required reading for the students of Kay Kyser's Musical Klass and Dance. Titled the ASCAP Register of Theme Songs and Musical Signatures, it sheds much light on the favorite songs of the nation, or at least the favorites of those who make the nation's radio music.

The purpose of a theme song, of course, is to identify the program in the minds of listeners. Thus, one would expect that all program makers going on the air with a new show would take the precaution of using a melody not used by any one else. But is that the case? It is not.

Twenty-six Using "Star Dust."

While often a theme may be identified with a big national program, there may be a dozen local programs—or more—using the same melody as the tag for their especial offering. The song apparently most widely favored is Hoagy Carmichael's "Star Dust." While it is not attached to any nationally known program, there are nevertheless twenty-six offerings from coast to coast using this theme.

The gentlemen who select theme songs run pretty heavily to sentiment, love, and such. Next to "Star Dust," in order of popularity, come "Romance," with twenty-five, although we are not sure whether this means that the same "Romance" is used in every case; "Memories," with twenty-four, and "Serenade," with twenty-three. As every one knows, there are memories and memories and serenades and serenades. "Liebestraum," with twenty-one, is another strong one.

"Home Sweet Home" is used on eighteen programs, "Waltz Time" and "Mrs. Wiggs of the Cabbage Patch" among them; "For You" is employed by eighteen, and "Beautiful Lady" by seventeen.

"Star Spangled Banner" Heard.

"The Star Spangled Banner" is played at the end of W-G-N-Mutual studio audience programs, and it is used somewhat similarly on the National Farm and Home Hour and on programs sponsored by the Daughters of the American Revolution. "The Stars and Stripes Forever" is also heard on the Farm and Home Hour, American Legion programs, the School of the Air, and on eight other programs.

"Pomp and Circumstance" is the favorite of eight separate programs.

There are instances of sponsors who apparently have been unable to find a theme song that suits them perfectly [Amos and Andy having grabbed "The Perfect Song" in the early days of radio]. So they have had to take the next best thing. For instance, the Green Hornet uses Rimsky-Korsakov's "Flight of the Bumble Bee!"

For Men Only uses "March of the Musketeers," and there are others who found the nearest to what they wanted in "Green Eyes," "Gruesomesque," "La Cucaracha," "Spring Cleaning," "Toodle-Oo," "Jazznochracy," "Got the Jitters," and "Zonky."

Do You Know These?

Almost every one knows that Rudy Vallee's theme is "My Time Is Your Time," that Paul Whiteman's is Gershwin's "Rhapsody in Blue," and that Fred Allen's is "Smile, Darn Ya, Smile." But there are other equally well known hours on the air whose themes are instantly recognized but whose names probably are not.

The identifying themes of that 7 p. m. Sunday evening hour with Edgar Bergen and company are "The Big Show" and an original opus titled "Charlie McCarthy"; "The Magic Key uses an unpublished original theme; Jack Benny's is named for a five letter word often mentioned on his hour beginning with J; Eddy Duchin uses "Be My Lover" and "Love's Old Sweet Song"; "Good News" at present is using "Always and Always," from the Joan Crawford-Spencer Tracy picture, "Mannequin"; Hobby Lobby's is "The Best Things in Life Are Free."

Henry Weber's Concert orchestra uses "You Are Free" from "Apple Blossoms." The Contented Hour's theme is "Contented," A Tale of Today's, the Coronation March from "The Prophet"; Hilltop House is one of a half dozen using Brahm's "Cradle Song"; Lum and Abner's, "Eleanor"; Kaltenmeyer's Kindgarten, "The Good Old Days," and Fred Waring's, "Sleep."

Mountain Music Favored.

"The Arkansas Traveler" introduces Bob Burns, and "The Skater's Waltz" is used on "Waltz Time"; "There's a Small Hotel" goes with "Hollywood Hotel."

Hill country apparently is favored as theme song inspiration over the plains, "She'll Be Comin' 'Round the Mountain When She Comes" being used as a theme in eleven instances, while "Home on the Range" draws only seven.

Other good pullers include "Marching Along Together," eleven; "My Blue Heaven," thirteen; "Mood Indigo," sixteen; "Ah, Sweet Mystery of Life," eight; "Sophisticated Lady," twelve; "Trees," ten.

"Wake Up and Live" is a two to one favorite over "Wake Up and Sing," the score being 8 to 4; and "When Day Is Done," with eleven, is almost as good as the two of them.

Not that it would matter much to you at this late date, but one radio combination has cast its fortune with "Bei Mir Bist Du Schoen."

12 Years on W-G-N

Katherine Roche this week is celebrating her twelfth year with W-G-N. Miss Myrtle Stahl, W-G-N educational director, who is a studio veteran of even longer standing, is helping her cut the cake. Miss Roche conducts the daily June Baker home management program.

TODAY'S RADIO BROADCASTS

[CENTRAL DAYLIGHT SAVING TIME.]

ON SHORT WAVES.

PARIS—5:15 p. m.—Concert relayed from Radio-Paris. TPA4, 25.6 m., 11.72 meg.
LONDON—7:10 p. m.—Fred Hartley and his Sextet. GSP, 19.6 m., 15.31 meg.; GSD, 25.5 m., 11.75 meg.; GSC, 31.3 m., 9.58 meg.; GSB, 31.5 m., 9.51 meg.
BERLIN—7:30 p. m.—Greetings from the Bavarian East March. DJD, 25.4 m., 11.77 meg.
ROME—7:30 p. m.—Opera, one act. 2RO4, 25.4 m., 11.81 meg.; 1RF, 30.5 m., 9.83 meg.
BERLIN—9:15 p. m.—German college music. DJD, 25.4 m., 11.77 meg.
LONDON—11:05 p. m.—"For Sailors," a monthly series of talks. GSI, 19.6 m., 15.26 meg.; GSD, 25.5 m., 11.75 meg.; GSC, 31.3 m., 9.58 meg.; GSB, 31.5 m., 9.51 meg.
TOKIO—12:45 a. m.—Entertainment. JZJ, 25.4 m., 11.80 meg.

CHICAGO FREQUENCIES.

W-G-N—720	WCBD—1080
WIND—560	WJJD—1180
WMAQ—670	WWAE—1200
WBBM—770	WEDC—1210
WENR—870	WSBC—1210
WLS—870	WGES—1380
WAAF—920	WHFC—1420
WCFL—970	WHIP—1480
WMBI—1080	

SUNDAY, A. M.

8:00 A. M.
WHIP—Southern Melodies.
WJJD—Vanderbosch, pianist.
WLS—Organ Concert.
WMAQ—Rabbit Line.
WBBM—The Organ Loft.

8:30 A. M.
WIND—Hungarian theater.
WBBM—Aubade for Strings.
WLS—Everybody's Hour.
WCFL—Love and Memories.

9:00 A. M.
W-G-N—Sunday Morning Concert.
WBBM—Church of the Air.
WJJD—Happy Go Lucky Time.
WAAF—Carnival of Comics.
WMAQ—Highlights of the Bible.

9:30 A. M.
W-G-N—Victor H. Lindlahr.
WAAF—Symphonic Hour.
WHIP—St. Adalbert's mass.
WIND—Interlude.
WMAQ—Soc. of Ancient Instruments.
WBBBM—Wings Over Jordan.
WLS—Little Brown Church.

10:00 A. M.
W-G-N—Los Pomperos [MBS].
WJJD—Missing Persons.
WCFL—Double in Stars.
WBBM—Charles Paul, organ.

10:05 A. M.
WMAQ—Aunt Abbie Steps Out.

10:15 A. M.
W-G-N—Northwestern Reviewing Stand [MBS].
WAAF—Swing High.
WJJD—Dick Jurgens' orch.

10:30 A. M.
W-G-N—Morning Melodies.
WMAQ—Sunshine Hour.
WLS—String Trio Concert.
WIND—Listen to Yourself.
WHIP—C. Copeland Smith.

10:45 A. M.
W-G-N—W. Flandorf, organ.
WLS—Norseman quartet.
WBBM—Morning Varieties.
WAAF—Let's Dance.

11:00 A. M.
W-G-N—Morning Melodies.
WMBI—Moody Church.
WIND—Sing and Swing.
WCFL—Hit Revue.
WHIP—Woman and Church.
WMAQ—News Reel Thrills.
WLS—Southernaires.

11:15 A. M.
WHFC—Bing Crosby recordings.
WBBM—Blue Hawaii.
WIND—Morning Melodies.

11:30 A. M.
W-G-N—Alice Blue, pianist.
WMAQ—Meridian Music.
WBBM—Quarter Hour of Romance.
WIND—Methodist church.
WAAF—Encores.
WMAQ—Tale of Today.
WBBM—Phil Cook's Almanac.
WJJD—Sunday Party.
WLS—Grace Wilson.

11:45 A. M.
W-G-N—W. Flandorf, organ.
WBBM—Waltz time.

NOON.
W-G-N—Reading of the Tribune Comics.
WBBM—Music a la Carte.
WMAQ—Madrigal Singers.
WCFL—The Laff Parade.
WIND—German hour.
WAAF—Musical hour.
WHIP—Master Jeweler.
WENR—Music Hall.

SUNDAY P. M.

12:15 P. M.
WCFL—Rainbow Melodies.

12:30 P. M.
W-G-N—Lake Forest college commencement.
WMBI—Organ Melodies.
WENR—Empires of the Moon.

12:45 P. M.
W-G-N—L. Freudberg's orch.
WHFC—Musical Varieties.
WMAQ—Darwin and Lansing
WCFL—Spotlight program.

1:00 P. M.
W-G-N—Lamplighter [MBS].
WAAF—Remember with Joy.
WCFL—Afternoon Musicale.
WMAQ—Question-air.
WIND—Announcer's contest.
WMBI—Voices in Song.
WHIP—Historic Poland.
WENR—Magic Key.
WJJD—Fred Beck, organist.
WBBM—W. Broun, strings.

1:15 P. M.
W-G-N—Z. Arthur's orch.
WAAF—Musical Newsy.
WBBM—Dugout Dope.
WCFL—Dugout Interviews.

1:30 P. M.
W-G-N—Baseball: Sox vs. Boston [two games]. Also on WJJD, WCFL, WIND, WBBM.
WMBI—Young People's hour
WMAQ—Kidoodlers.

1:45 P. M.
WAAF—So, You Want to Ride.
WMAQ—Gomez, guitarist.

2 P. M.
WAAF—Dictionary Baseball.
WSBC—Judge Oscar Caplan.
WMAQ—Sunday Drivers.
WENR—Rollini Trio.

2:15 P. M.
WENR—Three Cheers.

2:30 P. M.
WENR—Serbian Choralists.
WAAF—Organ melodies.
WMAQ—Romance Melodies.
WHIP—Roaming the World.

3 P. M.
WENR—Sunday Vespers.
WHIP—For Mother and Dad.
WMAQ—Strange as it Seems.

3:15 P. M.
WMAQ—Rangers' Serenaders.

3:30 P. M.
W-G-N—Leadoff Man.
WAAF—Oddities.
WMAQ—The World Is Yours.
WIND—Baseball Highlights.
WJJD—Baseball: W. Broun.

3:45 P. M.
WAAF—St. Francis Retreat League.

4 P. M.
WENR—There Was a Woman.
WMAQ—Marian Talley.

4:30 P. M.
WMAQ—Radio Newsreel.
WAAF—Byrd Arnold Smith.

4:45 P. M.
W-G-N—Bill Anson.
WENR—Master Builder.
WBBM—Tenth Inning.

5 P. M.
W-G-N—Thirty Minutes in Hollywood [MBS].
WMAQ—Catholic hour.
WENR—Amateur hour.
WCFL—Beyond the Horizon.
WBBM—Joe Penner.

5:30 P. M.
W-G-N—W. Flandorf, organ.
WMAQ—Tale of Today.
WCFL—Emil Flindt's orch.
WBBM—Phil Cook's Almanac

5:45 P. M.
W-G-N—Alice Blue, piano.
WIND—Baseball scores.

6 P. M.
W-G-N—S. Young's orch.
WMAQ—Jack Benny.
WAAF—Sylvia Stone.
WENR—Popular Classics.
WIND—Polish hour.
WBBM—Joan and Kermit.
WJJD—Scoreboard.

6:15 P. M.
WCBD—Bridal Call.

6:30 P. M.
W-G-N—Musical Steelmakers.
WMAQ — Interesting Neighbors.
WLS—Feg Murray.
WBBM—Public Schools.

6:45 P. M.
WBBM—Molina's music.
WHIP — Under the Capitol Dome.

7 P. M.
W-G-N—Heidelberg orch.
WBBM—Carlos Molina's orch.
WHIP—Rev. L. Grochowski.
WAAF—Half and Half.
WIND— Cubs-Brooklyn game recreated.
WMAQ—Charlie McCarthy and company.
WLS—Sports Review.

7:30 P. M.
W-G-N—Tiny Hill's orch.
WBBM—92d baseball anniv.
WHIP—South side church of the Air.
WLS—Songs We Remember.
WCFL—Jack Kelly's orch.
WJJD—Salon Ensemble.

8 P. M.
W-G-N—Court of Human Relations [MBS].
WBBM—Goldman band.
WENR—Hollywood Playhouse.
WMAQ—Manhattan Merry-Go-Round.
WCFL—Irish hour.

8:30 P. M.
W-G-N—Jack Denny's orch.
WENR—Walter Winchell.
WIND—Gary Civic Series.
WMAQ—Album of Familiar Music.
WENR—Irene Rich.
WBBM—Norman Thomas and John Matthews.

8:45 P. M.
W-G-N—Tomorrow's Tribune.
WIND—Jewel Box.
WENR—"Arms of the Law."

8:52 P. M.
W-G-N—Sports Review.

9 P. M.
W-G-N—Good Will hour.
WMAQ—Hour of Charm.
WBBM—Grand Central Station.
WIND—Ray Pearl's orch.
WCFL—Amateur hour.
WENR—Vocal Varieties.

9:15 P. M.
WENR—Car Card Carnival.
WIND—Stars Over Manhattan.

9:30 P. M.
W-G-N—Your Sunday Date.
WENR—Cheerio.
WIND—Doc Clayton's orch.
WBBM — Court of Missing Heirs.
WMAQ—U. of C. Round Table.

10 P. M.
WBBM—Reinhardt Festival.
WMAQ—Academy theater.

10:15 P. M.
W-G-N—Tiny Hill's orch.
WIND—Mark Fisher's orch.

10:30 P. M.
W-G-N—S. Young's orch.
WIND — Old-Fashioned Revival.
WMAQ—Lou Breese's orch.

11 P. M.
W-G-N—Dance orchestra.
WENR—Desirable Music.
WMAQ—Larry Clinton's orch.
WCFL — All-Nation's Pentecostal church.
WBBM—Red Norvo's orch.

11:30 P. M.
W-G-N—Bob Crosby's orch.
WMAQ—Henderson's orch.
WBBM—Henry King's orch.

Midnight.
W-G-N—M. Ayre's orch.
WENR—Bob Chester's orch.
WIND—Nite Watch.
WBBM—Andy Kirk's orch.

12:30 A. M.
W-G-N—Livingston's orch.
WMAQ—Carl Deacon's orch.
WENR—Hal Dreiske's orch.

1 A. M.
W-G-N—Jack Denny's orch.

Boy Scout Salute.

A special program, saluting National Swim for Health Week, and featuring the awarding of medals to four Boy Scout heroes, will be broadcast over W-G-N and the Mutual network from 6:15 to 6:30 p. m. Tuesday.

MISS ROCHE CUTS BIRTHDAY CAKE, 12TH ON W-G-N

A Temporary Job Became Permanent!

One of radio's most gracious performers this week is celebrating her twelfth anniversary in the business of broadcasting—all with the same station. She is Katherine Roche, who came to W-G-N, Chicago, in June of 1926.

Miss Roche is day studio director of W-G-N, and conducts the popular daily W-G-N feature for women, the "June Baker" home management program. The anniversary is being celebrated this week by the entire W-G-N staf, with Quin A. Ryan, broadcast manager, who was also with the studio in 1926, helping Miss Roche cut the birthday cake.

Miss Roche came to work for W-G-N on a "temporary" basis. The job has lasted ever since. Miss Roche's first task was to make a statistical report on the types of programs people preferred. Pioneering in the field, the work took several months, at the end of which time she found W-G-N's Sam and Henry [now Amos and Andy] leading the field. Surprisingly enough, her figures showed that Hawaiian music ranked second.

Serves as Studio Director.

By the time her report was finished, Miss Roche was already a youthful fixture in the young station. She moved into the Drake hotel studios of W-G-N as day studio director—a position, incidentally, which she still holds. Occasionally she went on the air.

Five years ago, her June Baker home management program went on the air on a permanent basis. For 52 weeks a year, Katherine Roche gives her listeners interviews with celebrities, news of interior decorating, party menus, food and clothing news, and fashion hints. Each May she goes to New York City and broadcasts from there for two weeks, giving listeners a compact view of theater and style news.

Interviews Many Notables.

Radio, Miss Roche asserts, is just as exciting for her now as it was the first day she walked into the old W-G-N studios. Among famous names in the entertainment world she has interviewed on the June Baker program are Edgar Bergen [and Charlie McCarthy]; Kate Smith, Marion Claire, David Rubinoff, Bob Hope, Frank Parker, and Dale Carnegie.

Miss Roche goes to the theater for recreation.

"THE RIGHT JOB" BACK ON AIR FOR SUMMER SERIES

"The Right Job," Northwestern university's program of vocational guidance, will be renewed on W-G-N and the Mutual network beginning Tuesday, June 21, at 10 p. m. The summer series of eight programs will be conducted by Dr. Shirley Austin Hamrin, professor in the school of education of Northwestern university.

Dr. Hamrin will introduce a new plan in vocational guidance by radio by selecting the individuals who will be interviewed from particular ability groups. By employing this plan he will be able to point out to each individual how he might determine in which group his talents lie. Parents, teachers, and young people will find the broadcasts especially helpful in planning careers.

The Right Job, under the auspices of the University Broadcasting council, won a first award at the institute of education by radio held recently at Ohio State university.

'Bundles of Love' to Be 'Curtain Time' Vehicle

"Bundles of Love," a comedy, will be presented over W-G-N and the Mutual network on Curtain Time, from 9:30 to 10:15 p. m. Friday. The show is heard from the W-G-N audience studio. Director Blair Walliser called the play a "comedy of lack of manners." Featured in the cast will be Patricia Dunlap, Donna Reade, Verne Smith, and Ann Kuper. "Bundles of Love" was written by Mary Afflick of the W-G-N production staf.

Harvard Men to Compete with Railroad Hostesses

A group of Harvard students will match wits with six pretty railroad hostesses of the New York, New Haven and Hartford railroad on Dr. Harry Hagen's True or False? program from 9 to 9:30 p. m. tomorrow over W-G-N and the Mutual network.

Versatile

Gale Page as she appears in the picture "Crime School," now showing at the Chicago theater. Miss Page, former Chicago radio actress, has returned for a fortnight's vacation with her family and friends. Miss Page sings and acts on the air, but has done no warbling to date in pictures.

HAROLD STOKES WILL PRESENT HIS NEW SONG

A new song by Harold Stokes, W-G-N Dance orchestra leader, and Lou Holzer will be played on Stokes' Your Sunday Date program over W-G-N at 9:30 tonight. The tune, titled "How Well I Know," will be sung by Kirk Douglas.

Memory Lane, which weekly features songs of yesterday, will include "Go Feather Your Nest" [1920], "Avalon," Al Jolson's great hit of the same year, and "The Sheik" [1921]. Edna O'Dell will sing "The Week-End of a Private Secretary" and "Lover, Come Back to Me."

A new audience participation feature, Meet Your Neighbor, in which members of the W-G-N studio audience interview each other on the air, will be heard again on Melodies from the Sky at 9:30 p. m. Wednesday.

Edna O'Dell, Gunther Decker, the chorus, and the orchestra will present hit tunes from Rodgers and Hart's new musical comedy, "I Married an Angel." Miss O'Dell also will sing "You Leave Me Breathless" and "You Must Believe Me," while Kirk Douglas and the Three Graces sing "Daydreaming."

YOUR ILLINOIS SERIES STARTS NEXT SATURDAY

To permit Gov. Henry Horner to inaugurate the new series of WJJD broadcasts titled "Your Illinois" the premier broadcast has been delayed a week and will be heard over WJJD at 7:15 p. m. next Saturday.

"Your Illinois," a series of public service broadcasts, will be devoted to a weekly discussion of the activities of the various state departmental agencies by the heads of these divisions.

New Boy Detective Hour to Be Aired Over W-G-N

A new program, Billy Swift, the Boy Detective, will make its debut over W-G-N on July 9, at 7 a. m. [central daylight saving time], on the California Sunshine Hour. The story concerns a 16 year old boy who wants to be a detective. Each show is complete within itself, with Billy Swift moving from place to place solving crimes. The program is a thirty minute show, going on the air every Saturday, with prizes and premiums offered by the sponsor.

RUDY VALLEE TO READ OWN POEM ON MAGIC KEY

Songstress Ann De Ohla Again to Be Heard.

Rudy Vallee will be presented as a poet during the Magic Key program at 1 p. m. today over WENR when he gives a reading of a poem he wrote recently.

The broadcast also will include a return appearance of Ann De Ohla, sensational woman singer whose voice registers perfectly in four distinct ranges; Georges Barrere, one of the world's leading flautists; Yella Pessl, considered the foremost living exponent of the harpsichord; Linton Wells, Magic Key roving reporter, in an on-the-spot news report from Montevideo, and the Magic Key orchestra, conducted by Dr. Frank Black.

In addition to making his debut as a poet, Vallee also will sing two new song hits. His poem, "Where To," takes the endless plaint of taxi-cab drivers as its keynote and shows amusingly, and in some cases pathetically, the ups and downs of taxi drivers in a great metropolis. Vallee's poem was suggested by Jack Osterman and has a musical score by Elliott Jacoby.

The NBC Symphony orchestra will present its 33d and concluding weekly broadcast of the season from 8 to 9:15 p. m. next Saturday. The concert will be under the guest-conductorship of Hans Wilhelm Steinberg, former assistant to Otto Klemperer at the Cologne opera, conductor of the German theater in Prague and of the Frankfort opera. Steinberg is the drill-master who prepared the Palestine Symphony orchestra for the series conducted by Arturo Toscanini, and, since 1936, he has been one of the conductors of that orchestra.

For this concluding broadcast, to be heard over the NBC-Red network, the network of the Canadian Broadcasting corporation and throughout the world via short-wave, Steinberg has programmed Mendelssohn's overture to "A Midsummer Night's Dream." Mozart's "Jupiter Symphony," "Forest Murmurs" from Wagner's "Siegfried," and Liszt's "Les Preludes."

STEELMAKERS IN SALUTE TO FATHER'S DAY

Father's day will be celebrated by the Musical Steelmakers on their W-G-N and coast to coast Mutual network broadcast from 6:30 to 7:30 tonight.

The employee headliners—in two cases—are father and son. Charles Bruhn, father, is a trumpet player on the air and a machinist in the mill. His son, Carl, is a trombonist. Another father and son act is Will and Dave Stevenson. Son Dave is 15 and a singer like his father. They will sing Nick Kenny's "There's a Gold Mine in the Sky."

Sara Rehm, the Singing Millmen, the Steele Sisters, the Old-Timer, Ringmaster Walter Patterson, and the Musical Steelmakers orchestra round out this entertainment from Wheeling.

ARAGON-TRIANON DANCE ORCHESTRAS RETURN TO W-G-N-MBS

The nationally famous dance music program, the Trianon-Aragon Dancing Party, returns to W-G-N and the Mutual network from 10:15 to 11 starting Wednesday night. The Sunday matinée dancing party, featuring music from both ballrooms, will be heard from 5:30 to 6:30 p. m. The Trianon orchestra will also be heard at 8:30 p. m. Thursday, Friday and Saturday nights.

Music from the Aragon came back to W-G-N a week ago with music by Sterling Young's band. Bill Carlsen and his popular orchestra from the Trianon will join the party on Wednesday night. The Dancing Party will feature music from the Aragon only on Tuesday and Wednesday nights, with the Trianon joining in on Thursday, Friday, Saturday and Sunday nights. However, next Wednesday night finds a special party scheduled for the Trianon, hence the Wednesday night initial broadcast from the south side ballroom. Shep Fields will follow Sterling Young at the Aragon and on W-G-N, opening next Friday night.

Today's Features

[CENTRAL DAYLIGHT TIME.]

ON W-G-N.

9:30 a. m.—Victor H. Lindlahr [MBS].
10:15 — Northwestern Reviewing Stand [MBS].
Noon—Reading The Tribune comics, with Russ Russell.
12:30—Commencement day from Lake Forest academy, Dr. Charles Reynolds Brown, John Wayne Richards.
1 p. m.—The Lamplighter [MBS].
1:30—Baseball: Chicago White Sox vs. Boston [2 games]. Also on WBBM, WJJD, WIND, WCFL.
3:30—The Leadoff Man.
5—Thirty Minutes in Hollywood; George Jessel and Norma Talmadge.
6—Sterling Young's orchestra.
6:30—Musical Steelmakers.
7—Old Heidelberg Concert orchestra.
8—Court of Human Relations [MBS].
8:45 — Tomorrow's Tribune and Sports Celebrity Parade.
9—Good Will Hour [MBS].
9:30—"Your Sunday Date," an all-star variety show.

ON OTHER STATIONS.

9:30 a. m.—WAAF—Symphonic hour.
11:30—WCFL — Radio City Music hall. WENR at noon.
1 p. m.—WENR—Magic Key of RCA, Rudy Vallee, Ann De Ohla, songstress; Georges Barrere, flutist; Yella Pessel, harpsichordist; Linton Wells and Frank Black's music.
2:30—WMAQ—Romance Melodies, Vivian Della Chiesa and Edward Davies.
4—WMAQ—Marion Talley, songs.
4—WENR—"There Was a Woman," drama.
4:30—WMAQ—Radio newsreel.
5—WBBM—Joe Penner's show.
5:30—WMAQ—A Tale of Today.
5:30—WBBM—Phil Cook observes Fathers' day.
6—WMAQ—Jack Benny, with Mary Livingstone, Kenny Baker, and Phil Harris' music.
6:30—WLS—Feg Murray, Ozzie Nelson's band, Harriet Hillard, Cecilia Parker, and Randolph Scott.
7—WBBM—Carlos Molina's music.
7—WMAQ — Variety show, with Don Ameche, Edgar Bergen, Charlie McCarthy, Robert Armbruster's orchestra, Stroud twins, Dorothy Lamour, Claudette Colbert.
7:30—WBBM—Ninety-second anniversary of the first baseball game, with Connie Mack, manager of the Philadelphia Athletics; Tris Speaker, noted baseball figure, and Bob Feller, pitcher.
8—WENR—Hollywood playhouse; Tyrone Power, with Pat Patterson, Mary Astor, Marion Marsh.
8—WMAQ—Manhattan Merry-Go-Round.
8—WBBM—Goldman Band concert [première].
8:30—WMAQ—Album of Familiar Music.
8:30—WBBM—Debate: Norman Thomas and John Matthews.
8:45—WENR—Irene Rich.
9—WMAQ—Hour of Charm: Phil Spitalny's Girls.
9—WBBM—Grand Central Station.
9:30—WMAQ—University of Chicago Round Table, "The Wage Hour Bill."

80TH BIRTHDAY FETE OF SCHOOL ON W-G-N TODAY

From the campus of Lake Forest academy at 12:30 p. m. today W-G-N will broadcast a special program carrying the eightieth commencement exercises of the school. Dr. Charles Reynolds Brown, dean emeritus of the divinity school of Yale university, will deliver the commencement address.

Dr. Brown, the author of many books and one of the most widely known clergymen in America, will have as the subject of his address "What We Live By."

The occasion also will mark the completion of the twenty-fifth year of John Wayne Richards as Lake Forest academy's head master.

ROSES
BUSHES in full BLOOM 75c each
—Best Varieties Glorify your Garden!
10 for $7
EVERBLOOMING STURDY POTTED PLANTS
Easy to transplant

Thousands of PETUNIAS and other Bedding Plants. Large Flats of 4 doz. and more Plants... $1.25
Medium-size Flats... 75c
AMLING'S
8900 W. North Av., Maywood. For. 3400
Open Eves. & Sun.—Drive out today!

A WHIFF... AND YOUR HEADACHE VANISHES
(NOTHING TO TAKE)
Clear up your headaches safely, easily. Whiff the fragrance of Crown Lavender Smelling Salts and the ache begins to vanish. Keep a bottle in your medicine cabinet, or carry one for colds, hangover, faintness, dizziness, sleeplessness, train sickness and seasickness. You'll find that Crown Lavender Smelling Salts are invigorating, healthful. At your druggist, 25c and 50c.

Crown LAVENDER SMELLING SALTS
Schieffelin & Co., New York

LEARN PIANO FROM RADIO STARS
JESSE COWAN—NORM SHERR
—Ace pianists heard on many N. B. C. and C. B. S. programs—offer a New Type of Piano Instruction—Piano as played over the air waves—with INDIVIDUAL PHONOGRAPH RECORDINGS OF PROGRESS MADE.
Phone Harrison 0306 for information, visit the Studio or write today for descriptive folder
JESSE COWAN
NORM SHERR
64 East Jackson
HARRISON 0306

Summer is here!
SHIRTS - 9c
SLACKS-19c
with Family Bundle

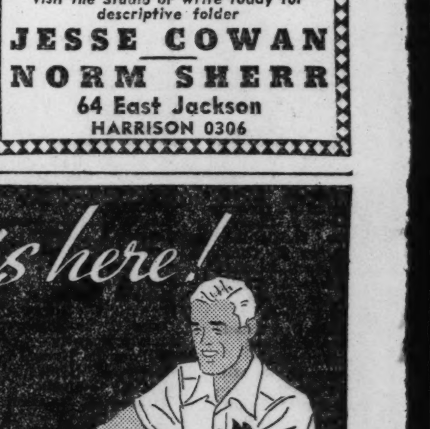

KINGS Laundry Co.
SEELEY 6000
VILlage 8200
ENTerprise 1000

Reupholster Now! Pay Later!
UPHOLSTERERS MAY COME
UPHOLSTERERS MAY GO
But the Ogden-Roosevelt Furniture Mfg. Co., manufacturers since 1914, are here to stay with the same low prices.
If you have been disappointed elsewhere in fine furniture upholstering—

100% Union Labor
EASY PAYMENTS
Arrange Terms to Fit Your Budget. No Finance Company to Deal with!
CHAIR.... $8.50 (Including Cover)
SOFA.... $16.50 (Including Cover)
PHONE SEELEY 5750
Satisfaction and Lowest Prices Guaranteed
New Furniture Guarantee
Hundreds of Beautiful Materials to Choose From
Save 40% to 50%
OGDEN-ROOSEVELT
2300 W. ROOSEVELT ROAD
FURNITURE MFG. CO.
FREE ESTIMATES • NO OBLIGATION

THE COOLEST SHOPPING CENTER IN THE WORLD

OAK PARK
Make Your Summer Shopping a Pleasure in Our Air-Conditioned Stores

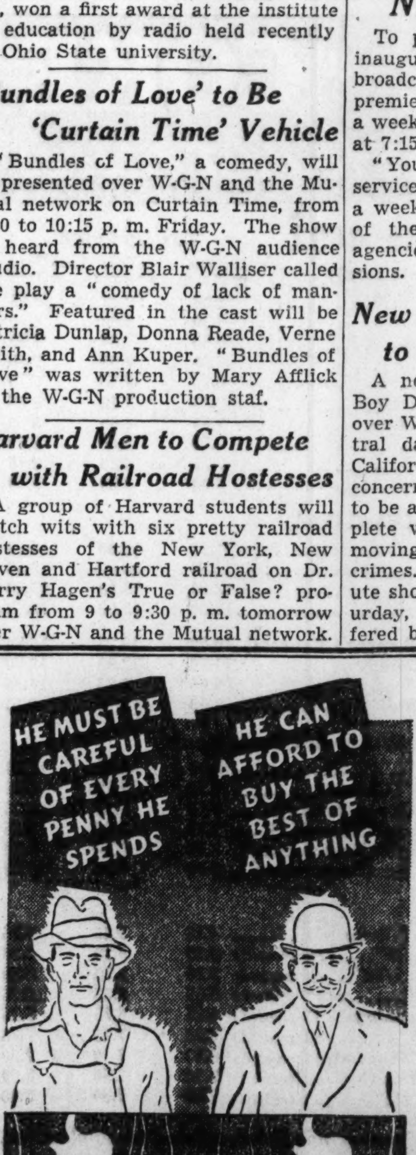

HE MUST BE CAREFUL OF EVERY PENNY HE SPENDS
HE CAN AFFORD TO BUY THE BEST OF ANYTHING
For their HYPERACID STOMACH TROUBLES both use Pfunder's TABLETS...
What are you doing for your hyperacid stomach disorders? Are you wasting money on preparations or treatments that fail to give you the results you want?
Leaders in business and social circles, stars of the stage, screen, and radio, as well as those who must be careful of every penny they spend, use and praise PFUNDER'S TABLETS—thanks to the secret formula of F. H. Pfunder, Ph.G.
Free Trial Supply
MAIL COUPON
F. H. Pfunder, Inc., Dept. W2, Pfunder Bldg., Minneapolis
PFUNDER'S TABLETS are sold with a satisfaction or no pay warranty by authorized Pfunder Service Druggists.
Name
Address
City State

RUPTURE
LISTEN TO FRANKLIN H. SEELEY WCFL MONDAY WED. & FRIDAY 8:15 TO 8:30 P. M.
Rupture is progressive... it never stands still. All large ruptures were once small ones. The Seeley method succeeds when all others have failed, because—no injections, no surgery.
Act now. Phone CENtral 4732
80 Years of Success
Clip this ad. Save for reference
SEELEY'S
140 N. Dearborn St., Chicago

I LOVE HIM —BUT I CAN'T LIVE WITH HIM

You hear real people tell their own stories over the radio on the sensational program "Good Will Hour." In their own words, without rehearsal, they reveal the innermost secrets of their lives, seeking the advice of John J. Anthony's social science expert on their problems. Your biggest problem may be discussed and solved—tonight!
Listen in! John J. Anthony's GOOD WILL HOUR TONIGHT AND EVERY SUNDAY NIGHT 9:00 P. M. WGN
Presented by IONIZED YEAST

NINE WEST SIDE SCHOOLS AWARD 3,293 DIPLOMAS

Austin Conducts Double Ceremony for Class.

[Continued from page 6.]

Lulu L. Meyer
Joseph B. Moles
Sarah G. Monegain
Theresa L. Morrone
Helen Murray
Mary A. Murphy
Marie C. Muscato
Mary V. Nardi
Mary R. Nigro
Eleanore J. Nosek
Helen L. Oates
Margaret R. Olivet
Theodore J. Onesto
Lorraine M. Pacelli
Louis Palermo
Louis Panunzi
Antoinette Parrilli
Ann M. Parrinello
Catherine A. Parson
Mary C. Pasquesi
Vina R. Patterson
Vincent J. Patti
Vera D. Pavin
Conchita Pedraza
Josephine Perry
Maxine Phillips
Bernice A. Piacentine
Thomas Porter
Freda L. Powell
Mary M. Reyes
Gertrude L. Rhivers
Eleanor A. Riccio
Rita M. Robinson
Jesse Rogers
William Rogers
Amelia A. Rojas
Dominic Rubino
Louise A. Russo
Irene L. Sabo
Angeline M. Sacco
Jennie M. Salerno
Catherine Schunk
Cath. M. Savaiano
Chester J. Senese
Angela Y. Serritella
Marion A. Serritella
Margaret E. Sharky
Benjamin Sirmarco
Lula Skordilkins
Fannie Spata
Christine Spudeas
Joseph Stornello
Rose N. Surace
Miriam L. Swan
Stella A. Talaska
George R. Tennyson
Aaron Tilkin
Ann Thomison
Evelyn F. Tondo
Julia H. Toth
Frances Tozzo
Geraldine Tumminello
Georgia M. Turner
Anne Valos
Dom. A. Varchetto
Sarah L. Walker
Sydonia M. Wardner
Lolita D. Weed
William Whitney
Clarine Werner
Irene P. Woodhouse
Helen L. Wright
Rose L. Zanzie
Angeline Zingarelli
Virginia P. Zirkle

CRANE

Sam Abenanti
Henry Addison
Robert L. Allen
Norman B. Altschul
John R. Amato
Plato S. Analitis
C. A. Ambrozewicz
Eugene Amendola
Albert A. Apa
Arthur Arbanas
Lloyd L. Arnold II.
Bernard E. Auerbach
Richard D. Baikie
Bernard Balikov
Louis P. Barbato
Charles Barbero
Nicholas Bardoulas
John A. Barmantje
John J. Behuncik
Fred P. Belloff
Paul Bendel
Earl R. Berg
John D. Bernero
Edw. W. Birnbaum
Morris Block
John E. Bobis
Albert P. Bondanese
Charles S. Bonk
Riley D. Bonomi
Anthony F. Borowski
Daniel Bozikis
John Briatico
Robert G. Brichta
John P. Brigan
John Brosky
Edward F. Borton
Jack J. Brown
John H. Brucker
Romeo Bruno
Ettore R. Buffardi
Bernard V. Bukowski
Harold Burston
Melvin C. Butler
Harry Callas
August Campagna
Frank Campbell Jr.
Carmen Campolattaro
Michael Cantalupo
Albert Capua
Thomas Carpon
Albert S. Casiello
Aldo J. Cassettari
Harry J. Cavicchioni
Ralph R. Cerniglia
Gerald F. Cestarte
James J. Charvat
Wm. W. Cholodenko
Stanley E. Choronzy
Edwin S. Chrapla
George A. Christ
Philip Christ
Peter Ciero
Merle P. Clinton
Bennie Cohen
Philip Cohen
Seymour Cohen
Sydney M. Cohen
Arthur Colaianni
Frank C. Cole
Charles R. Cook
Seymour M. Cooper
Corneilius P. Corcoran
Orlando T. Curcio
L. P. Czerwinski
Nick D'Amore
Dominick F. D'Anna
Melvin Davich
William H. Dean
Emil A. DeBoo
Ignatius L. DeCicco
Daniel DeFalco
James J. DeFily
Anthony De Grazia
Joseph A. Del Bono
Mario J. Del Fiacco
Monte V. DeLisle
Dante A. Dellosso
Albert J. DeMarco
William O. Demos
Carmen A. Denisi
Edwin O. Denz
Jake DeRosa
Nick A. DeVito
Raymond A. Devorkin
Raymond Diamond
Joseph Denotto
Dominic J. DiCostanzo
John Didoha
Edw. D. DiDomenico
Michael A. Dina
Joseph S. DiOrio
Harold Drooz
William A. Duch
Sam Dunn
[illegible] Duran
Alfred M. Durietz
James E. Dusek
Henry J. Duzynski
Thomas A. Dvorsky
Kenneth P. Dwyer
Felix S. Dzierlenga
Philip Edelman
Eli Elbaum
A. M. Emyanitoff
Richard S. Eng
William Eng
Seymour Epstein
Toby H. Erth
Joseph P. Evola
V. James W. Fabis
Peter J. Fallara
Irving Fatt
Francis J. Fau
A. F. Ferrandina Jr.
John Fillicaro
Seymour Finkelstein
William A. Fitch
Eugene C. Fortin
Gabriel Fiorito
Joseph S. Frisciomi
Seymour Gagerman
Alfred E. Gallo
Frank E. Garbacz
Herman Gassman
Paul L. Gattuso
Robert Gaude Jr.
William J. Gee Jr.
Angelo J. Gelfo
Charles W. Gerard
Joe Giambarbee
David J. Gin
George J. Giudice
Rocco Fred Goglia
Alvin S. Goldberg
Arthur R. Goodman
Joseph J. Goodman
Theodore Gottlieb
L. E. Grabinski
Edward Grabowski
Hilary A. Grabowski
Edward Grebas
Arnold Greenfield
Seymour Greenspon
Jack Greenspan
Anthony J. Gregorio
Raymond Groenewold
Jacob A. Grube
Loran S. Gunderson
Louis Guasaferri
Salvatore M. Guida
Adrian Gutschick
Edward J. Hadac
Russel Haiskey
Edward M. Hanks
Ward M. Hanson
Raymond F. Harper
Robert Harper
Joseph M. Harrison
James J. Hassett
William C. Hassett
Walter Hawrysch
Harold G. Heinekamp
Charles J. Held
Benjamin Helfgot
Bert Hemenway
Joseph Hertel
Herbert Herzon
Richard W. Hinze
Oscar H. Hirschenbein
Morris Horwitz
William H. Hunse
George E. Hyett
Carl E. Iovinelli
William M. Isaacson
[illegible] Iwaszczuk
[illegible]thew G. Jachec
Teddy Jacob
George W. Jacobi
Frank A. Jacobs
Walter J. Janus
George J. Jarik
Joseph P. Jenchi
Norman K. Joseph
Morris L. Kaiserman
Morton Kalish
George Kamberos
Norbert P. Kanka
Joseph F. Katkus
Eugene J. Katz
Phillip S. Katz
Gene D. Katsion
Raymond J. Koci
Kalvin H. Kohn
Frank Kollar
Edwin Korzeniewski
Frank J. Koscal
Louis F. Kotula
Sigmund F. Kowalski
Gerald G. Kraft
Martin C. Kramer
Anton W. Krance
Joseph T. Kratky
Richard J. Krause
Frank J. Krzyski
Isadore I. Kravitz
Frank J. Krejci
Joseph Kruk Jr.
Conrad Kubina Jr.
Albert Kubilis
Miles J. Kubish
George C. Kulick
Edward A. Kulda
George Kutilek
Walter Kutyna
Leo Lachnowicz
Vito P. Lagioia
Ned Langer
Raymond Larocca
Sidney Laskin
Frank Lazzara
Roman F. Lekawski
Herman H. Lerner

Wins Scholarship

Miss Grace Tully, daughter of Mr. and Mrs. J. J. Tully, 2042 Hastings street, was awarded a scholarship to Mundelein college to study voice and piano. She recently was graduated from St. Mary's High school.

Henry Wm. Lescher
Benjamin P. Levin
Irving Libowitz
Leon Lichard
Robert V. Linehart
Philip Lisnek
Aldo J. J. Locelso
William T. Logan
Robert V. Longhenry
Frank Loreno Jr.
John W. Lortie
Anthony J. Luisi
Robert Lukas
Stanley F. Machura
Donald E. Madden
James V. Malatesta
John A. Mangino
Frank J. Manna
Nicholas A. Manola
Jerry V. Markarian
Robert E. Maroney
Edward A. Martinek
Charles J. McCarthy
Warren E. McElroy
William P. McGuire
William A. Mecca
Robert R. Meierdirks
Joseph F. Melek
Edward F. Meyer
Bernard B. Meyerovitz
Robert F. Mikos
Harry A. Miller
Frank G. Milneck
David Mildrod
Elmer A. Montague
Carl Montalto
Anthony P. Morelli
Edwin N. Musialowicz
Abe A. Nadler
Bernard C. A. Neil
Jack Nerove
Harry F. Nicholson
Bernard B. Noosbond
Vincent J. Notaro
Frank R. Oakley
Peter J. Obrycki
Joseph F. Orlando
Bernard Orloff
Joseph H. Orzoff
Mike Ostapchuk
Leonard G. Otto
Gordon F. Overton
Peter A. Palmi
Charles Panagos
Louis Pascal
Frank R. Patton
Leon A. Payne
Arthur P. Pazzali
Daniel M. Pearl
David D. Pearlman
Martin Pepper
Richard C. Perry
Myles J. Perz
Edward Peters
Arthur Petterino
Peter L. Pieroni
Leonard M. Pilcher
Jerome D. Pinsky
John Piscopo
John S. Pivovar
Louis Paul
Maurice Platts
Joseph F. Pletka
Louis S. Pohman
Ben Pollack
Frank P. Potesta
John A. Poulos
Casimir F. Pyzik
L. B. Rademacher
Earl L. Ragagli
Gerald Rambousek
Joe Ramirez
Ray Richarz
Richard R. Richter
George Rico
Irving D. Ripes
Robert D. Robinson
Alexander M. Rodek
Edward Rog
Joseph J. Rokes
David I. Rose
Paul Rosenberg
Jack J. Roth
Sidney I. Ruben
Julius Rukin
Nathan Rumack
Joe F. Russo
Vernon R. Ryan
Matthew C. Rybski
Louis R. Scacci
Seymour Schechter
Leonard Schechtman
Milton Schnitzer
Waldo W. Schreck Jr.
Joseph Schusteff
Harold Short
Charles B. Schutte
Roy Sebek
Rocco V. Secco Jr.
David M. Secler
Theodore A. Seil
Wallace J. Stahl
Victor J. Shebelski
Robert L. Sherman
Vito Siciliano
Michael A. Signore
Richard F. Silbernagl
Michael J. Sisto Jr.
Joseph Sitka
Burton S. Skepner
George Slevin
Jerry R. Smerda
Edward F. Smrcina
Leonard Soula
John Spartz
Ted Spasinski
John C. Spudeas
John Stamatopoulos
Louis Stanitis
Jack Star
Herman H. Starkopf
Edwin O. Stastny
Hyman Stein
Frank Stejskal
James C. Stelyn
Tieme C. Stikkers
George S. Strompolos
Ladislav J. Struska
Walt M. Strzalka
Lester H. Sudak
Arthur Sweet
Eugene Sypniewski
Chester C. Szalkowski
Albin F. Szczurek
Frank J. Szczurek
Leo E. Techman
Velio Tiberi
Henry Tignac
Frank P. Todro
Earl Tomek
Joseph M. Tortorici
Joe P. Tortorici
Edward J. Trager
Raymond J. Transon
Philip F. Trembot
Angelo R. Trozzolo
Michael M. Truty
Albert J. P. Ursini
Richard J. Vacco
Philip Valerio
Frank Venezia
Peter Vinciguerra
Michael R. Viola
Sam Vitale
Jacob W. Wagner
James A. Walsh
Arthur Ward
S. H. Warshafsky
Leo E. Weaver
S. S. Weingart Jr.
Fred Weiss
Samuel Weiss
Frank P. Weissert
Mervyn R. Wells
Leo White
Abraham Woloshin
H. D. W. Wurmser
Robert R. Yablonsky
Herman Yagoda
Leonard Yasui
Peter S. Zajac
Joseph Zalud
John J. Zemcik
Martin N. Zick
Milton H. Zimbler
Robert D. Zimmerman
Byron L. Zimmermann
Irving P. Zoldowski
Jack Zomlefer
Milton Zuehsow
Steve Zukowsky
Earl L. Zvonar
Thaddeus F. Zych

EVENING SCHOOL.

Mollie Annuziata
Helen V. Ballard
Joseph Barendy
Charles Barone
Mercedes M. Bothen
Anthony Bruno
George R. Dash
Joseph Dominick
Jean Drwal
Chester Dudzik
Marie E. Eckstein
Howard Ewert
Margaret C. Fera
Leona Friedman
Robert Gallagher
Jack Garfinkle
Violet T. Gasiorowski
Lebero Gentili
Edmond J. Gibala
Vendela Hammer
Irving H. Hasse
John J. Hejna
Harry S. Hlady
C. L. Hubbell
Thomas F. Jagonie
Frank Javorsky
Jerry B. Jaworosky
Alice C. Juskevich
Reuben C. Jordan
Johanna Karedis
Ben J. Kossak
Mildred Kramer
Elmer Lesee
Katherine E. Lesneski
Sophie C. Lichon
Marie LeBue
Eugene S. Mazurek
Catherine Melynk
W. S. Mikolajczak
Neil Naramore
Genevieve Nocek
William L. Novy
John N. Oehl
Paul Pavlus
Marion Rohr
Armida R. Rosanova
Mildred F. Rudnick
Ruth R. Saltzman
George G. Schiller
Edward M. Springer
Stanley P. Tarezon
Albert Tychman
John V. Vana
Sylvan Wolkowitz
H. M. Zawistowska
Alois C. Ziolkowski
J. R. Zuckerman

TWO YEAR COURSE.

John J. Alvino
Robert Anderson
Hy Baraz
Richard Boerman
Bill Ciurysek
Alex Di Vito
Stephen Dugas
Reno Fanucchi
Chester J. Hetman
John Holda
Joseph Kula
Harry Labak
Stanislaus Lorek
William E. Laskowski
Theodore J. Murzyn
Joseph J. Nichel
Edward Oplawski
George J. Petrakis
Edward J. Schneider
Richard Wenneberg
John Wynn

MEDILL

Georgia Anderson
John Czacherski
Arthur Ellis
Esther Foreman
Earl Galloway
Dorris Gibson
Willis Hood
James Jackson
Willie Jones
William Moore
Walter Morton
Willis Murphy
Corrine Proffit
James Shackelford
Mollie Sorrelles
Sarah Weinstein

HERZL JUNIOR COLLEGE

Gerald Abramovitz
Helen G. Adams
Olga L. Antimonik
Harry R. Appel
Milton Barr
Aaron A. Baskin
Edythe Becker
Rosabel B. Berman
George G. Bernard
Thelm F. Block
Naomi L. Bogard
Norma Boime
George J. Brown
Wilfred Brown
Norman Bubar
Irving Bucky
Ralph J. Burge
Russel R. Cohen
Stella J. Como
John F. Cross Jr.
Susie O. Dawkins
Frank A. de Maiolo
George B. Demirsky
Irving B. Dobkin
Ed. L. Dominguez
Hyman Epstein
Sylvia R. Epstein
Robert H. Feinberg
V. P. Fiedorowicz
Walter Glassner
Ernest H. Goldberg
Shirley Goldberg
Ruth P. Golden
Hyman J. Goldman
Minnie Goldsmith
Jerome Goodman
Harold Hart
Kenneth L. Hecht
Milton H. Herman
Sol Horwitz
Mayer I. Hurwitz
Theodore Jesilow
Joseph Kaniuk
Sherman E. Kaplitz
Sherman N. Kieffer
Irene E. Knapik
Florence F. Krasny
Joseph H. Krivanek
Jerome L. Lerner
Judith R. Levinson
Yoletta Levinstein
Morris B. Lobel
Benjamin M. Loiben
Adeline A. Loughlin
Robert Y. Lowitz
Lillian Marcus
Martin F. Meyers
Stella Mizenberg
Victor L. Mladic
Harriet L. Moe
Hyman R. Morris
Jerome Newberger
Jack M. Ott
Isadore J. Parker
Lillian Pinkus
Leo J. Pleschner
Beatrice B. Ramey
Anne Rubacha
Jack B. Rubin
George Saxton
Norman D. Shapiro
Lillian Sheffner
George Sherman
Eli Shulruff
Albert H. Silverman
Lorraine F. Silverman
Seymour Skolnik
Edwin J. Slipek
Ben Slobutsky
Bertha K. Starr
Menahem Steinberg
Benjamin W. Stern
Harriet F. Stern
Frank J. Strikich
Morris Sussman
Bessie Venet
Howard Vosburgh
Beatrice P. Waxler
Albert Weinberg
Robert R. Williamson
Wilbur A. Wolfson
Pearl Zlotnick

Of the total number of high school diplomas awarded there were 114 given to evening high school students at Crane and Austin.

Bethany Church Concert Season Comes to Close

The 14th annual concert of the Bethany Lutheran church choir next Thursday evening in the church auditorium, 4129 Newport avenue, will close the church concert season. Mrs. Wanda Aurig is the director. Assisting soloists will be Miss Gudrun Thorsen, contralto; Ralph Niehaus, tenor with the Chicago City Opera company, and Miss Lillian Pringle, cellist of the Women's Symphony.

WALSH CIVIC PROJECT SENDS DELEGATES TO BOYS' STATE MEETING

The Walsh Civic Project for Boys and Girls, 3132 Fillmore street, will be represented this week at the Boys State at Springfield, Ill., by Robert Graham and Homer Houston, each 15 years old. The two were chosen by Thomas Walsh, director of the project, to leave this morning with the boys of Cicero post of the American Legion, accompanied by J. Frank Novy, past commander.

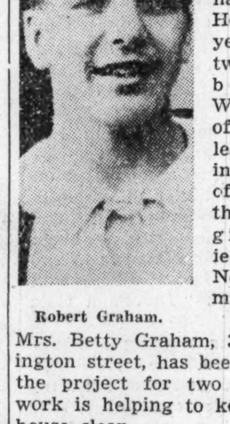

Robert Graham.

Graham, son of Mrs. Betty Graham, 3307 West Lexington street, has been a member of the project for two years and his work is helping to keep the project house clean.

Houston, son of Mrs. William Houston, 2843 West Van Burean street, is one of the charter members of the Walsh group.

Homer Houston.

The Boys' State, which will be in session throughout the week, has for its purpose the educating of youth in the duties, privileges, rights, and responsibilities of American citizenship.

Sponsoring and paying for the two boys at the Boys' State are Edward Turek, commander of Cicero post, and Mrs. William Weatherhead, president of the auxiliary of Oak Park post.

LIONS OF OAK PARK PREPARE TO INSTALL OFFICERS AT PARTY

H. A. Schultz, newly elected president of the Oak Park Lions' club, will be installed with others of his staf at a spring party to be held June 29 at the Oak Park Arms hotel. Wives of members will be guests. Dinner at 6:30 o'clock will be followed by dancing and entertainment.

H. A. Schultz.
[Karmen-Winger Photo.]

Other officers to be installed are G. W. Bennett, first vice president; Dr. A. C. Kuncl, second vice president; H. J. Morrall, third vice president; J. B. Morken, secretary; F. G. Meinhard, treasurer; J. B. Mahoney, lion tamer, and Dr. W. J. Gresens, tail twister.

Directors chosen to serve for the coming year are A. G. Fyfe, A. H. Watters, T. C. Heth, and C. H. Spelman. E. E. Seeck is the immediate past president.

The club has invited members of all other civic clubs of Oak Park to join in its June golf tournament to be held Thursday at the Itasca Country club.

HONOR STUDENT IS APPOINTED TO WEST POINT

Lawrence W. Vogel, salutatorian for his class at the recent commencement exercises held at York High school, Elmhurst, is not among the graduates left in doubt about his prospects for a career. As the result of competitive examinations along with 39 other boys, he has been appointed to the United States Military academy at West Point by Chauncey W. Reed, Illinois congressman from the 11th district.

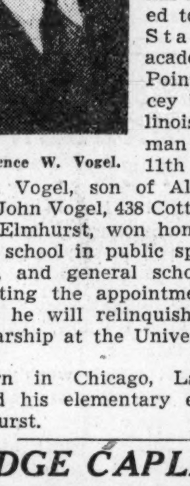

Lawrence W. Vogel.

Mr. Vogel, son of Alderman and Mrs. John Vogel, 438 Cottage Hill avenue, Elmhurst, won honors at York High school in public speaking, athletics, and general scholarship. In accepting the appointment to West Point he will relinquish a two-year scholarship at the University of Chicago.

Born in Chicago, Lawrence received his elementary education in Elmhurst.

JUDGE CAPLAN IS B'NAI BRITH LODGE LEADER

Judge Oscar S. Caplan was elected president of Chicago-Lawndale lodge, B'nai Brith, the second largest lodge in Chicago, at its annual meeting held last week. Other officers are Sidney Deutsch, Oscar M. Nudelman, and Louis Klatzco, vice presidents; Nate B. Bernberg, financial secretary; Emil Colubier, recording secretary; Jacob H. Shapiro, treasurer; Adolph Robin and B. J. Braunstein, monitors, and Joseph Schiller, warden. Directors are Meyer Weinstein, J. M. Arvey, Martin H. Edelstein, Dr. S. S. Epstein, Fred Fischman, S. B. Arvey, Meyer Edelcup, David Kovin, William Mermell, Philip A. Lozowick, Harry Malkin, and B. J. Grossman.

HOUSE SURGERY GIVES OLD HOME A NEW IDENTITY

Kitchen Recreates Day of Colonial Times.

BY LOUISE BARGELT.

House surgery is no new science, but it is getting finer and more amazing results every day as witness the newly modernized home of Mr. and Mrs. Henry Richter, 135 Clinton street, Park Ridge, which is now ready for its first summer in its present guise.

Heed was given in this work to many new trends, and there are definite answers to many questions homeowners are asking themselves: How can we make our homes more comfortable . . . how can we make them more attractive . . . how can we improve them and increase their personal as well as their financial value?

Has Colonial Kitchen.

If your dreams ever hark back to early colonial days, when kitchens were the heart and center of the home, you will find this kitchen one which combines the streamline workshop of today and the old colonial spirit.

As you step into the kitchen the centuries slip away and you see a former high ceiling lowered, walls paneled in pine, and on the far wall a great log burning brick fireplace with window seats on each side.

If you have ever wondered what a new bay will do for a room the dining room in the home will answer your query. The room was extended some six feet by a graceful bay window with glass shelves, and the soft green of vines and plants is emphasized by the painted green lining of the new corner cupboards. The walls are papered with a rich brown paper with a silver pattern, and in the course of modernization an old-fashioned sideboard was ripped out.

The new vogue for outdoor living was not forgotten. Since the front porch was ripped off a large screened porch was built at the back and you reach this through a new door opening out from the living room.

Spacious Living Room.

This living room is beautifully spacious; originally it was a "front parlor" and a dining room. Now it is a sunny spot with Venetian blinds at its well spaced windows, and in close contact with the new "outdoor" room.

A number of modern improvements were made in the front hall which make it a very inviting spot. The ivory white wainscoting of the hall is carried up the sairway and into the second floor hall.

The bedrooms have all been newly decorated. In the master bedroom an old fireplace was torn out.

THIS WEEK IN THE GARDEN

Monday, June 20.

Shrubs which were planted last spring and seem to be slow in starting can be helped by a severe pruning. Unless there was a heavy, compact root system, and care was used in transplanting it is always best to reduce the top to balance it with the root system. The planting of bedding plants should be completed by this time, but pot plants may go into the beds at anytime, although they do not start as well as when the work is done early.

Tuesday, June 21.

If the house plants that were plunged to the rim in the garden appear to be doing poorly, it may be wise to move them to another location. Some palms do best in partial shade, although those with leaves like the date palm, may stand in full sun. When some house plants are placed outdoors they are whipped to pieces. This is on account of the growth being soft, due to a lack of light. The sansevieria often grows so soft it cannot be moved without breaking up. Light is essential although it need not be full sun light for some plants, such as ferns. Watch for insect pests, such as aphids, red spiders, scales, leaf eating worms, and borers that attack the stems or roots. The sucking pests are killed with contact poisons and the leaf eaters with stomach poisons.

Wednesday, June 22.

June is the month for flower shows. Never exhibit a flower unless it is properly prepared; that is, remove all bad leaves and select the very best. Keep within the rules; if a class calls for a certain number be sure the entry is exactly as it calls for. Observe the best varieties at the shows and make notes. They are invaluable later on. This is the month for roses and many fine varieties are included in local park displays. Visit these and make notes. Pot roses still can be planted. Keep the whole garden in a high state of cultivation. Water only when the plants need water and then do a thorough job.

THURSDAY, June 23.

If red spiders attack the phlox dust with sulphur or syringe well. Climbing roses should be pruned as soon as they finish flowering. Pruning then prevents seeds from forming, and new flowering growths are obtained. Cut out the long branches that have produced the masses of bloom and new, strong growths will appear. These are the flowering wood for next season.

Friday, June 24.

If the buds on the roses appear to be suffering from bud rot spray with bordeaux mixture once a week before blooming. The long flowering wood on many roses can be used for cuttings, a method of obtaining new plants. Leave two eyes, insert in the ground and cover with a glass jar. Roses also can be grown from seed, but it is only occasionally that good flowers are obtained. Many shrubs can be propagated from cuttings during summer. Take cuttings from wood that is not too soft or too hard and woody. Three to five inch cuts should be used. Insert them in a box of sand or frame and cover with glass. Shade with muslin.

Saturday, June 25.

It is excellent practice to mulch the perennial beds during summer. Spent mushroom manure is excellent for this purpose but any well decayed manure is good. Spread the material between the plants and water through it. The soil will be protected from the fierce rays of the sun and watering will not be required as often. Newly planted shrub beds, trees and other plants will benefit from this practice.

[Prepared in coöperation with Garfield park conservatory.]

SAVE MONEY WITH Devoe HOUSE PAINT

Famous DEVOE 2-Coat System

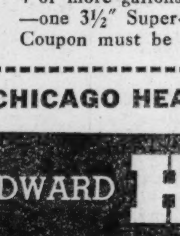

Only 1¼¢ A Sq. Ft. For All the Paint, Two Coats

We recommend the Devoe 2-Coat System to every homeowner in this community because it's the best, most economical exterior house paint we have been able to find.

It consists of 2 special paints, an Undercoat and a Topcoat—which do the work of 3 ordinary coats. You save time, money and labor. And get a beautifully painted house!

FREE BRUSH AND SCRAPER

This coupon is worth $1.75 to you! With every retail order of 4 or more gallons of Devoe 2-Coat System, Hines will give FREE —one 3½" Super-Kleen Brush and one Paint Scraper worth $1.75. Coupon must be presented at time of purchase.

CHICAGO HEADQUARTERS FOR 2-COAT SYSTEM

EDWARD HINES LUMBER CO.

20 Convenient Yards and Showrooms to Serve You

MAIN YARD— 2431 South Wolcott Ave. Canal 0349.
AUSTIN— La Vergne and Lake Sts. Austin 0022. Euclid 2441.
GARFIELD— 4658 W. Roosevelt Rd. Austin 3600. Cicero 133.
LA GRANGE— 511 East Cossitt St. La Grange 3003.
MELROSE PARK— 200 Main St. Melrose Park 730. Maywood 7800.
DU PAGE COUNTY— 127 Monterey Ave. Villa Park 1144.
RIVER FOREST— 7820 Madison St. Forest 2320.
CICERO— 4901 W. 25th Pl. Crawford 5400. Cicero 5400.

WE ARE COOPERATING WITH FEDERAL HOUSING ACT

STORE FRONTS, HOUSE RAISING, FOUNDATIONS, SUMMER HOMES, BUNGALOWS — BETTER HOUSING PROGRAM — FIRE-JOBS, ROOFING, ASBESTOS SIDING, ATTIC-FLATS, PORCHES, ENCLOSURES, GARAGES

BONDED-INSURED-RELIABLE
WE OPERATE OUR OWN LUMBER YARD
Low Prices and Good Service
Financing 1 to 15 Yrs.—Low Rate of Interest
PREFERRED BUILDERS
of Chicago—A Division of ARTHUR AUGUST LUMBER & SUPPLY CO.
6639 W. IRVING PARK BLVD. AVEnue 5700

COAL AND COKE
Now, at the lowest prices

Phone Lawndale 4492 — Tax Included

	10 Tons or More	4 Tons or More	Less Than 4 Tons
BITUMINOUS — (Soft Coal)			
Indiana Egg	$6.00	$6.25	$6.75
Franklin County No. 2 Nut	5.50	6.00	6.50
Franklin County Washed Nut	6.50	7.00	7.50
Franklin County Egg	6.50	7.00	7.50
Franklin County Lump	6.75	7.25	7.75
East Kentucky Jackson Hill Egg	7.25	7.75	8.25
East Kentucky Jackson Hill Lump	7.50	8.00	8.50
Genuine Miller's Creek Nut	7.50	8.00	8.50
Genuine Miller's Creek Egg	7.75	8.25	8.75
Genuine Miller's Creek Lump	8.00	8.50	9.00
ANTHRACITE — (Hard Coal)			
Pea Coal	11.50	12.00	12.50
Chestnut	12.50	13.00	13.50
Range	12.50	13.00	13.50
Small Egg	12.50	13.00	13.50
COKE—All Sizes (Genuine Kopper's Process)	10.00	10.25	10.75
PETROLEUM CARBON Lump	11.50	12.00	12.50
PETROLEUM CARBON Egg	9.25	9.75	10.25
PETROLEUM CARBON Still Run	7.50	7.75	8.25
For Furnace, Hot Water or Steam Heat			
POCAHONTAS Screening	6.00	6.25	7.00
POCAHONTAS Mine Run (Coarse)	7.10	7.25	8.00
POCAHONTAS Pea Size (Re-screened)	7.50	7.75	8.25
POCAHONTAS Nut or Range (Shoveled)	7.50	7.75	8.25
POCAHONTAS Nut or Range (Re-screened)	8.50	9.00	9.50
POCAHONTAS Lump or Egg (Re-screened)	9.00	9.50	10.00
STOKER COALS			
FRANKLIN COUNTY 1¼" dedusted	4.75	5.25	5.75
FRANKLIN COUNTY 1x1/16" (oil treated)	5.20	5.70	6.20
FRANKLIN COUNTY 1¼x1/16" (oil treated)	5.20	5.70	6.20
WEST KY. No. Six 1¼x¼" (oil treated)	5.85	6.35	6.85
EAST KY. 1¼" Coarse Screenings (oil treated)	6.25	6.75	7.25
EAST KY. 1x⅜" Pea Coal (oil treated)	6.75	7.25	7.75
EAST KY. Beranite 1⅛x⅛" Special (oil treated)	6.60	7.10	7.60
EAST KY. Beranite 1⅛x⅜" Pea Coal (oil treated)	7.00	7.50	8.00
POCAHONTAS Special ⅝x¼" (oil treated)	7.00	7.50	8.00

Grades and different specifications not listed, quoted on application. Quantity prices on 100 tons or more proportionately lower.

GENERAL OFFICE: 3248-58 S. PULASKI ROAD

ESTABLISHED 1912
Douglas Coal Co.
MORE HEAT-LESS ASH
WHOLESALE AND RETAIL
STEAM AND DOMESTIC COAL AND COKE

TWIN CITY LUMBER SPECIALS
Visit Our Yard and Save
LUMBER on CREDIT

All New Lumber and Materials
2x4 All Lengths, lin. ft........2c
1x6 D & M y. p., lin. ft........1½c
1x4 Fir Flooring, sq. ft........4c
Fir Drop Siding, sq. ft........4½c
3" 7' Cedar Posts, each........18c
Glazed ck. rl. Windows, 24x24...$2
Slaters Felt, 500-ft. roll........98c
Cellar Sash, 10x16s, 3-light, ea..$1
Window Frames, Std. size....$3.25
Diamond Point Shingle
ROOFING Per Roll $2.25
Free Deliveries Chicago and Suburbs
★'WE BUILD AND FINANCE'★
Union Built NEW FHA PLAN GARAGES

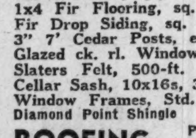

2-Car Frame 18x20, built with new materials, $137

COTTAGES BUILT ON YOUR LOT

This cottage built and partitioned into 4 rooms $369

NEW HOMES Built Complete on Your Lot
Up to 25 Years to Pay
LOW AS $23 PER MONTH
We do all kinds of REMODELING
1 to 5 Years to Pay
Phone or Write for FREE Estimates

TWIN CITY LUMBER
And Supply Company
2933-57 S. Cicero Avenue
★ Phone Van Buren 0002
Cicero Phone 4582
OPEN SUNDAY 10 to 5 DAILY 7 to 6

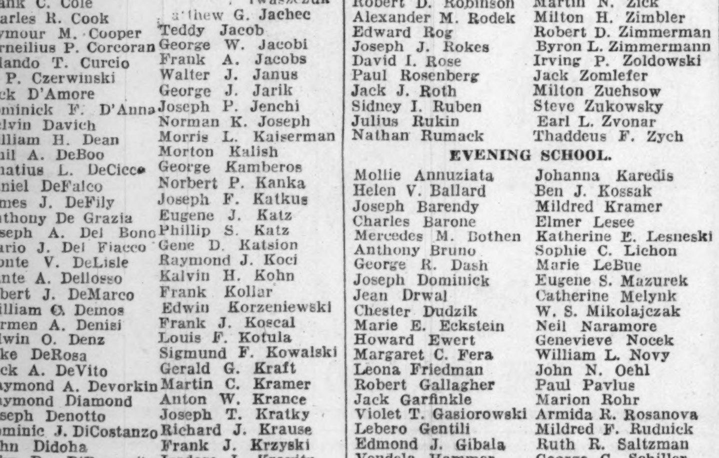

The Store that Helps

SAVE on Decorating

When you need GOOD Paints and Wallpapers, think first of Figatner-Scott. It is here you will find the best selections of better quality decorating materials. It is here that you will find that friendly service and expert advice. And it is here that you will find real savings on initial cost, ease of use, and longer lasting results.

Largest Exclusive Painting Supply Dealers on the West Side

FIGATNER-SCOTT CO.

CHICAGO........4341 W. Madison........COLumbus 2660
CICERO........6031 W. Cermak Rd........CICero 760
OAK PARK........122 N. Marion St........EUClid 667

1¢ APPLIANCE SALE!

WITH THE Purchase of This NEW 1938 FAMOUS "Continental" REFRIGERATOR EQUIPPED WITH GENERAL ELECTRIC CAPACITOR MOTOR

TAKE YOUR CHOICE OF A NEW 1938 RADIO, WASHER or RANGE for only 1¢

PAY ONLY 1c

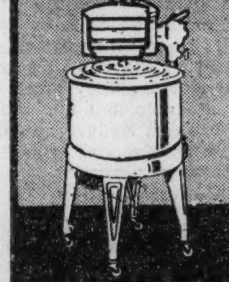

PAY ONLY 1c

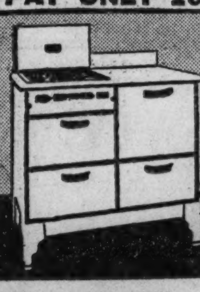

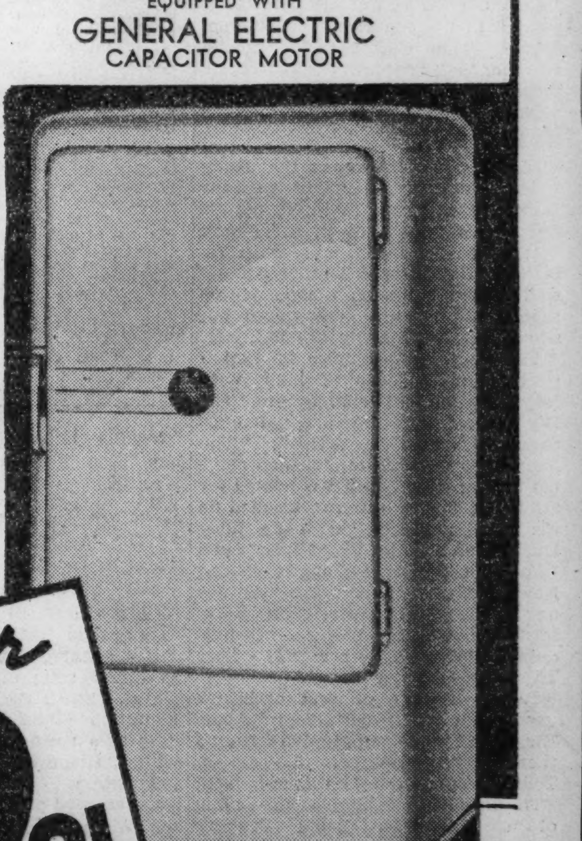

5 YEAR WARRANTY ON UNIT
30-DAY HOME TRIAL OFFER

Save $74.99

On Both Large Appliances
New 1938 Electric Refrigerator ...$114.50
Gas Range, Washer or Radio 49.50
Both Regularly $164.00

Both for $89.01

15c A DAY

FREE DELIVERY SERVICE & INSTALLATION

No interest or carrying charge if paid in 90 days

SEE THE NEW 1938
NORGE, FRIGIDAIRE, KELVINATOR, SPARTON
at lowest prices

LEVINSON GOOD HOUSEKEEPING SHOPS

New Store—2952 MILWAUKEE AVE.—Cor. Central Pk.
6111 S. HALSTED ST. 3125 LINCOLN AVE.
4121 WEST MADISON ST. 506 WEST NORTH AVE.
New Store—1232 S. HALSTED ST.
All Stores Open Every Evening Till 10 P. M. Except Wednesday and Friday Till 6 P. M.

MAIL THIS COUPON
For Chicago and Suburbs Only
LEVINSON GOOD HOUSEKEEPING SHOPS
1232 S. HALSTED ST.
I am interested in this SPECIAL OFFER. Kindly have your representative call. No obligation to buy.
NAME ....
ADDRESS ....
PHONE ....
S.T.J.19.

PHONE CANAL 7680 FOR THIS SENSATIONAL 1c OFFER!

20 OR MORE COMICS

Chicago Sunday Tribune.

THE WORLD'S GREATEST NEWSPAPER

JUNE 19, 1938

20 OR MORE COMICS

KITTY HIGGINS

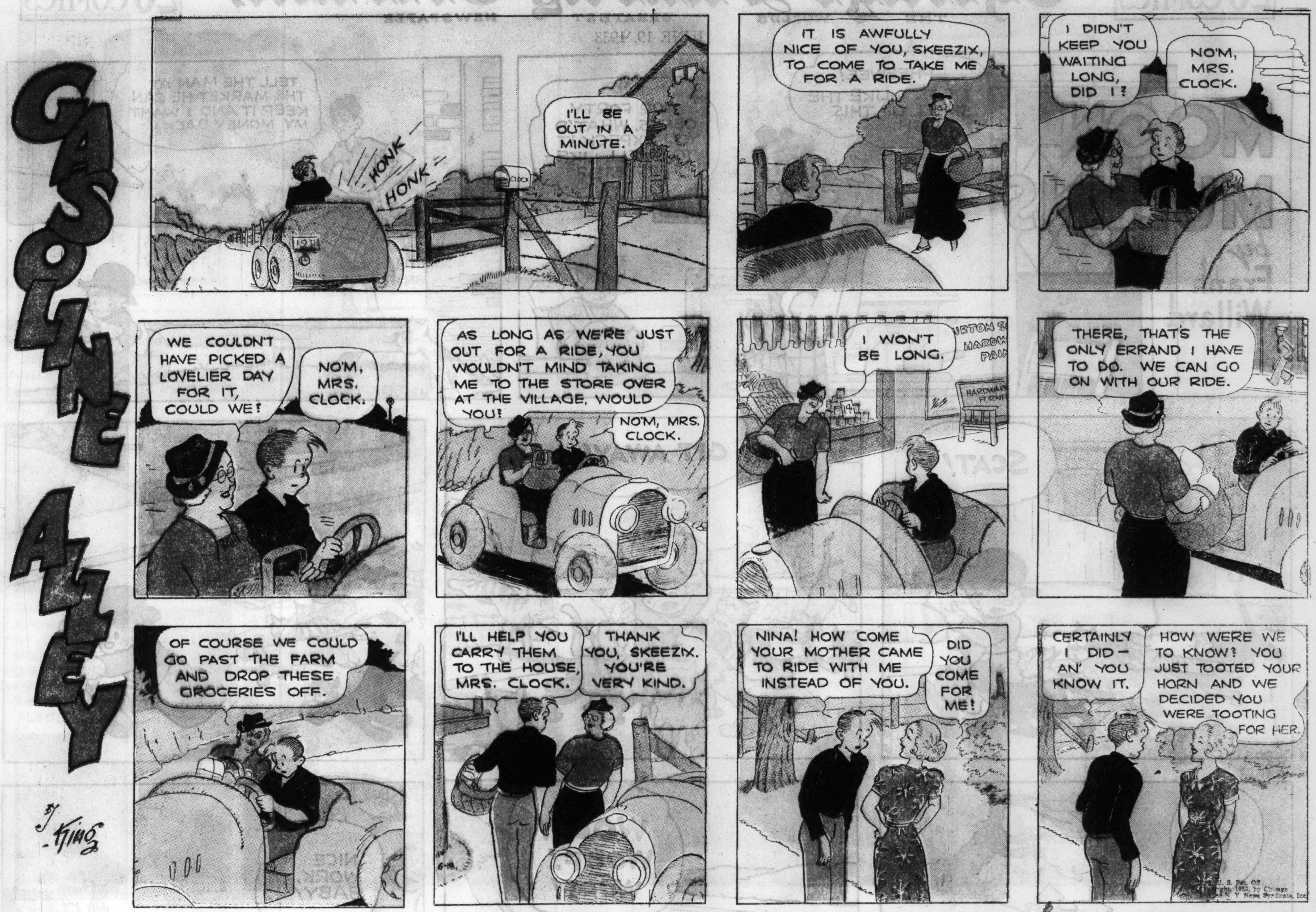
GASOLINE ALLEY
By King
HONK HONK
I'LL BE OUT IN A MINUTE.
IT IS AWFULLY NICE OF YOU, SKEEZIX, TO COME TO TAKE ME FOR A RIDE.
I DIDN'T KEEP YOU WAITING LONG, DID I?
NO'M, MRS. CLOCK.
WE COULDN'T HAVE PICKED A LOVELIER DAY FOR IT, COULD WE!
NO'M, MRS. CLOCK.
AS LONG AS WE'RE JUST OUT FOR A RIDE, YOU WOULDN'T MIND TAKING ME TO THE STORE OVER AT THE VILLAGE, WOULD YOU?
NO'M, MRS. CLOCK.
I WON'T BE LONG.
THERE, THAT'S THE ONLY ERRAND I HAVE TO DO. WE CAN GO ON WITH OUR RIDE.
OF COURSE WE COULD GO PAST THE FARM AND DROP THESE GROCERIES OFF.
I'LL HELP YOU CARRY THEM TO THE HOUSE, MRS. CLOCK.
THANK YOU, SKEEZIX. YOU'RE VERY KIND.
NINA! HOW COME YOUR MOTHER CAME TO RIDE WITH ME INSTEAD OF YOU.
DID YOU COME FOR ME!
CERTAINLY I DID— AN' YOU KNOW IT.
HOW WERE WE TO KNOW? YOU JUST TOOTED YOUR HORN AND WE DECIDED YOU WERE TOOTING FOR HER.
Reg. U. S. Pat. Off. Copyright, 1938, by Chicago Tribune-N. Y. News Syndicate, Inc.

CORKY

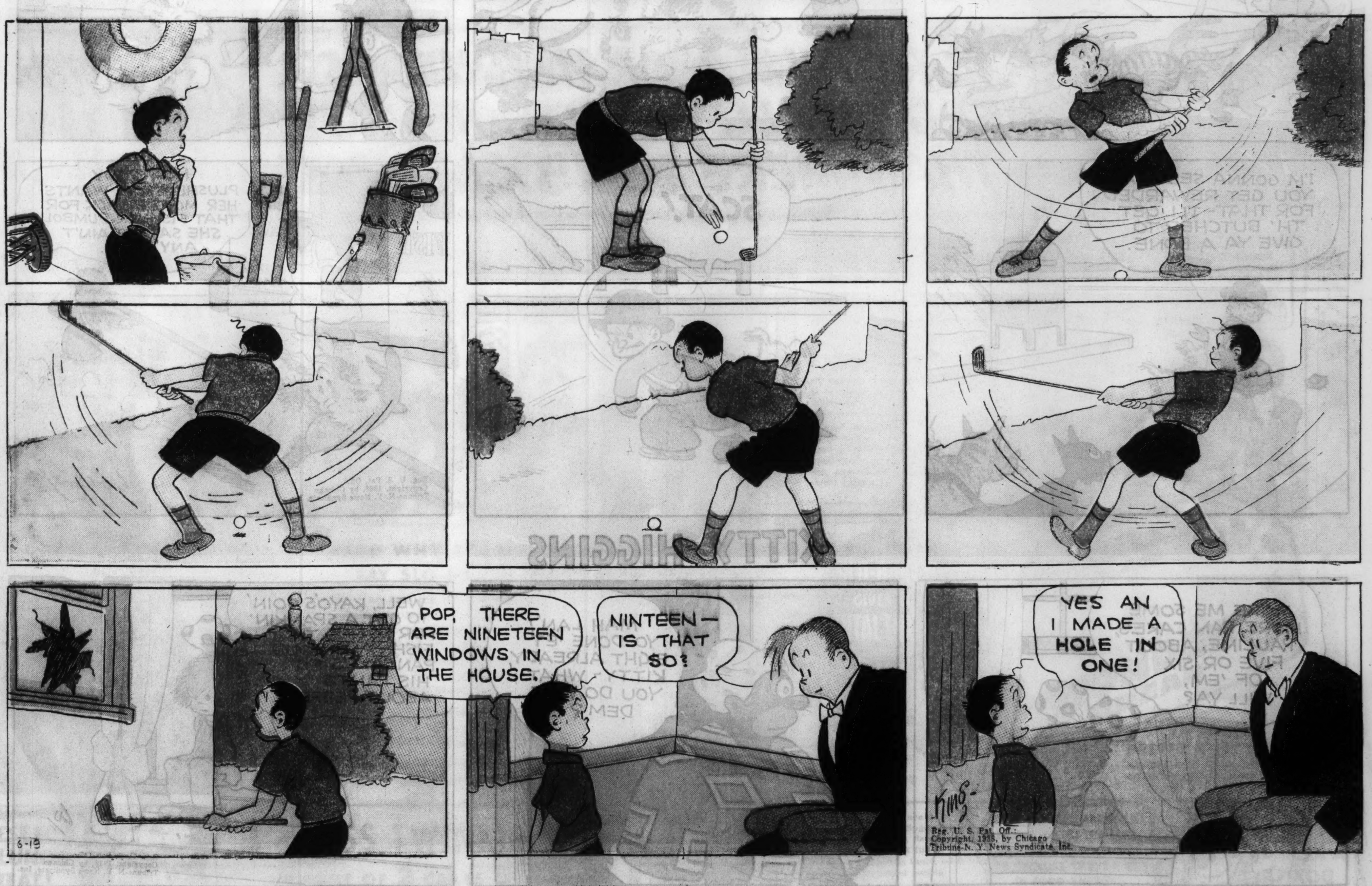
POP, THERE ARE NINETEEN WINDOWS IN THE HOUSE.
NINTEEN— IS THAT SO?
YES AN I MADE A HOLE IN ONE!
6-19
King
Reg. U. S. Pat. Off.: Copyright, 1938, by Chicago Tribune-N. Y. News Syndicate, Inc.

Chicago Sunday Tribune. THE WORLD'S GREATEST NEWSPAPER
JUNE 19, 1938

[ADVERTISEMENT] [ADVERTISEMENT] [ADVERTISEMENT]

THE GUMPS
GUS EDSON
OH, PAPA - I WAS JUST DOWN TO THE BIJOU WITH MAMA AND I SAW A WONDERFUL MAGICIAN -
ELEMENTARY, MY BOY, ELEMENTARY -
HE PULLED A RABBIT OUT OF A SILK HAT!
WHY, WHEN I WAS IN INDIA, I CONCEIVED MOST OF THE TRICKS THAT HAVE BEEN USED TO CONFOUND THE GULLIBLE PUBLIC - IN FACT, I'M HONORARY PRESIDENT OF THE SOCIETY OF YOGIS -
DO A TRICK FOR ME - WILL YOU, PAPA?
VERY WELL, CHESTER - I'LL SHOW YOU WHAT I TAUGHT THE MAHARAJAH OF MERINGUE - HAVE YOU A NICKEL?
YEP - HERE IT IS, PAPA - WHAT ARE YOU GOING TO DO?
I'M GOING TO CONVERT THIS FIVE-CENT PIECE INTO A FIVE-DOLLAR BILL!
OOH, GOODY - THEN I CAN BUY A BASE BALL SUIT -
THE HAND IS QUICKER THAN THE EYE - NOW LET'S SEE IF I REMEMBER THE MAGIC WORDS - AH YES - ABRA CADABRA - OOGIE GOOGIE - ZIP. WHOOPS!
-AND HERE IT IS IN ALL ITS PRISTINE GLORY - A BRAND NEW FIVE-BUCK BILL!!
WHEE!
HOORAY! I'M GOING TO SHOW IT TO MAMA!
PAPA WANTS TO TAKE BACK THIS FIVE-DOLLAR BILL HE MADE 'SPECIALLY FOR ME - WAH!!
YOU JUST KEEP IT, SON - IF YOUR FATHER IS SO CLEVER, LET HIM MAKE HIMSELF ANOTHER ONE -

WINNIE WINKLE
THE BREADWINNER
by BRANNER
HEY! SPIKE, LOOK!
JEEPERS! THAT NEW KID!
THE GUY THAT GAVE YOU THE BLACK EYE LAS' WEEK! AN' HE'S WITH GLORIA!
HELLO, PERRY - AND SPIKE!
H'LO
I WANT YOU TO MEET A FRIEND OF MINE - REGINALD FROTHINGHAM!
CHAWMED, INDEED!
HAVEN'T WE - ER - MET BEFORE?
WHY, OF COURSE, OF COURSE! LAST WEEK I BELIEVE WE - AH - RAN INTO EACH OTHER!
HMMM
I RECOGNIZE YOU, MASTER PERRY -
UH-HUH
BUT - AH - THE LAST TIME I SAW MASTER SPIKE - I BELIEVE HE HAD - AH - A SLIGHT DISCOLORATION ABOUT THE EYE!
OH, HOW EXCITING! TELL US ABOUT IT, SPIKE!
OH - ER - IT WASN'T NOTHIN' MUCH - IT JUS' GOT ALL SWELLED UP!
RAWTHER SUDDEN - WASN'T IT?
ER-UH-
YEAH! HE WASN'T EXPECTIN' IT - IF THAT'S WHAT YA MEAN!
YOU SHOULD HAVE CONSULTED A DOCTOR!
WHAT? ME GO SEE A DOCTOR? - DON'T BE SILLY!
YOU'RE QUITE WRONG, OLD GIRL! HE SHOULD HAVE CONSULTED SOME PERSON - - - -
WHO KNOWS HOW TO STOP A LEFT JAB! CHEERIO, GENTLEMEN!
GR-RR

BOOTIE
HABEAS CORPUS
LAW
MR. BLOOIE? I'M MR. ZIPP, WHO MADE AN APPOINTMENT WITH YOU -
OH, YES, MR. ZIPP! SORRY TO BE SO LATE -
YOU SEE, AN OLD AUNT DIED AND LEFT ME A LEGACY
AH - COME RIGHT INTO MY PRIVATE OFFICE - ER - HOW LONG HAVE YOU BEEN WAITING??
TWENTY YEARS!!
BRANNER

Chicago Sunday Tribune. THE WORLD'S GREATEST NEWSPAPER
JUNE 19, 1938

Advertisement

Advertisement

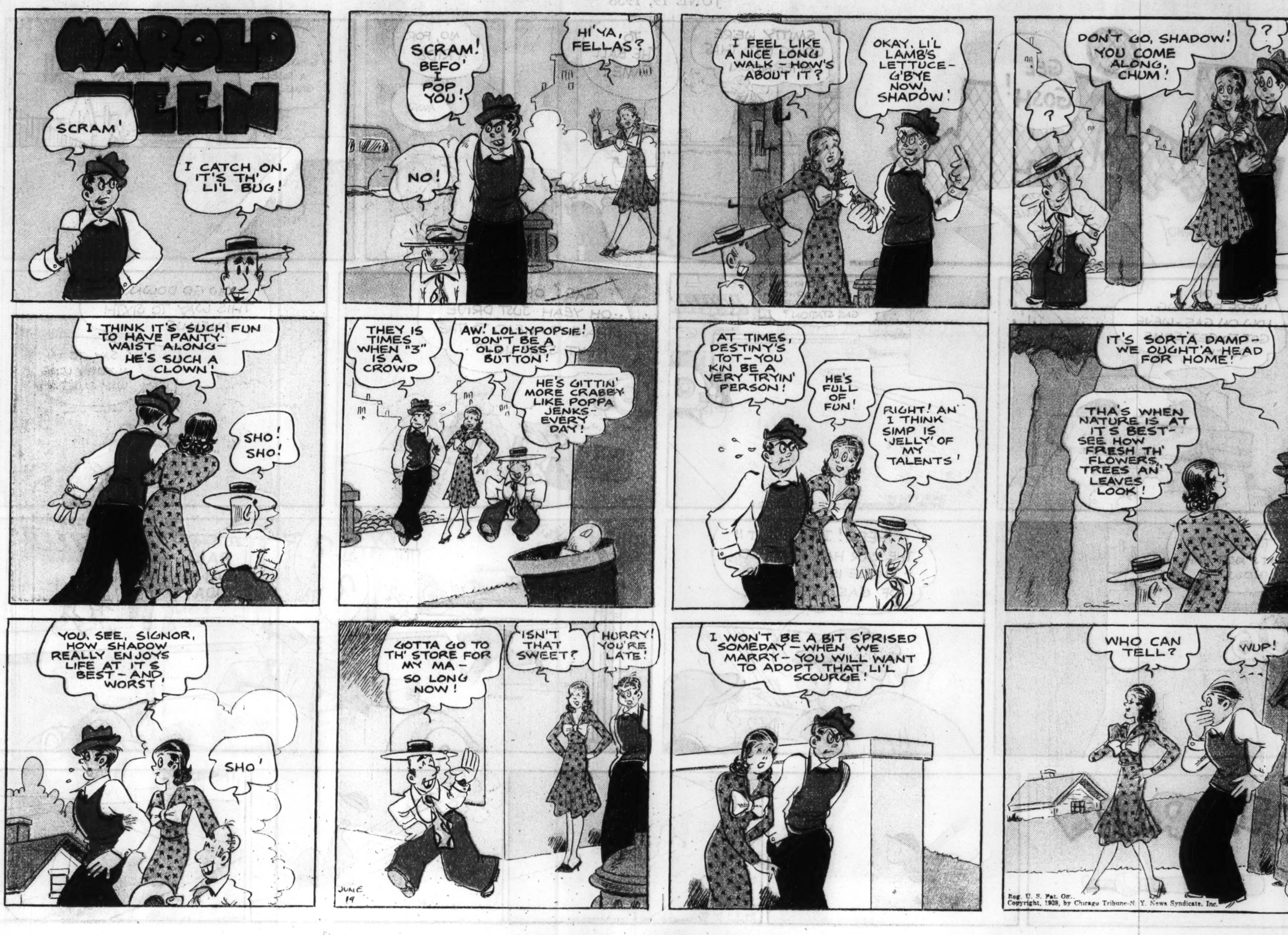
HAROLD TEEN
SCRAM!
I CATCH ON. IT'S TH' LI'L BUG!
SCRAM! BEFO' I POP YOU!
HI'YA, FELLAS?
NO!
I FEEL LIKE A NICE LONG WALK - HOW'S ABOUT IT?
OKAY, LI'L LAMB'S LETTUCE - G'BYE NOW, SHADOW!
DON'T GO, SHADOW! YOU COME ALONG, CHUM!
?
?
I THINK IT'S SUCH FUN TO HAVE PANTY-WAIST ALONG - HE'S SUCH A CLOWN!
SHO! SHO!
THEY IS TIMES WHEN "3" IS A CROWD
AW! LOLLYPOPSIE! DON'T BE A OLD FUSS-BUTTON!
HE'S GITTIN' MORE CRABBY LIKE POPPA JENKS EVERY DAY!
AT TIMES, DESTINY'S TOT - YOU KIN BE A VERY TRYIN' PERSON!
HE'S FULL OF FUN!
RIGHT! AN' I THINK SIMP IS 'JELLY' OF MY TALENTS!
IT'S SORTA DAMP - WE OUGHT'A HEAD FOR HOME!
THA'S WHEN NATURE IS AT IT'S BEST - SEE HOW FRESH TH' FLOWERS, TREES AN' LEAVES LOOK!
YOU SEE, SIGNOR, HOW SHADOW REALLY ENJOYS LIFE AT IT'S BEST - AND WORST!
SHO'
GOTTA GO TO TH' STORE FOR MY MA - SO LONG NOW!
ISN'T THAT SWEET?
HURRY! YOU'RE LATE!
JUNE 19
I WON'T BE A BIT S'PRISED SOMEDAY - WHEN WE MARRY - YOU WILL WANT TO ADOPT THAT LI'L SCOURGE!
WHO CAN TELL?
WUP!
Reg. U. S. Pat. Off.
Copyright, 1938, by Chicago Tribune-N. Y. News Syndicate, Inc.
CARL ED

JOSIE

FOOEY - JOSIE WON'T LET ME SEE HER TODAY 'CAUSE SHE'S GONNA READ A BOOK -
SHE THINKS MORE OF A BOOK THAN OF ME -
DOUBLE FOOEY!
TAKE THAT!
SHE DELIGHTS IN TREATING ME LIKE A DOG - TEARIN' MY HEART TO PIECES!
I CAN'T STAND IT - I WON'T HAVE ANYTHING MORE TO DO WITH HER -
AND THAT'S FINAL!
6-19
?
HELLO!
Reg. U. S. Pat. Off.
Copyright, 1938, by Chicago Tribune-N. Y. News Syndicate, Inc.

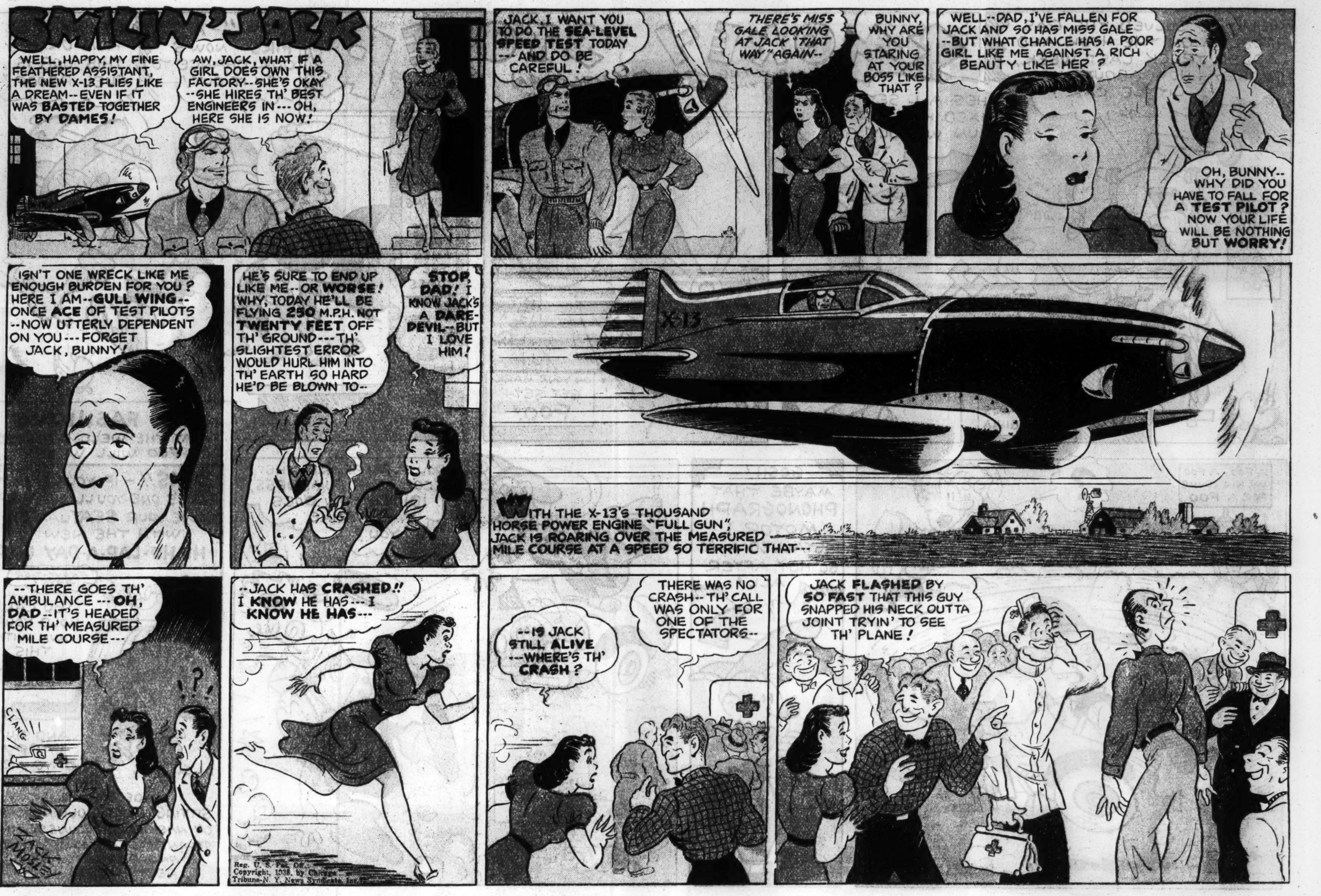

Advertisement

Advertisement

Copyright, 1938, R. J. Reynolds Tobacco Company

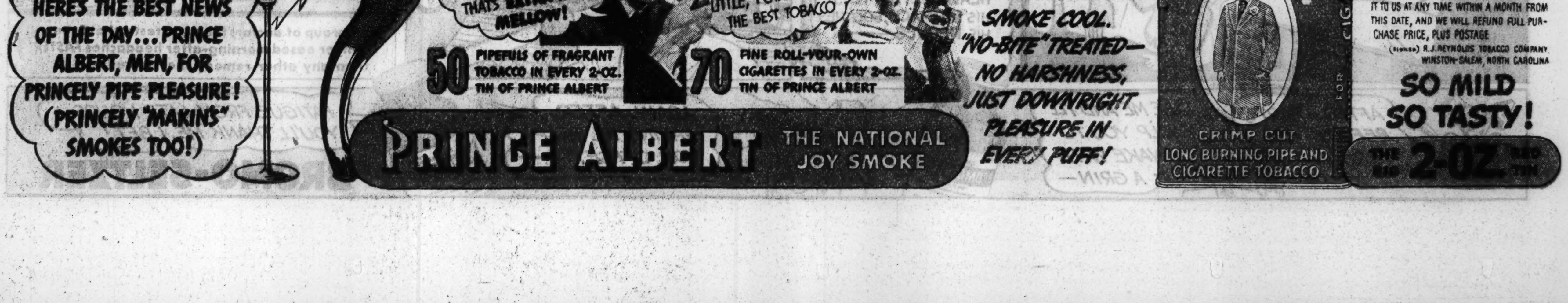

Advertisement

Advertisement

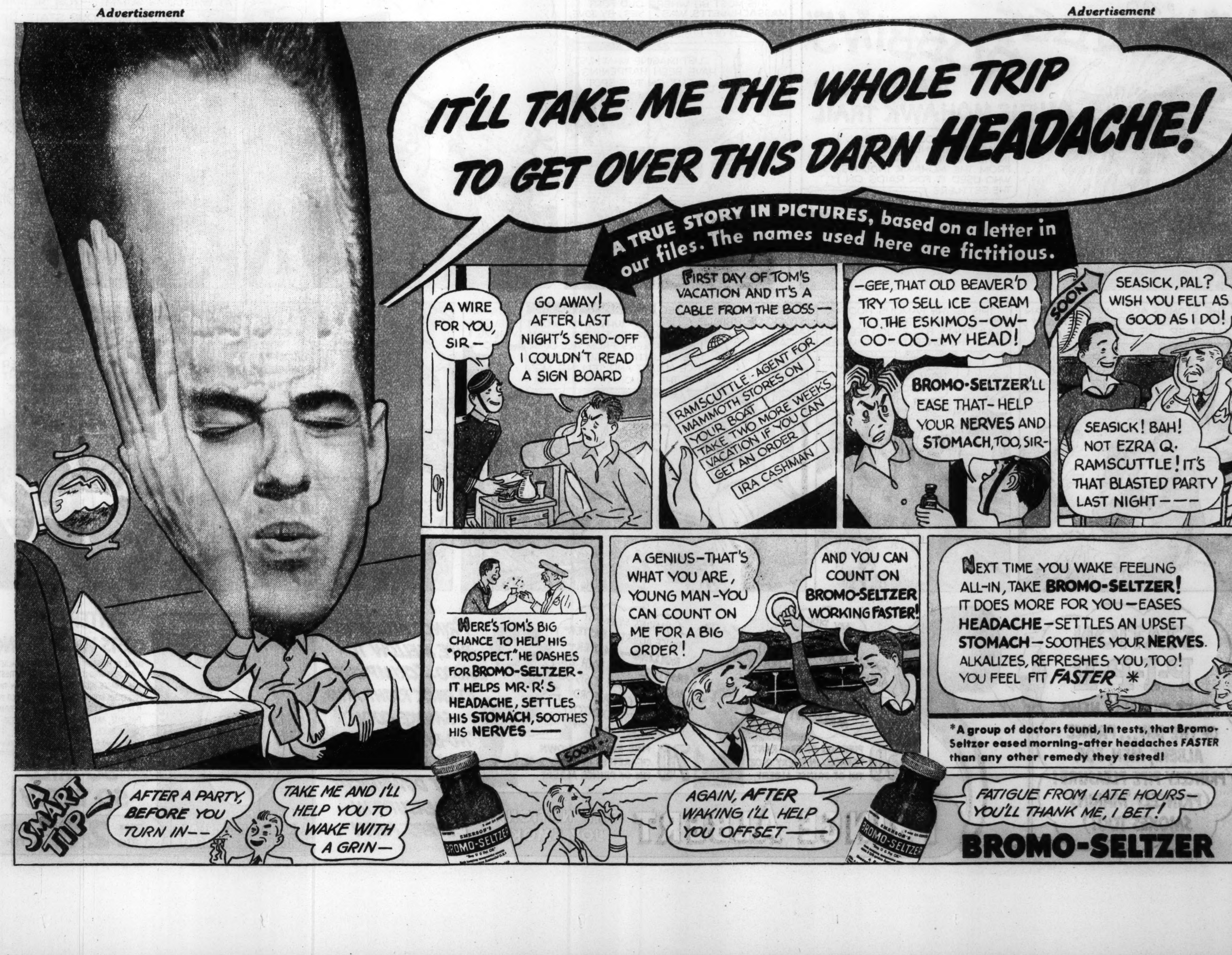

Little Orphan Annie
OVERCONFIDENCE IN A STRAIGHT FLUSH WIPED OUT THE TIDY PROFITS OF SEVERAL NIGHTS AT MONTE'S AND LEFT ACE CHANCE RIGHT WHERE HE BEGAN --- CLEAN AS A POOR HOUSE PLATTER --- HE HAS BEGGED ROSE, PLEADED WITH HER TO LET HIM HAVE TWENTY DOLLARS FOR THE FIRST TIME ON RECORD SHE HAS REFUSED --- AND STUCK TO IT ---
HONEST, ACE - I'M SORRY - BUT IF I GAVE IT TO YOU, YOU'D GAMBLE IT AWAY - YOU ALWAYS DO - OH, ACE! IF YOU'D ONLY REALLY STOP GAMBLING AND GET AN HONEST JOB, HOW HAPPY WE ALL COULD BE -
FORGET THE TWENTY, ROSE - THAT'S ALL RIGHT - AND I WILL GET A JOB - SURE I WILL -
AH - NOW - WHILE THEY'RE ALL BUSY IN THERE WAITING ON THAT CROWD FROM THE LAST BUS --- THE SCREEN'S LOOSE - GOOD -
NOW THEN - I SAW THE OLD GAL PUT IT RIGHT HERE - HA --- OH, BABY - WHAT A ROLL! MUSTN'T LIGHT A LIGHT - JUST TAKE --- THERE --- THAT'S ENOUGH ---
THEY'LL NEVER EVEN MISS IT --- HA! HA! GOOD JOKE ON ME IF THESE TURNED OUT TO BE ONE DOLLAR BILLS ---
THERE - NOT A TRACE, IN CASE THEY SHOULD SUSPECT ANYTHING - AS FOR THAT --- THAT OLD PEG-LEG COULD HAVE DONE IT - NO ONE COULD EVER THINK OF ME -
HOT DOG! A FIFTY DOLLAR BILL! AND TWO TWENTIES - AND SEVEN TENS - NO! NO! ROSE - NEVER MIND - I WOULDN'T THINK OF ACCEPTING THAT TWENTY DOLLARS -
WELL, THE LAST BUS-LOAD'S GONE - GUESS WE CAN CLOSE UP NOW - AND COUNT UP, TOO - THAT'S TH' BEST PART, EH?
YES, ANNIE - WE DID VERY WELL TO DAY - GET THE JAR, ROSE, WHILE I COUNT TO DAY'S RECEIPTS -
I'D BETTER BE WASHIN' TH' DISHES - SAY, WE OUGHTA HAVE THAT JAR PRETTY NEAR FULL BY NOW -
YES - I WAS NOTICING ONLY YESTERDAY - I DON'T THINK WE SHOULD KEEP SO MUCH MONEY IN THE HOUSE -
OH, IT'S SAFE HERE - SHANGHAI AND SANDY WENT DOWN TO THE DRUG STORE. BUT THEY'RE USUALLY AROUND - AND ---- AND --- WHY ---- THIS --- SOME ONE --------
WHY - WHAT'S THE MATTER?
THE --- THE FIFTY DOLLAR BILL --- IT WAS ON THE OUTSIDE OF THE ROLL - IT --- IT'S GONE --- AND TWO TWENTIES AND SEVEN TENS, TOO --- I CAN'T UNDERSTAND ----
MAYBE SOME OF US PAID A BILL --- BUT ---
OH ---
CHIPS? SURE - I'LL TAKE A HUNDRED DOLLARS' WORTH, GENTLEMEN - I FEEL LUCKY TO NIGHT -
FINE - GLAD TO SEE YOU BACK, ACE -
HA! HA! GLAD TO SEE YOUR DOUGH, TOO, PAL -
HAROLD GRAY

Maw Green

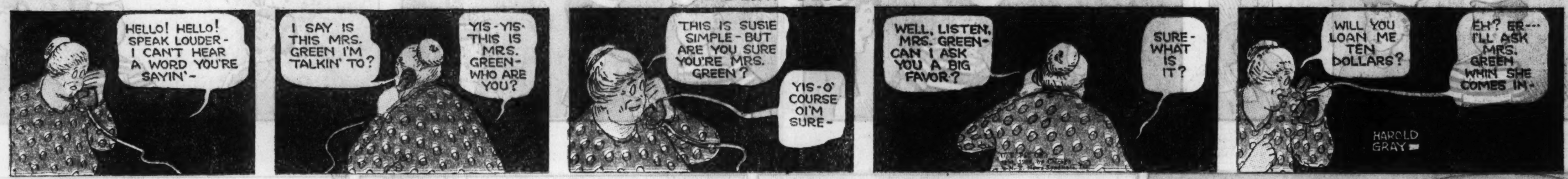
HELLO! HELLO! SPEAK LOUDER - I CAN'T HEAR A WORD YOU'RE SAYIN' -
I SAY IS THIS MRS. GREEN I'M TALKIN' TO?
YIS - YIS - THIS IS MRS. GREEN - WHO ARE YOU?
THIS IS SUSIE SIMPLE - BUT ARE YOU SURE YOU'RE MRS. GREEN?
YIS - O' COURSE OI'M SURE -
WELL, LISTEN, MRS. GREEN - CAN I ASK YOU A BIG FAVOR?
SURE - WHAT IS IT?
WILL YOU LOAN ME TEN DOLLARS?
EH? ER --- I'LL ASK MRS. GREEN WHIN SHE COMES IN -
HAROLD GRAY

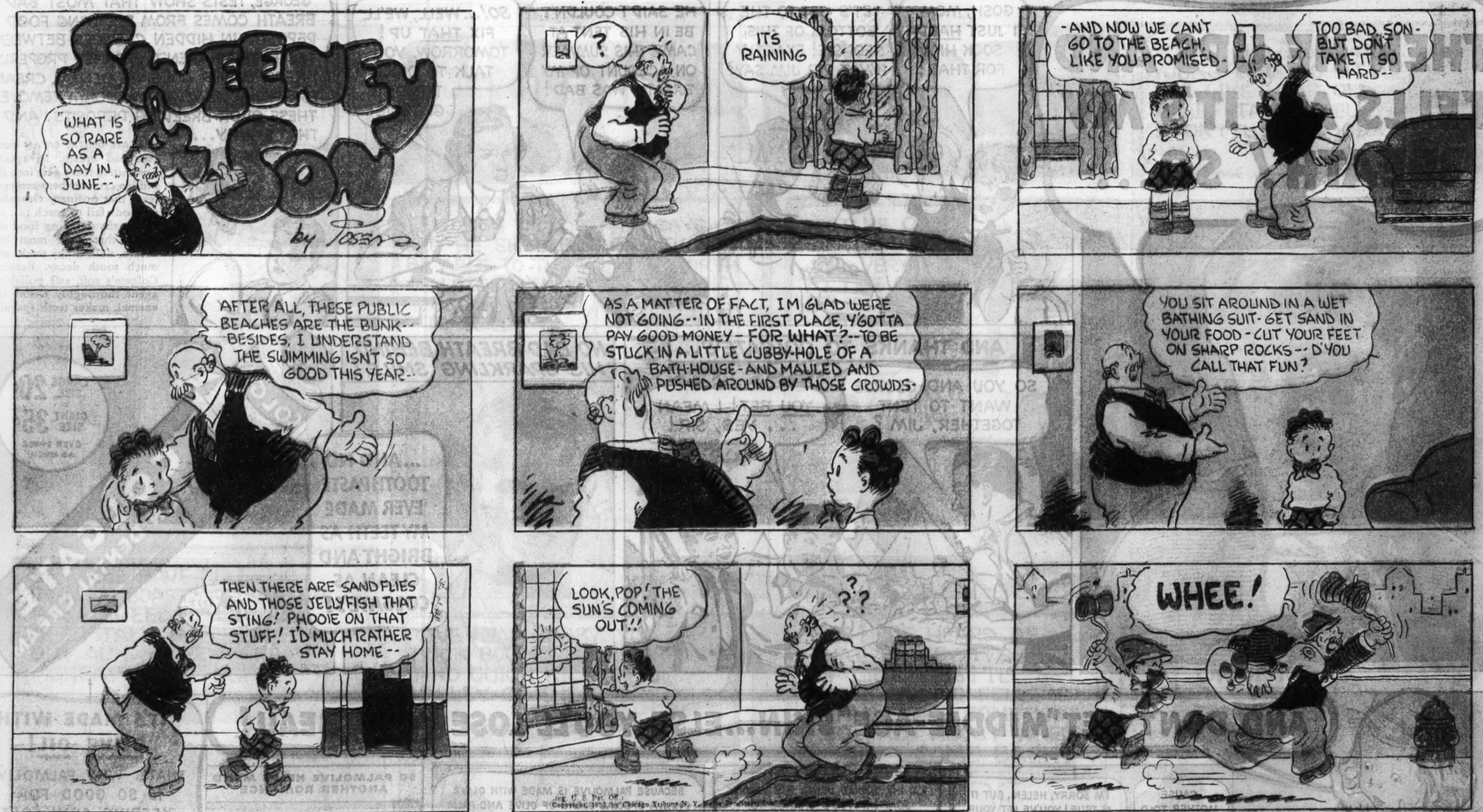
Sweeney & Son
"WHAT IS SO RARE AS A DAY IN JUNE --"
by POSEN
?
ITS RAINING
- AND NOW WE CAN'T GO TO THE BEACH, LIKE YOU PROMISED -
TOO BAD, SON - BUT DON'T TAKE IT SO HARD --
AFTER ALL, THESE PUBLIC BEACHES ARE THE BUNK - BESIDES, I UNDERSTAND THE SWIMMING ISN'T SO GOOD THIS YEAR -
AS A MATTER OF FACT, I'M GLAD WERE NOT GOING -- IN THE FIRST PLACE, Y'GOTTA PAY GOOD MONEY - FOR WHAT? - TO BE STUCK IN A LITTLE CUBBY-HOLE OF A BATH-HOUSE - AND MAULED AND PUSHED AROUND BY THOSE CROWDS -
YOU SIT AROUND IN A WET BATHING SUIT - GET SAND IN YOUR FOOD - CUT YOUR FEET ON SHARP ROCKS -- D'YOU CALL THAT FUN?
THEN THERE ARE SAND FLIES AND THOSE JELLYFISH THAT STING! PHOOIE ON THAT STUFF! I'D MUCH RATHER STAY HOME --
LOOK, POP! THE SUN'S COMING OUT!!
???
WHEE!

LUNCH
MUNCH
BULL!
FULL.

Advertisement

Advertisement

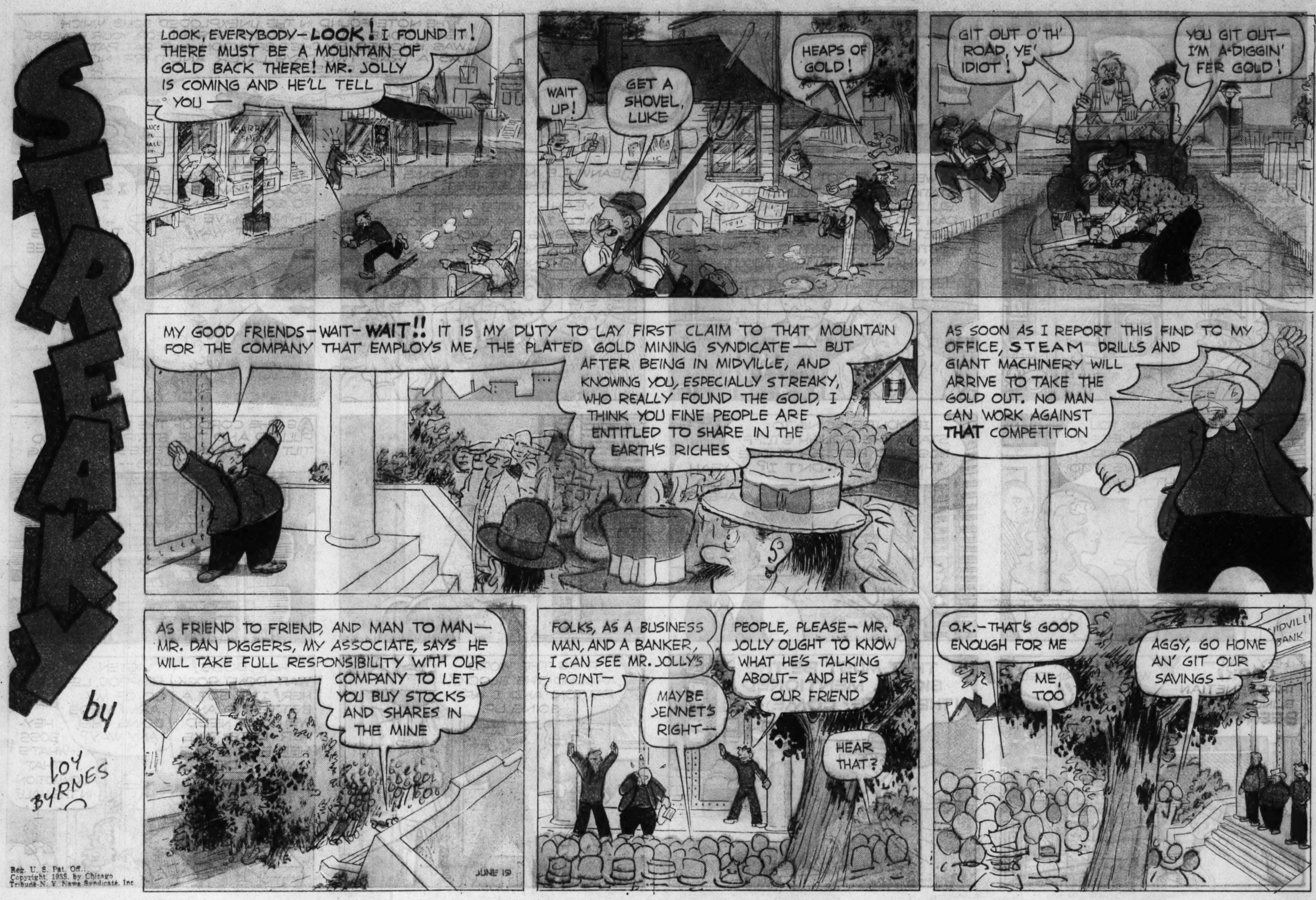

Reg. U. S. Pat. Off. Copyright, 1938, by Chicago Tribune-N. Y. News Syndicate, Inc.

Reg. U. S. Pat. Off. Copyright, 1938, by Chicago Tribune-N. Y. News Syndicate, Inc.

20 OR MORE COMICS
Chicago Sunday Tribune. THE WORLD'S GREATEST NEWSPAPER
20 OR MORE COMICS
JUNE 19, 1938

Advertisement
Advertisement

Chicago Sunday Tribune
THE WORLD'S GREATEST NEWSPAPER

WANT ADS
INDEX ON NEXT PAGE

JUNE 19, 1938. *

BOATS OF ALL TYPES AT BARGAIN PRICES

Page 11

JEWELRY, DIAMONDS, OLD GOLD, ETC.

THE
U. S.
LOAN BANK
SIXTH FLOOR
10 N. Clark-st.
47 Years in the heart of loop.
PAWNBROKER'S LICENSE NO. 1.
Largest Assortment of Diamonds and Jewelry in Chicago
OPPORTUNITY SALE
OUT OF PAWN
BARGAINS
at far less than their original cost
We will submit any article for appraisal before purchase

June Brides

Diamond Wedding Rings

$5.00 to $1,000.00. BRAND NEW.

DIAMOND WEDDING RINGS. Solid platnum. Latest channel set. 26 exceptionally large, blue white perfectly matched diamonds. Approximate total weight about 2 kts. SPECIALLY PRICED $75.00
DIAMOND WEDDING RINGS. All platinum channel set; 32 large blue white perfectly matched diamonds. Approximate total weight 1½ kts. SPECIALLY PRICED $45.00
DIAMOND WEDDING RINGS. All platinum channel set; 47 square cut blue white, perfectly matched diamonds. SPECIALLY PRICED $32.50
DIAMOND WEDDING RINGS. All platinum, also the new natural yellow gold rings. Channel set; 35 large blue white diamonds. SPECIALLY PRICED $27.50
DIAMOND WEDDING RINGS. Latest triple row style channel set with 24 large blue white diamonds. Choice of yellow or white gold. SPECIALLY PRICED $22.50
DIAMOND WEDDING RINGS. All platinum channel set; 10 large blue white diamonds half way around. SPECIALLY PRICED $11.50
DIAMOND WEDDING RINGS. Five large blue white diamonds set in white gold ring. SPECIALLY PRICED..$7.50

Diamond Rings

$10.00 TO $15,000.00.

3.65 KT. DIAMOND. Blue white color. Very brilliant. Attractively mounted in all platinum ring with 24 blue white diamonds in setting. SPECIALLY PRICED $550.00
2.83 KT. DIAMOND. Fine color. Exceptionally fine cut. Attractively mounted in all platinum ring with 8 large blue white diamonds in setting. SPECIALLY PRICED....$295.00
2 KT. DIAMOND, EMERALD CUT. Exceptional brilliance. Beautifully mounted in all platinum ring, 6 large blue white baguette shape diamonds in mountg. SPECIALLY PRICED.$275.00
2 KT. DIAMOND. Gorgeous color. Very brilliant. Handsomely mounted in all platinum ring of latest style. Set with 20 large blue white diamonds and 4 baguette shape diamonds. SPECIALLY PRICED $250.00
1.81 KT. DIAMOND. Blue white color. Glittering diamond. Attractively mounted in all platinum ring with 24 large blue white diamonds in setting. SPECIALLY PRICED $175.00
1.42 KT. DIAMOND. Fine color. Sparkling gem. Mounted in beautiful newest design yellow gold ring. 12 large blue white diamonds in setting. SPECIALLY PRICED $150.00
1.25 KT. DIAMOND. Blue white color. Rare brilliancy. Handsomely mounted in yellow gold ring. 12 large blue white diamonds in mounting. SPECIALLY PRICED $125.00
1.25 KT. DIAMOND, EMERALD CUT. Fine color sparkling gem. 99% perfect. Beautifully mounted in all platinum tailored mounting set with 2 large blue white baguette shape diamonds. Perfect engagement ring. SPECIALLY PRICED $175.00
1 KT. DIAMOND. 99% perfect. Attractively mounted in all platinum with 4 large blue white diamonds in mounting. SPECIALLY PRICED..$95.00
88/100 KT. DIAMOND. Blue white color. 98% perfect. Very brilliant. Mounted in very smart yellow gold ring of newest design. 6 large blue white diamonds in setting. SPECIALLY PRICED $75.00
65/100 KT. DIAMOND. Blue white color. Rare brilliancy. Set in beautiful all platinum ring of late pattern. 10 large blue white diamonds in mountg. SPECIALLY PRICED.$75.00
60/100 KT. DIAMOND. Blue white color. Neatly set in latest style yellow gold ring. 6 large blue white diamonds in setting. SPECIALLY PRICED..$50.00
50/100 KT. DIAMOND. Very brilliant. Handsomely mounted in new style yellow gold ring. 6 large blue white diamonds in mounting. SPECIALLY PRICED $40.00
25/100 KT. DIAMOND. Blue white color. Set with 6 large blue white diamonds in all platinum ring with latest square top. SPECIALLY PRICED $30.00

—Specials—

2.07 KT. DIAMOND. Exceptionally fine color. 98% perfect. Mounted in very heavy all platinum man's ring. Flanked by 6 Oriental Sapphires. Ring purchased originally from C. D. Peacock. SPECIALLY PRICED..$325.00
1.33 KT. DIAMOND. Loose. 98% perfect. Very brilliant and fine color. Will mount to suit. SPECIALLY PRICED $95.00
86/100 KT. DIAMOND. Mounted in attractive white gold mounting of smart design. SPECIALLY PRICED.....$75.00

Misc. Diamond Jewelry

$5.00 TO $5,000.00.

DIAMOND BRACELET. Double row style. Handsomely set with 114 large blue white diamonds. 2 large fancy cut triangle shape diamonds in center. All platinum handmade piece. SPECIALLY PRICED $375.00
DIAMOND BRACELET. All platinum. Beautiful design. Set with 63 large blue white diamonds. SPECIALLY PRICED $150.00
DIAMOND CROSS AND CHAIN. Choice of yellow or white gold. Handsomely set with 20 large blue white diamonds. SPECIALLY PRICED....$30.00
DINNER RING. Beautifully designed with 24 large blue white diamonds. Approx. total weight 3 kts. Diamonds set in platinum. Fine handmade filigree work. SPECIALLY PRICED.$135.00
CLUSTER RING. Attractively set with 7 large diamonds. Total weight about 2 kts. Diamonds set in platinum. SPECIALLY PRICED $65.00
ANTIQUE RING. Beautifully enameled. Set with 7 large blue white diamonds. Total weight approx. 2¼ kts. SPECIALLY PRICED $125.00
PEARL NECKLACE. Contains 123 beautiful pearls. Clasp set with 12 large blue white diamonds. SPECIALLY PRICED $95.00
WATCH BRACELET. Latest square style. 14 kt. solid gold, attractively mounted with 10 large blue white diamonds. 17 jewel Elgin movement. SPECIALLY PRICED....$50.00
WATCH BRACELET. Baguette shape. 14 kt. solid gold case. Set with 20 large blue white diamonds; 17 jewel Waltham movement. SPECIALLY PRICED $35.00
WATCHES. 21 jewel Illinois, Hamilton, Waltham, and Elgin. White and yellow gold cases [used]. SPECIALLY PRICED $15.00

Confidential Loans

on diamonds, watches and jewelry as low as 1% in private rooms.

THE
U. S.
LOAN BANK
SIXTH FLOOR
10 N. Clark-st.

JEWELRY, DIAMONDS, OLD GOLD, ETC.

DIAMONDS are TRUMPS

They are both a social asset and social security. Owners of these beautiful diamonds, now out of pawn, needed quick cash and got it. Now these marvelous gems can be yours at PROVEN liquidation prices.

LEVINSON'S
Loan Bank
739 N. CLARK-ST.
WHERE GREATEST VALUES ARE ASSURED.
OPEN NIGHTS TILL 9; SAT. TILL 10.

Any article may be appraised before purchase by your own appraiser.

"Fine," Said the Judge

But he didn't mean he approved of this woman's speeding—he meant $50 and costs. She had no $50 and was afraid to tell hubby so she told us the story and deposited her beautifully designed ring set with a ⅝ Ct. Blue White Fine American Cut diamond, and 12 diamonds in mounting. It saved a scene then—we don't know what has happened since.
The ring is yours for....$70

Two Basic Investments

Diamonds and real estate. This couple had made some payments on a nice resort lot. But the children were growing up and the parents thought it best to build at once, and get the health and pleasure benefits now. Several securities were turned into cash, including some of the family jewels, which were not redeemed.
.80 CT. DIAMOND. Blue White. American Cut, unusually brilliant, set in a gent's attractive yellow gold mounting with 4 diamonds.
Liquidation price $85
1.10 CT. DIAMOND. Blue White. American Cut, exceptionally brilliant, set in a lady's all platinum tailored prong ring with 8 diamonds.
Will sell for only....$125
DIAMOND DINNER RING. All Platinum, original creation, set with 31 Blue White Brilliant diamonds, and one extra large center diamond about ¾ Ct.
A Real Buy at....$135

Had He Been an Indian—

and lived in a tepee he would have had no rent worries. But apartment hotels have heavy expenses and they like to be paid promptly. He was only temporarily embarrassed, he said, and couldn't afford to lower his standard of living. Pawned his very fine 1 Ct. Blue White Wesselton Finest American Cut diamond set in a gent's yellow gold belcher prong mounting.
We will now sell for....$135

Easy Money

We all want it. This man thought his chance had come. An oil lease had been offered to him along with a glowing story about "the chance of a lifetime." He pawned his valuable 2 Ct. Blue White Fine American Cut diamond set in an all platinum hand made gypsy ring with 6 beautiful square cut diamonds, borrowed money on notes—and helped to finance a dry hole. That's why he hasn't redeemed, and you can have this beautiful ring for only....$295

Remarkable 7 Kt. Emerald

Such a stone is seldom sacrificed. This one belonged to a gem collector who found it necessary to sell off some of his most highly prized gems. This 7 karat stone is a genuine dark green emerald set in a lady's platinum tailored mounting with 2 trapeze and 2 baguette diamonds. Now out of pawn. Forfeiture price is only....$1,250

LEVINSON'S
50TH ANNIVERSARY
BONDED, LICENSED PAWN BROKERS.

The Jeweler Who Overstocked Himself

He bought on notes, anticipating large sales which did not develop. He had to raise cash quickly or default and ruin his credit reputation. The goods were sold at sacrifice prices, the jeweler saved his business—and you can save real money by purchasing any of these new items; diamonds, watches, wedding rings, etc.

.30 CT. DIAMOND. Blue White. American Cut, set in a lady's neatly styled white gold mounting with 2 diamonds $25
.45 CT. DIAMOND. Blue White. Wesselton. Fine American Cut, set in a lady's newest square prong mounting with 6 extra large Blue White diamonds $45
.50 CT. DIAMOND. Blue White, exceptional brilliancy, set in a lady's all platinum tailored ring with 6 diamonds $50
.65 CT. DIAMOND. Fine Color. American Cut, exceptionally brilliant, set in lady's elaborate platinum mounting with 24 diamonds....$65
.78 CT. DIAMOND. Blue White. Wesselton Fine American Cut [slightly imperfect], set in lady's attractively styled mounting with 10 diamonds...$85
1.02 CT. DIAMOND. American Cut, exceptionally fine color and brilliancy, set in lady's all platinum dainty designed mounting with 14 diamonds..$115
1.25 CT. DIAMOND. Blue White. Fine American Cut, rare brilliancy, set in gent's modernistic design mounting..$130
1.42 CT. DIAMOND. Blue White. Fine American Cut, set in lady's platinum tailored mounting with 6 diamonds.$140
1.95 CT. DIAMOND. Blue White. Fine American Cut, sparkling radiance, set in lady's all platinum ring with 10 diamonds $195
2.15 CT. DIAMOND. Fine Color and brilliancy, set in a gent's handmade yellow gold massive style mounting....$215
LADY'S DIAMOND WRIST WATCH. Latest square and round models set with 20 brilliant blue white diamonds; 14 Kt. solid white gold. 17 Jewel Geneva Movement. Guaranteed New.......$27.50
LADY'S ELGIN BAGUETTE WRIST WATCH. All platinum, attractively patterned with 20 large Blue White perfectly matched diamonds. 17 Jewel Smallest Elgin movement. Timed and cased at Elgin Factory. Gully guaranteed. New $55
LADY'S DIAMOND HAMILTON WRIST WATCH. Newest cushion shape, set with 26 extra large Blue White perfect matched diamonds; 17 Jewel High Grade Hamilton Movement. GUARANTEED NEW $80
LADY'S ELGIN BAGUETTE WRIST WATCH. All Platinum, beautifully set with 52 Blue White Brilliant Matched diamonds; 14 diamonds in flexible link ends. 17 Jewel Elgin Movement. Timed and cased at Elgin factory. Guaranteed new $135
LADY'S DIAMOND HAMILTON WRIST WATCH. All Platinum, newest cushion shape, set with 86 large finest quality Blue White Brilliant Matched diamonds; 2 extra large Marquise diamonds; 34 diamonds in flexible link ends; 17 Jewel Hamilton Movement. GUARANTEED NEW $235
DIAMOND WEDDING RINGS. All Platinum channel set with 10 blue white diamonds $9
DIAMOND WEDDING RINGS. Channel set with 7 extra large blue white diamonds weighing about .05 Ct. each. Choice of white or yellow gold....$22.50
DIAMOND WEDDING RINGS. All platinum, channel set with 32 extra large brilliant blue white diamonds all around $40
DIAMOND WEDDING RINGS. All Platinum, channel set with 28 5-point Blue White matched diamonds. Total weight about 1¼ Ct. $75

OUT OF TOWN CUSTOMERS

ATTENTION: We will ship any article to your bank or the Railway Express Agency, Inc., for your inspection and approval at no cost or obligation to you ANYWHERE.

LEVINSON'S
LOAN BANK
739 N. CLARK-STREET
OUT OF THE HIGH RENT LOOP DISTRICT. KNOWN FROM COAST TO COAST.

JEWELRY, DIAMONDS, OLD GOLD, ETC.

FIDELITY
LOAN BANK
9 SOUTH CLARK-ST.
LICENSED BONDED PAWNBROKERS. ESTABLISHED 1893.

Liquidating
Out of Pawn
Diamonds
Far Below
Original Cost

WE WILL SUBMIT ANY ARTICLE FOR APPRAISAL BEFORE PURCHASE. YOU SELECT THE APPRAISER.

Diamond Solitaires

LADY'S DIAMOND SOLITAIRE. Weight 4.52 carats. Finest American cut, fine color, beautiful brilliance. Exquisitely mounted in an all platinum ring with 2 baguette diamonds. Sale price to liquidate loan....$575.00
LADY'S DIAMOND SOLITAIRE. Weight 3.85 carats. Fine American cut. Unusually brilliant [perfect], exquisite all platinum ring with 2 baguette diamonds. Sale price to liquidate loan $450.00
LADY'S DIAMOND SOLITAIRE. Weight 2.88 carats. Fine American cut [perfect]. Finest of brilliance, beautifully mounted in an all platinum ring with 18 diamonds. Sale price to liquidate loan $365.00
MAN'S DIAMOND SOLITAIRE. Weight 2.27 carats. Finest American cut, fine color, fiery brilliance. Handsome 18 kt. solid white gold ring with 2 triangular sapphires in shank. Sale price to liquidate loan $305.00
LADY'S DIAMOND SOLITAIRE. Weight 2.18 carats. Finest American cut, unusually brilliant, gorgeously mounted in an all platinum ring with 18 diamonds. Sale price to liquidate loan $295.00
LADY'S DIAMOND SOLITAIRE. Weight 1.75 carats. Fine American cut, unusually brilliant [perfect]. Attractively mounted in an all platinum ring with 12 diamonds. Sale price to liquidate loan....$250.00
LADY'S DIAMOND SOLITAIRE. Weight 1.52 carats. Finest American cut, fine color, beautifully mounted in an all platinum ring with 12 diamonds. Sale price to liquidate loan.......$185.00
MAN'S DIAMOND SOLITAIRE. Weight 1.25 carats. Finest American cut, blue white color. Attractive yellow gold ring with 6 side diamonds. Sale price to liquidate loan $140.00
LADY'S DIAMOND SOLITAIRE. Weight 1.10 carats. Fine cut and color, unusual brilliance. Beautifully mounted in an all platinum ring with 14 diamonds. Sale price to liquidate loan.$115.00
LADY'S DIAMOND SOLITAIRE. Weight .82 carat. Finest American cut blue white color. Beautifully mounted in an all platinum ring with 6 diamonds. Sale price to liquidate loan....$75.00
MAN'S DIAMOND SOLITAIRE. Weight .60 carat. Finest American cut, blue white color, brilliant, handsomely mounted in white gold ring. Sale price to liquidate loan....$60.00
LADY'S DIAMOND SOLITAIRE. Weight .52 carat, blue white and brilliant. Beautifully mounted in the newest design ring with 4 side diamonds. Sale price to liquidate loan.......$50.00
LADY'S DIAMOND SOLITAIRE. Weight .37 carat. Fine American cut, blue white and brilliant. Choice of either white or yellow gold ring of the newest design with 4 side diamonds. Sale price to liquidate loan........$35.00

Diamond Dinner Rings

DIAMOND DINNER RING. Exquisitely designed in all platinum. Large emerald cut diamond [perfect], about 2 carats, in center, with 30 fine diamonds. Sale price to liquidate loan $375.00
DIAMOND DINNER RING. All platinum. Beautiful bow knot style with 16 extra fine quality diamonds including ½ carat center diamond and 16 genuine oriental pigeon blood rubies. Sale price to liquidate loan.$110.00
DIAMOND DINNER RING [Princess] style. Platinum set, with 19 extra large perfectly matched blue white diamonds weighing approx. 2¼ carats. Sale price to liquidate loan......$85.00

Bracelets, Brooches

DIAMOND BRACELET [Flexible]. All platinum elaborate and exquisite design of distinction [wide] with 262 large fine perfectly matched blue white diamonds, including 16 baguette diamonds and 3 extra large marquise diamonds. Approximate total weight 15 carats. Sale price to liquidate loan $1,075.00
DIAMOND BROOCH. Clips. Most beautifully styled in all platinum with 120 diamonds of finest blue white quality, including 28 baguettes and 4 marquise diamonds. Separates into 2 clips. Sale price to liquidate loan $450.00
DIAMOND BROOCH. All platinum. Beautiful filigree design, with 10 fine matched diamonds, including large center diamond. Sale price to liquidate loan $50.00

Diamond Wrist Watches

LADY'S DIAMOND [HAMILTON] WRIST WATCH. New square model in beautifully designed all platinum case with 62 fine selected diamonds, including 6 baguette diamonds. Fully guaranteed 17 jewel [Hamilton] movement. Brand new $145.00
LADY'S DIAMOND BAGUETTE STYLE WRIST WATCH. Elaborately styled in all platinum with 58 blue white diamonds, including 2 baguette diamonds. High grade 17 jewel fully guaranteed [Geneva] movement. Brand new $90.00

Misc. Diamond Jewelry

EMERALD CUT DIAMOND. Weight 2.68 carats, fine color [perfect]. Attractively mounted in a lady's all platinum prong ring with 2 baguette diamonds. Sale price to liquidate loan.......$595.00
MARQUISE DIAMOND. Weight 2.10 carats. Fine blue white gem [perfect], finest of brilliance. Lady's exquisite all platinum ring with 2 baguette diamonds. Sale price to liquidate loan $525.00
MAN'S [PATEK PHILLIPPE] POCKET WATCH. Very thin streamline model in all platinum [unusually handsome] set with 18 extra large finest quality baguette diamonds in numerals. Fitted with the world's finest full size [Patek Phillippe] movement. Brand new $295.00
GENUINE ORIENTAL PEARL NECKLACE. With 138 large perfectly round oriental pearls, platinum clasp with graduated diamonds. Sale price to liquidate loan....$125.00
MAN'S [JULES-JURGENSEN] WRIST WATCH in all platinum modernistic case with 18 jewel world famous [Jules-Jurgensen] movement, fully guaranteed. Sale price to liquidate loan $110.00
MAN'S STAR SAPPHIRE RING. Fine [perfect] star. Approx. weight 8 carats. Set in attractive white gold ring with 2 fine side diamonds. Sale price to liquidate loan....$45.00

IF YOU LIVE OUT OF TOWN

You may inspect any of the above articles without cost or obligation. Just drop us a line and tell what item you would particularly like to see. It will be sent to your Bank or Railway Express Agency for your inspection. If the purchase is not made you do not have to pay one penny.
WRITE TODAY.

Money Loaned

Quickly, Confidentially on Diamonds, Watches, Jewelry and Silverware.
Lowest Rates of Interest. Highest Valuations.
FIDELITY
LOAN BANK
9 SOUTH CLARK-ST.
LICENSED BONDED PAWNBROKERS. ESTABLISHED 1893.

JEWELRY, DIAMONDS, OLD GOLD, ETC.

CASH FOR OLD GOLD
DIAMONDS, JEWELRY, SILVER, GOLD TEETH, PAWN TICKETS, ETC.
MEMBER Chicago Association of Commerce.
Chicago Gold Smelting Co.,
37 So. Wabash-av., 3d Floor.

CASH IN DIAMONDS, OLD GOLD, WATCHES, DENTAL GOLD, PLATED ARTICLES.
Romack Gold Refining Co.,
7 W. MADISON, AT STATE. RM. 501.

DIAMONDS, OLD GOLD, PAWN TICKETS, Watches, etc., bought. Jewelers' Exchange.
32 N. STATE, 11TH FLOOR.

IMMEDIATE CASH—JEWELRY, OLD GOLD, watches, dental gold, etc.; 80 years' experience. LOFTIS BROS., 34 N. State.

SELL YOUR OLD GOLD TO THE OLD RELIABLE UNITED SMELTING WORKS. 39 S. State-st., corner Monroe. Room 404.

RADIOS, SUPPLIES AND SERVICE.

Let's Face the Facts ABOUT RADIO

Since 1924, during which time we have built the largest radio business in Chicago, we were never overstocked to such an extent as we are at the present time.

WE HAVE AN INVENTORY OF OVER
$105,000
worth of brand new, nationally known radios, consisting of ALL types of consoles, table models, midgets, arm chair models, and auto radios.
THESE MUST BE SACRIFICED
Regardless of Cost!
Present conditions force us to TAKE A LOSS, so we are offering this tremendous stock of 1938 radios at
Exactly ½ Off
Do not confuse this merchandise with the unknown makes usually offered on clearance sales! EVERY radio carries the same guarantee that you would get if you were to pay the full price.

Look at These Values!

Many packed in original factory crates.
There are hundreds of similar bargains in our showrooms that cannot be listed.

Midgets & Table Models

124 ASSORTED SETS.
WERE $9.95. NOW $4.97.

$34.95 RCA-Victor, all wave....$17.47
$25.00 Philco, ivory finish $12.50
$19.95 Kadette, large size ....$ 9.97
$14.95 Emerson, bakelite compacts....$ 7.47
$15.00 General Pee Wee ....$ 7.50
$29.95 Detrola, walnut cabinet $14.95
$22.50 Gen. Elect., bakelite cabinet...$11.25
$35.95 Zenith, ivory finish $17.97

Consoles

RCA-Victor all wave, touch tuning.
WAS $89.95. NOW $44.97.

$69.95 Philco, automatic tuning......$34.97
$79.95 Zenith all wave $39.97
$59.95 General Electric $29.97
$114.50 Philco, concentric tuning....$57.25
$169.95 RCA-Victor $84.97
$49.95 General, Magic Eye....$24.97
$69.95 Emerson, automatic tuning....$34.97
$230.00 Zenith, 15 tubes $115.00
$395.00 Philco, 20 tubes....$197.50
$139.95 Sparton, automatic tuning....$69.97

Armchairs

$39.95 Zenith, long-short wave $19.97
$49.95 Philco $24.97
$69.95 Zenith, half round cabinet....$34.97

Auto Radios

Philco, Motorola, R. C. A., Zenith for all cars, some with custom dash mountings. Samples and discontinued models.
YOUR CHOICE AT
50% DISCOUNT

ALSO INCLUDED
are many more home radios. Outstanding bargains in samples, demonstrators, discontinued and exchanges at EVEN GREATER SAVINGS.
CASH OR TERMS
Free delivery—service—and guarantee. Some models only 1 or 2 of a kind, so take advantage of these bargains at once.
NO PHONE OR MAIL ORDERS.

LEVINSON
RADIO STORES
6111 S. HALSTED.
4121 W. MADISON.
2954 MILWAUKEE.
3125 LINCOLN.
506 W. NORTH-AV.

SUNDAY SHOPPERS, GO TO
1232 S. Halsted
OPEN TODAY—SUNDAY, 9 A. M.-6 P. M.
Other Stores Closed Sunday.
All Stores Open Evenings Till 10.
EXCEPT WEDNESDAY AND FRIDAY.

SMASH GO PRICES

Selling out our entire stock of home Radios, auto Radios and combinations. Prices as much as 60% off.

$ 42.50 G. E. Auto Radio....$19.95
$ 42.50 Philco Auto Radio....$16.95
$149.50 G. E. Console....$69.95
$ 29.95 Sparton Radio....$17.50
$42.50 Philco Home Radio....$18.50
$ 99.50 G. E. 11 tube....$39.95
$139.50 Emerson 15 tube....$44.95
$ 84.50 ZENITH $29.95

Some models only one of a kind. Come early and make your selection. We have priced this mdse. very low, so as to move it and make room for 1939 merchandise.
MIDDLE WEST
DISTRIBUTING COMPANY.
601 W. WASHINGTON.
Open Sun. 10-5. Open eves. except Wed.-Fri.

CAPEHART

Style 101 Capehart, 14 tube phonograph-radio with Capehart 12-S continuous record changer playing 10 and 12 inch records intermixed. Very attractive walnut cabinet of simple design. For immediate sale at $225. Carries new instrument guarantee.
BISSELL WEISERT
CAPEHART REPRESENTATIVES.
548 NORTH MICHIGAN-AVENUE.

IT'S NEW . . . IT'S AT LYON & HEALY
PANAMUSE
BY CAPEHART
using Capehart's exclusive record-changer and true tangent . . . at a new low price. Hear it tomorrow at
LYON & HEALY
243 South Wabash-avenue.

— — USED RADIO-PHONOGRAPH COMBINATIONS. — —
Edison, was $297.50, now $45; Victor, 10 tubes, with Home Recording, was $308.50, now $59.50; RCA Victor, 11 tubes, was $925, now $59.50; RCA, was $733, now $99.50. A few used Console Radios left at $9.95.
LYON & HEALY, 243 S. WABASH-AV.

LATEST MODEL SCOTT
30 tube radio, automatic record changer. In perfect condition. Priced for quick cash sale. Address O P 73, Tribune.

— AUTO RADIOS AT DEALER'S COST — Philco, R. C. A., Zenith, G. E., 50 to 60% off. Used sets, $5-$10. 2005 Washington-blvd.

LINCOLN CUSTOM BUILT RADIO AND cabinet; foreign and local reception; $25. 8008 Oglesby-avenue.

1938 MAGNAVOX CHAIR SIDE PHONOgraph radio; like new [new guarantee]; $99.50. Tms. Cable Piano Co., 303 S. Wabash.

CAMERAS AND OPTICAL GOODS.

PRE-INVENTORY SALE. OPEN SUNDAY.
Voight, Super 3.5 Heliar....$61
Bessa range finder, 3.5 Heliar....$70
Bessa range finder, 3.5 Skopar....$65
Clarovid range finder, 3.8 Rodn....$45
Kodak Bantam Spec., Ektar 2; camera was used only once....$59
Sup. Baldina 2.9 Trioplan Com....$46
Sup. Baldina 2.9 Triop. rap. com....$51
Sup. Baldina 2.8 Tessar....$56
Sup. Baldina 2 Xanon....$75
Bell & Howell movie equipment.
Victor movie equipment.
Irwin movie equipment.
Univex movie equipment.
Roll film, tripods, accessories.
I. Dobkin Photo Supplies, 339 S. Crawford.

— — — — — OPEN TODAY — — — — —
Kodascope model 40 8 mm. projector, complete $19.50
Cine Kodak, 8 mm., model 25 with F:2.7 lens, used $34.50
16 mm. Simplex Pockette camera with F:3.5 lens $29.50
9x12 cm. Kodak, Recomar 33, with F:4.5 complete $39.50
Also a complete line of new still and movie cameras and projectors available on our extended payment plan. Open SUNDAYS, 10 to 5. Also TUES., and THURS. till 9. Plenty of free parking. CHICAGO CAMERA CO., 2322 S. Michigan. Calumet 4675.

4X5 SPEED GRAPHIC—4.5 TESSAR; $45. Compl. stock of cameras and supplies. NORTHWEST CAMERA SUPPLY, 5912 Addison-street. Pen. 9768. Open eves. till 9; Sundays till 5.

— — MINIATURE CAMERA FILM — — Your 35 mm. film fine grain Dev. 1 3x4 print of each good frame, and your cartridge loaded with Supreme Superpan for $1.50. SUPERLABS, Box 62, Elroy, Wis.

B. & H. 16 M. M. CAMERA AND PROjector. Speed Grafic Leica model F. Keystone m. m. camera and projector, enlarger, and other equipment. Kildare 1453.

SEPT. 35 MM., F3.5, ROBOT ACTION, SEquence or stills, leather case; 5 film magazines, $25. Aberdeen 6349.

DEFENDER NIGHT, JUNE 21, 8:30—FILters, emulsions, min., technique; guests welcome. CosmopolitanPhot.Clb.5100N.Francisco.

FOR SALE—MOD. K EASTMAN 16 M. M. with case. New April. Perfect. $85. Address N X 571, Tribune.

BARGAINS—KODACHROME 135-828, B & W film. Lenses. 16mm films. List furnished. ADDRESS L 260, TRIBUNE.

WELTINI—F2 XENON EVERREADY CASE, like new, $90. Edgewater 5101.

FINEST PROJECTION PRINTS IN CHGO. Silverstein, 500 N. Dearborn-st. Del. 7555.

FRENCH VERASCOPE, RICHARD CAMERA, exc. cond. Will sacr. Ph. Glencoe 627.

3A GRAFLEX 4.5 LENS, PERFECT CONDItion, $45. 38 School-st., Villa Park.

CONTAX II, F:2 SONNER, $140; PRIV. party. Address O 411, Tribune.

WANTED—EXCELLENT CAMERA. PRIvate. Cash. Diversey 8529.

B. & H. CAMERA, PROJECTOR, AND access. Sac. Address N J 323, Tribune.

WANTED—GOOD 7 OR 10 POWER 50 MM. binoculars. Phone Glenview 471.

SUPER IKONTA B, WITH CASE—MARKED in feet. New. Buckingham 0728.

3.A GRAFLEX 5X7 ALMOST NEW, LEATHer case. Reas. Oestreich, 5020 Lawrence.

CASH FOR CAMERAS, BINOCULARS, MIcroscopes, etc. N. Zimmerman, 37 S. Wabash.

SPORTING GOODS.

Attention, Sportsmen!

SAVE 15% TO 40%.
MAGES LEADS IN SPORTS VALUES.
$28.00 Pflueger Supreme Reel $14.95
11.00 Pflueger Summit Reel 6.95
6.60 Pflueger Akron Reel 3.95
1.60 Shakespeare level wind reel....98
3.50 Solid steel rod, offset handle....1.89
6.75 Gen. True Temper Oxford Rod 4.69
Genuine Heddon Pal cast. rod 6.95
15 lb. test Invincible line, 50 yds....1.00
$1.00 Cast Line, 18 lb. test, 50 yds....49
6.50 assort. of 6 gen. Creek Chub cast baits, val. 85c to 1.25 ea. 1.65
.65 Johnson Silver cast. minnow....35
Thousands of casting lures ....19c up
Gen. 17 in. 2 tray Kennedy tackle box 2.45
15.00 set of 5 matched irons 9.95
Riding Boots ....3.95 up
Riding Breeches, men's or ladies' 2.69
EVINRUDE, ELTO, JOHNSON MOTORS.
Mages Sport Stores
4019 W. NORTH-AV.
6206 S. HALSTED-ST.
TIME PAYMENTS IF DESIRED.
We issue Ill., Wis., Minn., Mich. fishing lic.
OPEN TUES., THURS., FRI., SAT. EVES.

— — — FREE BARGAIN CATALOG — — —
AMAZING Golf, Tackle, Gun BARGAINS.
New and used complete golf sets....$5-$50
Discontinued Kroydon Hy Power irons..$2.95
New Croydon $4 matched irons, each..$1.98
New '38 Spalding "Jones" and Kroydon clubs.
Reels, Rods, Lures, Lines specially priced.
New $18 Meek level wind reel........$12.95
New and used outboard motors..$25 to $100
New Benjamin Air Pistol....$6.95
1,000 new and used guns at bargain prices.
CASH OR MONTHLY PAYMENTS.
KLEIN'S, 508-510 S. HALSTED-ST.
Open Sun. morn., Tues., Thurs., Sat. eves.

— — GOVERNMENT TAX GOES OFF — — THE SPORTING GOODS.
$16.50 True Temper casting rods......$9.95
$11.00 Summit Reels $6.95
True Temper steel casting rods....$1.95
$7.50 Fly Rods $4.95
$28.00 Pflueger Supreme reel....$14.95
Electric Worm Diggers....50c
$10 Shakespeare casting rod....6.95
$114.50 Alternate Firing Outbrd. Mot.$79.95
Used air cooled motor $57.95
VODRAZKA, 3359 W. 26TH-STREET.

— — ATTENTION, FISHERMEN! — — Special sale of fishing tackle on all reels, rods, lines and lures, like Pfluger, Shakespeare, Sou. Bend, Heddon and True Temper; also outboard motors, 30% off. Open every night until 11 p. m. and Sunday. LAKE VIEW SPORTS STORE, 1952 WEST BELMONT.

BOWLING ALLEYS—8 BRUNSWICK WITH comp. equip. A1 cond. to be taken out; reas. Address O M 564, Tribune.

RAFT—DEMOUNTABLE STEEL FRAME work, 12x12, 9 oil drum floats. ADDRESS N X 454, TRIBUNE.

WILSON IRONS, HAGEN WOODS—IRONS; Used. Cheap. Address N J 442, Tribune.

WTD.—POOL TABLE FOR HOME USE; ST. make, age, price. Address L 278, Tribune.

ARTS AND ANTIQUES.

CRAYON PORTRAIT OF "MARK TWAIN" drawn from life, head and bust, 21x26, $1,000. Could be used as gift to museum or library. Winnetka 3353.

RETIRING FROM BUS.—EVERYTHING must be sold regardless of cost. Many beautiful things. Cappels, 1539 N. Clark.

SPECIAL MADE ROSEWOOD WARDROBE—Cost $300; will sacrifice $50. Oil painting, box frame, cost $200, for $40. Triangle 2318.

GLASS, POTTERY, LUSTRE, CHINA, dolls, large priv. collection. C. W. Graham, Milwaukee-av., 2 mi. north of Half Day.

WTD.—TO BUY SCANDINAVIAN PAINTED wall clock. Address L 346, Tribune.

527 CHICAGO-AV., EVANSTON—OLD HOME today—Antiques - Antiques - Antiques.

PATENTS—PATENT ATTORNEYS.

PATENT ATTORNEY, ENGINEER CONfidential personal service. Reasonable fees. Daily, 9 to 5. Evening or Sunday by appointment. Write or call. Prel. advice FREE. D. M. HELLER, 127 N. Dearborn. Fra.8261.

INVENTIONS COMMERCIALIZED — PATented or unpatented. Write ADAM FISHER CO., 420 Enright, St. Louis, Mo.

MILO B. STEVENS & CO. ESTAB. 1864. 100 N. LA SALLE-ST. PH. RAN. 5227. Consultation free. Other office, Washington.

RECREATION.

GOLFERS—REST UP IN THE COUNTRY; large modern farm home, short driving distance 4 golf coures; no waiting at the tee off. The Porters, State Route 1, Momence, Illinois.

GIRLS WANTED—TO JOIN UNIFORMED softball team; pitchers and outfielders; north side. Mr. Sanders, Div. 3345.

— PLANNING AN UNUSUAL VACATION — Exp. guide with trailer full equip. Week ends, extended tours. Reas. Sunnyside 10501.

CLUB AND ASS'N MEMBERSHIPS.

VACATION AT HOME!
Join N. W. exclusive private golf club.
Two courses. Watered fairways.
Dues only; terms; no assessments; Gentiles. Lack. 9690. Address O X 246, Tribune.

MEMBERSHIP IN S. SIDE COUNTRY CLUB. $50, worth $150. Address O P 469, Tribune.

MERCHANDISE.

FOR SALE—STD. SAE HEX. STEEL NUTS. 990,000 pcs. ⅝-24 std. slotted nuts, 995,000 pcs. 7-16-20 std. castle nuts. HARVARD ELEC. CO., 2620 N. FLOURNOY.

BABY COACH, DE LUXE—COMPART., LIKE new; was $40. Sac. $18. Napier, Sup. 4701.

BUILDING MATERIALS.

Lumber.

We Challenge Any Dealer in the U. S. A. to Even Meet Our Prices.
OPEN DAILY TO 9 P. M., SUNDAY TO 6.
Lbr. on credit low as $5 mo.
40,000 ROLLS OF ROOFING.
Heavy slate roofing, 20 year guarantee, reg. $2.35 value. Now only....$1.47
Asphalt shingles, fully guar., per bdl..$1.75
2x4s, lin. ft....1c | Sheathing, lin. ft..1c
Bath tubs ....$5.50 | Fir flrg., sq. ft.....3c
Ped. columns...$1.00 | Sinks $1.00
B-X wir'g. lin. ft..1c | Steel columns...$2.00
Screen doors ....$2.00 | 50 lath in bundle.15c
Steel fcg., lin. ft.2½c | $6 steel sash...$2.00
Flagpoles ....50c | Steel gates $2.95
Stone sills, lin. ft.25c | Toilet seats 50c
Paint brushes ....10c | Glass, sq. ft.....5c
Bev. sdg., sq. ft..2½c | Firring strips, ft..½c
Best 12x24 asbestos shingles, per sq...$5.95
Best asbestos roof cement, 5 gal.....37c gal.
450 sqs. brick siding; pr. per sq........$3.75
8 carloads Rockwool insulation in rolls, batts, bags, full 33-lb. bags....43c
Best insul. bd., all size sheets, sq. ft....3c
Best fir ¼" plywood panels, 4'x5' to 4'x8' sheets, bd. ft....3½c
Maple or oak flooring, bd. ft....2½c
New molding and trim, low as ft....¼c
15,000 DOORS IN ALL STYLES.
Paneled, French, garage, low as....25c
Best new combination doors....$3.29
Frames and windows, complete....$3.00
$2.75 paints in all colors, gal....$1.25
New 7-ft. straight cedar posts....10c
All materials 18x20, 2 car garage....$95
Medicine and kitchen cabinets, low as....$1
Bathroom tile, in all colors, sq. ft....25c
$8,000 ALL NEW FURNITURE.
Mattresses, $10 value, only....$4.95
Folding cot and mattress, complete....$4.95
Best new metal bed. SPECIAL....$4.95
Coil bed springs, $10 val., only....$4.95
New studio couch, complete....$16.95
$50 living room suite....$35.00
Do not buy until you visit our 3 full city blocks of the largest supply of lumber and building materials in the world. We guarantee to save you money. Mail your requirements. Out of town orders filled.
King Midas Trading Post
2221 S.Ashland Hay.2031

WRECKING.
26 mod. apts., 4056 W. Madison-st. 200,000 FT. LUMBER, ALL SIZES. Oak 2 panel and mirror doors. Conduit and galvanized pipe, all sizes. A million brick. Boiler. SALESMEN ON PREMISES. DAILY AND SUNDAY TO 7 P. M. ABBOTT WRECKING CO. Kedzie 3885.

SAVE MONEY: USE HIGH GRADE REclaimed lumber, siding; lining; flooring from dismantled freight cars. Kindling woods and furnace blocks. Erman-Howell Car Wrecking Co., 300 W. 87th-st. Phone Vincennes 7050.

WILL SACRIF. IF MOVED AT ONCE—Large quantities 3x12s, lengths to 26 ft.; 12x12s, 24 foot; maple flooring, 2x6 D. and M.; Round Oak solid timbers, 9 inch diameter. Advance Wrecking Co., New. 3210.

NEW PLASTERBOARD ....2C SQ. FT.
NEW 1 IN. SHEETHING BOARDS..$27 M.
NEW 2X4'S ....2C LIN. FT.
CITY WRECKING AND LUMBER CO.
2301 S. Pulaski-road. Lawn. 3010.

7,000 FT. NEW CLR. REDWOOD SIDING. $45 per m.; new oak firg., doors, trim.; barg. price. Jorgensen, 3028 N. Sacramento.

Bricks.

RECLEANED FACE OR COMMON BRICK—Chicago, suburban deliveries, or at job. Cullen, 2448 Grand-av. See. 4322. Aus. 0506.

Heating and Plumbing Supplies.

1-5-W 22 INCH ARCO BOILER, WITH ALL piping, fittings, and valves; also 140 gal. tank, with gas heater and connections; bargain. 756 N. Leamington-avenue.

24 INCH HERCULES WARM AIR FURnace with pipes and registers. Good condition. 1818 W. 108th-place, or Calumet 5200.

Miscellaneous.

STRUCTURAL STEEL CUT TO ORDER—Pipe, radiators, plates, etc. Reasonable. WEXELMAN STEEL & SUPPLY CO., 6329 Wentworth-av. Englewd. 3112.

VAULT DOORS, STEEL SASH BEAMS, angles, new and used; all sizes at big savings, Clonick Steel Co., 1475 S. State. Vic.1475

INSTRUCTION.

THE THINGS THAT MAKE YOUR TRAINING IN
BEAUTY CULTURE
or
MEN'S BARBERING
SO MUCH EASIER AND MORE PRACTICAL
AT MOLER'S
Is the exact duplication of SHOP WORK.
Forty-five years of successful teaching.
Thousands of successful Graduates.
Branches in most Principal Cities.
ALL TESTIFY TO MOLER'S LEADERSHIP
You have just time to enroll and complete for the January State Examinations.
There is nothing in the World to prevent your enrollment at once. Can pay a year later or a liberal cash discount. Day and every evening classes. Call, write or phone for booklet "T."
MOLER SYSTEM
177 N. State-st. CEN. 6393.
Adjoining Chicago Theater.

BE A BEAUTICIAN

"A profession that knows no depression."
HALE CERTIFIED TRAINING will qualify you for splendid position immediately after graduation.
HALE TRAINING
includes a special course in Hair Styling and the new Curly Hair Cut, complete equipment, individual instruction, and actual shop practice.
BE PREPARED TO EARN MORE!
Investigate Special Rate.
Visit, phone, or white for free booklet.
Gertrude Hale School
Foremost Beauty Culture Training School.
162 N. State-st. Cent. 5007.

LEARN BEAUTY CULTURE.
Our sensational low price includes all equipment, cosmetics, and supplies. Thorough shop experience. Staff of expert teachers. Enroll now. Class starting. Prepare for fine position by our method. Day and evening classes under state supervision. Free employment service.
Nina Parker School
64 W. RANDOLPH. FRA. 2961.
ENTIRE SECOND FLOOR.

MANICURING COURSE.
Comp. in 3 wks. incl. tools, diplomas, $17.50. Also 1,000 hr. beauty course. Easy terms. Allied Beauticians, 5 N. Wabash. Dea. 6818.

THIS SUMMER WE CAN TEACH YOUR high school boy or girl HOW TO STUDY. Lessons in concentration, proper study methods and review of fundamentals. Class and individual les. Address N X 488, Tribune.

PLAY SWING PIANO IN 20 LESSONS—My new instruction book makes it easy for any one, anywhere. Send for free folder. Axel Christensen, 306 S. Wabash-av. [Har. 5670.]

TYPIST—GET MY MANUAL—OVER 20 ways of earning money with your typewriter. A. & T. Service, 911 Gordon-terrace.

PEASE SCHOOL OF ENGLISH—PRIVATE lessons. Day or evg. 6 N. Clark. Dea. 7162.

YOU MUST KNOW BRIDGE BEFORE VAcation. Call Miss Mack, Dear. 1920.

— BE AN EXPERT AUTO DRIVER — GREER COLLEGE. CALUMET 4600.

FRENCH, ITAL., GER., SPAN.—50C LESS. Riggitano-Prevost, 25 E. Jackson, R. 910.

MODERN PIANO BY RADIO PIANISTS—Jesse Cowan-Norm Sherr, 64 E. Jackson.

WANTED—LANGUAGE INSTRUCTION IN exch. for athletic guidance. Div. 10420.

C. P. A. INSTRUCTION COLLEGE, ACCOUNTing; will tutor eves. Eng. 8607.

SUMMER SCHOOL—PLAY GROUP. PRIV. tutoring. Day-week-mo. Well. 6625.

— LEARN AUTO DRIVING—LICENSE — Borgeson Auto School, 4100 N. Clark-st.

INSTRUCTION.

If you get ALL the facts You'll Choose
MARINELLO
The ONLY School of Beauty Culture with Training Centers Throughout the World.

Consider Your Future!

No other institution approaches Marinello in scope and educational qualifications. Marinello methods are the most modern and its training the most practical. We are the largest manufacturers of Beauty Products. This gives us direct contact with EVERY Beauty Salon in America. Proficiency is guaranteed to every Marinello graduate.

NEW LOW TUITION RATE.
DID YOU KNOW that you can NOW get the famous Marinello Beauty Culture training—complete—and pay for part of the tuition after we have secured a position for you? Summer class now forming.

NATIONAL SCHOOL OF COSMETICIANS.
108 N. STATE. STATE 5057.

WILFRED Training in BEAUTY CULTURE Is the KEY TO SUCCESS

Our POSITION RECORDS are CONCLUSIVE PROOF that WILFRED training is a guarantee for steady employment in this fascinating, lucrative profession of beauty culture.

This is the reason WILFRED operates the largest schools in New York City, Boston, Brooklyn, Philadelphia, Pittsburgh, Newark. Free Nation-Wide Placement Service.

The unique WILFRED SYSTEM covers every phase of modern beauty culture methods. It is a balanced scientific course planned by experts and taught by master instructors, supervised by
JOHN MUELLER
OF THE FORMER CHICAGO HAIRDRESSING ACADEMY.
Your visit welcomed.
Come as our guest or write for free booklet.
———— BOOKLET T ————
Name ....
Address ....
City ....
WILFRED
ACADEMY OF HAIR & BEAUTY CULTURE.
9 W. Washington-street.
COR. STATE-STREET. STATE 5861.

NORTH SIDERS!!
SOUTH SIDERS!!
LEARN BEAUTY CULTURE.
CUT AND CURL HAIRCUT.
Originated and Copyrighted by Mr. Selan. Receive more for less money at
SELAN'S
WORLD'S LARGEST BEAUTY SCHOOLS
IN YOUR NEIGHBORHOOD.
SELAN'S WINS 1ST PRIZE.
NATIONAL HAIR STYLING CONTEST.
Our graduates are assured better positions because they receive more practical training on live models than in any other school.
FREE Tools. FREE Employment Service.
Selan's Beauty Schools
VISIT, WRITE, PHONE FOR BOOKLETS.
DAY AND EVENING CLASSES.
SOUTH—6404 S. HALSTED.
NORMAL 2500.
NORTH—2744 MILWAUKEE.
COR. SPAULDING. SPAULDING 6616.

ARE YOU FITTED FOR
BEAUTY CULTURE?
Your qualifications and chances for success in this pleasant, profitable, profession will be personally checked by Madame Louise, internationally recognized beautician and master hair stylist.
NEW easy payment plan makes this unequaled course available to any one interested in their future. Open Mon., Wed. and Fri. evenings till 9 p. m.
De LEE UNIVERSITY
of Beauty Culture.
3 W. Washington-street. Central 8225.

HEIM
BEAUTY SCHOOLS
$65—$2 Down
Complete Course. Terms.
MARCEL KIT, COSMETICS INCLUDED.
Day and Evening.
DOWNTOWN SCHOOL, 6 E. LAKE-ST.
SOUTH SIDE SCHOOL, 936 W. 63D-ST.
GARY, IND., 479 BROADWAY.
MILWAUKEE, WIS., 215 W. Wisconsin-av.
Rates slightly higher in Gary and Milwaukee.

SAVE $70
A GUARANTEED COMPLETE COURSE.
Low Tuition—Reas. Terms.
FREE EMPLOYMENT BUREAU.
Steady demand for American School Grads.
American School
OF BEAUTY CULTURE,
159 N. STATE-ST., 8TH FLOOR. CEN. 5446.

PHOTOGRAPHY.
A large commercial photo studio which handles a very high grade class of photography used in all forms of advertising will consider a limited number of applications from students who would be interested in a summer course of instruction with practical demonstrations and lectures on models, stills, industrial and color photography, composition and lighting; 5 week period; two 2-hour lessons weekly. Terms reasonable.
BERLET PHOTOGRAPHY,
610 W. Randolph-st. Haymarket 1658.

RECOGNIZED SCHOOL. ESTAB. 1881.
KELLBERG COLLEGE
OF SWEDISH MASSAGE.
Hydo, physio, colonic, therapy, $40 red. Good pos. Loop clinic. Post grad. course ½ rate. 32 N. State-st. 9th fl. Dearborn 6984.

JIU JITSU
by famous Japanese instructor. Capt. M., Suite 242, 332 S. Michigan. Tel. Web. 0507.

TUTORING—HIGH SCHOOL OR COLLEGE students; in the sciences, by cultured Gentile. Address L 381, Tribune.

NEW ERA AUTO DR. SCH.—LEARN SAFE dr.; avoid jail. 16 W. Illinois. SUP. 2945.

HAWAIIAN, SPANISH GUITAR—ADVNCD Hrudka, 218 S. Wabash, Suite 816-17.

INSTRUCTION.

As We Trained Others
Now Making
$50 a Week
—we can train you

WITHIN a short distance of Burnham's there's a graduate who has been out of school only a short time who is now earning $50.00 a week. Nearby is another Burnham graduate averaging $50 a week. Those are but two of the many Burnham trained operators making up to $50 a week. Let us train you exactly as we trained them.

You Will Have a Big Advantage as a Burnham Graduate.

To get into a smart shop, where operators make $50.00 a week up you'll find the prestige of being a Burnham graduate will be priceless. Students come to us from all parts of the country on advice of beauty shop owners who know how advantageous it is to be known as a Burnham graduate. As the result, Burnham's secures the highest type of students, and beauty shops, knowing the high caliber of our students, anxiously seek our graduates.

Right NOW We Cannot Supply Demand for Burnham Graduates.

Beauty shops seek Burnham graduates because they know that Burnham graduates are always superbly trained. As the result of 67 years' of teaching, we know exactly how to develop outstanding skill and artistry in a student. These methods, plus the finest equipment, plus splendid teachers enable you to master Beauty Culture easily, quickly. You owe it to your future to have all the advantages which Burnham's alone can give. For these are the advantages that are largely responsible for Burnham graduates being acknowledged as the biggest money-makers in Beauty Culture. For its ability to place graduates in better shops, Burnham's stands alone. To make the most out of Beauty Culture enroll at Burnham's.

Only $5.00 Enrolls You.
Complete Outfit of Beauty Tools GIVEN if You Act Now.

Every future student who mails coupon below, phones or visits school will receive a splendid kit completely fitted with beauty tools. Don't let lack of money hold you back. If you are in earnest, you can practically write your own terms. Investigate how you can earn while learning—how you can pay for your tuition after graduating. Mail coupon below, phone, or visit the school any week day; or any Monday, Wednesday, or Friday evening. Night and day classes.

— — — — — MAIL COUPON — — — — —
Name ....
Address ....
City .... State....
E. BURNHAM
School of Beauty Culture
140 N. State-st., Chicago
Randolph 3355. Dept. 990.

THE COLLEGE OF SWEDISH MASSAGE.
LARGE INCOMES, professional independence, fascinating health-building work, social opportunities are offered the trained College of Swedish Massage graduate. Learn in 3 months, days or evenings. FREE EMPLOYMENT HELP. Jobs open with doctors, hospitals, sanitariums, clubs, beauty shops and private patients. Write or phone for free catalog. SEELEY 6940.
1603 W. WARREN-BLVD.

. . . THE BEST TRAINING . . . AT THE LOWEST COST.
CHICAGO ACADEMY
OF BEAUTY CULTURE.
37 SOUTH WABASH. STATE 4421.

For additional instruction ads see Trade School classifications.

MUSICAL AND DRAMATIC.

WANTED.
Experienced and untrained singers for Opera roles, now featuring "Lei Gardenia," beautiful Hawaiian opera, Miss Cherry Blossom, and the Belle of Barcelona with cast and characters. Our opera company offers an excellent opportunity for those qualifying. This is indeed a chance of a life time. Every cast will be photographed in Sound Tone Color motion pictures, and taken by Union Photographers. Operas will be given with complete vocal score and dialogue. Daily auditions after 3 P. M. 431 S. Wabash-av., Auditorium Bldg., Room 304. Webster 4523.

GRADUATES.
If you are interested in a STAGE OR RADIO CAREER.
JO KEITH,
Chicago's leading producer extends to you an invitation to his Studio Theater, Fri., June 24, at 8 p. m., for free discussion on the best method of entering these professions. Write today for reservation.
14 W. Lake-st. Dea. 0134. Est. 16 yrs.
Licensed booking agency.

RADIO BROADCASTING.
Training by artists actively engaged in radio. ACTING, ANNOUNCING, SCRIPT WRITING. Limited classes necessitate immediate registration. Summer session begins Monday, June 20. DAY AND EVENING CLASSES.
COLUMBIA COLLEGE of DRAMA and RADIO.
Fine Arts Bldg., Michigan at Congress, Chgo.

BROKEL THEATER GUILD
OPERETTA. We desire to interview immediately dramatic actors and singers. Juveniles and adults. Brokel Studios, Web. 2855.

INTENSIVE SUMMER SESSION IN RADIO, screen, and stage technique preparing for Sept. screen and radio auditions. Theatre Art School, 1161 N. Dearborn. Del. 501.

LILLIAN GORDONI.
Looking for actors, singers, for new radio prog. For appt., Calumet 6700, Hotel Crillon.

REG. $3 LESSONS IN PIANO, ORCHEStral instr., harmony, etc., for $1. June to Oct. Beg., adv., and professionals; results assured. 4008 Washington-blvd. Ked. 0193.

SWING PIANO AND VOICE, RADIO ARTIST Teachers. Quick results. Low rates. American College of Music, 64 E. Jackson, R. 600.

— — AUDITIONS BEFORE SPONSORS — — Dramatic Amateurs Singers get opportunity New York outlet. Address L 275, Tribune.

CHICAGO'S FASTEST GROWING PRODUCtion company needs dramatic talent for radio programs. For auditions call Del. 6940.

DANCE BAND—6 PC.; WANTS SUMMER engagements in or nr. Chgo.; stand fronts-amp. system. B. Johnston, Hyde Pk. 4298.

FINANCING, PROMOTING VOICES OF EXcel. quality. Address L 318, Tribune.

REAL VOICE TRAINING, COACHING. ALSO piano. Summer rates, $1. Tri. 2431.

NOTED THEATER-RAD. PIANIST OFFERS scholarships. Address O 70, Tribune.

BOB TOMLINSON ORCH.—OWN FL. SHOW. Parties, dances, etc. Key. 8491. Circ.mailed.

MAKE A PHONOGRAPH RECORD — ACE Recording, 917 Lyon-Healy Bldg. Har. 0306.

DANCING SCHOOLS.

MISS BETTY CARL.
A private school for beginners.
817-18 Lyon & Healy Bldg. Webster 3363.

LEARN WALTZ, FOX TROT, RHUMBA. Big A., Tango, 1-Step. No Appt. Nec. Private lessons, $1 [7 for $5]. Open 1-11. Ruth Lee, 2657 W. North-av. Cool studio.

— — — — MISS LOU BURNS — — — — Beginners taught correctly in private. Lyon & Healy Bldg., Suite 900-1. Web. 2644.

LEARN TO DANCE CORRECTLY—PRIVATE lessons. Teresa Dolan, 1545 E. 63d.Hyd.3080

36 W. RANDOLPH, R. 601.WALK IN.DANCE out. Waltz, fox trot, priv. les., $1. Day, Sun.

DRESSMAKING—MILLINERY SCHOOLS.

Summer Term Starting Soon.
Learn dress designing, dressmaking, pattern drafting, millinery or power machine. Day or eve. Enroll here—no regrets. Est. 1902. Free Booklet "T." Master College, 400 S.State.

DRESS DESIGN, PATTERN DRAFT., MILlinery. Forest Academy, 209 S. State.

DRESSMAKING, $25; POWER MACHINE, $2.50. Chicago School, 216 W. Jackson.

SITUATIONS WANTED—MEN.

Bookkeepers and Clerks.

BKKPG. TYPING DRIVE—DO YOU NEED H. S. grad.? 18. A. Tilkin Seeley 9789

COLLEGE GRADUATE.

Sales work. Neat app. 6 ft.: 22 yrs.: opp. empl.: aver. sal. Address O 213. Tribune.

Accountants and Auditors

ACC'T—LAID OFF—BUT NOT AFRAID—Offering yng. marr. U. of C. grad. 5 yrs. acc't'g-stat., mktg. Address L 316, Tribune.

ACCT.—SMALL SETS OF BOOKS OPENED and kept: all tax service; reasonable fees. ADDRESS L 399. TRIBUNE.

ACCOUNTING BOOKKEEPING SERVICE Statemts., taxes; full. pt. time. She. 5622

ACC'T-BKKPR.—DESIRES SMALL SETS OF books to keep. GRA. 5695.

ACCT. — OFFERS SERVICES IN EXCH house repairs Address L 379. Tribune.

ACCT.-BKPR. — 15 YRS.' EXP. TAXES cost, fincl. stmts.: $130 mo. Mans. 3571

ACC'T-BKPR.—SRV. SMALL SETS OPENED and kept. Stmts. rendered. Col. 8015.

AUDITS TAXES SMALL SETS OPENED and kept. Mansfield 6417. Aus 6116.

—BOOKKEEPING SERVICE—
—ACCOUNTING SERVICE—
—Anywhere within 40 miles from Chicago—
—Monthly Audit—
—Sales, Soc. Sec. and Income Tax—
—Expert Advice in Financial Problems—
—Fees as Low as $10 Per Month—
Address L 337, Tribune.

Executives and Managers.

Window Display Director.

One who for the past 8 years has directed the national display activities of 400 stores for one of the world's largest retail chains is interested in moving into a top-notch dis play position with a smaller organization where he can give his creative abilities full play. 20 years of the most practical and successful experience planning and supervising the execution of modern merchandise presentations. Practical knowledge of dept. relocation, counter arrangements, and the design and building of specialty shops within dept. stores. Thoroughly conscious of merchandising and promotional problems and retail budgeting in relation to display. Location no object. Address L 289. Tribune.

UNUSUAL

type salesman, started at bottom, successively mechanic, office, sales. Various lines, versatile, practical, with present concern 3 yrs. Lub. oil, jobbers; previous 12 years chemicals, solvents industrial jobbers, now traveling, wants to locate Chicago. Industrial field preferred. Age 45. Married. Mechanically inclined. Pleasing personality. Good appearance. Own late model Packard. A1 references etc. ADDRESS L 384. TRIBUNE.

— — PROFIT MINDED EXECUTIVE — — DESIRES TO CONTACT MANUFACTURER SEEKING TO STRENGTHEN HIS OPERATING OR SALES ORGANIZATION. SOUND BACKGROUND COUPLED WITH WIDE EXPERIENCE IN MEETING DIFFICULT SITUATIONS. ADDRESS L 255, TRIBUNE.

Controller-Office Mgr.

ACCOUNTANT.

Specialist in Department Stores and Chain store organizations. 26 years experience; A1 references. Address L 314, Tribune.

— COMPLETE ADVERTISING SERVICE — Part time basis—Reasonable rates. 15 years' experience furnishing ideas, copy, and layouts for all kinds of sales letters, enclosures, folders, broadsides, booklets, catalogs, house organs. Address L 372, Tribune.

CAPABLE MFG. EXECUTIVE WITH EXcellent record, 18 years' experience diversified mech. elect. and metal industries. Proficient in design, processing, production control plant mgmt. Address L 77, Tribune.

OCCPD. NOW AS MGR. OF NATL. CREDIT and coll. organization, 10 yrs.' prev. experience with large mfgr., proven ability. P. O. Box 217, Lombard, Ill.

COST REDUCTION ENGINEER — WILL save 10 to 40% in production-handling costs; broad experience management, time study, acctg. Address L 229, Tribune.

PUBLIC RELATIONS COUNSEL FOR LRGE. distillery available after July 1, Full, part time. Address L 218, Tribune.

REAL ESTATE MANAGEMENT—HOTEL, apt. bldg., farm lands, bonds-mortgages, renting coll., appraising. Hollycourt 5319.

CREDIT-COLLECTION MAN—15 YRS. HIGH grade, varied experience; capable full charge. Address L 396, Tribune.

CREDIT, COLLEC. MAN—CAN MAKE COLlections anywhere; have car; successful rec. Perm. pos. des. W. E. Underwood, Cen. 0834.

SHIPPING, STOCK AND TRAFFIC FOREman—Age 30; exc. ref.: now emp.; go anywhere. Address L 235, Tribune.

UNIV. MAN 32; 10 YRS.' EXP. OFFICE, mfg., retailing; consider part time, week days, p. m. and Sat. Address L 195, Tribune.

PROMOTIONAL ABILITY—SEEKS OPPTY. contingent basis. Address L 343, Tribune.

CLK.—5 YRS.' EXP., MGR. CHAIN GROC.; know. fr., veg. 27. Address L 326, Tribune.

OFFICE MGR.—30 YRS.' EXP.: ACCTG. coll., taxes, etc. Address L 209. Tribune.

BANK TELLER—AGE 33: 9 YEARS BANK exp.; refs. Address E T 14. Tribune.

COPY WRITER—EXP. CORRESP.: MAIL order, retail, mfg.; age 32. Indn. 6269.

Salesmen.

YNG. MAN—FINE APPEAR.: GD. TALKer; sal., comm. Address N X 416, Tribune.

Boys.

HIGH SCHOOL GRAD.—AGE 19: EXP. IN factory, desires perm. pos. Yards 5765.

Professions and Trades.

ADJUSTER — A1 PERSONAL INJURY—15 years' experience in claim work, accident underwriting. Address L 250, Tribune.

ARCHT. DRAFTSMAN—12 YRS.' EXP., GD. refs. Age 35. Address L 323, Tribune.

ARTIST — COMMERCIAL — LETTERING Silk screen, displays. Ph. Lin. 0785.

AUTO MECHANIC—15 YRS. EXP.; ALL makes; spec. ignition; tune-up, brakes; go anywhere. Address O 311, Tribune.

CARPENTER-CONTRACTOR — REPAIRING arches, plastering. Carlson, Jun. 6697.

CARPENTER—EXP. FLOOR LAYER, DOOR hanger. Tom, 4643 Prairie-av. Drex. 3932.

CARPENTER — REPAIRS. ALTERATIONS maintenance: good man. Hay. 7696.

COMPOSITOR—GERM.-AMER., ALL ROUND for general printing shop [nonunion]: pref out of town. Address L 233, Tribune.

COMPOSITOR—27 YRS., JOB, AD MAKEUP. Ludlow, lockup; steady, A-1 references. Address N X 311, Tribune.

DESIGNER—MACHINES, TOOLS, DIES, FIXtures. Address L 331, Tribune.

DIEMAKER — 20 YRS. EXP. BAKELITE molds, die cast. Address L 200, Tribune

DRAFTSMAN—MECH. ENGINEER: VARIED experience. N. Marlow. Hollycourt 0818.

HEATING, VENTILATING, REFRIGERAtion and power work engineer with 15 years experience desires sales position on commission basis. Address L 356. Tribune.

INDUST. ENG.—STOCK CONTROL, COST acctg., bonus plans, order scheduling; univ grad.; exp. large and small plants; excellent record. Address L 350, Tribune.

JIG BORER—EXP.; YOUNG; ANYWHERE Sun. 0527 or Address L 312. Tribune

LINOTYPE MCHT. OPR. — EXP., FAST. W. B. Davis. 24 W. Huron. Del. 0415.

MACHINIST—1ST CL. ALL AROUND, PWR hse., etc. Lv. city. Address L 226, Tribune

MACHINIST OR MAINTENANCE—15 YRS.' exp.; good reference. Buck. 4073.

MAINTENANCE, MECHANIC — STEAM, electricity, plumbing, in hotel, bldgs. Ref. Address L 271, Tribune.

MAINTENANCE—BLDG., EQUIPMENT: 12 yrs.' exp.; $25 wk. Address L 395, Tribune.

MAINTENANCE MECHANIC—27 YRS. EXP. Exch. for apt.; S. Side pref. Oak. 5303.

MECHANIC, DEVELOPER, INVENTOR — Operate any mach. in metal ind.; has good ideas that can be mfgd.; plan short cuts on prod., etc. Address L 394, Tribune.

PAINTING, PAPERHANGING — COL.; 30 yrs.' exp.; whitewashing, chp. Canal 5693

PAINTING, DEC. ACT NOW: GOOD WORK low prices. Grace. 0741.

PAINT. PAPERING—1 R. $22.50; BTH. $5 Ceil calc., $1.50 up. Wk. guar. Roc. 8542.

PAINT. DECORATING A1 ANY JOB, refs. We can save you money Plaza 2110

PAINTER-DEC.—CAN MIX COLORS WANTS steady or seasonal work. Law 7219

PAINT. PAPER CALCIMINE—NEAT WK. reas. price; free est. Graceland 0172.

PATENT OFFICE DRAFTSMAN—35, WITH 15 yrs.' exp. some on specs. and claims. Ran. 6765-Ken. 8123 or address L 286, Tribune.

PHYCIST AND MATHEMATICIAN—WITH Doctor Degree desires contacts that have use for such a man on a consultant basis. Address L 336 Tribune.

PRINTER—EXPERT TARIFF, DES. R. R. connec., guarantee big savings on printing costs, 25 yrs.' exp. Address L 282, Tribune.

STEAMFITTER—15 YRS.' EXP. BY JOB OR steady. Reas. Have tools. Village 9736.

TIME STUDY PROD. ENGR. 5 YRS EXP.: knowledge wage pymt plans cost acctg., tools, machine feeds and speeds N. W. Univ. gd. refs Address O 359 Tribune

Clubs, Hotels, and Restaurants.

CHEF COOK—GERMAN: ABLE TO TAKE full charge, age 35, A1 references; will leave city Address L 160. Tribune

CHEF—PARISIENNE-FRENCH THOROUGHly qualified. Address L 354. Tribune.

CHEF, COOK—9 YRS.' EXP.; HOTEL, CLUB summer resort or pri. home. Fred. Oak. 4401.

HOTEL CLERK—EXP.; 44 YRS OF AGE; days or nights. Address O 116, Tribune.

Farm and Garden Help.

MAN—SINGLE, MIDDLE AGED; FARM hand and good milker. Want good home Address E P 41 Tribune.

House Servants.

COOK—A-1, PASTRY SERVE, HSWK.; CITY refs.; go anywhere. Del. 9472. Rm. 32

COOK BUTLER VALET—1ST CLASS REFS Gd. educ Clean. reli Anywh Oak 0527

COOK—HOUSEMAN: WHITE: SINGLE EXcellent exp. and refs. Del 3774

HSMAN.—SCOTCH, DES. CHGE. SMALL ESTATE. Maint. Refs. Address L 231. Tribune

SITUATIONS WANTED—MEN.

Window Trimmers & Card Writers.

SIGN-CARD WRITER—AVAILABLE, TUES., Thurs., Sat. Humboldt 5491.

Chauffeurs.

CHAUFFEUR—COL., HSMAN., GD. WORKer: A-1 refs. Will travel. Eng. 3187.

CHAUF.—WHT., MARRIED, LONG EXPERIence. Best references. Rogers Park 8979.

CHAUFFEUR-BUTLER—COL.: 20 YEARS' exp.: city ref.: can leave city. Atl. 3587.

CHAUFR., BUTLER HOUSEMAN—WHITE exp.: refs. Well. 4944.

Stenographers, Typists, Etc.

STENO.—AGE 17, H. S. GRAD., WILLING start from bott. Address L 240, Tribune.

STENO. WILL TRAVEL: AGE 22: EXP.; available for 3 mo Best ref. Est. 3143

STENO.—NEAT YOUNG MAN: RELIABLE, des. opp with future: sm sal. Bou. 0967.

Miscellaneous.

AMERICAN 34—EUROPEAN UNIVERSITY graduate, speaks and writes French, German, Spanish, Dutch; good accountant, stenographer, copywriter; familiar with stocks and bonds; aggressive, but not cocky; seeks position with individual or business concern. Address L 268 Tribune.

JOB WANTED—GRADUATE 4 YR. MECHANical engineering course Lane Tech. 1 yr. same course Wright Jr. College. Graduate Hemphill Diesel Engineer. Age 20. 5 ft. 10 high. 150 lbs. White, healthy. Live at home. Want future. What have you? ADDRESS L 319. TRIBUNE.

COMPANION PERSONAL SECRETARY manager, valet College graduate; Fraternity Mississippian Musical ability. Excellent horse show rider. Age 30. Best of references and bond can be furnished. ADDRESS E P 40, TRIBUNE.

RIDING MASTER WILL COMBINE CHAUFfeur and riding instruction to children or adults. Speaks French and Spanish fluently, single; A1 refs. Address O M 159, Tribune.

YOUNG MAN—25 YRS. OLD, TECHNICAL educ. Wants oppor in insurance inspec. or adjustment. Owns new car. Has photo equip. and exper. Address O 459 Tribune.

GEN. OFFICE—PURCHASING OR SALES: young man, 26; 6 yrs. exp.; thoroughly familiar with office routine; A1 steno.; know. acctg., chemicals. Address L 279, Tribune.

CHEMICAL, PRINTING, STEEL, ETC.—Theological student desires position for summer. Address L 377, Tribune.

MAN OVER 40—EXP'D IN OFFICE, FACtory, costs, stockroom, purchasing. Des. steady pos. Address L 327. Tribune.

LAW GRAD.—YNG. DESIRES FULL OR part time pos. off., sales exp., type, car. Midway 5480.

CAPABLE YOUNG MAN—9 YRS. PRESENT firm Seeks new conn., pref. selling. Speaks French. Address N X 521, Tribune.

COLLEGE STUDENT DES. SUMMER EMploymt. Versatile. Address L 334, Tribune.

YOUNG MAN WITH CAR—FREE TO TRAVel. Regent 6772.

MAN—YOUNG WOULD LIKE TO TRAVEL; exp. driver; refs. Engl. 8049 Anderson.

CHEM. STUDENT—WITH FIRE INS. EXP., desires temp. pos. Lake V. 5177.

CHAUFFEUR-HANDYMAN — WORK FOR board, rm. $5 wk. Address L 276, Tribune.

YOUNG MAN—20, 5 FT. 11; WEIGHT 155. Initiative, hard worker. Humb. 4720.

ATTORNEY—ANY EXEC. POS., FULL LEgal serv. $150 mo. Address L 151. Tribune.

GAS STA. ATT. OR MGR.—AGE, 30, 7 years exp.; good salesman. Boulevard 5426.

RELI. YNG. MAN—HANDY WITH TOOLS; var. exp.; refs. Address L 258, Tribune.

SENIOR IN MEDICAL UNIV.—24, WANTS job for summer. Ph. Seeley 6808.

SITUATIONS WANTED—WOMEN.

Bookkeepers and Clerks.

BKKPR.—L. SHORTHAND: FULL CHGE.; all detail. Age 29. 10 yrs. exp. Merr. 4754 after 4 p. m.

BKKPR.—FULL CHG. DICTAP. OPERATOR. 8 yrs. credit-collection exp. Hol. 6170.

E. F. BILLER, FILING, TYPING—EXPD., knowl. shorthand, E. F. bkpg. Alb. 1847.

Executives and Managers.

EXPORT MGR.—CREATE SALES, DEVELOP new fields, own typing; salary and comm. ADDRESS O X 278, TRIBUNE.

SECY.-BKPR.-ACT. STENO.—15 YRS. CONT. mfg., retail. Address L 333, Tribune.

Saleswomen.

GIRL—GOOD APPEARING, EDUC., WOULD like to work high class dress shop. Chance to invest. Address O T 412, Tribune.

Professions and Trades.

BEAUTY OPER.—EXP., A1 MGR., EXPERT perm. waver. Address L 245, Tribune.

DESIGNER, FITTER—LADIES' APPAREL: exp.; best refs. Address L 247, Tribune.

PROOFREADER—3½ YRS. EXP. U. OF C. junior Age 25. Seeley 5716.

TUTORING—ALL SUMMER, PUB. SCHL. teacher. 8 yrs.' exp. Uni. grad. Norm. 5034

Domestics and Cooks.

COOK—CAPABLE OF MANAGING HOUSEhold German-American; 8 yrs.' experience. A1 refs. $18 wk. Merrimac 9583.

COOKS—2; SWEDISH GIRLS. WORK TOgether and sec. maid; adult family; city or suburb; gd. ref. Hyde Park 6451.

CK., 2D WRK.—CAP. SWED.; WILL SEP.; 10 yr. ref.; city or ctry. Mid. 1869. R. 12.

GEN. HSWK. COOKING, 2-3 ADULTS, BEST refs., city. $12-$15. Ardmore 5674.

GEN. HSWK.—NEAT COL. GIRL, MORN., eve. Like children. Ken. 5692.

GEN. HSWK. OR HSKPR.—NEAT, DEPEND. Adults, gent.; stay-go, $10-$12. Rav. 9196.

GEN. HSWK. PLAIN COOK—GIRL, COL.; reliable; home nites. Mid. 9508.

GIRL—19; TO CARE FOR CHILDREN. HIGH schl. grad. Will stay. Col. Ken. 4213.

HSWK., GEN.—MDL. AGD. COL. WOMAN will go to summer cottage. Ref. Ken. 5044

HSWK., PLAIN COOK, LGT. LAUND.—Reli., honest col. No. bachl. Atl.1386, a.17.

HSWK.—GEN.; COL. GIRL; PLAIN COOK; neat, ref.; gd. ref.; home nights. Nor. 8573.

HSWK—GEN.; GIRL, WHITE, PLAIN COOKing; stay; $10-$12; S. S. pref. Engl. 0875.

LADY'S MAID—WILL TRAVEL, GD. COOK; speaks 3 languages, A. T., 3001 S. Pulaski.

MAID-COMP.—COL.; GOOD COOK, SERVE. Refs. $12 wk. Went. 4227, apt. 27.

MAID—COL. EXP. HALF DAYS, BY WEEK ref.; plain cook; hswk. Ken. 9647.

MAID—YOUNG COL. GIRL; GEN. HSWK.; can drive car; rel.; home nights. Nor. 4890.

MAID — COMPETENT COL.; GOOD COOK. serve; ref.; $12. Went. 4227. apt. 27

MAID—NEAT, COLORED, ½ DAYS FOR store or pri. home, exp., refs. Dor. 2157.

MAID—EXP. COOK, COL. NEAT, REFINED, age 37. Refs. No laun. Go nights. Vic.8593.

MAID—PLAIN CKING., WAITRESS. REFS. Neat, reliable, Col. girl. Drex. 0239.

Couples.

CPLE.—COL., CAPABLE, WIFE FINE COOK, man exp. chauf. or butler. Resort, city, sub. Best refs. Address L 204, Tribune.

COUPLE—YOUNG, EXP.; WIFE EXC. HUNgarian cook; man, houseman, butler, chauf Best refs. Address O 162, Tribune.

COUPLE—COL., EXP. CHAUF., HOUSEMAN, butler; cook, housemaid. Best ref. Ken.0972.

CPLE. FOR FARM—OWN HSE. PREF. GIVE wages 1st letter. Address E T 1, Tribune.

CPL.—9 YRS.' REF.; BUTLER, HSMAN. gard.; exp. ck.; city or ctry. Mid. 1869. R. 36.

EXPERIENCED COLORED COUPLE, GOOD city, country refs. Atlantic 5062.

RELI. HI-CL. EXP. CPL. INV. $700. MGE. lge. profit, resort club, tav., dine dance. Pct. basis. Address O T 413, Tribune.

Clubs, Hotels, and Restaurants.

COOK—TEA RM., PRIV.; GO OUT TOWN; col.; refs. Drexel 3007.

Housekeepers and Caretakers.

CULTURED WOMAN, INTEL. EFFIC., RELI. mng. uskpr., refined motherless home or full chg. well bred gentlemen's home. Typist. Gentiles Address L 294, Tribune.

HOUSEKEEPER—WIDOW WILL TAKE EXcellent care of home, garden and pets of convalescent, vacationist or refined single person. Address O 114 Tribune

HSKPR. COMPANION — REFINED AMER., age 48, excell. cook, manager, 1 or 2 adults. Best refs. Reas. sal. Brunswick 1237

HOUSEKEEPER—MIDDLE AGED, FOR GEN. hsewk., for elderly people or widower. No small children. Ref. Call Holly. 5211.

HOUSEKEEPER GERMAN, REFINED; will take full charge of hse. gd. ck. gd. refs. 5347 Giddings-street.

HSKPR. REFINED MID AGED WOMAN; capable, reli.; exc. cook. 1 or 2 empl. adults. Best refs. Address L 223, Tribune.

HSKPR.—MID. AGE AMER.; EX. COOK; can full chg.; Gentiles; refs. Sun. 8818.

HSKPR.—MDL. AGD., RELI., EMPL.: CPL. or widower's home. Well. 3973.

HSKPR.—GOOD COOK; EXP.; BEST REFS.; $15 Lincoln 4622.

HSKPR.—MID AGED; KEEP HOUSE, COOK for bachelors. Address O 71, Tribune.

HSKPR. COMPANION, MID. AGE, CATHOlic Gd. ck., sew. ref. Address L 243, Tribune.

WIDOW 46, ACTIVE, REL.; MOTHERLESS or gentleman's home or eld. cpl., city or country. Div. 3168. Address L 81, Tribune

MIDDLE AGE, LADY—CAPABLE WANTS steady place for one person or eld. couple. Full chge. $8-$10. Address L 293, Tribune.

Nurses and Governesses.

CULTURED WOMAN—30 COMPANION OR care of children 3-6 weeks. Refined family pref'd. to high salary. Euclid 5106.

EXP. CHILDREN'S NURSE—CAN GIVE medical gymnastics, massage for invalid children. Refs. Address L 76, Tribune.

GOV. EXPD. FRENCH ESP.; GERMAN, music, etc. Best refs. Address J 101, Tribune.

NURSE—EXPD.; PRACTICAL OR HOUSEkeeper. 386 Rex-blvd. Elmhurst 488W.

NURSE PART TIME, REFS. DAY, NIGHT or stay. $15 Lake View 9588.

NURSE—ALL CASES; DR.'S REFS. ON REcent case 13 mos. $21. Fairfax 9513.

NURSE—PRAC. HOSP. TRNG., MSGE. ANY case. Best ref. Lv. city. Pla. 2110. R.409A.

NURSE—EXPER. RELIABLE. ANY CASE, can take full charge. Refs. Uni. 5594.

INDEX

	Page	Col.
Aviation	12	6
Air Conditioning	12	8
Apartments—(See To Rent)		
Arts and Antiques	1	5
Auction Sales	11	6
Automobiles—		
Used Automobiles—For Sale	10, 11	
Trucks	11	4
Wanted	11	6
Loans	11	8
Tires	11	6
Credits	11	8
Auto House Trailers	11	4
Autos, Trucks To Rent	11	6
Barter and Exchange	9	8
Bar and Store Fixtures	12	8
Bicycles and Motorcycles	11	4
Board and Lodging	4	1
Boats, Yachts, etc.	11	5
Books	9	8
Building Material (Paints, etc.)	1	6
Burial Garments	Part 1, 16	
Billiards, Bowling—(See Spt. Gds.)	1	5
Business Personals	3	6
Business Directory	9	7
Business Opportunities—		
Business For Sale	12	1
Partnerships and Investments	12	4
Distributors	12	4
Job Lots	12	5
Concessions, Locations and Leases	12	5
Manufacturing	12	5
Business Equipment	12	5
Business Service	12	5
Wanted	12	5
Cemeteries	Part 1, 16	
Cameras and Optical Goods	1	5
Clothing, Furs, etc.	11	8
Club and Assn. Memberships	1	5
Collections	11	8
Dancing Schools	1	8
Death Notices	Part 1, 16	
Dogs, Cats, and Pets	13	3
Dressmaking and Millinery Schools	1	8
Employment Agencies—Men	3	2
Employment Agencies—Women	3	5
Family Portraits	Part 1, 16	
Financial Service	11	8
Funeral Directors	Part 1, 16	
Garages	11	6
Help Wanted—Men	2, 3	
Help Wanted—Women	3	3
Horses, Harness, and Wagons	11	8
Hotels and Apartment Hotels	4	2
Home Furnishings and Furniture	13	1
Home Furnishings Wanted	13	3
Household Appliances	13	3
Houses—(See R. Est. and To Rent)		
Instruction	1	6
Jewelry, Old Gold, etc.	1	1
Loans—Personal and Business	11	7
Lost and Found	3	6
Machinery and Equipment	13	4
Merchandise	1	5
Mortgages—(See Real Est. Loans)	9	8
Moving, Storage—(See Bus. Direc.)	9	7
Motorcycles and Bicycles	11	4
Mattresses—(See Home Furnish'gs)	13	1
Mausoleums, Monuments	Part 1, 16	
Musical and Dramatic	1	8
Musical Instruments	12	6
Offices Furniture and Devices	9	7
Paints—(See Building Material)	1	6
Painting, Decor.—(See Bus. Dir.)	9	7
Patents, Patent Attorneys	1	5
Personal	3	6
Pianos—(See Musical Instruments)	12	6
Piano Tuning—(See Bus. Direc.)	9	7
Poultry, Live Stock, Farm Equip.	9	6
Printing Machinery and Supplies	7	2
Radios, Supplies and Service	1	4
Recreation	1	5
Room and Board Wanted	4	2
Real Estate—		
Central	7	3
Apartment Buildings	7	3
Business Property	7	5
Houses	7, 8	
Houses Built to Order	8	1
Vacant	8	1
Suburban	8	2
Estates Property	8	7
Acre Property	8	7
Other Cities	8	7
Resorts	8, 9	
Farm Lands	9	3
Country	9	6
Industrial Property	7	2
Wanted	9	6
For Exchange	9	6
Loans, Mortgages	9	8
Real Estate Service	9	8
Sewing Machines	9	7
Situations Wanted	2	1
Sporting Goods	1	5
Stamp Exch., Pt. 6, Women's Sec.		
Stocks and Bonds	9	8
Store and Bar Fixtures	12	8
Stoves—(See Household Appl.)	13	3
To Rent—		
Rooms	3, 4	
Houses (City and Suburban)	4	6
Furnished Houses	4	7
Resorts	4	7
Apartments	5, 6, 7	
Apartments and Rooms to Share	4	6
Furnished Apartments	6	4
Stores	7	1
Offices and Shops	7	1
Industrial Property	7	2
Farms	7	2
Tents, Awnings, Canv. Goods, etc.	11	8
Travel	3	6
Trade Schools—Men	3	2
Trade Schools—Women	3	5
Typewriters and Supplies	3	6
Vac. Cleaners—(See House'd Appl.)	13	3
Wanted—To Buy	3	6
Wanted—To Rent—		
Rooms	4	2
Houses	4	7
Resorts	4	8
Apartments	7	1
Offices, Stores and Lofts	7	2
Farms	7	2

BOX NUMBER ADS

Reply by phone as well as by letter may be made to any Tribune want ad with a box number as an address, except Help Wanted advertisments. Call SUPerior 0100—Local 257. Your name, address and phone number will be placed at once in the box of the advertiser.

$100.00 REWARD

will be paid by The Tribune for information leading to the arrest and conviction of any one obtaining money fraudulently through Want Ads published in its columns.

AD WRITING ASSISTANCE

The Tribune maintains an expert ad writing department to help you word your want ad to secure the best results. There is no charge for this service.

CONVENIENCE

A Want Ad-Viser is as near to you as your telephone. If you have a telephone, your ad will be charged to you. If not, or if you prefer, a Tribune man will call at your home or office.

24 HOUR SERVICE

Tribune Want Ad-Visers are on duty 24 hours a day, every day of the year, to receive Want Ads by telephone or at the Want Ad Store, 1 South Dearborn. The Want Ad Store in Tribune Tower is open daily until 10 p. m., Sunday until 5 p. m.

Call Superior 0100—Want Ad-Viser Or Want Ad Offices
1 South Dearborn — Tribune Tower

SITUATIONS WANTED—WOMEN.

Nurses and Governesses.

TEACHER-GOVERNESS—YNG. LADY; GIVE German, Italian and high school lessons; also care of children. Buc. 6817.

TEACHER CARE OF CHILDREN OR COMpanion to elderly person. Bit. 3186.

YNG. LADY CARE FOR CHILDREN AT lake or resort. Exp. camp, athletic work, tutor excel. refs. Address H Y 355, Tribune.

Laundresses and Day Work.

DAY WORK, $3. KIT. APTS., $12 WEEK; exp.; col.; A-1 ref. Linc. 7519.

LAUND.—EXP. HSWK.; 3 DAYS WEEK; refs. Phone Div. 7424.

WOMAN—REL., HONEST, RAPID WORKR. Cleaning. $2.50 day. Refs. Canal 5933.

LAUNDRY PREF.—DAY WORK; EXP. COLored. Sun. between 10 and 2. Monroe 5405.

Stenographers, Typists, Etc.

ARTIST—SECY.-STENO. AGE 24; INITIAtive; creative ability; expd. Pleas. appearance; personality. Hollycourt 6386.

— SECRETARY—INTELLIGENT — — 11 yrs.' varied exp., incl. legal, tech., dict. Age 28; good appear. Plaza 5100, Apt. 609.

SECRETARIAL SERVICE — FULL, PART time; mss. typing, envelope addrsg. Del.5805

SECY.-STENO — PLEAS. PERSONALITY, depend., cap.; begin small sal. Bou. 0968.

SECRETARY-STENO.—8 YRS.' EXP. THORoly cap. Initiative. Midway 3953.

SECY.-STENO.—8 YRS.' EXP.; ACC., NEAT, depend.; yng.; lp. or S. S. Ports. 6557.

SECY.-SALES CORRES.-ADV. — UNIV.; perm. or temp. Diversey 5320, Apt. 916.

STENO.—ASSIST BKKPR., CAPBL. 7 YRS. exp. Age 25 Fair. 9415.

STENO.-SECY.—CAPABLE FULL CHARGE; 8 yrs.' exp.; yng.; excel. ref. Arm. 8179.

STENO.—YNG., EXPD., COLLEGE EDUCAtion; any type work. Seeley 0325.

STENO.-SEC'Y-SWBD.—COLL., YG., 6 YRS.' exc. var. exp. Prefer loop. Juniper 0809.

SWBD.-TYPIST—GENL. OFFICE WORK; 5 yrs.' exp.; city refs. Dor. 7600. apt. 206.

Miscellaneous.

YOUNG EDUC. BUS WOMAN DESIRES rm. and dinner in exchange for household or nursery services evenings and Sundays. Address H N 277, Tribune.

MOTHER, PART TIME SERVICES, SON college age, good driver. Room, board, small salary. Dor. 4233. Rm. C-32.

— — — — TUTOR CHILDREN — — — — Excellent teacher, age 25; pleasing personality; will travel; refs. Dor. 6754.

YG. WOMAN, EXPD., DESIRES GOV.—PREschool; prim.-elem. teaching. Gra. 1454.

TYP., MOTHER'S HELPER—H. S. STUDENT wants job for summer; pref. N. S. Irv. 8205.

GIRL—HIGH SCHOOL GRAD. WANTS PART TIME WORK. DELAWARE 6495.

HELP WANTED—MEN.

Stores and Offices.

— — — — AUTO ACCESSORY — — — — CHAIN STORE MEN.

We have openings in our fast growing chain of 40 stores for four live wire retail salesmen with auto accessory chain store experience. Good starting salary with opportunity for rapid advancement to Store Manager or assistant at more money. Call or write Mr. Anderson, Wisconsin Auto Stores [Economy Boys], Milwaukee, Wisconsin.

BKKPR.-STENO.—LGE. VOLUME, EXP. IN accts. rec. or pay. Must live south. State qual. in detail and starting sal.; gd. opp. for live wire. Address N X 313, Tribune.

BKKEPG., TYPING, BILLING—FOR CABinet shop; give compl. information regarding exp., refs. Address N X 541, Tribune.

BOYS OR GIRLS—MUST HAVE EXCEPtional good or fancy handwriting; give specimen in reply. Address N M 321, Tribune.

CREDIT MAN.

Expd. For South Side credit clothing store. Good chance for advancement. In reply give age, salary expected, and past record. Address N X 312, Tribune.

Department Store Manager

Who has successfully done $300,000 to $350,000 annual volume. Intimate knowledge all department store lines, except furniture, required. Small midwest city. Write full details. Address L 345, Tribune.

JOURNALIST.

College men, young, clean cut and energetic, with journalistic training, to assist with small publication and publicity for small organization. Excellent opportunity for practical experience. Letter of application should be as complete as possible, including salary expected. Address N X 307, Tribune.

Millinery Stock Checker.

for Chicago chain. Mill'y exp. necessary. Must be over 30 and able to drive. Sal. $20. Consumers' Millinery Stores, 1144 S. Canal.

SALESMAN—WITH PERSONALITY AND ability to sell, to manage optical store; no optical exp necessary. Must be alert and progressive. Good salary and comm. Willing to leave town. Permanent connection with national organization. ADDRESS O Y 371, TRIBUNE.

SHIPPING CLERK—IN RETAIL CLEANING plant. Must be experienced in this line. None other need apply. Address O Y 195 Tribune.

STENO. DICTAPH. OPER.—WITH BKKPG. exp.; familiar heating, plumbing, or boiler making trade. Living south prefd. Salary expected. Address N X 306, Tribune.

HELP WANTED—MEN.

Stores and Offices.

STENO.-CLERK—R. EST. OFFICE; GENTILE under 23; state qualifications and salary. Address N X 305, Tribune.

STOCK CLERK—YOUNG; H. S. OR BUS. college grad.; with knowledge steno. and some bkkpg. Address N J 320, Tribune.

WINDOW TRIMMER.

Part time work. Apparel and accessories. Must be thoroughly experienced. Give full particulars. Address O Y 123, Tribune.

AMBITIOUS YOUNG MAN

Living North Side, for steady position. Should be exp. in sales correspondence work. German-American Gentile in early 20s; should be interested in Photography as pos. will develop into outside work where photography will be nec. Write giving full part. qual. prev. emp., refs., sal., etc. in first letter. Address O M 309, Tribune.

SPLENDID OPPORTUNITY.

In a good, live progressive organization for a young man with college training and with some experience in Time and Motion study. State qualifications, salary desired and inclose recent snapshot. Address O M 316, Tribune.

LARGE NORTHWEST SIDE MANUFACTURING COMPANY WILL INTERVIEW HIGHEST RANKING JUNE, 1938, HIGH SCHOOL AND UNIVERSITY COMMERCE COURSE GRADUATES FOR OFFICE POSITIONS. ADDRESS O Y 124, TRIBUNE.

YOUNG MAN—21-30; EXPD. IN FOUNTAIN drugs or liquor. Must be neat, have pleasing personality. Steady job. Gd. opp. for advancement. State sal. expected and past exp. ADDRESS O M 565, TRIBUNE.

YOUNG MAN—COLLEGE STUDENT PREF., 4 hours night work, office and switchboard, in exchange for room, board and laundry. ADDRESS O M 327, TRIBUNE.

Executives and Managers.

ASSOCIATION MANAGER.

We seek a high caliber, forceful executive as New York manager of rapidly growing organization drawing fees of $500 to $5,000 per year. Will train individual and pay exceptionally high commissions. Clean reputation and high ideals essential. State executive and sales experience in confidence. Address N X 540, Tribune.

TRAVELING COLLECTION EXECUTIVE—Age 30. 40; must own car; salary plus traveling expenses. Must have unquestionable integrity, poise, aggressiveness, strong character, competent judgment of ability of men. Good starting salary, excellent future. State positions held for last 5 years. Only applications giving full particulars will be considered. Address N T 339, Tribune.

SALES MANAGER

for old established mfrs. of roof coatings, paints, etc. Must be able to sell and teach others. Requirements age 25 to 35, good appearance, have car, sales ability, and experience, salary, and bonus. Give full details. Address N L 274, Tribune.

SALES MANAGER.

Chicago rayon underwear mfr. since 1920; product sold in very best stores, coast to coast, wants more distribution; good future for right man; confidential. Address N M 303, Tribune.

SALES EXECUTIVE.

PROMOTION, DYNAMIC—ENERGETIC—TO HANDLE ADVERTISING, SALESMEN. STATE EXPERIENCE FULLY—WHOM YOU WORKED FOR. CONFIDENTIAL. ADDRESS N M 476, TRIBUNE.

SERVICE MANAGER.

One who is familiar with furn. and appl., customer service. Must be able to take charge of outside service men. Apply Goldblatt Bros., 3932 S. Wolcott.

CREDIT STORE MANAGER — MUST BE thoroughly experienced in Ladies' and Men's Clothing and Furnishings. For out of town. State detailed particulars first letter. Our managers informed of this ad. All applications confidential. Address E P 27, Tribune.

SALES MANAGER.

Capable of organizing sales force. Sell new patented system in mech. field. Attractive prop. to right pty. Address N L 508, Tribune.

. REAL ESTATE SALES EXECUTIVE . For northwest side. Exclusive listings; daily leads, commission; immediate income. State experience. Address D F 440, Tribune.

MANAGER FOR COAL YARD—SO. SIDE; must show responsibility and give bond. ADDRESS O M 572, TRIBUNE.

EXP. SALES PROM. MAN—DYNAMIC; ASsist in natl. dist., Chi. mfr.; est. 2 yrs.; no debts; give int.; no inv. Address L 315, Tribune

BUYER AND DEPT. MGR.; DEPT. STORE exp. in men's furn. and work clothes dept. Address O M 570, Tribune.

Boys.

BOY, AGE 17.

Not over 18. Must be talented and good in free hand drawing and able to furnish representative samples, to start as an apprentice learning an excellent trade with a large well established firm. Prefer German-American descent. Must live with parents on north side. Address N M 301, Tribune.

BOYS—$2.20 STARTS YOUR OWN BUSIness; fast selling popcorn, Cellophane bags 927 W. Concord-place.

DELIVERY BOY—LIQUOR STORE; MUST be 21; $7 wk. to start. 5736 Milwaukee.

HELP WANTED—MEN.

Executives and Managers.

SALES EXECUTIVE

experienced, with a good knowledge of accounting and office machines, plus experience in sales, to manage an office in an important city. A chance for a young alert man who is experienced and seeks an opportunity to capitalize on what he can do; to be able to build his future with the company's future and not be held back by past old established precedents or sacrifice in income. Must be willing to leave Chicago

A reliable company is extending its activities into the accounting and register machine field to establish a complete line of new products that will handle and systematize the complete accounting problem of the small business concern at a price he can afford.

All correspondence will be held in strict confidence. Please give information as to age, education family, experience, etc. Also state reason why you believe yourself qualified to take advantage of this opportunity. ADDRESS N T 116, TRIBUNE.

CREDIT CLOTHING MEN—I HAVE AN opening for thoroughly experienced credit clothing man to manage store out of town. Must be a real business promoter capable collection man, window trimmer and possess executive ability to handle a store property. Must furnish best of references as to honesty and ability. Telephone Mr. S. F. Preville Congress Hotel, Monday morning for an appointment.

Professions and Trades.

ADJUSTER—EXP. FOR STOKES & SMITH wrapping machines in setup paper box factory. TERRE PAPER BOX CO. 1824 S BISHOP-ST.

ARCH.-ENGR.-DRAFTSMAN—COLL. GRAD.; ex. refs.; lv. city. Address O 568, Tribune.

ARMATURE WINDERS AND BANDERS MOTOR ELECTRICIANS FOR HEAVY DUTY WORK. Must be reliable. Steady work. Write fully of past experience, references and salary desired. Specify if now working. ADDRESS O Y 122, TRIBUNE.

AUTO CARBURETOR REBUILDER, IGNItion and Motor Tuneup Man—With service station exp. State age, exp. salary expected. ADDRESS O M 569, TRIBUNE.

Auto Truck Body Builders

[31]. Must be experienced on new work. Address N T 118, Tribune.

BOX MAKER—FANCY HAND AND TABLE work; must be expert; salary and share profit; no investment. Millinery Box Co. 14 N. Michigan-av. Dea. 8246.

BRASS FINISHING WORKING FOREMAN —Experienced on machine production and jobbing work, with some tool room experience; give full details in 1st letter. Address N X 433, Tribune.

CARPET LAYER WANTED—10834 S. MICHIGAN-AVENUE.

CASH REGISTER REPAIRMAN OUT OF city. Address E P 24. Tribune.

COMIC STRIP CARTOONIST—COLLABORate or pay each strip; prof. only. Address O 308, Tribune.

CUTTER AND PATTERN MKR. — TAKE chg. sm. wash dress fcty. 1370 Milwaukee.

CYLINDER PRESSMAN—5 YEARS' EXP. on rubber plate work. Apply Monday, 5-8 p. m., Alvin H. Meyer Co., 2415 N. Seminary.

C. W. SMITH B-42 AUTOMATIC VARIETY Lathe Operator Wanted—Hollywood Turning Shop, 1025 N. La Brea, Hollywood, Cal.

Design Engineers

SEVERAL EXPERIENCED SENIOR ENGINEERS NEEDED FOR TOOL DESIGN STAFF OF NATIONALLY KNOWN ELECTRICAL APPLIANCE MANUFACTURER OFFERING EXCELLENT WORKING CONDITIONS. A THOROUGH UNDERSTANDING OF ALL PHASES OF STAMPING DIE OR BAKELITE MOLD DESIGN ESSENTIAL WITH A PREFERENCE PROVIDED THOSE APPLICANTS HAVING A KNOWLEDGE OF DESIGN PROBLEMS ASSOCIATED WITH SMALL INTERCHANGEABLE PARTS PRODUCED BY MASS PRODUCTION METHODS. THESE SALARIED POSITIONS ARE AVAILABLE FOR IMMEDIATE ACCEPTANCE. ALL CORRESPONDENCE WILL BE MAINTAINED STRICTLY CONFIDENTIAL, AND IN REPLY STATE QUALIFICATIONS COMPLETELY, INCLUDING RECENT SNAPSHOT, IF POSSIBLE. ADDRESS E P 29, TRIBUNE.

DRAFTSMAN—A1 DESIGNER, FOR ELECtric drill. Exp. Address L 273, Tribune.

ELECTRICAL SHOP FOREMAN — MUST know motors and controls. Handle men and give real service. Address L 272, Tribune.

FITTER FOR TAILORING STORE IN large Eastern City—Must know cutting and tailoring. Steady position. Good opportunity for man with ability and personality. J. B. Simpson, Inc., 843 W. Adams-street.

GLASS CUTTER—TO CUT CIRCULARS AND shapes accurately to close tolerances. Must be thoroughly experienced. Address O M 310, Tribune.

INDUSTRIAL ENGINEER—EXPERIENCED conducting safety meetings and making safety inspections. Write fully, age, experience, salary wanted. ADDRESS N X 417, TRIBUNE.

LATHE HAND ON DIE CASTING DIES—First class only, no other need apply. Highest wages. FAITH MFG. CO., 5920 No. Pulaski-road.

LOCKSMITH—EXP. STEADY JOB. NO. Shore. Address N X 301, Tribune.

MACHINIST—GOOD ALL AROUND CORliss engine and pump repair man for jobbing shop. At least 10 yrs.' jobbing shop exp. ADDRESS O T 303, TRIBUNE.

MECHANICAL ENGINEER WANTED—WE have an opportunity for a man who can bring into our company designed products requiring machine tool equipment in their manufacture. State fully proposition and salary desired. Address E T 20, Tribune.

MECHANIC — EXPERIENCED SERVICING and repairing electrical refrigerators. ADDRESS O T 302, TRIBUNE.

OIL BURNER TECHNICIAN—EXPERIENCED on all industrial applications. Stowe, 308 W. Washington.

OPTOMETRIST

Experienced, young, high class. Must be registered in Wisconsin. Splendid opportunity. Town of 40,000. Address HY 504, Tribune.

PHOTO PRINTER.

Man who has had experience in Chicago shops to sell pneumatic top printers which are new to local shops, and a duplex dryer which sells on sight. A real chance to make a substantial income on straight commission basis. Write for interview giving brief outline of experience. ADDRESS H Y 283, TRIBUNE.

PHOTOGRAPHER—WANTED, EXPD. WITH emulsion for color process wk.; out of city eng. shop; give names of last two employers, age, wage expected. Address E T 27, Tribune.

PHOTO ENGRAVERS, ZINC ETCHER, HALF Tone Photographer. Out of town. State exp., sal. Address N K 360, Tribune.

PHYSICIAN WANTED.

Physician registered in Ohio to work with Physician in office established for twenty-five years. State age-salary. Address communication to D. M. Sorber, 2759 Eakin-rd., Columbus Ohio. Advertising office.

PRINTER—WILLING YOUNG MAN IN 30'S. stone and lockup. Publication exp., capable taking charge small shop. Give refs $40. Address N T 422, Tribune.

PRACTICAL OPTICAL ENGINEER—CAMera lens factory; perm.; give age, exper., salary req. Address O T 500, Tribune.

— — — PUNCH BOARD FOREMAN — — — Progressive organization requires services of Factory Man capable of taking charge of production details. Give all qualifications first letter. Address E P 37, Tribune.

REFRIGERATOR RESEARCH MAN—TO test and design commercial refrigerator cabinets. Willing to live in Missouri. State education, age, exp Address E T 16, Tribune.

REFRIGERATION AND AIR CONDITIONing Instructor—Young man, able to travel pref. Out of town job. Send snap shot, refs. ADDRESS E T 12 TRIBUNE.

ROENTGENOLOGIST—QUALIFIED TO TAKE complete charge, give details as to training, exp., sal. des., etc. Write in confidence to. Address O T 231, Tribune.

SCRAP YARD FOREMAN—MUST BE EXperienced Address N M 479, Tribune.

SCREW MACHINE ENGINEER WANTED—Capable of designing cams, tools and special fixtures for Brown & Sharpe automatic and hand screw machines, Warner and Swasey Turret lathes and Hardinge bench lathes. Must be able to estimate production costs and layout sequence of operations for a precision grade of work from blue prints. State age, references and complete experience in first letter. P. O. Box 167, Rochester, New York.

RETOUCHER—FOR COMMERCIAL PHOTOgraphic work. Fine opportunity. Write, stating age, exp. Address O 113, Tribune.

TEACHERS OF VIOLIN FOR PACIFIC Coast and mountain states. Salary to start. ADDRESS O Y 200, Tribune.

WINDOW TRIMMER AND SHOWCARD Writer—For department store Experienced only need apply. 3409 W. 26th-st

WINDOW TRIMMER—EXP. COLUMBIA ICE Cream Co., 1025 S. Kedzie. Mr. Kritzman.

WANTED—INDUSTRIAL ENGINEER, BY large Wisconsin woodworking plant which does business throughout the U. S. and Canada. Work involved is time study, bonus, piece rates, and shop efficiency. ADDRESS E O 49, TRIBUNE.

The Tribune offers special low rates to persons who advertise for positions. For information and assistance in writing an advertisment stop at the Want Ad Office, Madison and Dearborn-sts., or in the lobby of Tribune Tower.

Pharmacists.

PHARMACIST AND ASSISTANT REGIStered pharmacist—For suburban drug store Apply at once. Hillside Pharmacy, 401 Main st., Glen Ellyn Glen Ellyn 1414

Clubs, Hotels, and Restaurants.

COUPLE — RESPONSIBLE TO MANAGE restaurant in another city; both active, one must understand cooking; state ages and details of experience. Address O C 62, Tribune.

HELP WANTED—MEN.

Clubs, Hotels, and Restaurants.

OPENING IN DOWNSTATE HOTEL FOR dependable man, 30-50, as clerk. Furnish full details your ability. Address E T 28, Tribune.

WAITER—EXPERIENCED. 4167 S. HALSTED-STREET.

Butlers, Chauffeurs, Housemen, Etc.

EXPERIENCED CHAUFFEUR — PRIVATE family; give reference and experience. Address L 383, Tribune.

Farm and Garden Help.

GARDENER ON COUNTRY PLACE: NO drinkers; single man. Position includes home. Write fully age, experience, references, habits. Address O Y 172, Tribune.

Salesmen.

ADVERTISING SALESMEN GOOD TERRItory open including New York City. Beautiful new fast selling hair styling window display service for beauty shops; commission paid daily. For interview phone Sup. 8633. Baker Armstrong Barr, Inc., Chicago.

ADVERTISING SALESMAN—PERMANENT spot in Chicago territory. Great opportunity for a high class, experienced and responsible man. Give background and references in letter. Address N T 124, Tribune.

ADVERTISING—A SERVICE TO ALL REtail trade. Don't apply unless you have and can earn $100 weekly commission. 140 N. DEARBORN, ROOM 506.

ADVERTISING SALESMEN—FOR LEADING Eng. Jewish weekly Special deal. Drawing acct. Rm 301. 329 S. Wood-street.

ADV. BOOK MATCHES—LOW PRICES, BIG cash comm. Sales kit free; free pers. matches to prod. Gem Match, 74 W. Wash.

AIR CONDITIONING—GUAR. AIR COOLER condition that sells below $100; thousands satisfied users; no technical knowledge; learn today; earn tomorrow. Liberal comm. AIRKING, 549 W. Washington.

AIR CONDITIONING SALESMEN — SELL Koolroom units, $175 complete; lowest on market; up to 20% comm.; exp. not neces. Apply bet. 9-10:30 Out of town men write. KOOLROOM 2441 S Michigan-avenue.

AIR CIRCULATORS—LOW PRICED: SELLS everywhere big comm. day.; season on; a. m. only. 600 Diversey-pkwy., Suite 727.

ASBESTOS SIDING IS NEW IN THE WEST. We need experienced roofing and siding salesmen Opportunities unlimited Write M. E. Blakely, care The Paraffine Companies, Inc., 475 Brannan-street San Francisco, California

ASSOCIATION DRIVE FOR MEMBERS, 3 neat men to call on hotel owners; leads; commission daily; call Sunday, 120 S. La Salle. Room 1321.

AUTO SALESMAN.

Opening for 2 representative men, 23-27 years old, with at least 4 years' high school education. Liberal comm. Leads furnished. Monday, 10 a. m. 2035 N. Clark-street.

AUTO SALESMEN

to sell Ford cars and trucks. Old established dealer. Experience not necessary. Earnings based on efforts. Co-operation assured. Comm. LAWDER BROS, 69TH AND STATE-ST.

AUTO SALESMEN—EXPERIENCED; BEST located Ford and Zephyr dealership; comm. See Chas. J. Dempsey between 8-10, 2300 W Madison.

AUTO PARTS AND SUPPLIES—WITH CAR; call on Chgo. repair shops; draw acct.; state exp. Address O L 95, Tribune.

BAKERY ROUTE SALESMAN — RETAIL, with own truck with estab. route; comm. Address N X 302, Tribune.

BEAUTY SUPPLY SALESMEN—NO OTHERS need apply. Wonderful opp. for men with exp. and following. Sal. and comm. Consolidated Hair Goods Co., 14 N. Michigan.

BEVERAGE SALESMEN—6, TO SELL NAtionally advertised product; good oppor.; comm. Call Mon. and Tues. a. m. Tom Collins Jr. Co., 900 S. May-street.

— — BOOK AND MAGAZINE DEAL — — Our new $7.80 Oxford Dictionary; beautiful new binding; finest deal; pays $2.50 comm. Apply L. R. Sperling, 431 S. Dearborn-st.

Boys' Garment Salesman.

Manufacturer wants salesman with established clientele for Illinois. Exceptional opportunity for executive type man to become salesmanager. Drawing account. GARMENT CORP., 305 W. Adams.

CEMETERY SALESMEN—FOR NEW MEMOrial Park; beautiful set-up; sales now starting; absolutely no competition from old cemetery filled to capacity; people highly receptive; vast territory to draw from; only men of high character and ability wanted; top commission. Sunset Memorial Park, Inc. 22¼ E. Main-st., Du Quoin, Ill.

CEMETERY SALESMEN—EXPERIENCED; a real opportunity; bona fide prospect contacts; no canvassing; comm. basis. Acacia Park Cemetery, 7800 Irving Park-blvd.

CEMETERY—100% FRONT MONEY; DEFInite leads; fast sales; generous comm. Own car. Good character, ref., 35 to 50 yrs. Mon. to Fri., Bank Fl., 72 W. Washington.

Children's Underwear.

One of the oldest manufacturers of popular priced children's silk and cotton underwear and pajamas desires resident men now selling this line or kindred line to department stores, specialty shops, also small stores. Only volume producers. State territory covered and lines handled, confidential. Commission basis. Box 336, Realservice, 110 West 34th-st., N. Y. City.

CLOTHING, $6.95-$8.95.

First time at these prices for made to measures men's and ladies' suits. See Weiss. 2nd floor, 1448 W. Van Buren.

CLUB MEMBERSHIP—EXP., WITH FOLlowing. Highest comm. plus bonus; makes this a setup for prod. 18 S. Dearborn, 11th.

CONSTRUCTION SALESMEN-SOLICITORS—Remod., siding; old est. firm; best deal in town; comm. and exp. 1241 N. Ashland.

— — — — — COSMETICS — — — — — Traveling representative for Wisconsin and Minnesota. Must have car and good selling background, preferably to retail drug trade. Liberal drawing account against commission. Apply Monday before 1:00 o'clock. H. G. Perry, Auditorium Hotel.

CURTAIN AND DRAPERY SALESMAN — Experienced man for midwestern states, one who knows the trade as well as the line. Comm. Give full particulars in your letter. ADDRESS N L 273, TRIBUNE.

DOG FOOD SALESMAN — EXPERIENCED only, with following. Nationally advertised brand; excellent opportunity; attractive commission. Address E P 6. Tribune.

DRAPERY SALESMAN — CHICAGO AND nearby states, midwest and southwest, for progressive firm converting drapery and slip cover fabrics, also ready-mades. Experienced. Commission basis. Address E T 23, Tribune.

FLY SPRAY [ODORLESS]—DEVEL. TERritories, large comm., excel. oppor. with fast growing, well estab. firm mfg. indust. chem. Gen. Chem. Prod. Co., 1104 Tilden-st. [½ block south of Van Buren-street].

FOOD IMPORTER, SELLING JOBBERS AND mfgrs., needs experienced salesmen; salary-comm. Address N K 385, Tribune.

Freight Guide and Service.

Selling salesmen. Old established publishers making 50% reduction. New yearly subscription, $12. Cash commission $5.50. For interview state experience and give telephone. ADDRESS E J 123, TRIBUNE.

FREIGHT SOLICITOR WANTED—FOR CHIcago-St. Louis concern; one who under stands rates; comm.; write full qualifications. Address L 232, Tribune.

FURN. ACCOUNT MEN—EXP. UNNECESsary; neat appear.; married; perm.; percentage pay. 10:30 a. m. sharp. 2656 W. North.

GREETING CARD SALESMAN WANTED—To handle fine engraved line; commission basis. Address E P 15, Tribune.

GROCERY, DELICATESSEN TRADE; north, west side; commission; give details for interview. Address L 397, Tribune.

GLOVE SALESMAN.

NATIONALLY ADVERTISED LINE.

High calibre representative, not over 30; experienced in selling.

LADIES' GLOVES.

STYLE PLUS QUALITY PRODUCT.

To cover key cities in following states, out of our Chicago office: Illinois, Iowa, Minnesota, Missouri, Nebraska, Wisconsin. Liberal commission.

State volume and experience; applications treated confidentially. Box 100, Brickner, 1465 Broadway, New York.

HOME APPLIANCE SALESMEN—SALARY and commission. Write past experience to H. J. L., 1220 North Bosworth.

HOUSE COATS AND LOUNGING WEAR Large house coat manufacturer has exceptional opportunity in several territories throughout country for additional representatives on its prominent line of cotton, silk, acetate, and flannel house coats. Commission basis. No objection conjunctive line.

Give full details, territory traveled and past experience first letter. Box 681 Equity, 113 W. 42d-street, New York.

HOSPITAL INSURANCE — TOP COMMISsion and renewal, full or part time. Room 201, 168 N. Michigan.

INSURANCE—NOT SELLING FRIENDS.

Man, 25 to 35—to establish himself permanently in accident, fire, automobile, life insurance business. We teach, train, and supervise mail follow-up program, resulting in annual renewal commission of $3,000 to $15,000 for present salesmen. Old reliable company. Address N T 117, Tribune.

— — INSURANCE OPPORTUNITY — — METROPOLITAN CASUALTY INS. CO. of N. Y. opening Illinois on monthly contracts. $25 each. Bond req. Comm.-draw. when qual. 105 W. Monroe-st., Chicago.

LAMP AND NOVELTY SALESMEN—OLD established line has a red hot item. Commission. 2015 Montrose-av.

LIQUOR SALESMEN—LARGE WHOLESALE with exclusive lines requires services of 10 tavern salesmen with following Weekly draw against comm Apply Judge & Dolph Ltd 3641 S Iron

LIQUOR SALESMAN—PREFERABLY EXP.; best comm. deal in town Apply Utility Liquor Dist., Inc. 5931 S. Ashland.

LUMBER SALESMEN—FOR S. S. RETAIL yard; lib. comm. only. Ph. Becker, Hyd. 1726.

HELP WANTED—MEN.

Salesmen.

MILLINERY SALESMAN—WORKING CENtral states. Clever side line item. Comm. Chas. A. Ramsay, 1331 E. 47th-street.

MONUMENT SALESMAN—EXPERIENCED with car; comm. Belmont 2211.

— — — NEWSPAPER SALESMEN — — — to solicit subscriptions for the fastest growing publication in America. Comm. Only experienced men need apply. See Tom White, 1st flr., THE TIMES 211 W. Wacker-drive.

OFFICE EQUIPMENT.

Men with contacts in business offices can make substantial income on commission basis with this reproduction machine, that cuts user's present cost 80%. Nothing like it on the market. Average sale nets $35. Continuing income from supplies. Men selected will be given exclusive territories. Write for interview giving brief outline of experience. ADDRESS E M 275, TRIBUNE.

OFFICE FURNITURE SALESMAN — WITH exp.; unusual oppor. to advance Sal.-comm. Give details. Address O Y 369, Tribune.

PHOTOGRAPHIC SUPPLY SALESMAN—Thoroughly experienced; good manager. Salary and com. Address O Y 197, Tribune.

PRINTING SALESMEN.

Experienced, ambitious, will be given a money-making opportunity. Organization keyed to do high grade work. Continuous operation enables us to give unusual service. Mechanical equipment modern and complete —fast, automatic presses, two-color, and 74 inch Miehles. Qualified salesman will be given drawing account, commission, and valuable co-operation. Mr. Berlin, Webb-Linn Printing Company, 511 S. Sangamon-street.

RADIO SALESMEN CALLING ON OUT OF town radio dealers to sell our premium lamps for sales promotion. Comm. Premium Lamp Co., 2635 South Wabash.

REAL ESTATE SALESMAN—WE HAVE AN opening for a salesman in our construction department, selling homes to be built under FHA plan. Must have car. Commission basis. BARRETT BROS. REALTY, INC., 9041 S. Ashland. Cedarcrest 1600.

R. E. SALESMAN—OPENING FOR CLEAN cut, ambitious, young man, acquainted on north side; comm. basis; plenty of leads; cooperation. Apply Monday. Mr. Leervig. Walter T. Larson, 5157 N. Clark at Foster.

REAL ESTATE SALESMAN WITH LEASEhold exp.; must be live wire; liberal comm. basis. D. F. CAPPS CO., 61 W. Schiller-st.

Roofing and Siding Exp.

Expd. canvassers. Drawing account and comm. Call bet. 8 and 9 Mon. C. A. Barth, Interstate Roofing and Supply Co., 5300 W. Cermak.

SHIRT SALESMAN.

Established territory—Iowa and Nebraska. Excellent opportunity. Will consider only experienced men with references; who have been successfully selling shirts, pajamas, or men's furnishings; with active following among better retailers. Commission basis. Write fully.

The Mack Shirt Corporation, CINCINNATI, OHIO.

SLIDE FASTENERS—

DOMESTIC MANUFACTURER HAS FULL TIME OPENING FOR AGRESSIVE EXPERIENCED SALESMAN HAVING FOLLOWING WITH VARIOUS LINES USING SLIDE FASTENERS. SALARY BASIS. GIVE FULL HISTORY AND PHONE NUMBER. ADDRESS E P 44, TRIBUNE.

TYPEWRITER, ADD. MACHINE AND 1 OFfice equip. and supply salesman; expd.; honest, neat; hustlers. Write, giving full particulars. E. W. Shannon, Appleton, Wis.

VACUUM CLEANER MAN—TAKE COMplete charge of sales, rebuilt cleaner bus.; gd. opp. and comm. 4174 Montrose. Mon.a.m.

Chrysler's Airtemp

Chicago's Factory Branch.

Wants immediately several high grade exp. salesmen. Must be good closers. Unlimited opportunities to men who will apply themselves. Selling the new type of commercial and residential air conditioning; comm. basis. We will train you in this fast growing business. APPLY 830 RUSH-STREET.

Permanent Position

for a man with a car to start immediately with large metal products Co.; earnings around $30 weekly; expense arrangement and comm.; rapid advancement for producer. NOT CANVASSING. Apply Suite 304. 536 Lake Shore-drive. Opposite Navy Pier BEFORE NOON MONDAY.

IF YOU WANT TO WORK

and are sincere in your desire to earn more money, we can help you. Ten sales per mo. will give you an income IN EXCESS OF $100 PER WEEK. A dignified business service proposition. Liberal commission basis. Address E N 375, Tribune.

JUNIOR SALESMEN.

Age 21-25. Sell a product that is a necessity in every home. No competition, and you sell direct to consumer. Far above average percentage earnings. Good future. Guaranteed income, expenses advanced. Apply 9-12, 8 S. DEARBORN, RM. 1306.

DID YOU MAKE $50 LAST WEEK? DOES your selling job offer you real future? If not, why not place line 200 nationally advertised counter display products with stores? Sold new way. Bigger profits for merchants. Big commissions for you every week. Start without investment. World's Products, Dept. L-109, Spencer, Indiana.

SALESMEN.

We have the product to do away with depression. A noncompetitive system of Heat Conservation that appeals to every property owner. Large earnings on commission basis. Fuelitor Co., 350 N. State.

— —EXP. TRADE STIMULATOR MEN— — New deal. Well known toy and action game with universal appeal Fascinating demonstration gets quantity first order. Repeats in volume. Liberal straight comm. basis. State experience and territory covered. Address E P 49, Tribune.

SALESMAN

30-40 yrs.; knowledge of gasoline and Diesel engines essential; good salary plus expenses. National concern. Write letter giving details of work done during past few years. Address O D 192, Tribune.

— — UNIVERSITY TRAINED MEN — — for promotional work through leads with reliable "Wear-Ever" Co.; average $50 wkly. comm. and bonus; rapid advancement; car essential. Give ref. and phone. Write Mr. Bruce. 1313 Conway Bldg., Chicago, Ill.

SALESMAN—NOW CALLING ON FINANcial institutions. Represent N. Y. firm offering unusual noncompetitive mailing device. Frequent repeat orders. Highly remunerative; commission. Address E T 24, Tribune.

THREE SALESMEN—EXP IN CONTACTing restaurants, taverns, gas sta., etc., to introduce new patented deodorizer on small monthly service basis. Sensational product and big money maker. Comm. Monarch Laboratory, 4858 W. Lake-street.

EXPERIENCED STOKER SALESMEN wanted for district managers, selling firetender stoker in protected territory. Comm Interview between 9-12. D. F. Larkin & Son, 3605 West 63d-street., Distributors.

MAN—EXPERIENCED TO RENT SPACE in well known modern commercial bldg Permanent position, $40 a week salary, plus commission. Give complete record. Address N T 283, Tribune.

MEN—CALLING ON BAKERY TRADE, TO sell baker's specialties, and those wanting to add other items of unequaled merit to their line. Liberal comm. Address N K 386 Tribune.

— — — —CASH PAID DAILY— — — — Young man, over 25, to act as inspector for nationally known store device, also take orders for supplies; salary and comm. Reference in first letter. Address O M 314, Tribune

SALESMAN — RETAIL CLOTHING STORE experience. We will assist good man to establish own local business in fine custom tailoring. Comm. Confidential. Write P. H. Davis Tailors, Dept. M-6, Cincinnati, Ohio.

SALESMAN—FOR CHICAGO AND VICINity, to sell popular priced ruffled curtains, draperies, for well known New York firm on commission basis. Only experienced with following apply. Address E P 50, Tribune.

SALESMEN—SELL COMPLETE LINE OF sanitary and cleaning products for reliable chemical mfr. Must have car. Good comm. Address N J 321, Tribune.

SALESMAN — NOW CALLING ON PRINTers, to sell brand new low priced type cleaner. Liberal commissions paid promptly Advise territory worked and experience Standard Industrial Products, Evansville, Ind

5 COLLECTION SOLICITORS—EXPERIENCE not absolutely essential. Producer should make $30-$40 weekly comm., plus bonus. City and road. 20 E. Jackson, Rm. 708.

SALESMAN — MEN'S NECKWEAR. SELL stores profitable, popular Fall line; liberal commission. Favorite Scarfs, 131 W. 30th. New York

MAN—AQUAINTED RESTAURANTS, NITE clubs, taverns. Sell upholstered units to replace torn and shoddy stool tops. Samples furn. Comm. Mr. Berger, 3827 Archer.

SALESMAN—FOR JIGSAWED LETTERS IN plywood; solid or metal. Can be used for any purpose. Comm. ROBERT MACCO & CO., 1461 W. Grand, Chicago.

SALESMANAGER—WHO CONNECTS ME with salesmen calling general, dry goods stores, would benefit, commission basis. Edward Howe, 132 W. 31st, N. Y.

5 MEN—HOUSE TO HOUSE SOLICITING for roofing, remodeling, and siding; drawing account and commission. Apply 9-11 ORGAN BROS. CO., Lake-st., Maywood, Ill.

EXCL. TERR. GUAR.—AIR CONDITIONER cooler. Priced below $100. Thousands in use; no technical knowl. Lib. comm. Call 2 p. m., Monday. Air King, 549 W. Washgtn.

TO SELL ELECT. APPLIANCE TO HOTELS, laboratories, industries. No competition. Splendid opportunity in new terr. Comm. and bonus. Address L 341. Tribune.

MAN WANTED—NOW SELLING HOTELS and furnished apartments to handle a profitable chemical line now in urgent demand. Big commission. Address E P 38, Tribune.

SALESMEN WITH CARS FOR FAST MOVing tavern item; city, country trade. Good comm. Alaska Appetizer Co. 619 Milwaukee

COLLEGE MEN — FOR SUMMER WORK; gent's furnishings; average $25 weekly percentage. 1339, 80 East Jackson.

IMMED. EMPLOYMENT FOR 2 NEAT MEN past 25. 90 days work; 1 permanent; apparel; percent Ofc. 1337 224 S. Michigan.

SALESMEN WTD. TO SELL ICE CREAM on tricycles; gd. comm. 1921 W. 59th.

HELP WANTED—MEN.

Salesmen.

BUSINESS IS GREAT.

Does that sound strange to you, when every one else is crying depression? Well, listen to this.

1937 was by far our largest year, and to date this year we have broken every monthly record.

I have been in this business a quarter of a century and I have never seen business better. What do you suppose the reason is?

I will tell you. Our business is absolutely depression-proof. Our electrical units are such that people need them, buy them; which makes plenty of work for all.

Come in and let me show you our latest products. Let me explain our merchandising program which is so sound and so workable that former mechanics, school teachers, carpenters, lawyers, farmers, etc., who have never sold anything before in their lives are earning and receiving $50, $75, yes, over $100 per week in advanced commissions and bonus alone.

The chances are our products are used in the homes of your neighbors and in the business houses of your neighborhood, as we have thousands upon thousands of customers.

We are completing our force for our great summer campaign. If you are able to start at once, honest and reliable, between the ages of 24 and 50 and can live on approximately $30 per week while learning, you will be granted a personal interview.

All applicants will be thoroughly schooled in position for sales, installation, collection, or service. Apply Monday, 1:30 p. m. sharp. Suite 400, Maryland Bldg., 63d and Maryland-av., 1 block East of Cottage Grove.

ARE YOU GOING TO WORK FOR SOME ONE ELSE THE REST OF YOUR LIFE?

Have your empolyer make all the money? By all means why don't you work for yourself and make the profits for yourself. We are going to put men into business for themselves representing a national manufacturer of electrical units—opening factory branch and service office in Chicago and suburbs. This is an opportunity to be your own boss. We will finance you to the extent that it costs you nothing to get started.

This is a permanent, weekly percentage and bonus, and extremely profitable business for you. Inquire at desk at La Salle Hotel, 10 o'clock, Monday. Ask for Mr. S. F. Crabb.

EXPERIENCED SALESMAN

to travel Minnesota, North Dakota, South Dakota and Nebraska. Nationally known line of Dresses, Sweaters, and Headwear. Established trade. Commission basis with advances against sales. Can carry other line in connection. Write at once.

COHEN BROS. CORP.
SMARTSPORT
1384 Broadway New York

EDUCATIONAL INSTITUTION—35 YEARS old now organizing a new and different type of field selling organization starting operations as of July 1, invites written applications from responsible individuals. The work will consist of enrolling students in various engineering courses. Both resident and extension, from leads created by our national advertising program. Men of the professional and executive type with excellent background and references will find this a most unusual opportunity for both earnings and advancement; very high commissions. Please do not call, but address your written applications to Director of Sales Chicago Technical College. 118 E. 26th street, Chicago, Ill.

RURAL SALESMEN.

The attention of a capable salesman with real sales ability is desired. We solicit an application from such a man on roof coating, paint, and lubricating proposition sold on long credit terms of four months to nine months. No down payments. Earnings up to $300 to $800 per month. [Sworn statement. Earnings advanced; comm. Experience in our line not required but sales ability and aggressive ambition are necessary; otherwise please do not apply. ADDRESS E P 48, TRIBUNE.

A REAL OPPORTUNITY.

A national organization rendering art services is seeking two aggressive and seasoned salesmen for Chicago territory. Knowledge of our line not essential. Opening for right man as district manager in east or southwest. Opportunity to prove ability on commission and bonus basis to start. Car necessary. Phone Mr. Langton, Randolph 7515 Monday, 9 to 12, 1 to 3, for appointment.

PERMANENT POSITION.

Established financial institution growing rapidly will employ limited number high grade successful executives for work in Chicago. Prefer vigorous, capable men age 30-55 who can advance into executive positions. Large immediate earnings on generous commission. Give complete experience and phone No. Confidential. Address H Y 245, Tribune.

— — —EXPERIENCED SALESMAN— — — Weekly drawing account to salesman in Chicago territory who qualifies with 3 years provable successful sales record and who has following among hospital, apartment, office building, and hotel buyers. Constant repeat trade in guaranteed maintenance products Protected territory. Independent 25 year old well rated firm. For personal interview supply full details to North American Fibre Products Company, Cleveland, Ohio.

SPECIALTY SALESMEN.

Live producers to sell exceptional sales promotion adv. item on the idea of profit it will return to purchaser on his invest. Go getters capable of earning above aver. can make real comm. Few protected terr. available. Exp. helpful but not req. Age 25-45 auto necessary. Start at once. ADDRESS O P 561, TRIBUNE.

UNUSUAL OPPORTUNITY

Well established firm of advertising printers, national accounts, has an opening for an experienced salesman having established accounts. Salary and commission. Replies will be treated in strict confidence. ADDRESS N X 287, TRIBUNE.

ONE GOOD MAN—By nationally known manufacturer of office appliances and supplies; age 25-40 high school education; living in Chicago or vicinity; established accounts; protected territory; drawing account, commission basis assured future if you qualify; car necessary State experience. Address O X 505, Tribune

HIGH CLASS MEN.

Good appearance, sales ability and honesty essential; 25 to 40; unusual commission and rapid advancement with fast growing conservatory, publishing and musical instrument company. Ph. Stewart 3262 1-3 p. m.

WANTED—COLLEGE MEN FOR VACATION circulation premium campaign. Travel resort towns Wisconsin and Michigan with crew manager after few days training in city Attractive remunerative set up. Comm See Mr. Shaw, 8 to 9:30 a. m., Rm. 715 188 W. Randolph.

SALESMEN—WHY WASTE YOUR BEST years working for others? Be your own boss! Sell sensational new advertising window display clock with changeable letters Every merchant a prospect. Sample deposit refundable. [Jobber basis.] Address E P 45, Tribune.

SALESMEN FOR THIS STATE AND SURrounding territory on ladies sweaters by prominent manufacturer. Only men with experience need apply. Drawing against commission. Give full details and houses represented in application. Box 635, 147 Broadway, New York.

AN OPPORTUNITY FOR 3 HARD WORKing, ambitious men to learn the heating and air conditioning business in the Hinsdale, La Grange, Downers Grove territory liberal comm. Drawing account. HOLLAND FURNACE CO., 30 Hinsdale-av., Hinsdale

SALESMEN TO CARRY NOVELTY RUFfle Curtain Line — For following states Ohio, Indiana, Michigan, Iowa, Kansas, Nebraska, Wisconsin. Commission basis. Prefer men familiar with Drapery trade. Address E T 25, Tribune.

EXCEPTIONAL OPPORTUNITY—FOR MAN on south side; laundry route running over $300 weekly; salary and commission. Must qualify with good references. If you can give same don't answer this ad. Address O T 301, Tribune.

SALESMAN EXPERIENCED INTANGIbles; car necessary; drawing account against new and renewal commissions. Federal tax reporting service. Give details and phone number Address N L 510, Tribune

SALESMEN—SELL GREETING CARDS ON installment plan to retail stores, automobile necessary, commission, salary when qualified. Metropolitan Publishing Co., 110 Wooster-st., N. Y. C.

SALESMAN—WITH FOLLOWING, REPRESENT manufacturer suspenders belts, catering jobbers, chains. Liberal commission Box 352, Realservice, 110 W. 34th, N. Y. City

MEN — NOW CONTACTING ELEC. CONtractors, recessed lighting reflectors, side line: liberal comm. Write Better Vision Luminaires, 20 W. Jackson-blvd.

EARN $25 TO $100 WEEKLY COMMISsions as our landscape service representative. Free equipment. No experience necessary. Chase Brothers, Rochester, N. Y.

MANUFACTURERS REPRESENTATIVE Protected midwest terr.; sell bottlers extracts supplies, crowns, etc.; comm. Write Midwestern 554 W. Adams, Chicago.

MAN—WHO CAN LIVE ON $125 COMM first month for landscape service work handle orders for old, new customers; exp. unnec. Stuart Gardens, Newark, N. Y.

3 NEW COLLEGE GRADS.—TO SELL Detrola Pee-wee Radios locally; car pref comm. and drawing account. Call Sunday 2 p. m. only. Room 627, 4145 Broadway

SALESMAN WITH CAR—CALL ON ES retail trade; food prod.; lib. comm.; New England prod. 1601 Payne-st., Evanston.

MAN—SOLICIT MEMBERSHIP IN PROperty owners association; earn $35 to $ com. basis. Address L 203. Tribune

TEACHERS—WANT TO WORK? ED PUBL good comm. 5639 Sheridan, Ard. 458

M[illegible] —SELL NEW PRODUCT—VARNISHIN[illegible] bonus. 4024 N. Ashland-av. A 2.

(Continued on following page.)

HELP WANTED—MEN.

(Continued from preceding page.)

Salesmen.

THERE MUST BE MEN IN CHICAGO WHO have been first call master salesmen, real closers, sales managers or have had sales knowledge in medical, dental, chemistry lines, who, due to conditions, have had income reduced. We manufacture a patented equipment necessity, designed, built exclusively for doctors, dentists. No sales organization competing on like items. Units sell for $250 downward; commissions start from $40 upward per unit, plus yearly bonus. Sold on our adequate time payment plan of 15% down payment. Professional men are the best credit risks today, their income having been least affected by present recession. If you have been accustomed to large earnings and want to return to that bracket, we will discuss our product with you. We require one week's training, deposit on sales kit, returnable when you prove probity. Must be financially solvent. Give brief outline of past selling experience. It is not necessary that you reside in the city, as we can provide a few openings in other selected territories. Because of embarrassment to high caliber men in "mass" interviews, we insist you reply by letter only, giving phone number. Confidential interview will be arranged. Art Metal Products Co., Amd., 600 S. Michigan-av.

SALES PROMOTION MAN.

A relatively small but long established and well financed manufacturing concern located in North Central Ohio has an opportunity for a man 30 to 35 years of age who has had actual selling experience; and in addition has assisted in the planning and direction of sales effort. After a brief training period, his time would be spent largely in the field, strengthening and broadening distribution and aiding the activities of District Sales Representatives. In applying, please state age, education, experience in detail and give references which will be treated in confidence.

Address E T 19, Tribune.

HARD-HITTING FORCEFUL SALESMEN

to take over an existing, well maintained automotive parts territory, and fall heir to considerable good will and present business developed by salesmen and mail order over a period of years. Experience in this field not essential, but the men we want must have seasoned sales experience, ability to make friends with jobbers, a car, be free to travel, and not over 45. Our line is acknowledged the leader in the field, the envy of all competitors. Advise age, exp. in detail. Drawing account. Address O P 562, Tribune.

THE WM. H. BRITIGAN REALTY CORPORATION

IS OFFERING AN UNUSUAL OPPORTUNITY TO MEN WHO ARE NOW EMPLOYED AND WISH TO ADD TO THEIR PRESENT INCOME BY CAPITALIZING ON THEIR SPARE TIME. COMM. WE SUGGEST THAT YOU CALL IN PERSON. OTHERWISE WRITE OR PHONE FOR AN APPOINTMENT.

10 S. LA SALLE-ST., 8TH FLR. RAN. 7400.

TO THE GRADUATING CLASSES OF 1936-'37-'38.

Make a permanent connection in the sales profession with a necessity line. Earnings and future possibilities unlimited one of America's largest food organizations offers unequalled opportunity. Several young men [21 years or older] to be selected and trained in merchandising principles. Comm. Applicants must be single, residing with parents and financially able to sustain themselves during training period of 30-60 days. Give details of education, business experience, etc. in letter for interview.

Address C G 224, Tribune.

CHICAGO SALES CORP.

WANTS

Real Salesmen, with cars, to sell the "Cook-De Luxe" Air Circulator, today's outstanding value. Sells on sight against all competition; North and West side men apply at 1506-A Merchandise Mart, and South side men apply at our South division office, 7326 Vincennes-av., Monday a.m. at 10.

FAIR DEALING. LIBERAL COMMISSIONS.

SELL A NECESSITY.

America's largest direct shoe distributors require 3 more men to help cover the increasing demand from over 100,000 Chicago customers for our patented Aerotred shoes. This position offers an assured future with immediate comm. up to $75 wkly. Complete instruction and all equipment free. See MR. HUNT, HOTEL LAFAYETTE, 4606 N. Racine-avenue, Monday, 10 a. m.-4 p. m.

HINCKLEY & SCHMITT

Requires the services of 2 men and 2 women to present their electric water cooler in office and factory buildings. No experience necessary, but must be neat and aggressive. Can make good commission to start. Excellent opportunity for promotion. Call in person Monday for interview from 10 to 2, 420 W. Ontario-st.

SALESMAN—COVERING ILLINOIS AND surrounding states to carry outstanding popular priced line of slips and underwear, also complete rayon line. Will only consider man with large following and thoroughly experienced in this line. Write fully experience, references. Commission basis. Box 344, Realservice, 110 West 34th St., New York City.

SALES AGENTS OR DISTRIBUTORS WANTed to represent manufacturers' distributor. Selling at the present time reflector buttons for use in highway signals, railroad signals, and signs; also distributing fine line of fire extinguishers; coin fare boxes now in use on bus lines in the East. Will add more lines from time to time. Commission basis only. State experience, reference, and details. Universal Distributors, Inc., 521 5th-av., New York City.

Salesmen—Dairy

salesmen to offer exclusive franchise to dairies on proven orange concentrate. Saves 30% to 50% on orange cost. Commission basis. Exclusive territory in 12 middlewest states. Write full particulars.

ADDRESS O M 589, TRIBUNE.

SALES ORGANIZER — NATL. ORGANIZAtion offers exceptional opportunity to [illegible] Mr. Grant, Suite 210, 343 S. Dearborn.

SALESMEN — SHIRTS, PAJAMAS, SHORTS [illegible] Box 673 Equity, 113 W. 42d-street, New York City.

LIVE TYPE SALESMEN—WHO CAN [illegible]

Factory Representative.

[illegible]

3 MEN WANTED.

Solicit future orders. Must be able to earn $20 wkly. [illegible] 10:30 to 2. 2036 Lincoln-avenue.

SALESMAN—SUBURBAN, CHICAGO SURrounding towns [illegible] 110 West 34th-st., N. Y. City.

SALESMEN—EXPERIENCED—PAYING UP TO $200.00 commission [illegible] BROWN BROTHERS NURSERIES, [illegible] Rochester, New York.

DISPLAY ADVERTISING SOLICITOR—To [illegible] Address N X 533, Tribune.

SEVERAL SALESMEN TO REPRESENT A Detroit brewery [illegible] LAKEVIEW 7176.

SALESMAN—WANTED, TO CARRY UNION [illegible]

MEN—WITH CAR, TO SELL FAST MOVing [illegible] Trading Co., 1216 S. Michigan.

SALESMEN WITH CARS; FAST [illegible] 203 S. La Salle.

SALESMAN—EXP., CHICAGO S. S. TERR. high grade [illegible] Address N M 502, Tribune.

SALESMAN FOR NEW CUSTOMER CONTACT [illegible]

SALESMAN—CARRY POPULAR PRICED [illegible]

SALESMEN—CHICAGO, ILL., AND WIS. [illegible]

CALL ON MERCHANT, FACTORY, HOME [illegible]

SALESMEN—GOOD DEPENDABLE MEN [illegible]

SALESMEN—FOR HIGH QUALITY BEER [illegible]

2 MEN—NEW ELEC. UNIT; BIG COMM.; [illegible] Room 618, 203 N. Wabash-av.

HELP WANTED—MEN.

Agents.

SELLS AT SIGHT—TO RESTAURANTS, taverns, lunch rooms, fair concessions, drug stores, etc. A "natural" to demonstrate—appeals beauty of design, "Sizzle," delicious odor, intriguing operation and chance for big profits. ELECTRO DOG-HOUSE cooks weiners perfectly FROM INSIDE OUT in one minute by electric current shooting through "dogs" suspended between electrodes—retaining all juice and flavor—piping hot. "A" sold 27 in 1 hour, San Francisco. "B" sold 1,000 in Los Angeles. New and different—unusual chance for big earnings. Write today for full details of amazing proposition. Electro Hot Dog Mfg. Co., Dept D. Terminal Sales Bldg., Seattle, Wash.

DON'T BE A "JOB HUNTER" ALL YOUR life! Settle down in permanent grocery agency with earnings up to $45 first week. I'll help you; operate on my capital. Details free. Albert Mills, 4566 Monmouth, Cincinnati, O.

TEN DOLLARS FOR TEN MINUTES—NO canvassing. Help advertise Electric Razor. Earn big commissions. Write today for complete details. General Devices Co., 6537 Russell-street, Detroit, Mich.

100% PROFIT IN NEW "QUICK-ACTION." Self-Starting, Windproof cigar Lighter, no flint or friction; Retails 25c; Sample and large can of fluid, 20c. New Method Co., Box CCT-2, Bradford, Pa.

MYSTERIOUS DISC—BOILS WATER INstantly without coal, gas, or oil. Pays up to $30 daily. New principle. FREE sample offer. Write SUPERLUX, Elkhart, Indiana.

MEN-WOMEN — SEASON JUST OPENING. Sell our streamlined Rubberneck fly swatters and Hot Iron holder. Good repeater. Midwest Service, 1014 Fullerton.

EARN MONEY BUYING AND SELLING old gold, platinum, etc.; 64 page book, giving full information, $1. G. W. Cragg, 259 Erskine, Detroit, Mich.

KEYHOLE ILLUMINATOR — NEW, INEXpensive, instant seller, no competition. Get free sample offer or send $1.50 for sample postpaid. Babco Products, Davenport, Ia.

LARGE MFR. OFFERS NEW SELF-ILLUMInated changeable window sign. Every store prospect. Retails $1.95. Over 100% profit. Davenport & Son, 311 N. Dest Plains, Chicago.

AGENTS—GOOD REF. TO SELL RINGLESS crepe hosiery, $3.65 doz. Reliable Hosiery Upper Darby, Pa.

AGENTS—FOR NEW AUTO SAFETY DEvice; in and outside Chgo.; good profits. 1652 N. Richmond, 1st fl., M. Dolgonos.

"MAGIC ROACH BOX"—EFFECTIVE NEW method; attractive article for agents. 1712 Valmont-street, New Orleans, La.

MAN WANTED FOR RAWLEIGH ROUTE of 800 families. Write today, Rawleigh's Dept. ILF-128-SA, Freeport, Ill.

NO PEDDLING; FREE BOOKLET DEscribes 107 ways to make $20-$100 wkly. home business. Century, 1261-CT Bdwy., N. Y.

AGENT—TO SELL BEAUTIFUL LINE OF sun glasses to stores and at beaches. RELIABLE MDSE. CO., 657 W. Madison.

SELL 10C-25C GREETING CARDS. YOUR cost 1c each. Elf Co., 440 N. Wells.

FAST SELLING NECESSITY—COSTS 2C; sell 25c. POWELL, Box 1963A, Cleveland, O.

POPULAR PERFUMES—UNUSUAL OPPT. Exp. unn. Soprano Labs, 489 5th-av., N.Y.C.

SUN TAN AND CLEANSING PADS—SELL on sight. Maynard, 820 N. Michigan, Chgo.

Miscellaneous.

Wanted Immediately

Credit and collection man. Do not reply unless you can meet following qualifications, at least 2 years experience; outside installment collection, some inside experience, under 32 years, married, available at once, own car. High type firm has salaried position open with a splendid future for the right man. Write fully stating religion and including telephone number. Satisfactory applicants will be called for appointments.

Address N T 376, Tribune.

SALARY AND COMMISSION

10 men to consign food products in South Side taverns. No selling or collecting. Hyde Park 1376.

WANTED — EX-INVESTIGATOR WITH previous R. R. exp. who has worked in Mid-West and Eastern states. Good salary. Give references. Address L 355, Tribune.

DISPATCHER AND STOCK ROOM MAN—Give past experience and personal description; steady job; salary $100 month. ADDRESS N X 286, TRIBUNE.

DEMONSTRATORS—WITH NECKTIE EXP. preferred. 1244 N. Dearborn, R. 916 3-6 p. m., or address L 136, Tribune.

HANDY MAN AND WIFE FOR COLORED district kitchenette building; part time; in exchange for room; no salary. Apply 10 a. m. Monday, 5246 Calumet-av. Office.

HANDY MAN—GERMAN OR POLE; WILLing to work room, board and small salary. Address O M 326, Tribune.

WANTED—COUNCILOR BOYS CAMP; HANdle dramatics; campfire expd.; references. Call Sunday, 2-6 p. m. Dor. 4847.

Employment Agencies.

RETAIL PERSONNEL MGR.............$5,000
COMMERCIAL RESEARCH MGR..$12,000
SALES, Ammonia Refrig. Equip.........$300
TAX ACCOUNTANT, C. P. A. or L.L.B.$250
SALES, Sheet Steel and Pipe....$200+Exp
SALESMGR., Oleomargarine exp.......Open
GLADER CORP., 110 S. DEARBORN.

DESIGNING ENGINEER—GENERAL GATE valve exp. Write in detail. $200 month. NATION WIDE SERVICE BUREAU, 614 Old-First B'k. Bldg., Fort Wayne, Ind.

STENOGRAPHER, KNOWL. BKPG. $18
Investigator, loan; car $150
S. SIDE CONSOLIDATED, 1105 E. 63d-st

DESIGNER—VALVE EXP. $2,400
Sales Engr., dairy Engrng. exp.........$200
S-H-A-Y, 30 W. WASHINGTON.

AUTO MECHANS $30 KITCHEN HELP $15
BUSCH AGENCY, 184 W. WASHINGTON.

— SPECIAL SERVICE TO EXECUTIVES —
BUSINESS MEN'S CL. HSE., 209 S. State.

AUTO MECH HELPER, 5 YRS.' EXP...$25
GEN. AUTOMOTIVE, 37 W. Jackson, R.49.

FLOORMAN ......$20 USED PARTS $25
AVAILABLE, 343 S. Dearborn, R. 204.

PERSONNEL MGR.—CHAIN STORE..$5,000
CONSOLIDATED, 11TH FL., 209 S. State.

SALES E. COM. REFRIG. EQUIP. $400
ENGINEERING AGENCY, 53 W. Jackson

— HOTEL, RESTAUR., RESORT HELP —
Modern Hotel Bureau, 879 N. State.

SALESMEN—MANY FINE OPENINGS. CADILLAC, 14 E. JACKSON.

SALES-INDUST. ENGR.; PROFESS. EXP. REDFIELD Personnel, 5 S. Wabash.

FACTORY, RESTAURANT, GARAGE HELP MONARCH, 166 W. WASHINGTON-ST.

— — GARAGE—HOTEL HELP — — BROWN'S 184 W. WASHINGTON-ST

MISS LA RUE FOR HOTEL, CLUB JOBS [illegible] 840 N. Michigan.

DESIGN. RESEARCH GAS WELD EXPT. $200 [illegible]

GLASS CUTTERS [illegible] OPEN ROYAL, 184 W. WASHINGTON-ST. [illegible]

AUTO MECH AND FLOORMAN [illegible] Chicago Garage Owner's, 18 W. Jackson.

Employment Service.

SALARIED POSITIONS — $2,500 to $25,000

This thoroughly organized advertising service of 28 years' recognized standing and reputation carries on preliminary negotiations for positions of the caliber indicated [illegible]

R. W. BIXBY, INC. 141 Delward Bldg. Buffalo, N. Y.

Curt E. Patton, Pers. Engr.

[illegible] 8 South Michigan. STATE 8015

EXECUTIVES.

[illegible]

GOVT. EXAM. PREVIOUS QUESTIONS [illegible]

TRADE SCHOOLS—MEN.

LEARN WATCHMAKING.

THE DEPRESSION-PROOF TRADE. [illegible] CHICAGO SCHOOL OF WATCHMAKING, 105 North Clark-street. Dept. "Z."

U. S. JOBS.

[illegible]

AIR CONDITIONING.

[illegible]

AIR CONDITIONING.

[illegible]

TIME STUDY ENGINEERING [illegible] 205 W. WACKER-DR. R. 2014. FRA 8358

HOTELS CALL FOR TRAINED MEN [illegible]

LEARN FREIGHT FORWARDING. FREIGHT TRAFFIC INSTITUTE, 176 W. Adams-st. Dept. 7-42. State 5330

BE A TRAFFIC MANAGER [illegible] 330 S. WELLS. Dept. C-27. HAR. 8649

JOB OBTAINED WHILE LEARNING—AUTO MECH. [illegible]

BE A BARTENDER—BIG DEMAND [illegible]

STUDY AT NATIONAL SCHOOL OF [illegible]

WELDING, ACETYLENE, ELECTRIC [illegible] 683 Randolph.

TRADE SCHOOLS—MEN.

ALLIED SHOPS

OFFER PRACTICAL TRAINING TO

TOOL & DIE MAKING

MACHINIST TRADE.

TOOL, DIE DESIGNING, DRAFTING.

Automatic Screw Machines.

Train on actual work in most complete shops in America. Days-eves. Free employ. help. Low fee. Ask about new finance plan. visit Shops or write for FREE Booklet: PRACTICAL MACHINE SHOP TRAINING.

ALLIED Screw Machine Co.

SCHOOL DIVISION.

609 W. Lake-street. Dept. T. Hay. 1136.

— — — — YOU CAN QUALIFY — — — —
— LEARN THE PRACTICAL WAY —

TOOL & DIE MAKING

MACHINIST TRADE.

Train in a most up-to-date and modern school. New and modern equipment and expert instructors qualify you for a good job. We are proud of our facilities and our ability to give you the best in a complete practical shop training.

FREE EMPLOYMENT SERVICE.

Day-evening classes. Easy payment plan. Call or write for FREE new booklet. National School of Mechanical Trades, 628 W. Lake-st. Monroe 2346.

AIR CONDITIONING

should excite the live wire who really wants an opportunity for steady employment and good pay. Interesting and easy to learn under RACI Manufacturer indorsed method. Come in and inspect our laboratory and shops —finest in America. Write or phone for admittance pass and "Vital Facts." Refrigeration and Air Conditioning Institute, 2152 Lawrence-avenue. Phone Longbeach 6100. Open weekdays until 9 p. m., Sat to 4 p. m.

LEARN WELDING—NOW.

—TRIAL LESSON F-R-E-E!
—NO DOWN PAYMENT.
—PAY AFTER GRADUATION.
—20 MONTHS TO PAY.

Write or phone for free booklet.

INTERNATIONAL TRADES INSTITUTE, 741-45 W. 70TH-ST. PH. VINC. 6751.

AIR CONDITIONING

Electric Refrigeration

Reliable men with fair education who are mechanically inclined and would like to better themselves; must be willing to train in spare time to learn installing and servicing work. Write, giving age, occupation. UTILITIES ENG. INST. 404 N. WELLS.

Art and Advertising

2 ATTRACTIVE, WELL PAID FIELDS. Practical spare time training by nationally known art and advertising organization now serving 5,000 advertisers. Write for illustrated catalog, stating whether interested in ART [ ] or ADVERTISING [ ]. MEYER-BOTH CO., Educ. Dept. 20th and Michigan-av., Chicago, Ill.

PAY AFTER GRADUATION.

BE OUR GUEST FOR A DAY.

W-E-L-D-I-N-G

BODY AND FENDER. DIESEL-AUTO.
AIRCONDITIONING REFRIGERATION.
TOOL-DIE MACHINIST. SCREW MACHINE.
Est. 36 years. GREER. 2024 S. Wabash.

DIESEL ENGINES.

Mass production of new type Diesels, for all purposes, including automotive. Greater opportunities than ever before exist for trained men. Send today for complete information. Hemphill Diesel Schools, 2022 Larrabee-street, Chicago. Lincoln 3630. Visitors welcome, 9 to 9 p. m.

AIR CONDITIONING.

Prepare now for this fast growing industry that needs trained men. Wherever you live you can start training at once. Free details. THERMO AIR CONDITIONING INSTITUTE, 129 W. Hubbard-street, Chicago. Sup. 0540. Visitors welcome. Open daily 9-9.

Work for "Uncle Sam."

$1,260-$2,100 year. Try next Chicago examinations. List positions and particulars telling how to qualify—FREE. Franklin Institute, Dept. 115C, 360 N Michigan. London Guarantee Bldg.

HELP WANTED—WOMEN.

Stores and Offices.

ASS'T BOOKKEEPER—EXP'D; SALARY $75 mo. Address P. O. Box 5797, Chicago.

CASHIER—EXPERIENCED ONLY. APPLY 9-12 Monday, 2760 Milwaukee-avenue.

CLERK—25 TO 30 YEARS, GOOD AT FIGures, some knowl. bkkpg.; rapid, accurate typist; refs., nationality, religion. State salary and exper. Address L 246, Tribune.

DRESS SALESWOMEN.

Thoroughly experienced for part time employment for loop and outlying shops. Apply Sally Frocks, 233 S. State-st., 5th flr.

MILLINERY SALES GIRL

with window trim. exp.; high grade, intelligent, with millinery training; excep. opp. for person qualified. Give full details of prev. empl., sal., etc. Address O T 65, Tribune.

SALESLADY — THOROUGHLY EXPERIenced only; exclusive dress shop. ADDRESS N M 322, TRIBUNE.

SECRETARY.

Capable, alert stenographer. Well trained in accounting and conversant with real estate. Give complete information on education and experience covering qualifications listed. State age. Address N M 325, Tribune.

STENOGRAPHER — BEGINNER, WITH knowledge of shorthand. Give references and salary expected. ADDRESS N M 477, TRIBUNE.

STENO. WANTING CAREER AS DENTAL trained nurse; tall, alert; tuition in exch. for services. National School of Dental Nursing, 10 W. Jackson-blvd.

STENO. AND OFFICE ASSISTANT for first 5 days of each month. ADDRESS O T 499, TRIBUNE.

STENO.—PRACTICAL EXPERIENCE IN AD layout. Write fully, stating salary, reference. Address N T 120, Tribune.

STENO.—RAPID; UNIV. GRAD.; EXP.; gentile; single; state qual. fully; pleasant loop offices. Address N M 324, Tribune.

STENOGRAPHER, BOOKKEEPER — SOUTH Side office. State ages, exp. if any. Address O M 566, Tribune.

50 Burroughs Calculator or Comptometer Operators.

Must be expd. Apply now for temporary employment for July and August. This is not an agency. There are no fees. WORKMAN CALCULATING SERVICE, 608 S. Dearborn-street. Room 1014.

LARGE NORTHWEST SIDE MANUFACTURING COMPANY WILL INTERVIEW HIGHEST RANKING JUNE, 1938, HIGH SCHOOL AND UNIVERSITY COMMERCE COURSE GRADUATES FOR OFFICE POSITIONS.

ADDRESS N T 119, TRIBUNE.

ATTRACTIVE GIRL—PREF. ABT. 20-35; well dressed, with sec. ability; able handle direct mail advtg.; some kn. mail order and floor sales. Send photo, refs., full info. to P. O. Box 2941, Honolulu, T. H.

THOROUGHLY EXPD. DRESS SALESLADY for So. Side store; part time work; gd. chance for advancement for ambitious girl. Give age, exp., refs. Address N X 489, Tribune

YG. WOMAN, FOR 3 HRS. DAY, 5-8 P. M., switchboard; apt. hotel; position steady. ADDRESS O Y 173, TRIBUNE.

Executives and Managers.

NATIONALLY KNOWN MANUFACTURER has opening in Cicero, Berwyn, Hinsdale, Brookfield, and La Grange, in dept. of sales and service, for resident women over 30 with managerial ability, business and social background, personality, ambition. Those selected will be trained free; excellent income, comm. and bonus; permanent. Address E S 164, Tribune.

Professions and Trades.

BEAUTY OPERATOR—ALL AROUND; NO beginners; busy, air cond.; good salary and comm. Dept. Store, 6201 N. Clark.

BEAUTY OPER.—HAIR STYLIST; YOUNG, neat; exp. all around; hi-class clientele. Must manicure also. 4834 Sheridan-road.

BEAUTY OPERATOR—A1; MUST HAVE Woodlawn following. GIL AND LIL HAIR-DRESSERS. Hyde Park 4344.

BEAUTY OPERATOR—5 YRS.' EXP.; GOOD manicurist. 6315 Woodlawn-avenue.

BEAUTY OPER.—EXPERT; STEADY; PART time; Sun., 11-4. Rog. 0670. 1328 Morse.

BEAUTY OPERATOR—EXPERT STYLIST. Phone Mon., Maywood 9138.

BEAUTY OPER.—EXP. ALL AROUND; SAL. and comm. 100 N. La Salle, Rm. 610.

BEAUTY OPERATOR—2 OR MORE YEARS experience—Phone Hollycourt 5165.

BEAU. OP.—FULL, PART TIME; MUST be exp. 8 hrs. Sal. 1636 Jackson-blvd.

BEAUTY OPERATOR — ALL AROUND; 3 years' exper.; steady. 5908 W. North-av

BEAUTY OPERATOR—ALL AROUND A1; $3 day. 1952 N. Crawford nr. Armitage.

BEAUTY OPER.—EXPERT FINGER AND perm. waver; gd. sal.; steady. 2834 W.63d.

BEAUTY OPERATOR—WITH LOOP FOLlowing. Apply 811, Lyon & Healy Bldg

BOXING GLOVE OPERATORS — EXPERienced only Sidney C. Kraus Co., 2035 Charleston. Arm. 2384.

DESIGNER—EXPERIENCED

on house coats and pajamas; state age, exp., sal. desired. Address O L 96, Tribune.

EMBROIDERY OPERATOR—EXP. ON BOnaz. mach. Address N X 379, Tribune.

FLOOR LADY—FOR PAPER BOX FACtory, located 150 miles from Chicago; small town, nice living conditions; modern factory; must have experience, references, and prefer a lady who could be satisfied living in a community of 2,000. Will be in Chicago to interview applicants next week. Address E P 39, Tribune.

FITTER-ALT.—EXP.; LOOP SHOP.; PERM. Give refs., ph. Address O Y 370, Tribune.

INSPECTOR—EXPD., FOR CLEAN. PLANT. Good wages. Address O T 410, Tribune.

HELP WANTED—WOMEN.

Professions and Trades.

LAUNDRY MARKER AND SORTER — White; for girls' camp in Wisc. Sup. 6111.

— GIRLS—WHO HAVE EXPERIENCE — Assembling innerspring mattress units. NACHMAN SPRING-FILLED CORP., 4560 W. Armitage-avenue.

GRAD. NURSE—FOR WIS. BOYS' CAMP. Excep. lt. duties. Box 93, Winnetka, Ill.

LAUNDRY SHIRT PRESS OPERATORS and wearing apparel press operators, experienced; steady work. 759 S. Cicero-av.

MENDER AND PACKER FOR HAND laundry—Exp'd. only. 1308 E. 53rd-st.

OPERATOR—EXPERIENCED REPAIRING women's silk hosiery; preferably mill experience. PARIS CO., 3830 North Clark.

PRESS GIRL—EXPER. PLEATER. WHITE. Apply Monday a. m. 1556 Howard-st.

Household Help.

COUPLES—FOR ADVERTISMENTS FOR couples see separate subheading "Couples" immediately following this subclassification

BOARD, ROOM WITH BATH, FREE FOR services nights and Sun. Bitt. 2038.

COOK—WH.; FULLY EXP. ONLY; 1ST FL work; sm. fam.; Libertyville summer, Chicago winter. Address N X 304, Tribune.

GENERAL HSWK. — WHITE; COOKING; home nights; no Sunday work; experience necessary. References. Lon. 7040, Apt. 600.

GEN. HSWK.—YG., WHT., CARE GIRL 10; willing to go to country; Cath. pref. $8; stay. Mrs. Wagner. Lin. 7909. Mon. 4-6 p.m.

GEN. HSWK.—WH.; NEAT; REFS.; RM. bath; no ldy.; 1 child; $8. 7359 N. Seeley, 2d

GEN. HSWK.—WHITE; EXP.; NO COOK.; own rm.; $5. 4437 N. Campbell, 1st. Mon.

GEN. HSWK. — WH., EXP'D; GD. COOK; own rm.-bath; other help; $10. Mid. 5655

GEN. HSWK.—WH.; EXPD.; REFS.; PLAIN ck.; 1 child; $7; 2 days off; stay. She. 9492

GEN. HSWK.—WH.; 20-30; BABY'S LAUN.; go night; $6. 4510 Jackson, 2d. Man. 0942

GEN. HSWK.—ASSIST 2 CHILDREN, SMALL apt., lt. laun., go night. Sun. 0694.

GIRL—GEN. HSWK., HOME NIGHTS, FAM of 2 in 5 rm. So. Shore bung. Good cook. Give age, exp., wages, refs. Address L 217 Tribune.

GIRL—WHITE; YOUNG; GENERAL HSWK.; care 10 year old girl; will go to country; Catholic preferred; $8; stay. Call Mrs. Wagner Monday, 3-5 p. m., Lincoln 7909.

GIRL—EXP. GEN. HSEWK. COUNTRY FOR summer. State nationality, age, and wages desired. Address O T 227, Tribune.

GIRL—WHITE; GENERAL HOUSEWORK; $10; stay; grown children; country in summer; references. Call Hyde Park 1363.

GIRL—WHT.; FOR HSWK. AND COOKING, handy with children. Ph. Village 9635.

GIRL—WHT.; EXP'D MOTHER'S HELPER, lt. hswk., no laundry, cook. But. 2833.

GIRL—WHITE, HSEWK.; PLAIN COOKING; short hours. Phone Delaware 6362.

GIRL-WOMAN—GEN. HSWK.; NO COOK'G; stay; 2 babies; refs.; start $6. Lin. 7327.

HOUSEKEEPER-COMPANION—WHITE; EXperienced; middle-age. Duties at start day time companion to semi-invalid lady in hotel apartment. Later as full time housekeeper in charge of house. Give age, wages, experience, nationality, present address, references. Address O Y 174, Tribune.

HOUSEKEEPER—WHITE, ABOUT 30; EXP. Assist general housework; stay; no washing; congenial surroundings in country; day off in city; $6. Apply by phone Monday. Maymarket 4370. Ask for Mr. Busch.

HOUSEKEEPER — REFINED PERSON TO take full chg.; good cook; father-2 daughters empl.; mother slight mental. Sit. must be seen to be apprec. Write for interview. So. Side. Address N T 533, Tribune.

MAID—WHITE; NO HEAVY WORK, NO cooking; occasional care of baby; private rm., bath; $8; refs. Wilmette 2631.

NURSEGIRL—EXP. WITH 6 MO. BABY; must be unusually careful, conscientious, and thorough in cleanliness, of cheerful disposition. Gentile. Stay nights. No. side family 1 child. Answer giving age, refs., full qualifications. Address N L 270, Tribune.

NURSE—ASST. HSWK. MUST BE EXP. IN mental; country; salary $14. ADDRESS O T 304, TRIBUNE.

NURSE GIRL—WHITE, EXP. WITH CHILdren; no housework. Dorchester 4568.

WOMEN [2]—FOR KITCHEN WORK; PREfer domestic science training; summer colony in Wisconsin. Maintenance and $30 each mo. Apply Monday a. m., 4545 Drexel-boulevard.

WOMAN—MIDDLE AGE, TAKE CARE OF house and 18 mo. child; one who likes children; good home; good pay. Apply Mrs. Silver, 1866 S. Ridgeway-avenue.

THE TRIBUNE OFFERS SPECIAL LOW rates to persons advertising for positions. For further information stop at the Want Ad Office, Madison and Dearborn streets or in the lobby of Tribune Tower.

Couples.

CPLE.—YNG; MANAGE LAUNDRY BR. IN exch. 5 rm. apt., 46 N. Kedzie, nr. Washtn.

Nurses' Registries.

ILL. R. N. FOR O. B. DEPT.; ALSO GEN. FL. Acme Registry, 2845 N. Burling. Wel. 5586.

Teachers' Registries.

TEACHERS — MANY VACANCIES LISTED Write us, stating your qualifications fully. Central Registry, 511, Wichita, Kas.

Clubs, Hotels, and Restaurants.

COOK — SMALL LUNCHROOM; SOUTH side. Call Regent 6311.

MAID — ABLE TO MANAGE, DO PART maid's work in No. S. furn. kit. apt. bldg. Free rent, gas, light. State sal., age, exp., refs., nationality. Address O S 335, Tribune.

WAITRESS — EXPERIENCED. CALL AT 4167 South Halsted-street.

Saleswomen.

THE BOOKHOUSE FOR CHILDREN HAS an unusual opening in its Educational Sales Department for a cultured, capable, educated woman, 28 to 45; special financial arrangements while training; drawing account, commission and bonus. See Miss Helen Gillett, Suite 1004, 360 North Michigan.

Hosiery on Consignment.

Start a business at home. No exp. or money needed; sell hosiery, beach wear, dresses, etc., to friends and neighbors at less than store prices. Excel. commission, bonus. Royal Crown, 227 W. Washington.

CORSETIER'S EXP.

TO OPERATE YOUR OWN STUDIO. Now selling other makes. Comm. one-half profit. 50 models. 38 year leader. Investigate; Chicago and vicinity. write ADDRESS N L 511, TRIBUNE.

PERMANENT POSITION.

Woman, pleasant, courteous, handling estab. customers; over 29; permanent pos.; good pay to start; liberal percentage and expenses. Women's wear. No experience nec. Apply Monday, 10-12, 209 S. State, suite 923.

OPPORT. FOR AMBITIOUS WOMEN WHO need money and can meet the public, demonstrating Nu-Bone Corsets; training free; leads furnished. Full or part time. Comm. and bonus. Openings for organizers ADDRESS N T 121, TRIBUNE.

. . . . ARE YOU EMPLOYED . . . . and want to earn from $10 to $20 extra each week? Could you tell people about mem. in an estab. co-op. assn. which saves money for members on all commodities? Com. 7:30 Mon. eve., 1208, 33 N. La Salle-st.

SALESLADIES AND AGENTS—FULL OR part time, to sell the amazing auto routing chart; exclusive territories in Greater Chicago and suburbs; positively no competition; big commissions paid daily. 5 E. Erie-street, Room 220, 9:30-5, all week.

FREE HOSIERY FOR YOU.

Average $10 to $20 weekly in spare time selling guaranteed hosiery and lingerie. Daily comm. Experience unnecessary. Miss Brown, 229 W. Washington.

NEW KIND OF WORK FOR MARRIED women pays $14 to $23 comm. weekly besides your own dresses and lingerie Free. No investment. Write giving age and dress size. FASHION FROCKS, Inc., Dept. K-4308, Cincinnati, Ohio.

DEMONSTRATOR — EXPERIENCED, TO sell and demonstrate well known shampoo tint to hairdressing trade. State age, experience, salary, references. Address E P 43, Tribune.

OPPORTUNITY FOR WOMAN OF INTELligence and initiative seeking interesting career. Relig. educ. wk. Guaranteed income comm.-bonus. Address O X 503, Tribune.

SALESLADIES — HOUSE TO HOUSE; TO sell household necessity; every home owner wants demon.; makes sales; repeat; sal. and bonus. See Miss Franklin, 5535 N Clark.

WOMEN SOLICITORS—FOR S. S. CREDIT house, to sell clothing; also household furnishings; comm. and drawing account. Apply 4-6 week days. 6512 S. Halsted.

WOMEN [5], MARRIED, TO CALL ON mothers and take orders to preserve baby's first walking shoes; lib. comm.; no competit. Marion Novelty Co., 4804 N. Kedzie.

2 CANVASSERS—AGE 30 TO 40; HOUSE to house; Irving Park cemetery; exp. pref. A real job; salary and comm.; average $40 week. 82 W. Washington, Room 208.

SALESLADIES — WITH WIDE ACQUAINtance or clientele; smart new apparel craze; every girl and woman buys; lib comm. Call 39 S. State-st., Suite 707.

SALESLADY—NEAT APPEARING; OVER 30 years of age, for wearing apparel concern. Exc. perc. Apply Monday before noon. 14 North Michigan-avenue. Suite 401.

COSMETIC DEMONSTRATORS [3] — FOR nationally adv. product; sal. $15 wk., plus lib. bonus after free training. Princess Pat, 221 W. 27th-st., near Wentworth.

3 CANVASSERS—EXPD., TO SELL HOUSEhold goods on easy payments; house to house; salary and commission. Write to M. Miller, 846 W. Roosevelt-road.

WOMEN [WHITE] — S. S., TO SELL dresses at home or in your shop on credit. Gd. comm. For details call Eng. 8909.

5 NEAT, ALERT GIRLS—18-30; FOR FOOD orders; exp. unnec.; permanent; guaranteed salary. 3317 N. Pulaski, Monday, 9-12.

SALESLADIES—SELL UNIFORMS; NURSES and beauticians; exp. unnec.; liberal percentage. 185 N. Wabash-av., Rm. 607.

SALESWOMAN TO CALL ON BEAUTY PARlors with big income producer; new device. Liberal comm. Address L 378, Tribune.

TEACHERS—WANT TO WORK? GD. COMM. ED. PUBL., 5632 Sheridan-rd., Ard. 4583.

SELL PERSONAL STATIONERY EVERYday cards; comm. Address E M 19, Tribune.

HELP WANTED—WOMEN.

Saleswomen.

Women Who Need Money—

yet find all ordinary avenues closed, can, if qualified, earn good salary and additional bonuses in special group educational work. If you have lived in an above average community and have participated in discussional groups or taken part in club activities you do not have to look any further for a good, permanent income. Give full details of experience and education. Address N J 121, Tribune.

GO-GETTERS.

Live, alert women, over 30, with cars or without. Your opportunity to earn real money is here

NOW!

No experience necessary, as I will work with you. I have 10 years' successful R. E. experience and will show how you, too, can get into this pleasant, profitable, dignified work. Liberal commission. Write Mrs. Pilot. ADDRESS O T 280, TRIBUNE.

A SUCCESSFUL FIRM

Now Creating Women's Dept.

OLD STABLE, PROFITABLE BUSINESS has opening for five ladies over thirty, with ability to present facts. Pleasant work following up investment contacts relative Memorial Park. Liberal percentage contract. FOR APPOINTMENT SEE MR. COLE, SUITE 1101, AT 33 N. LA SALLE-ST.

Agents.

TALK OF THE COUNTRY! SENSATIONAL suntan cream replaces hosiery. No runs. Won't rub off. Amazing profits. Address L 365, Tribune.

Miscellaneous.

WOMAN—WHITE; TO STAY NIGHTS WITH invalid lady; no work; $1 per night; south side. Address O Y 196, Tribune.

PHYSICAL ED. TEACHER—TO GO TO camp; knowledge arts, crafts. Hol. 2649.

Employment Agencies.

10 EXPER. HI-GRADE WAITRESSES—$10 to $15; 2 top grade pastry cooks, $25 wk.; 4 short order cooks, $14 to $18; 3 No. 1 woman cooks, Jewish cooking, $25 to $35; exper. fountain girls, $15; maids for housework, $8 to $12. New Deal, 1532 W. Chicago.

— — ZINSER PERSONNEL SERVICE — — A placement and vocational counselling service; high schl. and university graduates. 140 S. Dearborn-street. Ran. 2464.

WAITRESS ......$10 2D COOK $15
6 motor testers and solderers $15
PROGRESSIVE, 220 S. STATE.

FAN BILL., $80; STENO., EDIPH., $95. OCCUPATIONAL, 310 S. MICHIGAN.

REM. RAND BKKPR., YNG..............$75 UNITED AGENCY, 209 S. STATE.

CORBOY CALVIN. 20 W. JACKSON. Commercial and law positions open.

APT. HTL. MAID, $50; COL. MAID, $45; wht. hsemaids., $10-$15. Elite, 57 E. Oak

— STENOGRAPHERS, EXPERINCED. — HAHN-MARTIN. 7 S. DEARBORN.

— HIGH GRADE OFFICE POSITIONS — MOLENE PERSONNEL BANKERS BLDG.

RELIABLE COLORED HELP— TURNER'S EMP. AGENCY. KEN 7673.

SECY., FINE SM. OFF., A-1 ....$110 THE BAYNE AGENCY, 105 W. ADAMS

TESTED PERSONNEL, 310 S. MICHIGAN. Demonstrators, exper., hi-grade. Salary.

NITE AUDITOR-CASHIER—CLUB....$100,M. NO. SIDE CONSOLIDATED, 1001 Leland.

TRADE SCHOOLS—WOMEN.

ATTRACTIVE GIRLS

Excellent opportunity for those who can qualify to enter this very profitable profession of fashion modeling.

Come in and let us explain why Vera Jane graduates so outnumber all others in large fashion shows, better positions, commercial photography, etc.

See our beautiful salon for hair styling and panchromatic makeup instruction by our HOLLYWOOD MAKEUP ARTIST.

Ask about our free placement service and the exclusive Vera Jane feature, our MODELS PLACEMENT BOOK.

SPECIAL CLASSES FOR CHILDREN.

Apply at studio in person or mail coupon.

NAME ....

ADDRESS ....

VERA JANE STUDIO

"AMERICA'S FINEST AND BEST KNOWN MODELING STUDIO."

64 E. Jackson-boulevard. Wabash 9332.

MALLON-FRIEL

will guide you to successful careers in Fashion-Photographic Modeling.

Many wonderful positions, full or part time, in style shows, dress salons, sample rooms, and photoposing.

A BUSY SEASON STARTING.

Our many years' experience training and placing better type girls in modeling positions your guarantee of success.

World's Fair-est Girls

Double opportunities found only at MALLON-FRIEL.

New York Free placement service extended to our Chicago Graduates. Girls trained in our Chicago Studio given courtesy of our New York free placement service and may qualify for the many openings now and during the "NEW YORK WORLD'S FAIR."

Don't delay—call, visit or write.

NAME ....

ADDRESS ....

Mallon-Friel Studio

CHICAGO. NEW YORK.
32 WEST RANDOLPH. RKO BUILDING.
DEARBORN 3106. RADIO CITY.

Studio of famous graduates and originators of this training.

Chicago Business College.

Largest [25 rooms]. Oldest [estab. 1887]. Only school with 5 live switchbds., 4 trunks. Switchboard, $1 [6 lesson course]. Comptometry, $15. All operations complete.

Gregg, Munson, Pitman

with Business English, Spelling, Switchboard. DICTAPHONE, FILING.

BOOKKEEPING, Cashiering 2 weeks, 6 machines, $2 up; TYPING, individual instruction.

SPEEDWRITING.

100 words min. in 8-10 weeks. Not a machine. Free demo. daily. HOTEL TRAINING with transcript bk'g., very complete. Free placing; lots of calls. Visit all dept. this fine univ. teacher school. Both sexes. Catalog free. 190 N. State. Frank. 4122. WALTER D. HARRIS, B.S.M.A., Pres.

COSMOPOLITAN BUSINESS COLLEGE

the college that offers most for the least. SPECIAL SUMMER RATES:

SWITCHBOARD, $1

DICTAPHONE, $4

COMPTOMETRY, $15

Secretarial Course, $15 Mo.

Acctg., Commercial Law, Bus. Eng., Typing, Bkkg., Bus. Arith., Filing, Dictation. Day-Eve. Superior Placement Service at no charge. 180 W. WASHINGTON. FRANKLIN 9485.

CHICAGO COMMERCIAL COLLEGE.

SWITCHBOARD, $1.

6 LESSON COURSE. LIVE BOARDS. COMPTOMETRY, $10.

All operations complete; actual exper. course in switchboard included.

SECRETARIAL, $10 MONTH

Shorthand, typing, bkkpg., accts., bus. law, day school dictation practice, 20c hr.; 15 hrs., 99c, incl. transcription, court reporting. Speed writing, A. B. C. shorthand, 100 words min. 6-8 weeks. Typing, complete course, $15. Come in for a trial lesson day or eve. Both sexes. Placing service no charge. 127 N. Dearborn. Franklin 4803.

Century Business College.

Visit Chicago's Finest Business School. Individual Instruction. Day or Eve. Superior Placement Facilities. Call, phone or write for information on any course. SECRETARIAL [Gregg, Munson, Pitman]. COMPTOMETRY [8-12 wks.] TYPING. SWITCHBOARD-TYPING. BOOKKEEPING-ACCOUNTING. 18TH FL., 105 W. MADISON. FRA. 8478.

A HIGHLY SUCCESSFUL, WELL KNOWN Chicago hotel manager is now selecting several reliable women to be trained for responsible hotel positions leading to Social Hostess, Assistant Manager, Cashier, Front Office Inspectress, Linen Room, and Housekeeper. Experience unnecessary, but must be willing to devote few hours daily or eves in training until qualified. Free catalog. HOTEL EXTENSION DIV., 203 N. Wabash.

Women earn $18-21 wk.

AFTER TAKING OUR SHORT COURSE IN PRACTICAL AND BABY NURSING. Winthrop School of Nursing [est. 25 yrs.]. 6204 N. Winthrop-av. FREE booklet.

SWITCHBOARD LIVE BRDS. RECEPTION Real Placing Serv. Many calls. Only school of 4 boards and latest hotel individual instr Actual experience. 9 days or eves. Visit best Field's Annex Schl. 24 N. Wabash Cen. 6647

A DENTAL NURSE EARNS A GOOD SALary—Pleasant, dignified work; easily learned. Chicago School of Dental Assistants. Visit 64 E. Lake. Write Dept. O for catalog.

FILING, TYPING TAUGHT IN 4-8 WKS.—Practice work in act. offices during course. Uncrowded field. Start June 27. Chicago School of Filing, 25 E. Jackson. Har. 8780.

INVESTIGATE OUR SPECIAL TERMS in Swedish massage. Also free course. MELLQUIST, 177 N. STATE, R. 402.

HOTELS CALL FOR TRAINED WOMEN Good pay. Learn at home. Write Lewis Hotel Training School, Desk 749, Washington, D. C.

TRADE SCHOOLS—WOMEN.

STUDY FASHION AND PHOTOGRAPHIC

MODELING

In Chicago's original modeling studio. ESTABLISHED 16 YEARS. The most beautiful school in the city. Prepare now for busy season. Improve your poise and personality. This week you can enroll at the unusual rate of

$15.75 for Short Course.

Complete course, $50; payable $1.75 lesson. Our Licensed Placement Agency is available to all students and graduates.

Call or write for free test chart.

NAME ....

ADDRESS ....

JO KEITH STUDIOS,

14 W. Lake-st. Dea. 0134. Open til 9.

LOST AND FOUND.

TO FINDERS.

If you have found a cat or dog, a pocketbook, jewelry, or fur, and cannot locate the owner through the "Lost and Found" advertisment in The Tribune, call and go through the "Lost and Found" index at the PUBLIC SERVICE OFFICE. 1 S. DEARBORN-STREET.

TO LOSERS.

If you are listed in the telephone directory you can charge an advertisment of your lost article by telephoning Miss Miller of the Tribune ad taking department. Superior 0100. Your advertisment receives the benefit of free listing in the Tribune Public Service office mentioned above for a period of two months. This service facilitates the recovery of lost articles advertised.

BILL FOLD—LOST—$1,200; $100'S-$20'S; W. Lawrence; serial Nos. known; $100 rew. No ques. S. Clark. 3507 Bosworth. Wel. 6177.

BRACELET—LOST—GOLD CHARM. VIC. Chicago-av. and Winnetka. Rew. Ran. 5949.

BROOCH, DIAMOND—LOST—WILL GENtleman seen picking it up at Phil Johnson's Cafe, Northbrook, Thursday evening please return and receive reward? Gray, 5718 Sheridan-rd. Longbeach 0791.

CLIP—LOST—DESIGN; CANE, TOP HAT, pr. gloves; 87th-st. I. C. vic. Ste. 1256.

COCKER SPANIEL — LOST—BLK.-WHITE; Northt'n-Rog. Pk. dist. Reward. Bri. 4492.

DIPLOMA—LOST—N. W. UNIV. WED. EVE. on or near Chicago-av. Reward. Del. 3361.

DOG—LOST—CHOW, BLACK, MALE; FULL grown; name "Chink." Rew.; owner. Alb. 0716.

DOGS—LOST—2; BROWN AND WHITE FOX terrier, black and white shepherd; male; vic. of Edgebrook; reward. Ave. 6175.

DOG—FOUND—BLACK AND GREY SC'TTIE, female, nr. Clark-Aldine. Gra. 9132.

DOG—LOST—COLLIE, BROWN, WHT. FACE and ft. Male. Vic. 75th-Prairie. Ste. 1742.

DOG—LOST—PEKINGESE, RED FEMALE Answers Ginger. Reward. Rav. 8839.

DOG—LOST—BOSTON BULL, MALE; VIC. Parker-Lockwood-aves. Rew. Berk. 1495.

FUR COAT — LOST — LEOPARD, BEAVER trim; left on street car June 15; LIBERAL REWARD. Miss Janka. HARR. 3230.

FURS—LOST—SABLE, WEDNESDAY P. M. on Washington-Blvd. Bus on State and Washington. Reward. State 0320.

GLASSES—LOST—PAIR OF BIFOCALS IN Oak Park; reward. Call Forest 2936.

KNIVES AND FORKS—LOST—1 DOZ. EACH. L sta. Wab.-Madison. Rew. Cent. 8053.

PARROTT—LOST—GREEN, YELLOW HEAD, from 1721 Humboldt-bl.; $5 rew. Arm.8943

PURSE—LOST—HARRISON-ST. CAR, NEAR Cicero-av.; Fri., p. m.; reward. Lac. 5314.

PURSE—LOST—VIC. WHITING OR ROBEY, Ind.; return glasses.; rew. Saginaw 5957.

WRIST WATCH LOST.

Lady's diam. platinum, lost loop dept store, June 17. Rew. Mr. Van Buren. Wab. 2288.

WRIST WATCH—LOST—LADY'S WHITE gold; Friday, N. Hermitage between Berteau and Wilson; reward. Graceland 5168.

WRISTWATCH—FOUND—LADY'S DIA. PLT., June 7. Address O Y 247, Tribune.

$25—LOST—1401 N. WESTERN; FRIDAY, 3 p. m.; reward. Pullman 8444.

PERSONAL.

HEIRS WANTED — ANY RELATIVES OF John Donald, who, in 1857, was a Carter in Omoa, Lanarkshire, Scotland and is believed afterwards to have gone to America, are requested to communicate with T. J. & W. A. Dykes, Solicitors, Cadzow Bridge, Hamilton, Scotland.

ALBERT S. DAVIS AND STEFANIE MAKatin doing business under Abert Sportswear at 215 S. Market-st., Chicago, have this day dissolved their partnership, therefore we will be responsible only for debts contracted by ourselves to date. Abert S. Davis. Stefanie Makatin.

WANTED—THE ADDRESS OF MORTIMER Williams, husband of Annie Williams, deceased, who was a sister of Minnie C. Murphy of Racine, Wisconsin. Alan F. Wherritt, Attorney, Liberty, Missouri.

LOIS: PLEASE COME BACK AND EVERYthing will be forgiven. No questions asked. LEE.

FROM THIS DATE WILL NOT BE RESPON. for any debts other than those contr. for by myself. ERNEST SCHROEDER.

GEORGE — COME HOME. EVERYTHING O. K. ELOISE.

IF NOT CALLED FOR IN 3 DAYS BOAT at 3307 Cuyler will be sold for storage.

WILL PARTY WHO CALLED BERK. 1495 about lost dog, please call again.

MAISLEIN—WANTED: ADDRESS OR HEIRS of Alexander Maislein. P. O. Box 147, Chi.

BUSINESS PERSONALS.

A NEW LASTING WAVE HAIRCUT

for MEN or WOMEN—now being given by our MR. VERNON MOLER, hair sculpturist. 177 N. STATE-ST., 2D FLOOR. Adjoining Chicago Theater. WE ALSO TEACH THIS WORK TO BEAUTICIANS AND BARBERS.

Guaranteed Permanent, $1

Includes trim, shampoo, set, and styling. Vitamin F Restorative slightly more. Invigorating shampoo, set, and styling, 25c. DE LEE, 30 W. Washington. Cen. 8225. Open Wednesday and Friday evenings.

PIERRE OIL PERM. NEW PADS, $1.50 complete. Nina Parker, 64 W. Randolph.

$3.50 PUSHUP OIL PERM. $1. NOT A SCH Crystal, 5 S. Wabash. R. 419. Dea. 1872

$3 STEAM OIL PUSHUP PERMANENTS $1. Free trim, set. Ruth's, 202 S.State.Web.4231.

HEIRS—CASH FOR LEGACIES AND TRUST funds. Probate Finance, 155 N. Clark-st.

TRAVEL.

Buses.

FREE MEALS

LOS ANGELES, $31.50.

New York, $11.95. Dallas, $12.50
LOW RATES TO ALL POINTS.
St. Louis, $4. Peoria, $2.25. Detroit, $3.
ALL AMERICAN BUS DEPOT.
514 S. Wabash. 174 N. State.
Call Wabash 8300.

FRANKLIN 0303.

BUS INFORMATION BUREAU. 215 NORTH STATE.

Automobiles.

BOTH READERS AND ADVERTISERS ARE urged to exercise caution in arranging automobile transportation with other individuals. References should be exchanged and carefully investigated

OPPORTUNITY FOR YNG. MAN—WHO can drive a car to make a trip for about 2 mos. to see eastern part of country; must pay own expense; will pay reasonable salary; A1 refs. Address N X 486, Tribune.

"DRIVE TO CALIFORNIA." TAKE THE family. I will furnish a single car and pay 2-3 of the car expense. Not a caravan. Call Mr. Lord, DEA. 2100, mornings only.

WANT—CADILLAC SEDAN DRIVEN TO Los Angeles; will pay ½ car expenses; must prove driving ability; stand rigid character invest. Mr. De Noria, Morrison hotel.

DRIVING CHRYSLER AIRFLOW TO LOS Angeles via Phoenix, Ariz. Take 3; share expenses. Ph. Webster 3615, Room 58.

YOUNG MAN, 21, WILL DRIVE YOUR CAR or parties to Los Angeles for trans. and expenses. Good references. Mans. 9630.

MEXICO, JULY, AUG.—DRIVE AND INTERpret; aid expenses. Address L 198, Tribune.

LADY LEAVING IMMED. FOR CAL.—TAKE 3; '38 Buick; share expen. Key. 9834.

DRIV. L. A. JULY 15—NEW BUICK; TAKE 2; refs. Address N X 414 Tribune.

MAN WANTS AGREE. COMP. QUEBEC, New Eng. July 2. Sh. exp. Sun. 9400, Mon.

LEAVING FOR CAL. — TAKE 3. SHARE exp. '37 Ford. Call Comer, Web. 1157.

MAN DRIVING TAMPA, FLA., JUNE 20-21 Take 2, shr. exp. Williams. Wab. 3183.

WANTED—MAN WITH GOOD REFS., HELP drive to Calif. Leave soon. Well. 2540.

TYPEWRITERS AND SUPPLIES.

RENTALS—3 MOS., $5. HOME USE; ALL makes. Will apply on purchase. Barg. all makes. R. 608, 36 W. Randolph. Dea. 2837.

NEW STANDARD PORT. TYPEWRITERS, $34.50; typewriters rented, exchg., adding, cal mach. Reas. 16 S. Wells. Central 0943.

FOR SALE—NO. 5 UNDERWOOD; ALSO late portable. Address O X 245, Tribune.

TYPRS. RENT, $2 MO.; 3 MOS., $5. CITY and suburbs. Free speed test. Buc. 0330.

RENT A TYPEW'TER—STUDENT RATES, 1 mo., $2; 3 mos., $5. Del. 1843. 415 N.State

WANTED TO BUY.

WTD. TO BUY — 2D HAND PAINTER'S scaffolding. Must be in safe condition. Murray Bros., Com. 0500.

USED HAMILTON—AUTO SHIFT AND other drawing tables, all sizes. Wab. 5587.

TO RENT—ROOMS—CENTRAL.

MIDLAND HOTEL

172 W. ADAMS-ST., NEAR LA SALLE. Just added 25 new rooms, everything new, very beautiful, all with bath and showers. Inspection invited. $7 and up.

— — WHY NOT LIVE IN THE LOOP? — — Run. water, $4 wk. Priv. bath, $6 wk.

SARATOGA HOTEL.

25 S. DEARBORN-ST. RAN. 7020.

HOTEL BREVOORT, MADISON-ST., E. OF La Salle. Spec. summer rate, $7 a week.

NEW STATE HOTEL, 553 S. STATE—200 new. dec., outside rms., $1 da.; $3.50 up wk.

Hotel Rooms.

$5 WEEK—NO HIGHER.

New modern rooms. Bath and shower. WESTON HOTEL. 355 W. MADISON.

TO RENT—ROOMS—SOUTH.

BENNETT-AV., 7030—FRT. RM., TWIN BD., 1-2. Near bath. I. C. Gar. Hyde Park 5304.

BLACKSTONE, 5519. DOR. 4100

UNIVERSITY HOTEL

$7-$9 WEEKLY $2-$2.50 DAILY. NO EXTRA CHARGE FOR 2 IN ROOM. 100 rooms, 100 baths. Near I. C. express WALKING DISTANCE TO U. OF C.

BLACKSTONE, 5343—NICELY FURN., OUTside rm., excel. loc. All trans. Reasonable.

CORNELL, 5498, 2D—COOL, LGT. ROOM; beau. fur. pr. apt.; I. C., bus. sur. Plaza 3434

DORCHESTER, 5315—CLN. FR. RM.; TWIN bds.; bus. peo.; I. C., bus. $4.50. Hyd.7303.

DREXEL, 6349—LARGE FRONT ROOM, 3 windows; all trans. Very reasonable.

DREXEL, 4736—LOVELY TWIN BEDR. with sunpch. facing bl., $8; also slpg. rm.

DREXEL, 8418—BEAUT. FURN. RM.; PRI. apt.; nr. I. C. and surf. Tri. 8667.

DREXEL, 7942, 2D—LARGE FRONT RM. I. C., surface. Private fam. Ste. 4334.

DORCHESTER, 5001 [SMITH]—LGE. FRT. r.; 2 clos.; 2 baths, lav.; pri. fam., 3 adlts.

EAST END, 7155—ATTR. BEDRM., REAS. Priv. fam. I. C., all trans. Gentleman pref.

EUCLID-AV., 7027—NICE LARGE PLEASant rm.; Illinois Central, bus trans.

FORTY-THIRD-PL., W., 624—TWIN BEDS pri. fam.; exc. neigh.; gd. tran. Bou. 8275

GARFIELD-BLVD., W., 1253—PLEASANT 2 fl. room, suitable 1 or 2. Gd. trans. Reas.

HYDE PARK-BLVD., 5144—LGE. FRONT rm., face park, lake, I. C., bus. $20 month.

HYDE PARK, 1404, APT. B-1—ATTR., COOL rm., run. wat. I. C., bus, surf. Reasonable.

HYDE PK., WIDOW, ATTR. OUTSIDE RM., adj. bath, 2d. All trans. Gent. Hyd. 2701.

INGLESIDE-AV., 6452—NICELY FURN. frt. rm., adj. bath. Pri. fam. Reas. McKeon.

KENWOOD, 6221, 2D APT.—LARGE, LIGHT front rms.; r. w.; pri. fam.; kitchen; reas.

KIMBARK, 6152—ATTR. WELL FURN. RM Adj. bath; pri. fam.; ideal tran.; very reas

KIMBARK, 5202—2 CONNECTING FR. RMS. Run. water; also lrg., sunny, sgle. rm.

MARSHFIELD 7806—RM · PRIVATE FAMily; $4 sgl. $6 dbl · gents. Tri. 6192.

RIDGELAND, 6845 S., 2D APT.—LOVELY room., priv. family; I. C., L. and surface.

SOUTH SHORE, 7318—ATTR. RM., PRI. res., for 1-2; rung. water; radio. Sag. 9698.

UNIVERSITY-AV., 5225—LARGE COR. RM.; cross ventilation. Private family.

UNIVERSITY, 6158, 2d—WELL FURN. DEsir. frt. rm.; priv. home; all trans.

WOODLAWN, 6227, 2D APT. — SINGLE, light room, priv. bath. All trans.

WOODLAWN, 6235—WOOD. PLEASANT place for man to live.

YATES, 7635, HUBBARD—BEAU. FRT. R., adj. bath; gent.; pri. fam. 2. Sou. 3116.

JACKSON PARK PLAZA.

Attractively furn. rms.; 24 hr. hotel serv.

$4.50 PER WEEK.

1540 E. 65th-place, at Jackson Park.

NORWOOD HOTEL.

NORMAL-BOULEVARD AT 64TH-STREET. [500 W.]—New double inador, large closet, adjoining bath; all transportation. CAFE. $6 WEEK UP. Call Englewood 3700.

6029 ST. LAWRENCE-AV.—WELL FURN. rm.; priv. fam.; gd. trans.; reas. Dor. 6649

1966 E. 72D-PL., 2D, LGE. AIRY RM., ADJ. bath; priv. fam.; 1-2 men; nr. I. C.; reas.

44TH-ST., E., 1106—LGT., AIRY, OUTSIDE rm., $3. All trans. McConnell. Dre. 8214.

66TH-PL., E., 1546—LGE. OR SMALL RM. Gd. trans. 3d apt. Hyd. 5669.

RM.—PRIV. FAMILY; S. SHORE DISTR. Adjn. bath. Reason. Fairfax 2318.

LRG. SGL. RM.—SUIT. MAN OR WOMAN; pri. half bath; real home. Fai. 0138.

FRONT RM., PRIV. FAM.; HOMELIKE. Morris, 5443 Cornell-av. Fairfax 8765.

FRONT ROOM—TWIN BEDS, ADJ. BATH; I. C., near lake; board opt. Sag. 7396.

INTERESTING ROOM—NR. U. OF C.; SUIT. 1 or 2. Bussey, 5721 Kimbark. Mid. 5266.

Hotel Rooms.

$6.50 wkly., $1.50 dly. up.

350 new beau. fur. rms. and baths; comp. hotel service; cafe, garage, theater, shops. U. of C.; 10 min. to lp.; all transportation. MIRA-MAR HOTEL. 6220 WOODLAWN-AVENUE. PLAZA 1100.

GRAYMONT HOTEL.

PRIVATE BATH AND RADIO. WEEKLY RATES, $6 UP. 1032 E. 46th-street. Glover Wells. Atl. 2511.

TO RENT—ROOMS—SOUTHWEST.

CAMPBELL, 6241—ATTR. RM., ADJ. BATH. bung.; all trans.; gent.; reas. Hem. 9450.

MOZART, S., 6610—2 ADJ. RMS. IN BUNG., $6.50; kit. priveleges; gar. Rep. 2243.

FURN. RM. SUIT. 1 OR 2 PER. WITH pri. fam.; very reas. 1st fl. 4841 W. 24th-st.

TO RENT—ROOMS—NORTH.

ARGYLE—QUI. FRT. RM. BUS. WOMAN; some kit. use. Widow aft. 4. Rav. 8912.

ARGYLE, 1452—1 OR 2, HOME PRIVIleges. Clean, quiet; reasonable. Sun. 2507.

ARGYLE, 1067—HOTEL; LARGE, OUTSIDE rms.; innerspring matt.; $4. L. bus. surf.

ARGYLE, 931—ROOM, PRIVATE BATH; lady; good trans.; reas. Refs. Sun. 7926.

ASTOR, N., 1216—NEWLY DEC., QUIET, compl. Ideal for bus. people. 1 blk. lake.

ASTOR-ST., 1337—BEAUT. FURN. LGE. front rm.; running water; fireplace.

ASTOR-ST., 1316—EXCEP. NICE ROOMS in home; suitable for bus. men; garage.

BANKS-ST., E., 2—UNUSUAL STUDIO RMS. Priv. bath. Twin beds, $12. Gar. Studio, $7.

BARRY-AV., 635—BARRY ARMS HOTEL. $6 WEEK UP. PRIVATE BATH. New, modern, complete hotel service; near lake; 15 minutes to Loop. Bittersweet 3614.

— — BARRY-BROADWAY HOTEL — — $5 a week and up 3020 Broadway. Bittersweet 1600.

BEACON, 4700—NEWLY DEC., CLEAN RMS. Running water, daily maid serv.; ex. trans.

BELLE PLAINE, 929—2 CLN., LT. ROOMS. well fur.; refr.; also sl. r., r.w., redec.; nr. pk.

BELLE PLAINE, 929—NR. PK. BCH.; CL. lt., quiet rm., run. wat., well furn., all tr.

BELLEVUE-PL., E., 14—ATTRAC. LIGHT rms., priv. or conn. bath; nr. n. s.; gd. [illegible]

BELLEVUE-PL., 115—ATTR. BRG. FR. RM. Cple. or bus. people; bth. shwr., pri. hm.

BERTEAU, 1754, 3D—LG., LT. RM., LG. closet; priv. fam.; reas.; near all trans.

BERWYN, 1340—NICELY FURN. RM., FOR refined gentleman; board opt. Viennese cooking; priv.; good trans.; nr. beach.

BROMPTON, 757—NR. LAKE, ATTR. RM. $3.50. Real homey apt. all tran. L. V. 4891.

CEDAR, E., 64—LARGE RM. AVAILABLE in lovely residence; run. wat. Refs. Nr. lk.

CEDAR, E., 60—LRG. FRONT RM.; ADJ. bath; block Oak-st. beach; walk Loop.

CEDAR-ST., E., 61—CANTERBURY HOUSE. Cozy, sgl. and dbl. rms., $5-$8; near loop.

CHESTNUT, E., 195—NR. LAKE; SINGLE rm.; $4.50 wk.; monthly rate; walk to loop.

CHESTNUT-ST.; COMFOR. LARGE DOUBLE rm.; nr. loop; gents only; $4. Sup. 5751

CHICAGO-AV., 60 E.—SGL. AND STUDIO, frt.; shwr.; and kit. apt.; refr.; suit 2-3.

COLUMBIA-AV., 1063—COLUMBIA GABLES APT. HOTEL. $25 PER MONTH. Beautiful room at lake bathing beach. Loyola L. Briargate 5185.

CORNELIA, 743—UNUSUAL SGL. ROOM, new. dec., pri. fam. Nr. Pk. Reas. Bit.6657.

DEARBORN, N., 1246 CLEAN, ATTRACtive 4 rm. apt.; also slpg. rms.; $3.50 up.

DEARBORN-ST. 1447 - OUTSIDE ROOMS; newly furn.; priv. baths; complete service.

DIVERSEY, 506—LGE. FRT., TWIN BEDS. blk. to lake. Exc. trans. Buc. 10444.

DIVISION, E., 31—ATTRACT. ROOM IN lovely home. Suit. for 1 or 2. Conn. bath.

DOVER, 4533—ATTR. BEDRM. AND PRI. pch.; refs.; pri. home; all trans. Lon. 7388.

ELM 78 E.—ATTRACTIVE FT. RM.; PRIV bath; suit. for 2; ½ blk. lake; refs.

ELM, E., 74—ENTIRE 4TH FL.; SUNNY unfur. studio, 2 lrg. rms., hall bath, no kit.

FAIRFIELD-AV.—LRG., LT. RM.; ADJOIN bath; home priv. opt.; sm. fam. Bri 0918.

FULLERTON, 507, APT. 28—GENTLEMEN. Sgl. rms.; nr. park; good trans.; $3.50 to $5.

GLENWOOD, 5520—DES. RM., SUIT. 1 OR 2; strictly pri. home. Ardmore 2583.

GOETHE, E., 21 — BEAU. SUITE, PRIV bath. Suitable 2 or 3. Single with bath.

HAZEL, 4638 N.—LARGE FRT. RM. KITCH Priv., $4.50 wk. Frost.

KENMORE 5252—LGE. RM., 2 CLOSETS pri. fam.; all trans.; nr. lake; well furn

KENMORE-AV.—LG. LT. RM., SUIT. 1-2; all tr.; blk. lake; meals optl Sun. 7263.

LAKEWOOD, 6222—LARGE, LT. RM.; BUS. person; priv. home; all trans. Shel. 1132

LELAND, 915—BEAU. NICELY FURN., RM in private home; 1 block from lake.

LOYOLA-AV., 1235—LOYOLA ARMS HOTEL $6 WEEK UP. PRIVATE BATH or shower; complete service; new; ½ block Loyola L. 20 min. to Loop. Briargate 4880.

MAGNOLIA, 4520—ATTR. NEW DEC. FRT. rm.; r. w.; lrg. closet; $3.50. Wil. L. bus.

TO RENT—ROOMS—NORTH.

MAGNOLIA, 4869, 1ST—NICE FURN. FRT. bedroom; no other roomers; exc. trans.

MICHIGAN, N., 845 — IN ATTRACTIVE home; very lg. rms. for 2, adj. bth., nr. loop.

MICHIGAN-AV., N., 843 — BEAUTIFUL club, young bus. girls, $4.50-$5. Walk to lp.

MONTROSE, 822, 1ST W.—BEAUT. FURN.; 2 in family; real home.

OAKDALE, 531 — 1-2 RMS., R. W.; NR. lake, pk., golf course; exc. trans.; Gentiles.

PEARSON, E., 156—ROOMS; CLEAN, REAsonable; desirable location; near beach.

ROCKWELL, N., 6220—LGE. LT. RM.; PRI. hm.; near Devon-Western. $3.50. Bri. 1029.

SHERIDAN-RD., 4442—COMF. AIRY SLPG. rm.; excel. loc.; gentleman. Ard. 0117.

SHERIDAN, 5632—[WOMEN] $5,$10 WK. Kit. priv., bkf. opt. Bsmt., $2.75. Ard.4583.

SHERIDAN, 7418—QUIET RM. NR. LAKE, Jarvis Exp. L; $4. Studio rm., $5; eves.

STATE, N., 1540—2½ RM. STUDIO KIT.; pri. bath; daily maid serv.; ideal location.

STATE, N., 905—NEAR DELAWARE-PL.; front room for woman; $3.50. Del. 7655.

STATE-PKWY., N., 1313—SEE THESE ATtractive rms.; bath or run. water; reas.

SUNNYSIDE, 1215—UNUSUAL RM., ATTR. furn.; home atmos.; all trans. Ard. 4179.

SURF, 445—BLK. LINC. PK., DIVERSEY; attr. frt. rm. with beau. sunrm., lge. clos.; piano; pri. apt.; gent.; gd. tr. Bit. 2538.

SURF-ST., 519, 2D—PRIV. FAM.; DELIGHTful rm.; run. wtr.; exc. trans. Buc. 5656.

WALTON-PL., W., 9—PLEASANT FRT. RM., lge. closet; adj. bath; $4; walk loop.

WILSON, 1248—LARGE LITE RM., SM. FAM. All trans. Uptown district. Edg. 2420.

WINTHROP, 5400—ATTR. COOL RM. NR. bath, 1-2; exc. trans.; pri. apt. $5. Wiles.

WRIGHTWOOD, 454—LGE. OUTSIDE RMS.; baths, shrs.; hotel serv.; blk. Lin.Pk. $5up.

WRIGHTWOOD-AV., 660—BEAUTIFUL FURnished rooms; near Lincoln Pk., $4 up.

ATTR. LIGHT RM.—PRIV. APT.; GENTILE; blk. Linc. pk.-Diversey. Gent. Buc. 3680.

LARGE ROOM—BRIGHT AND COOL; NICE, furn.; or will share apt. Bri. 5570.

LIGHT, AIRY RM.—PRI. LAV., REAL HOME in pri. fam.; all trans. Longbeach 5095.

SAVE TIME AND EXPENSE.

Near "L," Loop, lake, and Lincoln Park. Newly decorated; as low as $3.25 a week includes all privileges—gym., pool, outdoor sports, fenced parking lot; 24 hr. alert service NORTH AVENUE Y. M. C. A. 1508 N. Larrabee-st. Lincoln 2633.

A CLUB FOR MEN

with quiet, attractive rooms. Complete club facilities; 24 hr. service; bus, L, surface. LINCOLN-BELMONT Y. M. C. A. 3333 N. Marshfield-av. Bittersweet 3333.

THE WYNDON HOTEL.

Complete hotel service. Weekly, $3.50 up. Daily, $1.00 up. 828 Windsor.

$5 WEEK UP, DAILY $1.50.

ALL ROOMS WITH PRIVATE BATH. WINDALE HOTEL, 6019 Winthrop-avenue.

A QUIET, COOL SINGLE RM. WITH BATH; modern bldg.; complete service. Only 5 minutes to loop. $6 week. Superior 4905.

NEAR NORTH SIDE—UNUSUALLY DESIRable room in private apartment for employed gentleman; $25.00 mo. Del. 1452.

LITE OUTSD. RM. — IN RAVENSWOOD; mod. home; all tran.; $2.75. Sunny. 2916.

LARGE RM. FOR 1 OR 2 — BOARD OPT. Good trans. Pref. Jewish. Irving 8913.

Hotel Rooms.

CLARK, N., 2026. MOHAWK 3460. NEW BLDG. OPP. LINCOLN PARK.

HOTEL CLAYTON.

300 MOD. ROOMS. BEAUTYREST BEDS.

$5 UP PER WEEK—$5 UP.

FREE RADIO. 10 MIN. TO LOOP.

LAKESHIRE HOTEL.

4128 Clarendon. Bit. 3900.

Full hotel service. All outside rooms; private showers; 53 BUS TO DOOR. Nr. surface and elevated; $6 week up.

4943 KENMORE. LONGBEACH 4234.

HOTEL NORTHMERE.

Outside rooms, refurn, recarpeted, redec.; every rm. with bath or shower; complete htl. serv.; Argyle L, bus, or surf.; $5.50 wk. up.

$5—Weekly—$5

Daily $1.50 up; rooms with tub, shower. HOTEL WILMONT. 933 Belmont. Bitt. 6646.

FOSWYN ARMS.

Beautiful rooms; shower and tub; elevator; switchboard 24 hour service; 2 blocks from lake. $5 week up. 5240 Winthrop-avenue.

$5 Wk.—No Higher—$5 Wk.

New, modern rooms. Bath and shower. THE STRATFORD. 4131 SHERIDAN-RD.

CLARK, N., 1015—HOTEL OLYMPIC, PRIV. rm., bath; free radio; $1.50 dly., $6 wkly.

TO RENT—ROOMS—NORTHWEST.

ALBANY, N., 2467—COOL, OUTSIDE SLP. rooms.; reas; ½ blk. Logan Sq. L station.

ALTGELD, 4954—PLEAS., AIRY RM.; PRI. bath, for empl. man; pr. home. Ber. 5175.

HIRSCH, 4313, 1ST—CLEAN LIGHT RMS.; gentleman employed; near Grand-North.

KEDZIE, 2500—ATTR., AIRY RM., OPP. bath, shower; pri. home; reas. Jenson.

LAWNDALE, N., 4933—WITH OR WITHOUT board. Jewish family, 2d. Jun. 1783.

MOZART, N., 4037—LG., LT. RM.; WELL furn.; priv. home; meals opt. Ind. 3233.

ALL ROUND ECONOMY.

15 min. loop—new furnishings—new lounge—all club features—$4-$5—other savings. Y. M. C. A., 1621 Division-st. Bruns. 4380.

LIVE IN RESIDENTIAL DISTRICT—MODern building; 24 hour service; good transportation. Irving Park Y. M. C. A., 4251 Irving Park-boulevard. Pensacola 1070.

TO RENT—ROOMS—WEST.

CONGRESS-ST., 3543—CLEAN, AIRY RM. Newly furn. near all trans. $3.50-$4.50.

FLOURNOY, 5508—PARK BREEZE, RM.-shwr.; sm. fam.; privl.; mod. apt.; piano; reas.

WASHINGTON-BL.—BEAU. WELL FURN., quiet rm.; pri. fam.; 1 or 2 men. Nev.5100

10 MINUTES LOOP—ALL Y PRIVILEGES; rate, $2.50 wk. up; transient, $1.25 nite.

DUNCAN Y. M. C. A.

1515 W. Monroe-st. Haymarket 7800.

. . . . $3.50 TO $4.50 WEEKLY . . . All "Y" privileges; L and surface. Sears Y. M. C. A., 820 S. Kedzie. Nev. 3800.

LGE., AIRY RM., NEWLY DEC.; SUIT. 1 or 2; adj. bath; priv. family. Nev. 3370.

Hotel Rooms.

WEST LANE HOTEL, 4507 WASHINGTON.

$6 PER WEEK UP.

Every room with priv. bath and shower. Also in-a-dor beds, newly decoratd. Est. 1868.

TO RENT—ROOMS—SUBURBAN.

LYMAN-AV., S., 847—OAK PARK—COR. Harrison-Druley; comf. r. pri. home. L, bus.

OAK PARK—428 FOREST-AV.; 2 SUPErior rms.; twin or sgl. beds; for gentlemen; spac. grounds; private family; refs. exch.

TO RENT—HOUSEKEEPING ROOMS.

South Side.

BENNETT, 7253—DESIR. RM.; PRI. HM.; kit.; priv., suit. 1-2. I. C. trans. Hyd 4198.

BLACKSTONE-72D-PL., 1438 E.—BEDROOM, kit., glazed porch; garage; reas.

COLES-AV., 7750—2 RMS., SHOWER BATH; nice furn.; 1 blk. I. C., bus, lake; reas.

COLES-AV., 7754—2 RMS., FURN. LIGHT, gas, Frig.; 1 blk. I. C., lake. So. Shr. 8366.

CORNELL, 5247—1 RM. FRT. APTS. $3.50-$5. Clean, orderly. Good bed. I. C. X.

DORCHESTER, 6454—2-3 RMS., LT.; NEW. dec.; elec. refrig.; $7.50-$9.50; all trans.

DREXEL-AV., 5455—2-3 ROOMS—$5.50 & $6.00. PRIVATE PORCH.

DREXEL, 5445—FUR. APTS.; 1 R., $2.50; 3 rms., $6 a wk., inc. gas-elec. Fai. 8355.

DREXEL, 6501, S.—1-2-3 RM. KITCHENette, $3.50 to $8. Also slpg. rm., $2.50.

— — — — — — ELLIS, 4211 — — — — — —
Attractively furn., completely equipped 1 room kitchenette. Only $4 a week.
Attractively furn. completely equipped 2 rm. apt. Inador bed, elect. refrig., $7.50 a week. A real home. Near all transportation.

ELLIS, 4556—ATTRACT. CLEAN NICELY furn. large front rm., kit.; $5; gd. trans.

ELLIS, 4160—1-2-3 RMS., FURN. $2.50 wk. to $6; unfurn. and sl. rms.; gas, lt., refr.

ELLIS, 6340, 2D—ATTR. 2 RM. HSKPG. apt., refrig.; good trans.; reas.

EMERALD, 6819—2 ROOMS; REAL KIT.; back pch.; 3 rm. front; exc. trans.; reas.

GREENWOOD, 6615—2 RS., NICELY FURN. Newly dec.; refrig.; all tr.; adults.

HARPER, 6249—2 RM. REAR APT., WALL bed real kit., porch; all trans.; $8.

KENWOOD, 6117 KINCAID 3 NEW DEC. lt., scr. pch.; refrig.; also 2; I.C., surf., L.

KENWOOD, 6442—2 RMS. LIGHT, NICELY furn.; elec. refrig.; I. C.; reas.; adults.

KIMBARK, 6051—1 ROOM KIT.; REFRIG., elec., gas; $20; lady empl. I. C., L. surf.

KIMBARK, 6224—3 RMS., PRIV. BATH, encl. spl. pch. Also 3 rms. frt., newly dec.

KIMBARK, 6439—BEAU. 1-2 RM. APTS.; priv. bath; all trans. Reas.

KIMBARK, 6139, 3D—3 LARGE FRONT rms.; gd. transp.; refrig.

LAKE PARK AV., 4513—1-2 RMS. BEAU. complete. Very low rentals. Imm. poss.

LAKE PARK, 4810—2 RM. KITNT., NEWLY decorated; refrig.; 1 blk. I. C.; reas.

LAKE PARK-AV., 4538—TWO RM. BRAND new compl. equipped. Marvelous value.

LAKE PARK, 4000—1, 2, 3 RM. FURN. apts.; frig.; $4-$8.50; also slpg. r., $3 up.

MARYLAND, 6616 COZY 1-2-3 RM. KIT. apts. $3.50-$6.50. Lge. porch, priv. bath.

MICHIGAN, 2505—1-2-3 PRI. BATH; EVERYthing furn. $3.50 wk. up. Sl. r. $2.50 wk.

(Continued on following page.)

TO RENT—HOUSEKEEPING ROOMS.

(Continued from preceding page.)

South Side.

PRINCETON, 6939—1-2 RS., NEWLY DEC., priv. shower and adj. bath. Adults.

PRINCETON 6203—2 ROOM APTS.; AUTO. stove, elec. ref., $6-$8. Wentworth 1918.

SIXTY-FIFTH-PL., 1421-23 E.—1, 2, 3 R. kitch., brand new furn., refrig., all trans.

SIXTY-FIRST, E., 1535— 2 RM. KIT. FURN. apt. $5.50. All tr. Slpg. rms. $2.50.

UNIVERSITY, 6237—4 OUT COMP. FURN. rooms.; 2 bedrm.; real kit., porch; adults.

UNIVERSITY, 6132 — 2 LIGHT RMS., porch, refrig., laundry; newly dec.; $7.50.

VERNON 6217—1-2-3 ROOMS, NICELY furn., refrg., cln. ½ blk. L. surf., $4-$9.

WOODLAWN-AV., 6325—2 LGT. HSKPG. rms.; also slpg. rm.; priv. bath, twin beds and rm. suit. for 1 or 2; reas.; all trans.

WOODLAWN, 4539—3 RM. APT. PRIVATE bath, sleeping rooms; all transportation.

WOODLAWN, 6600—1, 2, 3 RM. APTS. Airy. Newly dec. Refrig. All transp.

YALE, 6449—1-2-3 ROOMS; BEAUT. AND comp. furn.; front and rear with porch; refrig. opt.; L. surf. Reduced prices. $4-$9.

$9 Week.

PARKLAND HOTEL offers completely equipped apartment with private bath and electric refrigeration. 24 hour hotel service. All transportation at door. 1150 EAST 63D—AT JACKSON PARK.

60TH-PL., W., 503—2-3-4 RMS. PRIV. AND adj. baths. $25-$35 month.

66TH-PL., E., 1411—1, 2, AND 3, WITH bedr. Frig. Screen pch. $5.50 up. ½ bl. I. C.

61ST-ST., E., 502—LG. OUT. 1-2 RM. COZY furn. apt. Frigid., etc., free; $3.50 up.

52D-ST., E., 1335—2 LGE. FRONT RMS., 9 windows, elec. refrig. I. C., bus. $35 month.

1335 E. 52D-ST.—COZY SINGLE RM., PRIvate bath; I. C., bus. $17 month.

60TH-ST., W., 315—"PRINCETON." RMS furn. and hskpg., $3 to $5 wk. Parking. Yd.

46TH, E., 1226—CLEAN 2 RM. KITNT.; REfrig. opt'l. 1 block all transp.

69TH-ST., W., 623—1-2 RMS., COZY APTS., elec. refrig.; newly dec., $4-$8. Norm. 1800.

62D, E., 1154—UNIV., L. SUR.; 2 NEW dec.; refrig., pch., lge. frt.; reas.; office.

North Side.

ARLINGTON-PL., 606 [2500 N.]—LARGE front rm., bedrm., brand new kit. $10 wk.

ASHLAND, N., 4879—2 LRG. LIGHT RMS.; Frig.; real kit.; pri. entr., pch.; $8; homey.

BARRY, 612 [3100 NORTH]—NR. LAKE: 2 rm. kitnt., clean, light. Adults. Reas.

BARRY-AV., 2327—NEWLY FURN. RM. for 1 or 2. $3-$5. Grace. 4573.

BEACON, 4700 — 2 RM. FRONT APT.; clean, newly decorated; 5 windows; ex. tr.

BELDEN, 549 [2300 N.]—NEAR LINCOLN park; front 1-2 rms.; light, clean; nicely furnished. $5.50-$6.50. Ex. tr.; adults.

BELDEN-AV., 819—$30 MO.; 2 LGT., CL. rms.; must see to appr.; empl. cpl. pref. Also two sgls.

BELLEVUE, 32 E.—MOD. 2 RM. KITCHenette apts.; shwr. bath; nr. loop and lake.

BROADWAY, 4040—NEW, CLEAN, QUIET; park, lake; hotel room, $3; Pullman, $4.

BUENA, 755 — NEAR BEACH, 53 BUS; beau. 1-2 rms.; pri. bath; $8. Kit., $4 up.

CLEVELAND, 2216—1-2 RM. APTS., $3.50 up; slpg. rms., $2.50; newly decor.; adults.

CLIFTON, 4440—NICE DECOR. AND FURN. 1 rm. kits. $3.50-$4; 1 blk. W. Brdway.

CORNELIA, W., 706 — 1-2 ROOM KITNT apts.; newly decor.; $4-$7; good transp.

CUYLER, 808—MOD., LG., 3 RM. APT., porch, Frig., $10. Adults. Nr. Brwy.-Irv. Pk.

DAKIN, 911, 3950 N., 2D—FRT. 3 RM. apt.; 2 rm. pch.; reas.; pri. frig. Gra. 4113.

DELAWARE, W., 16—STUDIO R., FIREPL. Eng. bsmt.; pr. ent.; other sm. rm., r. w.; nr. lp.

DIVERSEY-PKWY., 747—NEW, DECORATED 1 and 2 rm. kit.; also slpg. rms.; $2.75 up

ELM, E., 60 — APT. FOR GENT. ONLY, with or without pr. bath; slp. pch.; refs.

FARRAGUT, 1451—2-3 FRONT, CLEAN rms.; hot w. ht.; gas, elec., r. wat.; $7-$9.

FULLERTON-PKWY., 444—1-2 RMS., FRIG. $7; 1 rm., pr. bath, frig. $8.50; nr. park.

HURON-ST., W., 24—SLPG. RMS., $2.50 UP. Hskpg. rms., $3 up. Hot water, new. dec.

KENMORE, 4618—KENMORE HOTEL APTS. 1-2 rooms. $5 to $10 wk.; Wilson L or bus.

KENMORE, 4011—DESIRABLE 2 RM. APT. Frig. Near Sheridan L. Adults. $7.50.

KENMORE, 4237—ATTR. 1-2 RM. KITNTS.; shower; refrig.; best transp. $3.50 up.

KENMORE, 4647, 2D—3 RM. APT.; NEW decor.; Frig.; pri. pch.; nr. L, bus, schools.

LA SALLE, N., 1525—NR. LINC. PK., SGL., dbl. hskpg. rs., r. w., maid serv. $2.50-$4.

LELAND, 860—NR. LAKE; FRT. 1 ROOM; well kept bldg.; 3 rm. basemt. Rav. 5065.

MAGNOLIA, 4441—COZY 1-2-3 RMS.; NICEly furnished; elec. refrig.; all trans.

MAGNOLIA, 3639 N.—1 RM., KIT. PRIVIleges; pri. home; mar. cpl. pref. Buc. 5994.

MALDEN, 4621. 4840 WINTHROP. 1-2-3 rms.; comp. furn.; $5-$10; slp. rms.

NELSON-ST., 1931—2 NEWLY BUILT RMS. in cottage; newly furn.; pri. bath; priv. entrance; ideal for young couple; $9.

PAULINA, 4813 — 2 LGE., LT., CLEAN, quiet rms.; no children; very reas.

PAULINA, N., 4890—FRT. 2 RM. APT. RL. kit.; also slp. rm.; reas.; ex. trans.

PINE GROVE, 3624—1-2 RM. KIT. APTS. Newly furn.; frig.; bus, surf., L. $5.50 up.

RACINE, 4422—BEAU. REDEC. SUITES; lg. frt. kitns., pches.; Frig.; sgls., $3.50 up.

RACINE, N., 4644, NR. LELAND, 2D—Bright, clean rm., fac. so. Kit. priv. Frig.

RIDGE, 5602, COR. BROADWAY—1-2 ROOM studio apts. New furn. Dec. $7 wk.

SEDGWICK, 2222—LOVELY 2-3-4 RM. apts., Frig., bath, $9-$12; slpg. rm., $2.50.

SHERIDAN, 4332—CLEAN FRONT 1-2 RM. kit. apts. Frig. Hotel rms. No dogs.

SHERIDAN, 4051-55 — NICELY NEWLY decor. kit. apts. with frig. $5.50 up.

SHERIDAN, 4759, 2D—OUTSIDE ROOM; newly decorated; adjoining bath.

SHERIDAN, 4804—1-2-2½ ROOMS, $5.75 UP. They're different. Frigid. New. dec. All tran.

SHERIDAN, 4059—2 RM. APTS., PRI. BTH. $7; hskpg. rms., $3.50 to $5.50; newly dec.

SHERIDAN, 919—LARGE FRT. APT.; INAdor, refrig. serv.; Sheridan L; $5.50 up.

SHERIDAN, 655-57 [3900 N.]—2-3 ROOM apts., free gas, lt., pr. bth. $6.50 up; nr. lk.

STATE, 1223 N.—ATTR. 2 LGE. ROOMS, real kitchen, frig., priv. bath, all services.

SURF, 441—LIGHT COR. FRONT ROOM; equip. for light hsekpg.; nr. bus, beach.

SURF, 627—CLEAN 2 RM. APT.; REAL kitch.; rollaway; $4 up; adults; ex. trans.

—THE RAVENSWOOD, 1712 WILSON-AV.— Refined residential hotel offers modern 2½ rm. furn. apt.; pri. screened porch., bedrm. Service. L. bus. N. W. R. R. Adults. $42.50.

WINTHROP, 5828—CLEAN FRONT 1 RM. kits., $4-$5; 2 rms. Frig., $7; all trans.

WINTHROP, 5063—1-2 RM. FRONT APTS., newly dec.; all tr.; also slpg. room.

UNFURNISHED RM. WITH KITCHENETTE, private bath and shower, wood burning fireplace. Exc. loc. Other furnished rooms available. Corner Michigan and Erie.

1-2 NEW. DEC. PRIV. PORCH, FRIGIDaire; all trans.; $4 up. 4532 Magnolia.

MOD. 3 RMS.; PRI. BATH, PORCH, $6.50; 2 rms., $4. 2407 Clybourn, cor. Fullerton.

1306 WINNEMAC—2 RMS., LT., CL., QUIET. Priv. bth.; lg. pch.; ref.; rl. kit. Arg. L. $9.

Northwest Side.

HUMBOLDT-BLVD., N., 1952—2 RM. KITS., $8 up. Also sleep'g rms., $4 up. Maid serv.

KEDZIE, N., 3135—1½ RM. FURNISHED $22.50.

MONTICELLO, N., 4823—FRT. 2 ROOMS; new dec.; refr., gas, elec.; L. surf.; Gentiles.

MONTICELLO, 4826—2 FURN. RMS.; REAL kitchen; reas.; Gentiles. Irving 1634.

West Side.

ADAMS, W., 3459—2-3 RM. APTS. NEWLY dec. and furn. Elec. ref., gas, light, linen.

FRANKLIN-BLVD., 3112—RM. WITH HSKP. privl.; $5; slpg. rm., $4; gd. trans.

JACKSON-BLVD., 1504 — LIGHT HOUSEkeeping rooms; running water; $4 and up.

JACKSON-BLVD., 2049—2 OR MORE RMS. Modern, Frigidaire, hot water; reas.

MONROE, 4302—1 OR 2 RMS., RUNNING water. Real kitchen. Good transportation.

ST. LOUIS, S., 1936—DOUBLE FURN. RM., reas., or will share apt. with couple.

WARREN-BLVD., 3128—3 FURN. ROOMS, 2d fl. front. Refrig. Reas. Good trans.

WASHINGTON-BLVD., 1361—SHELDON Apts., sm., cln. 3 rs.; bdrm., liv. rm., kit. adj. ba., h. w. always. $5 wk., incl. gas, el. linen

WILCOX, 4056—1-2 RMS.; CLEAN; REAL kit.; compl. furn.; $4-$6; adults; gd. tran.

BOARD AND LODGING.

South Side.

KIMBARK, 6350, 3D—PRIV. HOME FOR schl. girl, parent; apt.; reas. Mid. 3708.

KIMBARK, 6507—PRIV. RESIDENCE; EXcellent meals; all trans.; $8. Fair. 5695

MARQUETTE-RD., E., 1529—NEWLY DEC. rm.; run. wat., S. expos., ex. meals, all hrs.

PERRY 8041—NICELY FURN. 1-2 YOUNG men; gd. trans., exc. food. Rad. 5108.

STONY ISL., 6074, 2D—OPP. JACK PK.; double rm. for men; lavatory; exc. meals.

VINCENNES, 9834—ATTR. RM.; 25 MIN from loop; exc. food; cpl.; $7.50. Ced. 6356.

65TH-ST., E., 1537—2 D. DBLE. BEDRM., 2 gent., gd. trans., exc. food. Dor. 10044

North Side.

AGATITE, 921 [4430 N., E. OF SHER.]—Frt. r.; home privil.; nr. beach. Rav. 5114.

CORNELIA, 667, 2D—GOOD HOME, EXCEL. board, good trans. Nr. Park Harbor. $8.

DAYTON, N., 2237—[850 W.]—YG. MAN and mother offer extra gd. board-room, $7; bright modern apt. Gent. only. Plesko.

JANSSEN-AV., 3535, 2D—LRG. RM., BRD.; pri. fam. of 2; all trans.; ref. hm. Buc. 8102.

KENMORE, 2719 [illegible] LG., LT., AIRY FR. r., tw. beds, 2, $3 ca.; sgl. r., $7; all tr.

BOARD AND LODGING.

North Side.

KENMORE, 6213—LG., WELL FURN. RMS. Home cooked mls.; pri. hm.; nr. lk., all tr.

LAKE SHORE-DRIVE, 1046—FROST CLUB for girls; single, double; dormitory

LINCOLN-PKWY., 2012—NICE CLEAN RM. Exc. meals; pri. apt.; gd. trans. Div. 6053.

SHERIDAN 5643—HSE., SGL., DBL., PRIV. beach, exc. meals. All trans. Sun. 9319.

SHERIDAN—5416; LAKE EXPOS.; TWIN beds; 2 ladies or 1 to shr.; reas. Edg. 2410.

STATE, N., 1330—MAGNIFICENT, LARGE, front room, view of lake; walk. dist. to loop; open fireplace, sun parlor; priv. bath; excel. meals; suit. couple; also small room.

WINTHROP, 6027 — LARGE FRONT RM.; lge. closet. Good meals. Best tran. Reas.

UNIVERSITY MEN.

Ideal location, food, furnishings, price. Facing Lincoln park. Call Dearborn 2713.

ROOMS WITH HOME COOKED MEALS—Complete hotel serv. Ideal loc. Weekly or monthly rates. Palais Brompton Hotel, 528 Brompton-pl., 3540 N., at Lake Shore-drive.

DEL MONTE HOTEL, 454 MELROSE, AT Lake Shore-dr. 3240 N. All outside rms.; with meals, $10.50. Atmosphere of pri. club.

LG., ATTR. RM.—NR. LK.; EXC. MEALS; priv. fam.; all trans.; $8. Lon. 0776.

SMALL SUNNY FRONT ROOM — EXCEL. meals, nr. lake. All trans. Reas. Sun. 3146

West Side.

MONROE, 3827—ROOM AND BOARD, FINE priv. family; excellent meals. Near park.

Suburban.

ENJOY SUMMER IN THE SUBURBS.—Attractive rm., adj. bath, suit. 1 or 2, in priv. home. Gar. Western Springs 5274.

Convalescent Homes.

HOME AND AGED INFIRM., MILD MENTAL AND CONVALESCENTS. MID. 1605.

NURSE WILL CARE FOR ELDERLY LADY, man or couple; priv. home. Pro. 0748.

NURSES—CARE INVALID OR ELDERLY people; pr. home; refs. Stewart 5240.

PRIV. HOME IN OAK PARK FOR CONVAL. or elderly ladies; reas. Euclid 4893.

UNITY HOME—ELDERLY OR SEMI-INVALID. Special diet. Mansfield 8268.

Children.

WANT A MODERN FARM OR RANCH home for well behaved 14 yr. old boy during summer vacation or permanently if satisfactory; kindness most essential. Within 100 miles of Chicago preferred. Needs use of 1 saddle horse, good rider. References required. Address N X 51, Tribune.

FAMOUS CAMP FOR BOYS—WISHES TO establish band this year. If you will play in band and take your own instrument to camp you can get substantial reduction in camp fee. Apply by letter, Room 1405, 600 S. Michigan-avenue.

Summer Camp—3 to 16 Yrs.

Boys and girls. Expert supervision. All activities. Reas. rates. Ph. Hol. 2649. CAMP MICH-A-GOOSE, Holland, Michigan.

IDEAL HOME — GOOD FOOD, SPACIOUS grounds; permanent or summer. Mrs. Trepus, Palatine, Ill. Phone 206R.

CHILDLESS MARR. COUPLE WILL BOARD 1-2 children; lge. grounds; 35 min. to Loop; reas. Tel. 3724 Western Springs, Ill.

BEACHWOOD CAMP—PAW PAW, MICH. Sum. camp. Winter home. Ages 5-10. Exl. school. Reas. rates. Best refs. 16th year.

EX. HOME FOR CHILD—BUNG.; YARD; NO other children; south. Stewart 3722.

MOTHER'S CARE. 1-2 SMALL CHILDREN with lrg. rm.; for empl. parents. Ken. 4932.

WILL BOARD BOYS ON A FARM—REAsonable. Phone Triangle 0464.

COUNTRY EST.—CHILD 3-12; $6 wk. 430 W. St. Charles, Villa Park. V. P. 3833.

WILL BRD. CHILDREN IN PLEAS. COUNtry home; priv.; rel.; $5 wk. Eng. 5880.

MOTHER'S LOV. CARE CHILD—PRI. HME.; rm. par., yd.; nr. lake; all trans. Edge. 6403

SCIEN. CARE AND PROPER TRAIN. FOR Child. Kit for particulars. Lin. 2993.

REFINED PRIV. HOME FOR CHILD., SCHL. age; rm. for parent; reference. Kil. 0722.

Country.

LEOTA CAMP FOR GIRLS—RIDING, SWIMming, etc. Girls 4 to 17 yrs. Evansville, Wis. Chgo. repr., Ann Perry, Superior 4200.

Miscellaneous.

VACANCY AT ST. JOSEPH HOME FOR elderly ladies and gentlemen who wish to spend their last years in peace, happiness and comfort. Rates $35.00 to $50.00 per month. A beautiful chapel connected with the building. Conducted by Carmelite Sisters D. C. J. 920 61st-street, Kenosha, Wis.

WANTED—BOARD AND LODGING.

FATHER AND GROWN SON WANT ROOM and board in ref. Gent. family; north; near beach. Address O 312, Tribune.

WANTED—TO RENT—ROOMS.

WANTED—RM. WITH PRIV. OR BOARD in pri. country or suburban home with women only. Quiet location. $9 or $10. Address N X 569, Tribune.

MID. AGED BUS. MAN WANTS LARGE, airy room with small priv. fam. Possibly breakfast. Address L 398, Tribune.

BUS. MAN SEEKS ROOM IN MOD. APT.—Adults; details address L 347, Tribune.

KIT. APT.—PRIV. BATH PREF. NR. 53D I. C. sta. 2 adults. Address L 366, Tribune.

LADY DES. RM. IN REF. PRI. FAM. APT. Nr. Jack. Pk. Reas. Address L 259, Tribune.

HOTELS AND APARTMENT HOTELS.

1. Exclusive, individual HOMES in a fine apartment hotel.
2. Overlooking Lincoln Park.
3. Near the lake.
4. A short walk to the loop.
5. Impeccable service.

These are some of the many desirable advantages of living "as you like it" in this excellent, perfectly managed apartment hotel, where the address, atmosphere and cost are exactly right.

The Churchill

1255 North State-parkway.

1117

Modern 1-2-3 room apartments in the heart of the near North Side. Full Hotel Service.

North

Catering only to a high class clientele that desires the right surroundings. From $50 upwards.

Dearborn

WHITEHALL 4318.

Forget Recession

Stop at one of Chicago's leading hotels, now catering to a select permanent clientele. Comfortable, Newly Furnished Rooms. Starting at $6 Per Wk.

Hotel Majestic

Quincy at State.

Live in the Loop this summer for less.

PLAZA HOTEL

CLARK AND NORTH-AV. AT LINCOLN PARK.

This quiet well located hotel offers both transient and permanent accommodations—spacious hotel rooms and kitchenette apartments. Superior 2680.

CLEAN, PLEASANT ROOM; PRIVATE BATH.

$6—Weekly—$6

L. Surf. trans.; $1.50 and up, 1 person. PERSHING HOTEL, 6400 COTTAGE GR.

426 SURF-ST.

INDIVIDUAL HOMES OF DISTINCTION 2-2, 2-3 rm. apts., all attractively furnished. Complete hotel service. Close to park lake, and shopping district. Excellent transportation. Rates most reasonable.

SURF SHORE APTS.

Midway-Drexel Apts.

6020 DREXEL-AV. PH. DOR. 7080. Artistically decorated and furnished 2, 3, and 4 room efficiency units. Comp. serv. Woodlawn's newest 8 story fireproof hotel. Overlooks Midway, Chgo. Univers. Exc. trans. Rentals from $50 mo. Wkly. rates if des.

THE ESSEX APTS.

6230 SOUTH DORCHESTER. 2 AND 3 ROOM KITCHENETTES. Attractive furnished apts. and hotel service. Convenient transportation; half block Illinois Central, elevated, surface lines. Rates $40 up. Weekly rates, $12.50 up.

MELROSE APT. HOTEL

SPACIOUS 1-2-3-4 rm. newly furnished apts. Also a 2 bedrm. apt., fireplace. Comp. hotel service. Overlooking Belmont Harbor. Near play school, beach, golf course. All trans. 451 MELROSE-ST. [3240 N.]. BUCK. 1200.

THE EDGECOMB HOTEL

934 W. CUYLER. 4100 NORTH. Radio, rollaway, comp. hotel serv., food shop; ¼ bl. tran.; $2 da.; $6-$10 wk.; mo. rate.

THE MARQUETTE.

18 story near loop apt. hotel—rates. 1211 N. LA SALLE. DIVERSEY 5400

WACKER HOTEL—NEW FIREPROOF BLDG Outside rooms, private bath $7 week up 111 W. Huron-st., cor. Clark. Select clientele.

HOTELS AND APARTMENT HOTELS.

Nothing-Lacking

for Comfort and Happiness in any of these properties.

You will find a homelike atmosphere, an air of quiet dignity, extreme cleanliness, courteous and efficient employees.

Moderately Priced

Transient and Residential Accommodations. By the Day, Week, or Month WITH FULL SERVICE.

HOTEL MARYLAND

900 Rush-st. Superior 4368.

ALL CHOICE OUTSIDE ROOMS. SUITES. APARTMENTS.

AIR CONDITIONED

DINING ROOM Famous for its food. CLOISTURE INN TAVERN. Unique for its Old World atmosphere. COCKTAIL LOUNGE.

All Facilities of a Metropolitan Hotel.

THE STANDISH

5110 Kenwood-av. Dor. 3800

2 and 3 room De Luxe Apts.

ROKEBY HOTEL

3831 Fremont-st. Bit. 8570.

1, 2, and 3 Room Apts. Also Hotel Rooms.

712 DIVERSEY APTS.

712 Diversey. Buc. 6061.

1 and 2 Room Apts.

ELMGATE MANOR

825 Main, Evanston. Grc. 2100

1 and 2 Room Apts.

ROSCOE PLAZA APTS.

1650 Roscoe-st. Buc. 8000.

1 and 2 Room Apts. Also Hotel Rooms.

THE GEORGIAN

537 Deming-pl. Lin. 6820.

1, 2, and 3 Room Apts.

THE CHARLESGATE

5710 Winthrop-av. Edg. 4742

1 and 2 Room Apts.

FOR RESERVATIONS

See Resident Managers at Any of the Above Buildings. OR CALL

Interstate Management Corporation

100 N. La Salle. Ran. 2566.

. . THE . . . PARK . . . CENTRAL

443 WRIGHTWOOD-AV. [2600 NORTH.]

A Distinguished Address.

1 Room, $50.

1½ Rooms, $52.50 to $65.

2 Rooms, $67.50 to $75.

Modern apartments, beautifully furnished, cheerfully light. Ideal shopping district, close to theaters, churches, etc. Direct line to commissary and drug store. 1 block from Lincoln Park, Golf course, and beach.

COMPLETE HOTEL SERVICE. RESIDENT MANAGER. MOHAWK 2923 MANAGED BY COCHRAN & McCLUER CO.

THE EASTGATE

162 East Ontario

7 MINUTES' WALK TO LOOP. All Outside Rooms. All with Private Baths. ATTRACTIVE RATES TO PERMANENT GUESTS.

INSPECTION INVITED. MODERATE PRICE DINING ROOM. SUPERIOR 3580.

THE SURF

501 SURF-STREET

"There's No Better Address."

2 ROOM APTS., $75 UP.

3-4 ROOM APTS., $125 UP.

Beautifully furnished and equipped. Complete Hotel Service. Delightful sun deck. Dining Room.

BITTERSWEET 7000.

THE NORTHGATE

4701 BEACON-ST.

2 RM. APTS., $45 UP.

Beamed ceilings with modern decorating. Complete Hotel Service. 24 hour switchboard and elevator service. MANAGER ON PREMISES. LONGBEACH 8734. MANAGED BY COCHRAN & McCLUER CO.

HOTEL SHORE CREST

OVERLOOKING LINCOLN PK. AND LAKE. 420 WRIGHTWOOD. DIV. 4800. It is possible for even the very modest budget to include an apt. in Shore Crest, located in the heart of the Lincoln Park sector. We offer faultless accommodations in kitch. apts. ALSO RMS. WITH BATH; complete serv.; exc. cafe; fine transp. facilities.

DEARBORN PLAZA

Kitchenette apts., $45 mo. and up. Kit. Apts., $12.50 Wk. Up.

Rooms, $9 per week. Daily $2.50. Newest 15 story building on the Gold Coast. Walking distance to the Loop. 1032 N. DEARBORN-ST. WHI. 6464.

WEST MANOR HOTEL

1 ROOM KITCHENETTE APTS. 210 S. ASHLAND-BLVD.

Incl. maid serv., linen, gas, lt., refr., phone. $35 UP! SLP. ROOMS, $5.

The Commonwealth

AT THE GATEWAY TO LINCOLN PARK. PINE GROVE AT DIVERSEY-PKWY. 250 newly furnished outside rooms. Unexcelled cuisine in our beautiful new dining room; barber and beauty shop; valet; garage. Reas rate. Phone Diversey 9805. Swimming Pool and Gym FREE to Guests.

1244 N. Dearborn Hotel

2 BLOCKS TO BEACH AND PARK. UNUSUAL VALUES in a Fine 300 room Fireproof Hotel. Newly Decorated. Cool, Airy Rooms. $4 per wk. up. $1.50 daily.

Lincoln Pk. Arms Hotel

Smartly furnished single kit apts.; twin or dble beds. Day, wk. or mo. Comp. serv. Reas. rates. Next to park, lake. Sunroof-gar. 2738 PINE GROVE-AV. MOHAWK 3102.

830 S. MICHIGAN HOTEL.

Live in this 7 story modern fireproof bldg. Walking distance from the loop. $5.50 PER WEEK. $1.50 PER DAY.

LA SALLE MANSIONS.

1-2-3 rm. furn. kit. apts. Shr. bath. 5 min. loop. 1039 N. LA SALLE. DIV. 4992.

— — — BUENA PARK HOTEL — — — 4145 Broadway. 350 newly furn. outside rooms. $5.50 week up; L. bus, st. car at dr.

TOURAINE APTS.—5625 WINTHROP; NR. lake; 2-3 rm. apts., $60-$70. Hotel serv.

HOTELS AND APARTMENT HOTELS.

Finest Apartment Hotel on the Great West Side.

HOTEL GUYON

1, 2, 3 and 4 Rm. Apartments. 24 Hour Service. Close to Beautiful Garfield Park. Transportation Unexcelled.

From $47.50 Remarkable val. Transient from $2.50 Single. Double from $3.50.

VAN BUREN 8900.

4000 W. Washington-Bl.

OLIVER GOODMAN, Resident Manager. JOHN H. HAGERTY, Management.

NOW IS THE TIME to Select Your New

DEWEY APARTMENT

in the

EDGEWATER BEACH HOTEL

All the outdoor facilities and privileges which have made this glorious spot nationally famous are now at their height.

A real opportunity to enjoy the finest at SURPRISINGLY MODERATE RENTALS.

Booklet on Request. SUDLER & CO., Rental Agts.

Noble T. Macfarlane, Apartment Manager. 5300 BLOCK Sheridan-road. Telephone Longbeach 6000.

MAGAZINE PAGES BROUGHT TO LIFE

The same beauty, the same crispness, and many of the same fine authentic pieces of furniture will greet you at

THE ADMIRAL

Overlooking the park; private lawn and screened veranda. Terrace and roof dining rooms. Complete service. Moderate rentals.

909 Foster-av. LONGBEACH 2900.

The BELAIR HOTEL

420 Diversey-pkwy. at Sheridan-road

Inspect Our Rooms That Are Truly Different

NOT JUST ANOTHER HOTEL ROOM.

A Few at $7 Per Week. Bittersweet 4000.

DELAWARE TOWERS

Select one of our delightful bedroom apartments. Advantages you will appreciate are yours at no added cost.

Furnished—Unfurnished. Permanent—Transient.

25 E. DELAWARE

"Heart of the Near North Side." WHITEHALL 4245.

Hotel Lincoln

Clark, Lincoln and Wells. [1800 NORTH.] FACING LINCOLN PARK.

The management of this hostelry, which caters to a discriminating tenancy offers rates lower than other hotels with comparable service.

300 Outside Rooms.

EACH WITH PRIVATE BATH. MOTOR COACH IN LINCOLN PARK.

YOU'LL BE AMAZED

how smartly yet most economically you can live in one of Chicago's most distinguished hotels—THE PEARSON—in a modern, stylish studio room. Come in and see. You'll be delighted. Your inspection is cordially invited.

HOTEL PEARSON

190 East Pearson-street.

The Belle Shore

for cool, clean, attractive home-like 1½ and 2½ room kitchenette apartments. Convenient to beach, all transportation. Moderate rates. Complete hotel service. 1062 Bryn Mawr. Corner Winthrop.

Montrose Beach Hotel

1-2-3 RM. APTS., $37.50 UP.

$2.50 up daily. $12.50 up week. Air cooling system, soundproof, elegantly furn., refrig., free radio, coffee shop, garage. Sun cabannas. Roof solarium. Adjacent to beach. 24 HOUR HOTEL SERVICE. 925 Montrose-avenue. Bittersweet 7700.

— — CONVENIENT TO EVERYTHING — —

MILNER HOTEL

FORMERLY THE BRADLEY. 536 RUSH-ST. SUPERIOR 6554.

$7 WEEK WITH BATH.

1 BLOCK FROM WRIGLEY BLDG. AND MICHIGAN-AV.

HOTEL RIENZI

600 DIVERSEY [2800 N.]. BUC. 4100. NEAR LINCOLN PARK, in fine amusement and shop. center; spacious outside rooms, suites, and 2 rm. kitnts. Smartly furn., dec.; tile baths, shwrs.; bus, car at door, 12 min. to lp.; $2 daily up; low wkly., mthly. rates.

$7 A WEEK.

SPECIAL SUMMER RATE.

HOTEL BREVOORT

MADISON-ST., EAST OF LA SALLE.

Chateau Hotel, $7.50 Wk.

3838 BROADWAY. DAILY $1.50 UP. Inspect the finest rooms on North Side. Each with bath, shower, Grill, Elevator, L bus, surface lines at door. Ph. L. V. 8310.

ARGYLE SHORE,

909 ARGYLE.

1-2-3 rooms, newly decorated, near Lake; excellent trans.; full hotel service.

DEVON ARMS APT. HOTEL—6332 WINthrop; 2-3 r. apts., well furn., 24 hr. serv. 1 bl. lake, exc. trans., reas. Bri. 1400.

BRYN MAWR APT. HOTEL, 5550 KENmore—Holstein. Attractive large 2 rm kitch. Summer months. Reas.

739 BELMONT—LAKE VIEW HOTEL, KIT elev., comp. service. Lake View 8722.

HOTELS AND APARTMENT HOTELS.

SUMMER in the COOL STEVENS APARTMENTS

The sky walk and sun bathing deck are now open.

Lobbies and dining rooms are air conditioned.

Save tiresome travel and expense by living at this ideally convenient location.

ONE ROOM APARTMENTS.

Single from	$50.00
Double from	$75.00
Double with kitchenette	$100.00
TWO ROOM APTS. FROM	$110.00

RENTAL OFFICE—19TH FLOOR.

STEVENS HOTEL

720 SOUTH MICHIGAN-AVENUE.

Sudler & Co., Rental Agents. Walter Plenger, Apartment Manager. Telephone Wabash 4400.

TEN DEGREES COOLER HERE.

Edgewater is the perfect spot for summer vacationists.

From St. Louis, Memphis, Dallas, Kansas City, Louisville and Cincinnati people come to Chicago's Edgewater Beach district. What a tremendous kick they get out of comparing the temperature along the lake front with that of their home cities. Day after day Chicago's Riviera will be cooler by 10 to 20 degrees.

Two short blocks from Lake Michigan's large, sandy beaches and only one and one-half blocks from the Bus and Elevated Railroad, are the Coronado and the Bryn Mawr Hotels. Each summer these two fine modern hotels have a few 1, 2, and 3 room kitchenette apartments available for southern families. Please write for descriptive circular.

TRANSIENT RATES.

	1 Rm.	2 Rm.	3 Rm.
Daily, from	$3	$4	$6
Weekly, "	$17	$20	$25
Month, "	$65	$80	$115

THE CORONADO

ROSEMONT AT WINTHROP. 2 block from lake at 6300 N.

THE BRYN MAWR

KENMORE AT BRYN MAWR. 1 block from lake at 5600 N.

DIRECTION, DOWNS, MOHL & CO. Dean Bakke, Mgr., Lon. 9160.

THE SUMMER HOME OF Smart Uptown Chicago

Sheridan Plaza

Sheridan-rd. at Wilson.

Cool, inviting rooms with private baths. Ideally planned for pleasant living.

Just off the outer drive, a step to all transportation, convenient to beaches and golf courses in Lincoln Park.

PRIVATE ROOF GARDEN, $35 PER MONTH UP SPECIAL WEEKLY RATES. DAILY, $2 SINGLE.

Air Conditioned

Dining Room and Tap Room. ROESSLER-TEICH, MANAGEMENT. LONGBEACH 1900.

THE LAKE LANE

6214 WINTHROP-AV.

OVERLOOKING LAKE MICHIGAN.

1 Room	$45 Up
1½ Room	$52.50 Up
Bedrooms	$60 Up

All outside apartments, cooled by the fresh breezes of Lake Michigan, equipped with summer ventilating doors, full or twin beds, innerspring mattresses, radio. Early American Architecture and Furnishings. Beautiful roof Solarium and recreation room. One block to shopping district and all transp.

COMPLETE HOTEL SERVICE.

RES. MGR. SHEL. 1600 MANAGED BY COCHRAN & McCLUER CO.

Live Near the Lake

915 Wilson-av.

WINDSOR-WILSON APT. HOTEL. 1 room kitchenettes.......$10 a wk. Excellent service. Longbeach 3500.

3616 Pine Grove-av.

PINE LODGE APT. HOTEL. 1-3 rooms; kitchenettes.......$40-$65 Bath and showers. Complete hotel services. Come and see. Bittersweet 3303.

6026 Winthrop-av.

FLEETWOOD APT. HOTEL. 1-1½ rooms; kitchenettes.......$45 Beautiful Edgewater district, 2 short blocks to lake. Switchboard, daily maid service, etc. Call Lon. 8454.

The Grandeur

Hotel Apartment Homes,

Where quality is the keynote in service and appointments. Suites of 1 to 5 Rooms*.

RENTALS FROM $70.00.

Granville at Winthrop

Telephone Briargate 6200.

[*Including Studio Duplex Living Room.]

Monterey Hotel

Beautiful, spacious 2 and 3 room apts. overlooking the lake; near golf, park and beach; $55 to $100.

Hotel rooms, private baths, $30 up.

Manager at building. 4300 CLARENDON. BITT. 2304.

THE EMBASSY

PINE GROVE AT DIVERSEY. SPACIOUS, ATTRACTIVE 2-3-5 ROOM APTS. WITH 1 AND 2 BEDROOMS. ALSO DESIRABLE BACHELOR SUITES. 18 MIN. TO LOOP. MOTOR COACH STOPS AT DOOR. BLOCK TO LINCOLN PARK. PHONE DIVERSEY 4440. DIRECTION DOWNS MOHL & CO.

ALCAZAR HOTEL

3000 Washington-blvd.

Smartly furnished, completely redecorated outside rooms; 10 minutes to loop. Bus and L transportation. Rentals from $1.50 daily. $6 Weekly.

WELLINGTON ARMS

2970 SHERIDAN-ROAD.

Smartly furnished 1 to 5 room kitchen apts., overlooking Lincoln park and the lake; 15 minutes from the loop; furnished and unfurnished. Rates begin at $45 unfurn., $60 furn. Daily rates, $2.50 up. Bit. 4600.

CASS HOTEL

Complete Rehabilitation

UNDER NEW MANAGEMENT. Rates from $7 wkly. and $1.50 daily. ALL ROOMS WITH PRIVATE BATH. 640 N. WABASH.

SHELDRAKE HOTEL

1-2-3 rm. kit. apts. OVERLOOKING LAKE. Unusually attr. furn.; comp. serv.; bus at door; free park. space. Rates as low as $45 per mo. 4520 CLARENDON-AV. Lon. 8600

Clarendon Beach Hotel.

831 Wilson-av. Nr. lake. Beautifully furnished, large, spacious rooms with private bath; large closets; very reasonable rentals. Rates to permanent guests.

Commonwealth Apartments.

HALF BLOCK FROM LINCOLN PARK. Spacious, attractively furnished 2 room apartment. 24 hour desk and switchboard service. 2322 COMMONWEALTH-AVENUE.

JEFFERY PARKWAY North

6731 JEFFERY. Near JACKSON PARK. Spacious 2 rm. apts.; twin inadors; free swim. pool; hotel serv., $52.50 up. Fai. 4282

CHELSEA HOTEL, 920 WILSON-AV.—2 RM. suites, connecting bath, $11 wk. for two. Sgl. with bath, $6.50 wk. up. $1.50 day.

TOURAINE APTS.—5625 WINTHROP; NR. lake; 2-3 rm. apts., $50-$70. Hotel serv.

STORY HOTEL—2115 SEDGWICK; NEAR trans. and park; $5 per wk.; spec. mo. rates.

HOTELS AND APARTMENT HOTELS.

JUST OFF THE DRIVE

In most desirable section of city; only 20 minutes to loop; attractive rooms and suites. Full service dining room; weekly, monthly or American plan rates. PALAIS BROMPTON, 528 Brompton-place, 3540 North, at Lake Shore-drive. Graceland 3340.

APARTMENTS AND ROOMS TO SHARE.

YNG. BUS. GENT. SUBLEASE OR SHR. beaut. furn. apt. with same or marr. cple. 3300 N., ½ bl. Lake Shr.-dr.; reas. Buc. 9109

YG. MAN SHR. APT. SAME TWO STORY liv. rm. with balc. bedroom, tall window, firepl., nr. Linc. Pk. Address O 115, Tribune.

JEWISH MOTHER AND DAUGHTER HAVE beaut. 5 rm. apt. to shr. with refined girl. Rm. and board. Buckingham 3973.

WINNEMAC, 1225 — MOTHER-DAUGHTER have lovely frt. rm. suit, 2 ladies; use liv. rm., kit., exc. trans., reas. Huebner. Sun. 1786.

MAN WILL SHARE MOD. APT. WITH same; Gentile; Rog. Pk.; ½ blk. beach; sep. bdrm.; $30. Ph. Mon., Sta. 5152. Le Duc

DESIRE RECENT MAN COLLEGE GRAD. to share 4 room apt. with two men; Gentile; exch. refs. Call Monday, Hay. 3282.

MAN DESIRES 2 RESP. MEN TO SHARE furn. apt. No. Side, from Aug. 1. Meals incl. Ref. req. Address L 390, Tribune.

YOUNG GENTILE BUS. MAN WILL SHARE house with same. Exc. trans., priv. bedrm. Very reas. Call Mr. Wendt. Rand. 9060.

MAN SHARE ATTR. 3 RMS. WITH SAME. $5 wk. Ard. 4369 after 4 p. m.

A COMPLETE ROOM APT. AND BOARD service. Chicago Room Registry. Dea. 2713.

MOTHER, DAUGHTER WILL SHARE BUNG., gar. to couple empl.; $30. Pros. 1005.

AT LINCOLN PARK—LADY SHR. 4 RM. apt. with same or cple.; refs. Rav. 6213.

MAN, YOUNG—SHARE COZY 4 RM. APT., same. Piano. Nr. Uptown dist. Ard. 4754.

2 YNG. LADIES TO SHR. 6 RMS. WITH same. 2600 N., nr. Lin. Pk. Ref. Div. 10314.

CONGENIAL YOUNG JEWISH GIRL SHARE apt. same. Bitt. 4630, apt. 105.

BUS. WOMAN—SHR. ATTR. 3½ RM. APT., same, own bedr. I. C., bus, lake. Hyd. 2066.

2 YOUNG JEWISH GIRLS WILL SHR. APT. with same. Nr. North Side. Bit. 2385.

BUS. GIRL SHARE 3½ RM. APT. WITH same. Armitage 7552 after 1 p. m.

BUS. WOMAN WILL SHR. APT. WITH same; excel. trans.; reas. Butterfield 2845.

LADY WILL SHR. BEAUT. FURN. APT. with young lady, empl. Longbeach 8497.

MAN, 25, SHR. KITNT. APT. SAME; NO. overlook. lake; reas. Lon. 8600, Apt. 803.

BUS. WOM. SHARE WITH 1 OR 2 WOMEN modern 5 rm. apt. with sl. pch. Ind. 2190.

LADY EMPL. SH. 3½ RM. APT. SAME; reas. 5051 Glenwood, Apt. 3G. Sun. 7381.

SUMMER PARADISE—TREES, SUNSHINE. N. Side; 4 rm. modern; ref. Bitt. 2093.

GIRL TO SHARE 2 ROOM APT. SAME. Call Sunday. Lake View 4222, Apt. 108.

BUS. MAN WILL SHARE 6 ROOM APT. with couple or same; reas. Nevada 8985.

BUS. LADY SHR. ATTR. 2½ BEDRM. APT. same; N. S.; nr. lake, all trans. Bri. 6139.

BUS. GIRL TO SHARE SAME 4 ROOM apt.; South Side. Call Sun. eve., Mid. 0955

LADY WILL SHR. WITH SAME, ATTR. 3 rm. apt. Austin at Fulton. Aus. 5130.

3 GIRLS SH. MOD. 2 BEDRM. APT.—Gent. girl, tw. beds. Ven. blinds. Buc. 2937.

BUS. GIRL SHR. 2 RM. APT. SAME, WEST side. Gentile. Bus. surf. Nevada 4719.

CPLE.—SHARE MOD. 6 RMS. SAME; PRIV. bath. Jackson-Crawford. $9 wk. Van. 0485.

JEWISH GIRL—SH. 2½ RM. APT. WITH same. 3500 N. Reasonable. Buc. 10517.

WIDOW TO SHARE WITH LADY KIT. APT. near Sheridan. Reas. Lake View 3722.

YOUNG MAN WILL SHARE 3 RM. APT. same. 328 W. Dickens-av., apt. 14. Reas.

BUS. GIRL SH. ATTR. 5 RM. APT. WITH same; 2 beds; nr. lake; gentile. She. 9636.

WILL SHARE BUNG. WITH MARRIED couple, no childr. Ph. by 3 p. m. Sag. 9002.

BUS. GIRL SHARE NEWLY FURN. 4 RM. apt. with same. Venetian blinds. Hol. 6627.

2 BUSINESS GIRLS DESIRE SAME TO share Lake Sh. Dr. apt. Whi. 4180, apt. 2E.

YNG. BUS. WOMAN WANTS SAME TO SHR. attr. furn. 3½ rm. apt. 3600 N. Buck. 4625

GIRL SHR. BEDROOM APT. WITH BUS. girl; nr. N. S.; reas. Sup. 5847 Sun. or eves.

BUS. GIRL—SHARE APT. WITH 2 GIRLS empl.; all trans.; $4.50 ea. Hyd. 0715.

TO RENT—HOUSES.

South Side.

7722 SAGINAW.

Large 6 rm. brick residence. Encl. rear porch. Good transp. $60. Reg. 0117.

10 RMS., 4 BATHS—U. OF C. DIST., NR. I. C., newly dec. 5757 Dorchester. $75. Parker Holsman Co. Hyde Park 2525.

BRICK BUNGALOW—5 LARGE, AIRY RMS., large yard. Hot water heat. Enclosed porch. Garage. $50. 7523 Indiana-avenue.

14 LGE. RMS., 4 BATHS, H. W. HT.; RMS. off hall and light; excel. trans.; fine for roomers. 44th-Drexel. Oakland 5262.

8226 LUELLA—NEW 7 RMS., 2 BATHS; oil heat; air cond.; 2 car garage; at once.

3 STORY BRICK—22 ROOMS, 3 BATHS. Lake front. Rent $50. Ph. Oakland 7485

6 RM. BUNGALOW ON LAKE—H. W. HT. Gar., yd., bus, surf., I. C. 7835 S. Shore-dr.

3148 ELLIS-AV. [COL.]—2 STY. BRK., $30. W. S. Booth, 501, 308 W. Washington-st.

Southwest Side.

5 RM. BRK. BUNG.; SLEEP PCH.; CAR garage; $40 mo. Responsible party only. 5930 S. Sawyer-av. Any day until 6 p. m.

North Side.

6622 Bosworth-av.—$67.50.

7 rms., sun porch; 2 story res., with gar.; available July 1st. Franklin 6584.

9 RMS.—NEW DEC.; 2 CAR GAR., SIDE drive; half block to lake and trans.; ideal for Dr. or rent rms. Call Del. 0030.

MOD. TO DATE 7 ROOM HOUSE—RECEP. hall, automatic heat, tile kit. and bath, 2 car gar.; $85. 6243 Lakewood. Shel. 9138.

ELM, 24 W., NR. STATE—12 RMS., 3 BTHS. 1 lav. All outside; ex. loc. Nr. lake.

Northwest Side.

4150 N. HARDING—6 ROOM RESIDENCE; fully remodeled and newly decorated; furnace heat; large yard; 2 car garage; rental $55. Ravenswood 4200.

NEW MOD. 6 RM., BATH, FURNACE; GAR., chicken house, 1 acre land, hard road, 2 mi. from Palatine, $30; respon. party only. State 0277. J. M. Roberts, 20 N. Wacker-dr.

5 RM. BUNG.; INSUL., H. W. OIL HT.; encl. porch; nat. firepl.; gar. $50. 5037 Bernard-st. For appm't call Kildare 9258.

FIVE ROOM BRICK BUNGALOW—$40 PER month; garage; hot water heat; good locality. Volk Realty Co., 6953 Fullerton.

FOR RENT — $30; 6 RM. RESIDENCE; large yard, 2 car garage, 1½ block to cars. Volk Realty. 6953 Grand-avenue.

VERY ATTRACTIVE 5 RM. OCTAGON bungalows. H. w. heat. Garage. $47.50. A. J. Schorsch & Co. 6059 Irving Park.

3834 N. AVERS-AV.—6 RM. RESIDENCE; new decorations; $45; garage; 15 min. to Loop. Inspection 2-4 or Spaulding 6675.

6213 FLETCHER-ST.—5 RM. BRICK BUNG.; vacant; h. w. ht. Ber. 7080.

5 RMS.—GAR.; FURNACE HT.; EX. TRANS. $37. Keys at 4238 N. Kostner. Kil. 7496.

7 RM. RES.—2762 WILSON-AV. ALL LT. rms. H. W. ht.; gd. transp. Reas. Ind. 1241.

5 RM. ENG. HSE.—TILE BATH AND KIT.; nr. tr., schls., church; $45. 6427 Irving Pk.

5 R. BRK. BUNG.—H. W. HT., GLZD. PCH., 2 car gar. 6146 Addison-st. Rav. 0136.

Suburban—South.

HOMEWOOD—5 RM. FRAME BUNGALOW, garage, large lot; may be purchased $47.50 per month; no down payment; references required. 1600 Ridge-rd. Ph. Homewood 3.

— 5 ROOM HOUSE, LINCOLNSHIRE, $45 — REGENT 1242.

Suburban—North.

170 Linden-st., Winnetka.

Large English brk. resid.; 6 bedrms., 3½ baths; slpg. pchs., solarium, step down to massive lvg. rm.; vapor oil ht.; attached gar.; cor. lot; shrubbed, wooded; ½ bl. Indian Hill Golf Course. Owner on prem.

WINNETKA—SOME HOUSES HAVE A happy look. You have often noticed it as though somehow an inner grace has always kept their faces lifted. Private party. 5 rms., sun parlor. Lovely garden. Close to trans. and schools. Winnetka 4091.

RENT OR SALE TO YOU ONLY—ACCT. sick. Beaut. art. ctry. 7 rm. timbered old Eng. home, 2 baths, 2 car gar., perf. ht. and insul.; every conv. $60—$15,000. 1⅛ acres. ¼ mi. w. Orphans of Storm. Sanders-rd. See Sat., Sun. Winnetka 513 R. Fra. 7300.

EVANSTON-ON-THE-LAKE

Rent furnished or unfurnished, beautiful 15 room brick home, extensive grounds and gardens. 570 Milburn-st. Univ. 1444.

5 RM. CORNER BUNG.—S. W. EVANSTON; tile bath, woodburning fireplace, stoker, nice yard; near schools, transp.; $75. RAYMOND REALTY CO., REALTORS. 1569 Howard-st. Briargate 1668.

SUBLEASE—BARGAIN; EVANSTON ENG. hse., 8 rms., 4 bths., libr., 2 firepl., open terrace, gar.; auto. ht.; conv. loca. FULLER & PICKARD. Greenleaf 7220.

$65—8 ROOMS, 4 BATHS; EAST WINNETka; good location; near schools and transportation. Greenleaf 7220.

WILMETTE—NR. SCHL.; 7 RM. MOD. HSE. Beaut. lg. yd.; very reas. Winnetka 269.

159 FULLER-LANE, WINNETKA—4 BED., 2 b.; 2 pch. Col.; barg. Kenilworth 5288.

Suburban—Northwest.

5 RM. BUNG.; LARGE YARD, GAR. NEAR trans. Williams, 1008 Garden, Park Ridge.

Suburban—West.

BUNGALOW FOR RENT.

5 and 6 rms., brick, near "L" transp. $45. WM. ZELOSKY CO., near Westchester "L" station. Phone Maywood 8085.

OAK PK., 1019 S. RIDGELAND—6 RM. HS. Cl. to L, school. Subl., $47.50. Euclid 7564.

TO RENT—FURNISHED HOUSES.

FOR JULY AND AUGUST, CHARMING 12 room furnished home, 6 b. r., 3½ bath, beaut. landscaped lot 148x250; 2 car gar.; rent $75 per month, including gardener; reference required. Rudolph Meine, 120 South Washington-st., Tel. Hins. 1320.

COOL 7 RM. CORNER RES.

In beautiful North Evanston, for 3 summer mos.; compl. furn.; 4 bedrms., porch, lrg. yard; attrac. rent. Univ. 9788. 2501 Thayer.

— — "CLOSE TO RAVINIA CONCERT" — — Informal type of home, July and Aug. or 1 year, 5 bedrms., 2 baths; lovely lge. lot; $175; still a few choice locations left. Quinlan & Tyson Inc., Winnetka 177.

SUMMER SEASON TO SEPT. 15—7 BDRMS., 3 baths, 2 car gar., 1 blk. from lake. Completely furnished; 45 min. to loop by Skokie line or C. N. W. R. R. Now ready for occupancy. References required. State 3600.

FOR SUMMER MONTHS OR LONGER — Beau. Glencoe home furnished, 14 rooms; 5 master bedrms., baths, showers; 3 car gar. Corner wooded grounds overlooking Skokie. Reas. rent. Sell at sacrifice. Rand. 2311.

VERY LOW RENT, $50 PER MO., TO REsponsible gentile couple to occupy desirably located house in Central Evanston, summer months. University 1349.

FOR SUMMER ONLY—12 ROOM FURN. house, very large yard, 1 blk. from lake. Cor. Sheridan-rd. in Glencoe. Ph. Glen. 1276.

FURNISHED 7 ROOM BRICK HOUSE, SUMmer months; good trans. Reasonable. 414 South 18th-avenue, Maywood 1126-J.

ARTISTIC 7 RM. HSE. AMONG SHADE trees. Near beach, trans. $100 for mo. of July. Gentiles. Owner. Winnetka 1394.

EVANSTON—NEAR STADIUM; 10 RMS., 3 baths; large yard and garage. Rand. 3668 week days or Address O X 403, Tribune.

FOR SUMMER—7 LGE. RMS., PCH., FIREplace, elec. refrig.; nr. "L" surf. Rock Island. 7020 Normal-blvd. Abe. 6882.

WINNETKA—ATTRACTIVE COTT.; 6 R., 2 baths; lovely garden; furnished complete. $85. Income $75 yearly. Winnetka 1087.

JUNE 18 OR JULY 1 TO SEPT. 1—6 RM. brk. bung., 3 bedrms., piano, washer, elec. refr., gar., $60. 8212 S. Harper. So.Shr. 8150.

S. E. WINNETKA—FOR SUMMER—8 RMS., 2 baths; 3 screened porches, 2 car gar.; beau. loc.; nr. beach; reas. rent. Win. 977.

6 RM. HOUSE—FURN. COMPL.; IN RIVER Forest; for July and Aug.; close to stores and trans. Forest 4196.

I HAVE MANY FINE HOMES ON AND NR. lake; summer or longer; red. rentals. Nancy Levinson. Winnetka 269.

4 RM. FURN. COTT.—$35. Rel. party. Large yard and garden. 144 E. 66th-street.

128 CHURCH-RD., WINNETKA—CHARMING 3 bed., 2½ b., 3 pch. Kenilworth 5288.

EVANSTON—6 RMS., SCR. PCH. GAR. GD. trans. July 1 to Sept. 10. Reas. Gre. 2714.

NICELY FURN. 5 RM. BUNG., SO. SIDE. References. 8017 South La Salle-Street

HIGHLAND PK.—NR. LAKE, TRANS.; 6 rms., 2 bths.; gr. piano. Highland Pk. 4218.

EVANSTON-LINCOLNWOOD—ATTRAC. 5 R. hse. to Oct. 1. Fenced yd. $75. Gre. 7211.

6 RM. BRK. BUNGALOW—ADULTS; $50. 3836 S. Kenilworth-av., Berwyn. Ph. 1120M.

WANTED—TO RENT—HOUSES.

FURNISHED HOUSE FOR SUMMER, NEAR-by Chicago. 3 bedrms. needed for 3 adults. Quiet privacy and country atmosphere desired. Address O T 264, Tribune.

FURN. SUBURBAN HOUSE. WESTERN sect., for July and possibly Aug. 3 bedrms. Adult family. Address N X 56, Tribune.

6 OR 7 ROOM HOUSE—SOUTH SIDE OR south suburb. Fai. 8465.

TO RENT—RESORT PROPERTIES.

Illinois.

COMP. FURN. MODERN SUMMER HOME in exclusive colony on island, 50 miles from Chicago, 28 ft. studio living rm., huge screened slpg. pch., 3 lge. bedrms., tile bath, elec. refrig., elec. stove, hot-cold water system, priv. tennis court. Caretaker, beaut. grounds. $200 mo. or $550 whole season. Mr. Willard. Ph. Davis 7720.

CHANNEL LAKE—ATTRAC. COTTAGE ON water; elec., bath, lg. scr. pch.; barg.; season or mo.; Gentiles. Kriebel, Wooderest, Channel Lake, Sun. or Ph. Wilmette 3459 Mon.

FOR RENT OR SALE—7 RM. [4 BEDRMS.] cottage, Lake Zurich. Compl. furn. Elec., gas, run. water, bath, phone. Large scr. pch. Reasonable rent. Address N J 422, Tribune.

— — — ON CHANNEL LAKE — — — 21 room bldg., suitable for club. $250 seas. Grace Smith, Antioch, Ill. Ph. 105R.

4 R. COTT.—EL. GAS, WATERFRONT LOT; nr. McHenry, $125 per seas. Kent & Co., McHenry.

CHOICE HOMES ON ALL NOR. ILL. AND Sou. Wis. Lakes for rent or sale. R. C. Abt, 881 Main-st., Antioch, Ill.

FOR SEAS.—COTT. ON KANKAKEE RIVER at Wilmington. Elec. Arthur Engimann, 114 Union-st., Joliet, Ill. Phone 20375.

FURN. 5 RM. COTTAGE—SCRND., GLZD. pchs., gas, elec., water; reas. by season; Villa Woods subdiv. Lake Villa. Bri. 7193.

CRYSTAL LAKE—CAN TAKE 1 OR 2 CPL. or 2 men week-ends or season, in lovely home near lake. 10 McHenry-av. C. L. 70.

LARGE, WELL FURN. COTTAGE, ELEC. refrig., gas, furnace, bath. Billyeald, Pine and Hickory-streets, Fox Lake.

— — — DIAMOND LAKE HOTEL — — — Board and room, $10 week. Cottages to rent. Phone Mundelein 1015.

ROUND LAKE, ILL., 41 MI. FROM CHGO. 6 rms., 4 bdrms., encl. pchs. Comp. furn. R. W., gas, elec., Frig. Gar. Mans. 0107.

5 RM. COTTAGE—PISTAKEE LAKE; ALL convs.; nr. Fox Lake; reasonable; weekly, monthly or season. River Grove 504-J.

FOX LAKE—LAKE FRONT; 4 RM. COTT.; $150; another, $75. Meine, Diversey 7337. Keys at Garden Spot Hotel, Ingleside.

LARGE COTTAGE ON FOX RIVER NEAR Pistakee Bay; 8 beds; month or season; reasonable. Melrose Pk. 3418-M.

$95 SEASON—RIVER FRT. COTTAGE; GAS elec., toilet. H. H. Kirk. McHenry. Ill.

LOVELY CAPE COD HSE.—ELEC., SWIM., fish.; lg. trees.; priv.; 38 m. Chi. Bit. 8682.

PISTAKEE LAKE—5 RM. COTT. BOAT. MO. or more. Apply 1932 N. California.

FOX RIVER—5 ROOM BUNGALOW; GAS. water, el. Seas. Box 106 Algonquin, Ill.

DEEP LAKE, ILL.—5 RM. COTT., GAR., bt., chem. toi. Tel. Edg. 0579.

CRYSTAL LAKE—6 RMS., EL., GAS, BATH, boat. Rent, sell, trade. Palisade 0402.

CAMP RIVERVIEW FOR BOYS 7-14 YRS. $45 month. 50 mi. Chgo. Oakland 1447

LONG LAKE—5 RM. BUNGALOW, SCRN. pch., elec., $15 wkly. or sea. Hyd. P. 6626.

7 RM. HOUSE—N. E. SHORE FOX LAKE; gas, electric, run. water. Alb. 0651.

4 RM. LAKE FRONT COTT., FOX LAKE Boat. Ideal loc. Ked. 0789.

PETITE LK.—4 RM. FURN. COTT.; WT frt., el., radio, boat; nr. Antioch. New. 2231.

PRIVATE HOME, FOX RIVER, NR. BURton's bridge, $20 wk. Mod. conv. Rav. 9034

COTTAGE—NR. MINEOLA HOTEL. PHONE Mrs. Howard, Fox Lake 127-M.

SUMMER COTTAGE AND BOAT—$75 FOR seas. 40 miles from Chicago. Wheaton 672.

TO RENT—NEW COTTAGES, FURN., LAKE front, elec., water. Dr. Corbin, Antioch, Ill.

Indiana.

SHAFER LAKE RESORTS.

100 cottages; excellent fishing in sheltered waters; bathing, dancing, golf. Postpard brings folders about 12 resorts. SHAFER LAKE INFORMATION, DEPT. 3, MONTICELLO, IND.

BLACKHAWK RESORT, FLINT LAKE — 50 mi. Chgo. Fur. cott., $13 to $25 week; city wat., mod. plumb.; all sports. Gentiles. Hotel and meals. Box 2 R., Valparaiso, Ind.

MOD. 5 RM. HOME—BEAU. FURN., IN BEVerly Shores, close to beach; rent for season only $450. F. Y. Buffington, Beverly Shores, Ind. Ph. Michigan City 2788, Ring 3.

CEDAR LAKE—2 MODERN, CLEAN, NEW. dec., 3-5 rm. cottages, nr. lake and store. $150-$175 season, wk., or mo. Will sell cheap. Dorch. 0067, 1547 E. 67th-place.

CEDAR LAKE, IND.—MOD. COTT., NICELY furn., running water, Frigd. Month or season. Huebsch, 5464 Ridgewood. Fai. 3319.

LAKE MAXUCKUCHEE—MOD. 6 R. FURN. home; pch. overlooking lake; boat; 3, ea., $200. Write 227 Winfield-st. Culver, Ind.

FLINT LK.—45 MI., FURN. 5 R.; 3 BDRM., on shore; mod. plg.; r. w.; elec.; boat; scr. pch.; firepl.; piano; month, seas. Vin. 4129.

MODERN COTTAGE—GUN LAKE, MICH. $25 per wk. Dr. Boram, South Bend, Ind

CHAIN-O-LAKES, 85 MI. CHGO. MOD. FUR. firepl., fac. lake; wk., mo., sea. Hay. 3178.

BEVERLY SHORES—MOD. COTTAGE, ACcom. 7. Nr. sta., golf. $25 wk. Sag. 8307.

Michigan.

VERY ATTRACTIVE FURNISHED COTtage, 2 baths, gas, elec., screened porches, beautiful trees; very reasonable; Gentiles. F. W. Parker, Lakeside, Mich., Phone 67.

WABANA HOTEL, PAW PAW LAKE, MICH. Swimming, boating, fishing excel. food; $18 week. A. Smith, Watervliet, Mich. Rav. 3311

TWIN LAKES — 7 RMS.; SANDY BEACH; private loc., elec., running water, boat; suit 2 families, $100 mo. Hyde Park 3545.

NEW FURN. HSE. ON LAKE MICH., 78 MI. Chi. 5 rs. slp. pch., firepl., el.; Aug., $150. Sag. 0772; also 1 by wk., $35. Bev. 0757.

WHITE LAKE—4 R. MOD. COTT., $25 WK.; 9 r. cot., $35 wk.; 4 r. apt., $25 wk.; sdy. bch., shd. H. McLaughlin, Montague, Mich.

PALISADES PARK—5 RM. COTTAGE WITH bath, for July. Dor. 2885.

COTTAGE—PRIVATE BEACH, WATER, electricity. The Elms, Tawas City, Mich.

GRAND BEACH—5 RMS., ENCL. PCH., EL. frig. "The Timbers" Pine-Perkins-blvd.

SAUGATUCK—BUNG.; CITY CONV.; SCRD pch.; reas. South Shore 8161.

GD. HAVEN COTT.—GAS, ELEC., $135 FOR July; Gentiles. Address E P 1, Tribune

FURNISHED COTTAGES — NEAR LAKE Mich. 7 hours from Chicago. Tri. 8236.

COTTAGE—ACCOM. 5; AMONG TREES; NR lake; $100 seas.; $50 mo. Long. 8762.

PAW PAW LAKE—MOD. COTT., BATH, elec., gas, Nr. golf course. Seeley 0967.

TO RENT—RESORT PROPERTIES.

Michigan.

LAKESIDE, MICH.—PORTER-AV.; LARGE 8 rm. house; modern; nicely furnished; private beach; spacious grounds; for season. H. WALLIN, LAKESIDE 75.

NEW CAPE COD HOUSE—7 ROOMS, MOD. conveniences. On small estate. Beautiful Torch Lake. Address Mrs. G. E. Hieronymus, Alden, Mich.

LAKE MILL — 140 MI. LOOP; 4 RMS., glazed porches, own beach, boat, elec., run. water, large grounds, trees; month, season. Berkshire 8181. Call after 1 p. m.

ON THE SHORES OF BEAUTIFUL NORTH Lake. Large 2 room cottages with large screened dining porches overlooking lake. Completely furnished, including all bedding and bed linen. Sand beaches, boats free. A clean, quiet, family resort with good fishing and swimming. Golf and dancing near. Supplies and ice delivered. Rent $12 and $15 per week. Gentiles. Mrs. John A. Gruss, Hillside Park Resort, Grand Junction, Mich.

GOING NORTH THIS SUMMER? Space on shore of beau. lake for house trailer or tent. Good fishing, swimming, boating. House trailer to rent as cott. Reserve cott's 5 m. to Lake Superior and DEEPSEA fishing. 8 m. off U. S. 41. Write A. A. Waarala, Lake Linden, Mich.

BEAU. HOME—9 RMS., LARGE INSIDE and outside screened porches, gas, elec., 2 toilets, 3 lavatories, shower, beau. lounge rm. above boat house; speedboat and canoe. 100 miles from Chicago, $500 rt. Watervliet 142R or Dorchester 5960.

— — — ON LAKE MICHIGAN — — — Lovely, clean 8 rm. home with private road and beach, beautiful views; 5 bedrms., bath, firepl., stove, refrig., and h. w. heater, elec.; well furn.; for July, $250; restricted. David Andreason, Sawyer, U. S. 12, Mich.

— — — — MACKINAC ISLAND — — — — 12 rm. house, completely furnished; H. W. heat; west Bluff lake view; ground 100x450; vegetable garden, barn, rigs; $1,200. J. Beidler Camp, 548 Washington. Sta. 4416.

COMPLETELY FURN.—6 ROOM COTTAGE, 2 encl. porches, elec. light, stove, refrig.; fireplace; on shore of Lake Michigan; avail. immed. Gentiles. Reas. On Route 12, 70 mi. Chicago. Fairfax 2055.

9 R. COTTAGE—ALL MOD. CONV. LARGE, screened porches; gorgeous views, wooded, on Lake Mich. Well furn. Restricted. Must see to apprec. Turner-av., Lakeside, Mich. A. A. Davidson on premises.

8 RM. COTTAGE—EXCELLENT BEDS; 1½ baths; 2 car garage; extensive private beach on Lake Michigan, near Ludington, Mich.; season, $400. George H. Maloney, 175 W. Jackson-blvd.

5 ROOM SUMMER COTTAGE, BEAUTIFULly furnished, scr. pch., near the beach. On U. S. 12. 3 blocks from the stop light. Reasonable. Write Mrs. Bette Lindquist, Box 334, New Buffalo, Michigan.

SADDLE LAKE—Beautiful Loc.; 4 AND 5 rm. furn. hskpg. cott. $12-$15 per wk.; acc. 6-8; fishing, bathing, boats free; boarders taken. Miss L. Conevs, Grand Junction, Michigan.

COTTAGES TO RENT—ON ISLAND LAKE, near Manistique in upper Michigan; good fishing; comfortable cabins; 400 miles north of Chicago. A place that is different. Evelyn Schuster, Manistique, Mich.

MICHIANA SHORES.

Ideal cottages, modern, newly furnished, fully equipped. Reasonable. Mrs. Simonson, Stop 32, Green Gable.

Minnesota.

BEAUTIFUL CABINS—BY WEEK OR SEAson; among pines and birches; white sandy beach; safe for children. Near Bemidji. Write Ernest St. Lewis, Hines, Minn., Route 2.

Wisconsin.

WILL RENT FOR MONTH OR SUMMER my large five room colonial home at Kenosha on Lake Michigan shore. Well furnished, elect. ref., auto. hot water, semi-air cond., etc. $100 per month, elect., gas, phone, and gardener service included. Inq. E. S. McNEIL, 7709 5th-av., Kenosha, Wis.

WILDWOOD—LAKE SHORE CABINS FURN. compl. for cooking; electric; best fishing and swimming. Sawyer County, Wis.; Chippewa Flowage; Flambeau region, 900 acs. priv. woods around lake. $15-$25-$35 wk. Walt Fischer. Gre. 2251.

3,000 FT. ON LAKE MICH. COUNTRY EState; 7 lrg. rms.; frpl., terrace, sun deck, gardens; $175 mo.; Spanish Patio Lodge; 3 frpls.; $150 mo. or wkly.; mod. city conv.; exc. setting; 148 mi. No.; Gentiles. Address L 75, Tribune.

TO RENT FOR WEEK OF JULY 3D-10TH—New log cabins, completely furnished, for light housekeeping, on Found lake; two bed rooms, coil springs, openings screened. For particulars write owner, Phil Koller, Eagle River, Wisconsin.

SUMMER HOME FOR RENT FOR SEASON —On Yellow Birch lake, in northern Wis.; 5 rms., completely furn.; hot wat., elec., boat; reasonable to right party; gentiles. ADDRESS O T 232, TRIBUNE.

LAKE MILDRED — 8 M. N. W. RHINElander, log cottages, accom. 6, elec., ice, boat, fuel, $20 wk. Good bathing, bass fish. Lawn. 3886. All day Sun. Wk. days aft. 7:30

2 FURNISHED, 4 ROOM COTTAGES WITH large screened porches, in Northern Door Co. Lake frontage, $18 and $20 per week. Phone Irving 8640.

HSKPG. COTTAGE, LAKE ST. GERMAIN; elec. lights, running water; wonderful fishing; sandy bathing beach. Write Bomford's Birch Grove Cottages, Eagle River.

DEVIL'S LAKE, WIS.

Attract. lake front furn. cott., gar., elec., boat, golf, horseback. Phone Fairfax 8038.

RENT—COTTAGE AT GREEN LAKE, WIS., by week or season; 4 bedrms.; elec. refrigerator and lights. Inq. W. Weller, 392 Doty-st., Fond du Lac, Wis.

SUMMER HOME ON LAKE DELAVAN—N.S. 5 bdrms., baths, scr. back pch., glassed liv. pch.; elec., water spring; season or mo. Reasonable. Nevada 9422.

NORTHERN WISCONSIN—COM. FUR. NEW cottage, woods, boat, beach, game fish, mail del. priv. Wk., $30; mo., $110; season, $250. N. B., 520 N. 35th, Milwaukee, Wis.

SUMMER HOME — 3 FURN. COTTAGES — Priv. 80 ac. wooded, 1,000 ft. lake frt.; water 3 sides; boats; 130 mi. Chgo. $15-$23.50 wk. Gent. Ken. 3670. Wkdys. aft. 6.

SPOONER, WIS.—LOVELY SUMMER COTtage on lake front; excellent private beach, boat; $15 per week. Rose Harjes, R. F. D. No. 1, Spooner, Wis.

— — — BRUCEWOOD CABINS — — — — — — MINOCQUA, WIS. — — — — Furn. cabins on Fence Lake in Lac Du Flambeau, $18-$25 wk. Sand beach. Booklet.

— — — — TOMAHAWK LAKE — — — — Beau. 7 rm. home, lake frontage, real fireplace, full bath, r. w.; reas. for season. Pictures available. Call Merrimac 3902.

LARGE COTTAGE—LAUDERDALE LAKES. Modern improvements. Boats. Phone Univ. 2884 or no answer, Buck. 5244.

MT. MORRIS LAKE—COTTAGES $20 UP. Elect., running water, good beds, fishing, bathing. M. Donahue, Wautoma, Wis., R. 2.

ENTIRELY FURN. 6 RM. HOUSE—ELEC. lights, refrig.; entire season; reas. Communicate. Ruth Robinson, Pelican Lake, Wis.

NO. WIS.—JUNE-SEPT.; CHAIN 27 LAKES; owner's cott.; priv. rd., sand bch., firepl., boats, wood, ice; gentiles. Edg. 3171.

LITTLE GREEN LAKE—4 ROOM COTTAGE, electric; $100 for season. Adolph Seymer, Route 3, Markesan, Wisconsin.

MODERN COTTAGES—LARGE, SMALL. Bath, gas, elec. $20.00 up. F. Cevene, Lake Assembly Pk., Delavan, Wis. Tel. 933R1

SECLUDED 4 RM. COTT., N. WIS.; GD. bch.; muskie, bass, pike; 2 bts., motor; el.; $25 wk. Spec. rate last wk. June. Jun. 8111.

SUMMER COTTAGE—NR. LAKE BEACH, fishg., nicely furn., large scr. porch, elec.; accom. 6., wk. or mo. 3725 Sheffield.

WELL FURN. COTTAGE — FOX RIVER. High class colony. Boat. All conveniences. 59 miles Chgo. $25 wk. Kildare 4000.

LAKE DELAVAN FRONTAGE—BEAU. HSE. and grds.; 4 bedrms. and slpg. pch. All modern conv. Address O T 233, Tribune.

LAUDERDALE LAKE—7 R. COTTAGE, boat, garage, 106 ft. lake frontage, $30 wk., $100 mo. Address L 270, Tribune.

HAZELHURST, LAKE KAUBASHINE—2-3-4 bed furn. cabins—boats, fishing, hiking; early rates. Keith, Cen. 7600. Newcastle 1808.

SECLUDED NORTHERN WIS. LAKE, FURN. cot.; boat, ice, sandy beach, good fish.; $20 week. A. Wohlfarth, Rhinelander, Wis.

FURNISHED COTTAGES, LAKE LUCERNE, $15-$20-$25 per wk.; wood, ice, boat inc. Good fishing. Radiola Resort, Crandon, Wis.

6 ROOM HOUSE—LARGE PORCH; FIREplace; sand beach; boat; elec. lgt.; near Rhinelander. Cen. 1878 or Kildare 0810.

FURN. LOG CABINS ON LOST LAKE, IN No. Wis. Fish, bathe, ride, golf. Gentiles. Write Forest Primeval, Eagle River, Wis.

SQUAW LAKE — CABIN; PINES, BALSAM; run. w., elec. C. Henzler, Lac du Flambeau.

FURN. COTTAGE—RENT OR SALE—FINE fishing. H. Deuter, Three Lakes, Wis.

NO WISC. EAGLE RIVER CH.—COZY COTtage. Sandy beach. Rogers Park 5886.

PRI. CABIN ON KANGAROO LAKE, NR. Sturgeon Bay; fishg., bathg. Mans. 10059.

GENEVA L.—SHORE LOT COTTAGE; FOOT Constance-blvd., Williams Bay. F. Scholl.

DEVILS LAKE—FURN. COTTAGES, SOUTH shore. C. A. Wilson, Baraboo, Wis.

5 RMS.—GLZD. PCH., GAR., BOAT; BIG Fork lake, Three Lakes, Wis. Shel. 0347.

RHINELANDER—3 RMS., PCH., FAC. LAKE, gd. bch., fish., boats; $12.50 wk. Ked. 1055.

COTTAGE ON FLAMBEAU RIVER — 400 miles N. W.; 2 rms., sleep porch. Atl. 0839.

FURN. COTTAGE—POST LAKE, EXC. fish., beach, boat. Address L 234, Tribune.

LAKE FR. 3 RM. COTT.—MUSKIE, BASS fish.; 40 mi. N. W.; $15 wk. Hum. 3333.

MINOCQUA — PRIV. HOME, 5 RM. LOG cabin on lake; 2 boats, elec. Univ. 7989.

LAKE BEULAH—4 RM. FURN. COTT.; SCR. pch., firepl.; $16 week. Wilmette 824-J.

COTTAGES—140 MI., NEW, SCRND., ELEC., boat, beach; $20 wk. Shel 3934.

LAKE DELAVAN—ATTRACTIVE, MOD. 6 room cottage; sleeping porch. Edge. 7969.

WANTED—AT SUMMER RESORTS.

WANTED BY CLERGYMAN—BOARD AND room on farm for August. Beside lake containing plenty of game fish in Wisc.; boat and bait must be available; terms reasonable. Address O A 498, Tribune.

TO RENT—APARTMENTS—GENERAL.

WHATEVER IS MOST IMPORTANT TO YOU

LOCATION
SIZE
TRANSPORTATION

SOUTH.

2101 E. 67TH, 2 rooms........$32.50 up
6436 KENWOOD, 2 rooms.........$30.00

NORTHWEST.

4537 N. CHRISTIANA, 5 rooms...$52.50
3305 DIVERSEY, 4-5 rooms...$42.50 up
4201 N. KEYSTONE, 4 rooms.$45.00 up
3124 No. KIMBALL, 4 rooms.....$40.00
4014 MELROSE, 3-4 rooms...$40.00 up
2834 MONTROSE, 4 rooms....$40.00 up

NORTH.

638 ADDISON, 4 rooms..........$42.50
2708 GREENLEAF, 6 rooms.....$75.00
6412 N. HOYNE, 3½ rooms....$42.50
3510 PINE GROVE, 3-3½ rooms.$40 up
5290 RIDGE, 2 rooms............$40.00

WEST.

3451 DOUGLAS, 2 rooms.........$37.50
3619 DOUGLAS, 6 rooms.........$55.00
1230 INDEPENDENCE, 4 rooms..$40.00
5846 LAKE-ST., 3-4 rooms....$45.00 up

SOUTHWEST.

2415 W. 79TH, 3 rooms........$45.00
AND OTHERS.

Ray W. Summe & Co.
CENTRAL 4824.

TO RENT—APARTMENTS—SOUTH.

General List.

WIRTZ, HAYNIE & EHRAT, INC.
2231 EAST 67TH-ST.
MIDWAY 3633.

SHORELINE APTS.
2231 EAST 67TH-STREET.

Exceptional values in 6 rooms, 2 baths, and 7 rooms, 3 baths. Elevator building. Overlooking lake and park. Garage on premises with 24 hour door service. Open for inspection.

TUDOR GABLES

4830-38 DREXEL-BOULEVARD.
2½ and 4 room apartments in beautiful, landscaped building. New stoves and refrigerators. See Miss Philipp on premises or call Kenwood 7174.

8041-55 MANISTEE-av.

Attractive 3½ and 4 room apartments, $40.00 to $45.00. Close to shopping, transportation, and schools. See janitor, Roess, at 8047 Manistee, or call Midway 3633.

5210-18 DREXEL-AV.

Large, modern 3½ room apartments. New stoves and refrigerators. Painted walls, white woodwork. See janitor, Schatra, on premises or call Midway 3633.

2-2½ ROOM APTS.

6640 Maryland, electric refrig.........$32.50
7130 Merrill, free gas, refrig......$35-$37.50

3½ ROOMS.

9050 S. Ashland, bedrm., inador...$40-$42.50
5601 Sacramento, free refrigeration..$42.50
1635-41 W. 83d, large rooms..........$42.50
8128 Indiana, free gas, inador..........$45.00

4 ROOMS.

818 E. 64th-st. [corner Maryland]....$32.50
1125 Hyde Park, corner apt.............$37.50
6054 Stony Island, 2 inadors, elec. ref..$40.00
6640 Maryland, electric refrig...........$45.00
609 S. Sacramento, elec. refrig.........$40.00
916 W. 70th-st., cor. bldg.; "L" tran..$42.50
7130 Merrill, I. C. trans..................$45.00
6159 S. Seeley, free refrig., gas.........$45.00

5 ROOMS.

625 W. 73d-st. [cor. Lowe-av.]......$45.00
6640 Maryland, electric refrig.........$47.50

6 ROOMS.

4530 Drexel, canv. walls, 2 baths....$65.00

8 ROOMS.

4430 Drexel, tile bath..................$85.00

9 ROOMS.

4530 Drexel, canv. walls, 3 baths....$115.00

See Manager or Janitor on Premises.

DESIRABLE APTS. IN ENGLEWOOD.

3 rms., 201-32 W. 63d-st. Stm. heat. Refrig. Near transp................$30
3½ rms., 6636 Yale-avenue. Modern Rerfrig. French doors..................$40
4 rms., 7645-51 Stewart-av. Refrig. Porch, yard.........................$37-50-$40
4 rms., 7022-24 Perry-avenue. Refrig. Inadoor. Modern....................$42.50
4 rms., 6502-06 Wentworth-av. Stm. ht. Hot water........................$27.50
5 rms., 247 W. Marquette-road. Refrig. Porch, yard; nr. schl., transp....$42.50
6 rms., 5750 Sangamon-st. Furn. heat. Garage included...................$30
6 rms., 5834 Wentworth-avenue, 2d. Stove heat. Good transp..............$20

JOHN McCLUN,
217 W. 63d-street. Wentworth 1844.

5400 HARPER-AV.
$75–$85.

3 rooms with one bedroom, 4 rooms with two bedrooms; modern fireproof building; automatic elevator, carpeted floors; free gas, refrigeration and window washing. I. C. Express three minutes walk.

SWAN, LORISH & CASPERS,
1501 E. 53D-ST. DORCHESTER 6200.

2½ RMS. — 7512 COLFAX-AV.; CANV. walls, free refrig.; all white wood; lge. dress. clos.; cab. space; agt. on prem..$37.50

7553 Kingston; free gas and refrig.; in-a-dor; lge. rms.; agt. on prem..........$40.00

4 rms., 7800 Colfax-av.; cor. apt.; shwr.; el. refrig.; white woodwk. thruout; new stove; agent on premises $52.50

7549-55 Kingston; free gas and refrig.; in-a-dor; lge. rms.; agt. on prem........$50.00

. . . OVERLOOKING THE LAKE . . .
7425-27 South Shore-Drive.

2-3-4 RMS., $47.50 TO $82.50.
Large rms., private beach, near I. C., bus, free gas, light and refrig. in some apts. Agent on premises. Sag. 0405.

McKEY & POAGUE,
2100 E. 71st-street. Plaza 2100.

MODERN APARTMENTS.

6534 S. Kenwood-av. 2 rooms...........$30
6526 S. Union-av. 3½ rooms............$38
1619 W. 87th-st. 3½ rooms.............$37.50
6141 S. Artesian-av. 3½ rooms.........$40
543 W. 60th-st. 5 rooms...............$42.50
1104 W. 78th-st. 5 rooms..............$47.50
6538 S. Kenwood-av. 5 rooms...........$52.50
C. H. Dehning Co., 665 W. 63d. Went. 0687.

MODERN 2 and 4 ROOMS.

New elec. refgr., new stove. Corner bldg. Built-in tub and shower. Rollaway beds. Large yard. Janitor on premises. $35.00 and $45.00.
6201-05 S. SEELEY-AV.

SWAN, LORISH & CASPERS,
1959 E. 71ST-ST. FAIRFAX 6410.

2½ AND 3½ ROOMS.

5229 WOODLAWN—2½-3½ rooms. $35-$45; inador beds. See janitor.
4732 DORCHESTER—2½ rooms; new flr., white woodwork. $33 to $37.50.
4649 LAKE PARK—3 rooms. $37.50.
Phone Kenwood 1652.
"WITH DOWNS-MOHL SERVICE."

6344-50 KENWOOD: 3½ RMS....$47.50-$50
8705 S. Chicago-av.; 3½ rooms.......$40
1420 E 67th-place; 5 rooms...........$50
5010 Dorchester; 6 rooms..........$60-$65
56th-Dorchester; 5-6 rooms.....$65-$67.50
5445 Cornell; 7 rooms, 2 baths........$80
SCHMIT & WATT.
40 N. Dearborn. Randolph 1984.

Beau., Extra Lge. 3½ Rms.

Large G. E. refrig. New table top stove, bedroom and inador, 4 closets. Subl. reas. Well kept bldg. 7514 Ridgeland-av., Kelly.

MODERN BLDGS., CONVENIENT TRANSP.
6513 Harvard, 4 rooms de luxe.......$52.50
7616 Colfax, 4 rooms..................$47.50
6600 Stewart, 3½ rooms...............$42.50
Englewood 3000. Agent on premises.

424 W. MARQUETTE-RD.

3½ rm. apt.; modern bldg.; refrig.; tile bath, L trans.; redec. Inq. Jan. or Fra. 0353.

3½-4 RMS., BEAUTIFUL BEVERLY LOC. 10328 Walden-parkway. Tile bath, shower, $45 up. DRAPER and KRAMER, Inc., 9109 S. Ashland. Cedarcrest 1800.

3700 LAKE PARK-AV. — 3 AND 4 RM. apts.; allowance for gas and lgt. 2 blks. I. C. $25 up. Agent on premises.

$24-$22—2 FRT. COR. APTS., 3-4 RMS.; all outs.; red. rentals; nr. lake, all trans.; unhtd.; lt., sunny. 2870 E. 79th-st. Reg.3257

— — KIMBARK GARDEN APTS. — — 5317 Kimbark-av.; 1 to 4 room kitchenette apts.; refrigeration See agent.

3 AND 4 RMS..........$32.50-$40-$42.50
Attr.; newly sanded flrs.; beaut. landscaped; nr. Drexel-bl., park, trans. 833 E. 46th-st.

BLACKSTONE, 6038—3-4 RMS.; GAS FREE; stm.; new. dec.; $22-$30. Agt. on prem.

3-4 RMS.—ST. HEAT. H. WTR. GD. TRAN. ½ blk. park; $22.50-$25. 1526 E. 65th-st.

KENWOOD, 5519—2-3-4 RMS., NEWLY deco., $17.50-$32.50. free lite and gas.

6659 LOWE-AV.—3-5 ROOMS; FRIGIDAIRE; archways, cabinet sink; redec. See janitor.

TO RENT—APARTMENTS—SOUTH.

General List.

McKEY & POAGUE
CHATHAM OFFICE,
7940 COTTAGE GROVE. TRIANGLE 5060.

2 ROOMS.

7923 Maryland-av. 1-2. Free elec refg., shower ....$37.50-$40.00
7908 Langley-av. 2-3. Free gas, light, and refrig.. tile bath, shower, large dressing closet $42.50

3 ROOMS.

7828-38 Drexel-av. 1-2-3. Free elec., refrig., tile bath and shower........$45.00
8150-52 Drexel-av. 1-2-3. Free elec., refrig. shower, Craftex walls; convenient to I. C. R. R.; new stoves......$45.00
7919-21 Maryland-av. 1-3. Free elec. refg., shower, ample closet space; large, lt., and airy rooms..................$47.50
7908 Langley-av. 2-3. Free gas, elec., and elec. refrig.; tile bath, shower; large rooms with ample closet space.$50.00

4 ROOMS.

7046-52 Princeton-av. Conv. to transp.; elec. refrig.; newly decorated.......$42.50
7605-11 Drexel-av. 1-2-3 large well arranged rooms; elec. refrig...........$42.50
8024 Michigan-av. 1. Elec. refrig.; large rooms; apt. in front bldg.; light and airy $45.00
2034 E. 80th-st. 2. Elec. refrig.; tile bath and shower; conv. to school ..$45.00
7640-56 Stewart-av. Elec. refrig.; attractive well arranged rooms.....$45.00-$47.50

5 ROOMS.

8744 Dante-av. 2-3. Large rooms, well arranged, enc. rear porch; elec. refrig.; garage included $55.00
8230 Maryland-av. 1-2. Large well arranged rs.; elec. refg.; enc. rear pch.$60.00
8005 Phillips-av. 3 Including garage; elec. refrig., tile bath and shower, extra lavatory, canvas walls...............$62.50

SOUTH SHORE OFFICE,
2100 E. 71ST-ST. PLAZA 2100.

TWO ROOMS.

7504 Cornell-av. Free gas; inador bed; large rooms; elec. refrig.............$35.00
6724-34 Chappel-av. Inador bed; free elec. refrig $32.50
1607 E. 70th-st. Canvased walls, free gas shower inador bed, elec. refrig.$42.50

THREE ROOMS.

7500-04 Stony Island-av. Elec. refrig.; inador bed $37.50
7504 Cornell-av. Free gas, inador bed, white woodwk.. elec. refrig...$40.00-$42.50
6724-34 Chappel-av. Free elec. refrig. inador bed ....$40.00-$45.00
2419 E. 77th-st. Near Phillips. Elec. refrig., inador bed, white woodwork.$45.00
7331-39 Coles-av. Near lake and I. C. Inador bed elec. refrig..............$47.50

FOUR ROOMS.

7500-04 Stony Island-av. Elec. refrig., inador bed $40.00
7507 Ridgeland-av. Free elec. refrig., large rooms ....$42.50-$45.00
7909-11 Clyde-av. Modern apt. Large rooms, elec. refrig.....................$47.50
7401 Kingston-av. Free elec. refrig. Near lake and I. C......................$47.50
6839-41 Dorchester. Large rooms, private porch, elec. refrig.; nr. I. C.....$50.00
7241-49 Phillips. 2 bedrooms, shower, elec. refrig.; near I. C. and lake....$52.50

FIVE ROOMS.

7200-02 Stony Island-av. Elec. refrig. I. C. and surface lines......$40.00-$45.00
7505 Ridgeland-av. Free elec. refrig.; light, attractive rooms...............$50.00
7700 Phillips-av. Large attractive rooms, elec. refrig ....$55.00-$57.50
7401-09 Kingston-av. Free elec. refrig., near I. C. and lake $55.00
6825-27 East End-av. Large, attractive rooms, solarium; nr. school..$55.00-$57.50

SIX ROOMS.

7621 Phillips-av. Large rooms, tile bath, shower, elec. refrig $70.00
7740 Essex-av. 2 baths. Attractive arrangement; elec. refrig $77.50
6824-26 Clyde-av. White woodwork, 2 baths; conv. location; elec. refrig..$77.50

PRICED TO RENT.

227 Englewood, 1½, carp. flrs., refr..$27.50
7505 Calumet, 1½, elec. refrig...........$30.00
3014 W. 63d-st., 2½, elec. ref., lt.rms.$30.00
6239 S. Western, 2½, elec. refrig........$30.00
1533 W. 77th, 2½, elec. ref., lge.rms.$32.50
6604 S. Western, 2½, elec. refrig....$32.50
7505 Calumet, 2½, bedrm., elec. refr.$33.50

3-RMS.-3½.

8003 Justine, 3 rms., elec. refrig..$37.50-$40
2451 W. 66th, 3 rm., elec. ref., inador.$37.50
3152 W. 64th-st., 3 rm., elec. refrig..$37.50
1436 W. 80th-st., 3 rm., elec. refr....$37.50
8104 Paulina, 3½ rm. Free elec. refr.$37.50
9205 Vincennes, 3½ rm. Free el. refr..$40.00
1533 W. 77th, 3½ rms., large apt..$40.00
3213 W. 62d-pl., 3½ rm., fine apt.$42.50

4 RMS.

1711 W. 81st-st., free elec. refrig.$37.50-$40
513 W. Marquette. Conv. location....$37.50
3103 W. 62d-st., elec. refrig............$40
6357 S. Kedzie. Elec. ref., large rms....$40
1515 W. 80th-st., light, airy apt........$40
2517 W. 67th-st. Elec. refrig..............$40
1149 W. 65th-st. Elec. refrig..............$40
1314 W. 80th-st. Elec. refrig....$42.50-$45
John McCarthy, 1405 W. 63d.
Open Sunday, 10 to 5 p. m. Rep. 5000.

Swan, Lorish & Caspers
1959 E. 71ST-ST. FAIRFAX 6410.

1-2 ROOMS. $30-$37.50.
940 E. 79TH-ST. Tile bath. Close to I. C. and shopping. New and attractive.

3 ROOMS $45
7409 CHAPPEL-AV. Tile bath, canv. walls, large rms. Nr I. C., schools, and churches.

2-4-5 ROOMS $37.50-$65
6949-59 MERRILL-AV. Free refr. Close to schools, shopping. Light, attractive rooms.

4 ROOMS $52.50
7843 CORNELL-AV. Glazed rear porch, canvased walls, tile bath, new building.

4-5 ROOMS. $60-$80
6800-24 JEFFERY-AV. Ultra modern. Some apts. have library or efficiency bedroom.

"Get the Renting Guide."

3-3½-4 ROOMS.

7031-37 MERRILL-AV.
Beautiful apts.; reasonable rental; new stoves and refrig., lighting fixtures, floors refinished; near I. C. and stores. Agent on premises.

One, Two, and Three Rooms.

3 ROOMS, $42.50.

8250 Eberhart-av.; tile bath and shower; canv. walls; free refrig. See Mr. Dooley.

3 ROOMS—FRONT APT.

8249 Evans-av. Canv. walls. Tile bath. Shower. New refrig. See janitor.

2 ROOMS—$35.

852 E. 80th. G. E. refrig., shower, large, light rms. Near I. C.

2 ROOMS—$35.

7705 STEWART-AV. Free gas, G. E. refrigeration. Near R. I. station.

2-2½ Rms., $35-$37.50.

8150 DOBSON-AV., ½ block to I. C. sta. Free refrig., shower, bedroom.

1142 S. MICHIGAN-AV.

3 rm. apt., facing Grant Park and lake. ELEVATOR BLDG. $50 PER MO.

812 E. 58TH—2 AND 3 RMS., $37.50-$42.50; free gas, refrigeration; newly decorated. Pearson Realty Co., Fai. 3064.

120 E. 22D-ST.—2 AND 3 ROOM KITS., $22.50 and up. See agt. in bldg. or Shanklin & Co., 111 W. Washington-st. Fra. 5034.

WE HAVE 3 ROOMS FOR $35 PER MO. Near lake, I. C., "L," bus, surf. lines, stores and schools. 3980 ELLIS-AV.

— — — 1742 W. 95TH-STREET — — — 2 and 3 room kitchenette apt. Free gas. Near all transportation; reasonable rental.

7102 LUELLA—2 RMS., INADOR, SHWR., dinette and kitchen. Very attractive; near I. C. station. $35. Open.

7152 CORNELL—3½ RMS., TILE BATH, free refrig., bedrm., and inador, new stove. Nr. I. C. $40. See janitor or ph. Bou. 9181

REAL 3 RM. APT.—REAL LOCATION. 82D-Racine. Real reas. rent. Rad. 3840.

SUBLEASE—3½ ROOMS; FREE REFR.; 2 blks. I. C.; $37.50. 8105 Ingleside, 2d.

SUBL.—3 LG., LGT. RMS.; FREE REFR.; all trans. $45. 7309 East End. Pla. 6395.

4527 LAKE PARK, 2D—3 RM. APT.; FREE gas, light; priv. bath; rear pch.; reas.

4710 WOODLAWN—NEW. DEC. 3½ RMS., free lgt., gas, refr., inador. Ken. 5077.

JUNE BRIDES—SEE THESE 2 RM. APTS.; $34. 8300 S. May-st. Dor. 7280.

6809 YALE—2 RMS., ROLLAWAY, TILE bath, elec. ref.; ⅛ blk. R. I., surf., L. Now.

SANGAMON, 8258—2-3 RMS., PRI. BATH, mod. conv. cor. bldg. Gar. Cen. 7853. Ames.

3 RM. APT., $35; FREE GAS; IMM. POSS.; el. ref. 1534 E.64th. nr. Jack. pk. Mid. 8745

6455 EGGLESTON—3½ RMS. NEW REFR. and gas ranges; L trans. $40. See janitor.

70TH-ST., 409 W.—ATTRACT. 2½ R. MOD., reas; L. surf. R. I. Abe. 3420. Eng. 3000.

7145 NDIANA—2½ RMS. NEW STOVE. Large, light rms. Janitor will show. $35.

755 W. 68TH-ST.—2½ RMS., FREE REFR. newly dec. Ideal loc. $32.50. Rad. 1500.

SUBL. 1½ RMS. TO MAY; $30; FREE gas, refr.; all tr. Apt. 303, 6317 Blackstone

LAKE PARK, 4513—3 RMS., PRI. PCH.; beau. dec. Imm. poss. Share bathrm. $30.

6916, 6940 CLYDE—2-3 RMS.; FREE GAS inadors; nr. I. C. Carpeted. $35 and up.

3 RM. APT.—INADOR; NR. ALL TRANS.; large, airy outside rms. 6616 S. Kenwood.

2 RM. APT.—STM.; SPEC. DEC. HOME OR business; $22.50. 1050 E. 47th-street.

2½ LIGHT RMS.—CROSS-VENTIL.; CLOSE to lake, I. C., surf.; $35. 7849 Coles-av.

8127 INGLESIDE—SUBL. 3½ LARGE, LGT. rms., nr. I. C.; free refrig. Inador.

70TH-PAXTON—SUBLEASE 3 RMS. $40; I. C., bus, surface. Dor. 3470 Sun. or eves.

MOD. 2½ RMS., 1ST FL., ALL OUTSIDE. Owner on prem. 7355 S. Yates.

2 LARGE FRT. RMS.—PRI. BATH. STM.; light; gas; $28. 19 W. 72d-st. Aber. 2085.

6530 KENWOOD-AV.—$27.50; 2 ROOMS; free gas, light, and refrigeration.

TO RENT—APARTMENTS—SOUTH.

One, Two, and Three Rooms.

6800 DORCHESTER-AV.
$37.50 TO $42.50.

2 large rooms. Close to Jackson Park and Illinois Central. Free gas, light and refrigeration. Agent on premises.

McKEY & POAGUE,
1172 East 63d-street. Hyde Park 8100.

KITCHENETTE APTS.

1 AND 2 ROOMS.
Free gas, elec., and refrig. See these ideal apts. at 446 W. 63d-st., 1 block to "L" and suburban line trans. Rental $30.
A. H. WHITLEY & CO.
215 W. 63d-st. Went. 0578.

3 ROOMS.

BEVERLY HILLS.
1833 W. 104th-st. Modern in all respects. 1 block to R. I., shopping district, schools, and churches. A. H. Whitley & Co.
215 W. 63d-street. Went. 0578.

3½ RMS.-BRAINERD DIST.

9002 BISHOP-ST.
R. I. trans., ½ block to stores; free refr., new table top stove; beaut. dec. Reas. rent. Agent on premises. DRAPER and KRAMER, Inc., 9109 S. Ashland. Cedarcrest 1800.

2 ROOMS, $33.50-$40.

4726-40 WOODLAWN-AVENUE.
Inador bed, some with canv. walls and ivory woodwork; linol. kitchen cabinets; 1 blk. to surf. lines and shops; 4 blks. to I. C. Agent on premises. Dorchester 5404.

. . . . . 2 AND 3 ROOMS . . . . .
7907 DREXEL-AVENUE.

Low rentals. Large, light, airy rooms; ample closet space. Thoroughly redec.; 3 blks. to I. C. depot. Agent on premises.

2-3-3½ RMS., $42.50.

With free gas and refrigeration; extra bed, etc.; close to I. C. and surf. Seville Court Apartments, northwest corner 73d-place and Jeffery-avenue. Plaza 5451.

2½ ROOMS.

Modern bldg.; in-a-dor beds; elec. refrig.; 1 blk I. C. trans. 7110-16 Cornell. Agent on prem. or call Swanson & House, Inc., 7046 Stony Island-av. Dorchester 4141.

358 W. 74TH-ST.

3½ ROOMS $40
Free gas, refrig. Within 2 blks. R. I., street car, park and shopping. Janitor on prem. or Robt. B. Malone, Harrison 2022.

1½-2½ Rms., from $37.50.

In de luxe Wilshire apts., with free gas, elevator serv., elec. refrig., etc.; 1 block to I. C., elev., surface. 6450 KENWOOD-AV. See manager in lobby. Dorchester 6705.

8601 ASHLAND.

2½ and 3½ rms., $35 to $40. Modern corner bldg.; free gas, electric refrig. See janitor, or phone Hyde Park 3705.

3 ROOMS.

A cozy, beautifully decorated apartment near University of Chicago. Painted walls, electric refrigeration. 824 E. 53d-street.

VERY FINE TWO ROOM

IN MODERN CORNER BLDG.
432 E. 75th-st., No. 303, $27.50.
Janitor in 208 will show.

2½ ROOMS.

Near University of Chicago. A cozy beautifully decorated apartment, painted walls, bedroom; electric refrigeration. 804 E. 53d.

LARGE 3 RMS., $35.

Light, airy rms.; plenty of closets, elec. refrig.; 1 blk. to R. I. and surf. 7652 Eggleston. Stewart 1445.

— — — — 7502 KINGSTON — — — —
Attractive 2 room apartment, living room with in-a-dor; bedroom, Pullman kitchenette. 3 room efficiency. I. C., surface trans.

2 RMS.-2836 E. 77TH-PL.

Canv. walls, shwr., elev., etc.; I. C. trans.; $35. Jan. on prem. or Brooks, Inc. Reg. 4000.

— — — DE LUXE 2 ROOMS. — — —
1135 E. 82d-st. Canvas walls, tile bath, shower, cedar wood closets, ½ block I. C. station; free gas, refrigeration........$37.50

3 ROOMS, $30.
523 EAST 61ST.

3 ROOMS..............$37.50

1137 E. 82d-st. English bsmt. apt., canvas walls, ivory woodwork, shower; ½ bl. I.C. sta.

462-76 WINNECONNA-PKWY.—3½ ROOM mod. units; honestly and truly the most beau. small apts. on the South side. See janitor. Van Horn. Randolph 4340.

2 ROOMS, $30-$32.50.

7850 Constance-av. Front apts.; refrig.; dressing rm., inador bed. Hyde Park 2007.

Four, Five, Six Rooms, and Larger.

— — — — THE CLOISTER — — — —
DORCHESTER AT 58TH.
Offers 2 unusual apts. for immed. poss.; 6 rms., 2 baths; 7 rms., 3 baths; ultra modern homes in a rare environment. Mid. 5811.

1234 MADISON PARK.

6 and 7 rms., 3 baths, elevator bldg., 11 closets, tiled kitchens, breakfast rm. and every modern impr.; exceptional layout.

4 Beautiful Large Rms.

Unusually attractive layout; sublease; reasonable rent. 7643 East End-av. South Shore 0671.

LARGE 5 ROOMS, $55.

All outside rooms; brkfst. nook, sleeping porch, elec. refrig., etc.; 1 block to R. I. and surface. 7705 Eggleston. Stewart 1445.

7601-11 YATES-AV.

4 RMS., $40 TO $45.
Nice light rooms newly decor., free refrig. See janitor or call Midway 1200.

8120 VERNON-AV.—5 RMS., 3D; LGT., airy; stm. ht.; encl. pch.; wh. wdwk.; fireplace, bookcase, arched doors; beaut. decorated. See janitor or call Abe. 3808.

6625 DREXEL-AV.—4 ROOMS, 3D APT. west; $44; 1st apt. east, $42; very attractive; agent on premises or call Harry E. Whitlock, Property Management, Fai. 6306.

1540 E. 67th-pl.–6 Lge. Rms.

Sun parl., G. E. refr. Close to Jackson Pk. trans. Chatain, 1545 E. 63d. Mid. 8745.

SUBLEASE—PLEAS., COOL COR. 2D APT.; 6 rms.; ivory wdwk.; fireplace; furn. or unfurn.; gar.; $65. Respons. adults only. 7959 S. Peoria. Ste. 1965. Sun. only.

1457 E. 54TH-PLACE—ATTR. 5 ROOMS, nr I. C. and shopping dist. Reas. See janitor or Shanklin & Co., 111 W. Washington-street. Franklin 5034.

S. E. COR. 64TH AND PARNELL—5 ROOMS, $35; stm. ht., refrig.; nr. Eng. L. See janitor or Shanklin & Co., 111 W. Washington-street. Franklin 5034.

DE LUXE 6 ROOMS........$60

1113 E. 81st-pl., 2d. Painted walls. Free refrig. Colored tile bath, shower. Reg. 6550.

4 ROOMS-COR. BLDG.

51 E. Marquette-rd., cor. Wabash-av. Elec. refrig., rollaway bed, except. large rms.

4 ROOMS—$40.

7836 SANGAMON-ST. Elec. refrig., large, light rooms. See janitor.

SUBLEASE 5 RMS.—2 TILE BATHS.—Facing lake. Available immed. $75. 7344 South Shore-dr., 2d. Sag. 8213.

1149 E. 55TH-ST.—6 RMS.; NEWLY DECorated; 2 months free rent if taken July 1st. Call Fox, Midway 2069.

8551 BENNETT—6 RMS., SLPG. PORCH, elec. refrig., gar.; $55; tile bath; light woodwk., arch. drs., gd. neighbd. Dear. 8714.

— 5 ROOMS, 6730 CLYDE-AV., $52.50 — incldg. garage; newly dec.; available now. Modern, light apt.; good trans. Dear. 8714.

7925 S. SANGAMON—6 RMS. REFR., $50. Open frt. pch., lge. rear pch., gd. trans., nr. schls., shops, church. Dearborn 8714.

DESIRABLE 6 RM. APT.—WITH STEAM heat and gar. All outside rooms. $50. 9035 Blackstone-avenue.

BRAINERD—5 RMS., 2D FLOOR; SO. AND east exposures; free refrig.; garage; nr. 90th and Ada; R. I. trans.; reas. Bev. 6164.

APARTMENT — BEAUTIFUL 6 ROOMS, newly remodeled, 2 bedrooms, arched doors; overlook. lake; $65. 7837 South Shore-dr.

610 E. 103D-PL.—5 RMS.; GLAZED PORCH; near I. C.; WILL DECOR THRUOUT; $50. FLOYD G. DANA & CO. RAD. 1500

SUBLEASE—REASONABLE, 5 OUTSIDE rms., 2d flr. Gar. 8033 Merrill. Sou. 4177.

HYDE PARK—6 LGT. RMS.; DEC. TO SUIT; reas.; I. C., bus, surf. 5221 Kenwood-av.

6029 VERNON, 2D—7 RMS., NEWLY DEC.; stm. ht. Apply 1st floor.

SUBLEASE 4 ROOM APARTMENT, $37.50. 821 E. 46th-street, apt. 2E.

4 RM. AIRY CO-OP; LGE. CLOS. NEW dec.; nr. lake. Gentiles. 2224 E. 69th-st.

1103 E. 65TH-ST.—COR. UNIVERSITY-AV. Mod. 5 rm. apts., refrig $40. See janitor.

1948 E. 72D-PL.—6 LG. RMS. SOLARIUM. 7 rm. eff. 2 baths. I. C. $75. Mid. 6847.

4 LARGE RMS.—NR. I. C.; STORES; SCHL.; $47.50. Avail. July 1st. Plaza 4994.

SUBLEASE—6 ROOM APT., SCR. PORCH. Nr. school, I. C., $67.50. 8233 Evans-av.

4 RMS.—MOD., NEW. DEC., STOVE HEAT 2d fl. front. $25 mo. Lafayette 1662.

SUBLEASE—JULY 15 TO OCT. 1; 6 RM. apt. 8540 Bennett-av. Ph. Reg. 2424.

5 RMS., 1ST—H. W. HT.; 2 BLOCKS I. C., surf.; gar. 11346 Forest-av. Pul. 3098.

4 LGT. RMS.—INADOR, SHOWER, SCR. porch; at once. 7940 S. Morgan, 1st.

SUBLET—4 RMS., ULTRA MOD.; 5 CLOS.; encl. slpg. pch.; $52.50. 7949 Essex, 2d.

APARTMENT—4 ROOMS, SUBLEASE; $38. 6258 Stony Island, Apt. 2, T. Wiley.

4740 GREENWOOD—ATTR. MOD. 4 RM. apt.; choice tenancy; all tran.; $55.

SUBL. AT SAC.—MOD. 5 R., ENCL. PCH., 2D fl. 8440 Drexel. Anderson. Rad. 0315.

9011 LANGLEY—4 R. NEW DEC., REFRIG. In-a-d.; blk. surf., I.C., pk.;$42.50.Ste.1919

5 RM. APT. OVERLOOKING LAKE. SLEEPing porch. All mod. Reas. 3000 E. 78th-st.

4 LG., LT. RMS., STM. HT., GD. TRANSP., $28. See Alden, 814 E. 45th-st. Oak. 6356.

8224 HERMITAGE—6 RMS. AND GAR. 1ST. Newly dec. Entirely mod. Rad. 1500.

HYDE PARK-BLVD., 1115—MODERN, 4 RS. Reas. All transportation. Immed. poss.

TO RENT—APARTMENTS—SOUTH.

Four, Five, Six Rooms, and Larger.

Vista Homes
DE LUXE APARTMENTS.
Has Available
AT CONSERVATIVE RENTALS.
8 Rooms, 4 Baths
7 Rooms, 3 Baths

Restricted tenancy.
17-story modern building.
Unobstructed view of park and lake.
Spacious, light rooms. Big closets.
New G. E. refrigerators.
Filtered water.
1 block I. C. and Outer Drive.
3 blocks "L" and University of Chicago.
Heated garage.

5830 Stony Island-av.
Dorchester 7015

ORR REALTY CO.
1315 E. 53D .MIDWAY 7000.

4 ROOMS.
5485 Drexel-av., 2d—Free gas, refrig..$40.00
6218 Blackstone—Near I. C., parks..$40.00
5300 Woodlawn-av.—Inador, ref., dec.$45.00
5 ROOMS.
932 E. 56th., Cor.—Inador, refrig....$55.00
6 ROOMS.
1217 E. 53d—S. pch., 2 baths, ref.; reas.

UNUSUAL VALUES.

4 ROOMS, SUN ROOM AND PORCH.
1130 E. 46TH-ST., $60-$65.
Very imposing, spacious, layout, canvas walls, tile bath, shower, modern kitchen.

6 ROOMS, 2 BATHS; NEAR U. OF C.
5602 BLACKSTONE-AV., $82.50.
Modern appointments; very attractive; 1 block to I. C. express; select tenancy.
R. H. SCHWEITZER. DEXEL 8590.

7144 Jeffery-av.

JEFFERY-CYRIL APARTMENTS.
5 ROOMS $100
6 ROOMS $100-115

Elevator building, large rooms, 2 and 3 tile baths, cork floors, ⅓ blk. to I. C. station. Open for inspection or call But. 1067.

WILLIAM FLECH & CO.,
1133 E. 82d-st. Regent 6550-3.

4 ROOMS.
6752 CLYDE-AV. $50.00
6930 CRANDON-AV. $52.50
7011 MERRILL-AV. $62.50
8016 EVANS-AV. ....$45-$47.50
5 ROOMS.
6745 CLYDE-AV. $70
8032 RHODES-AV., glazed porch.........$60

6604 KIMBARK.

5 large, light rooms and sun parlor, refrigeration; gd. location; close to I. C. $60.

6104 ELLIS-AV.

4-6 mod. rms., refrig.; near transp. $35 up.

1417 E. 60TH-ST.

4 large, light rooms, ¼ blk. I. C. $42.50.

5 ROOMS, $45.

Screened Porch.
Sun Parlor.
Shower.
Large yard. Close to schools, churches and transp.
6641 ELLIS-AV.

SUBLEASE BARGAIN.
5 ROOMS, $55

7843 Essex, 1st, canvas walls, tile bath, G. E. refrig., arch. doorways. Encl. rear porch. Agent on prem. or Phone Fra. 1203.

4 ROOMS.

6017-19 NORMAL-BLVD.
Completely remodeled; large, light rooms; close to transportation, schools, churches. Rental $42.50. A. H. Whitley & Co.
215 W. 63d-st. Went. 0578.

EXCLUSIVE CORNER.

SUPERB 6-7 RM., 3 BATH APTS.
Imposing interiors; latest appointments. Spacious tiled sun parlors.
5142 University-avenue. Midway 7370.

SUBLEASE BARGAIN!

7735 ESSEX—2D.
6 rms., 2 baths breakfast nook, solarium, all conveniences. Will sacrifice. Inspect today or call Rad. 1500 or Sou. Shr. 7625.

1418 W. Marquette-rd.

[6700 south], 4 rooms, $50. Electric refrigeration; inador beds; near Ogden Park; good shopping and transportation.

7111 S. PARNELL-AV.

4 AND 5 ROOMS, $40 AND $50.
Modern court building. Free electric refrigeration. Inador beds.

6900 S. MICHIGAN-AV.

4 rooms, $37.50 and $40. Corner building. G. E. refrigeration, inador beds, sun parlors. Good shopping and transportation.

7401 S. RHODES-AV.

5 ROOMS, $50.
Large, light and airy rooms in corner bldg. Electric refrig. Good shopping and transp.

SOUTH SHORE—5 RMS.; CANVAS WALLS, arched doorways, tile bath, shower, plenty of light and air; 1 blk. 71st-Jeffery I. C. sta.
SEAY & THOMAS.
7048 Chappel. Butterfield 7060.

ULTRA-MOD. 6 RMS., $150.

6939 Chappel-av., 2d, incl. side dr., 2 car gar.; all conv.; canv. walls, 2 baths with showers, solarium, spacious rms. Dor. 4141.

7541-51 CORNELL-AV.

4 lge., light rms., beautiful outlook; G. E. refrig.; ample closets; white tile bath with shower. $42.50 to $47.50. Agt. on prem.

6000 S. ALBANY.

4-5 rms., elec. refrig., lge., light rms., $40 to $47.50; exceptional value. Agt. on prem.

7800 PHILLIPS-AV.

Attractive 4 rm. apt.; mod., dec., tile bath; new G. E. refrig. Janitor or Midway 1200.

4 MODERN RMS., $40.

1447 E. 77th-st. 6957 Kimbark-av.
Phone Dorchester 4141.

723 W. 123D-ST.

Modern 6 room apartment, 2d floor, $40. See janitor or REGENT 0117.

7811 CONSTANCE-AV.

For rent; 6 large rms., tile bath and gar. Reasonable rent. Mr. Nelson. Regent 0636.

LARGE 5 RM., $40; NR. I. C.

Nice yd.; G. E. refrig.; steam heat. 6639 Kenwood. Plaza 2750. Avail'ble July 1.

7028-34 CLYDE-AV., 4 ROOMS, 3D, MODern; rent $45. 7429 Colfax, 2d, 5 rms., mod.; screened pch.; decor. to suit; $52.50 C. E. Barney, 1525 E. 53d-st. Plaza 4510

2237 E. 81ST-ST.—4 RMS., $45; CORNER bldg.; elec. refrig.; modern, bright apt.; stippled walls; exc. loc. Near schools, shops, trans. Garage available. Dearborn 8714.

6 ROOMS.

Cor. apt.; dec., new bathroom fixtures; nr. good transp. and stores. 1000 E. 55th-st.

BEAUTIFUL OUTSIDE APT.

7 rooms, 2 baths, sublease. Well maintained buildg. 6101 Kenwood. Fairfax 8436.

4-5 RMS.—ST. HT.; NEW DEC.; NEW GAS rang., Frid. bath fix.; glazed slpg. porch; des. neigh'hood; gd. tran. 7305 St. Lawrence.

4420-28 DREXEL-BLVD.—4 ROOM MODERN apt.; free electric refrigeration; newly decorated; $45 Phone OAKLAND 7197

ARE YOU LOOKING FOR 4 RMS. NEAR park at $42.50 per month with inador bed? SEE 5631 COTTAGE GROVE-AV.

7647 S. WABASH—5 RMS., $60. MODERN tile bath; elec. refrig.; good loc.; exc. trans. Will decorate. Dear. 8714.

SUBLSE.—NICE 4 RM. APT., 2D FLR. newly dec.; gd. trans. [leaving city]; $41. 4631 Lake Park, phone Ken. 4799.

1447 E. 53d-ST.—5 RMS., 2 BATHS. $47.50; 2d Floor. 2 blks to I. C. and car. Midway 9052.

COR. APT.—5 RMS., 1702 E. 69TH-ST., 2D, sunparlor, elec. refrig.; ready now; nr. I. C. Park, Schl. See Curry, 1st Apt., or Dor. 3500.

— — 7012 CLYDE, 2D — — — $70 — — 6 rms., 2 baths, free refrigeration, light, airy. New stove. Comp. redecorated. See jan.

4 ROOMS—NEW REFRIG. AND STOVE; decorate to suit. 7200 South Shore-drive.

4 RMS.—IVORY WDWORK., REFIN. FLRS. 1224 E. 65TH-ST. $37.50

IF YOU ARE LOOKING FOR 5 RMS. AT $25 per month, see 4521 Cottage Grove.

7959 S. THROOP—5 RM. APT., WITH SUN parlor; free refrig.; $55. Triangle 1125.

6256 STONY ISLAND-AV.—6 ROOMS, $53; across from park; excel. trans. Lak. 6480.

324 E. 80TH, 1ST—5 LG. RMS., COR. BLDG.; G. E. refrig.; $50; imm. poss. Stew. 0036.

SUBL. 6 RM.—CLEAN, LIGHT, $40. OCCUP. July 1. 6224 Dorchester. All trans.

2356 E 68TH-ST.—4 LARGE, LIGHT RMS., modern; nr. park, lake, I. C. Hyd. 0603.

LARGE 3½ R. BEDRM. INADOR APT.—TILE bath; Frig.; $47.50. 7116 Clyde; nr. I. C.

E. 64TH-ST. 1114—MOD. 6 RMS.; REF.; $37.50. Kenwood 7115.

6 RMS., 2 BATHS, 1 TILE; SUBLEASE reasonable. Terry, 4733 Ingleside-av.

TO RENT—APARTMENTS—SOUTHWEST.

General List.

3136 W. Marquette-rd.

3½ AND 4 ROOMS, $40-$42.50.
Free electric refrigeration; directly across Marquette park.

SEE THESE APTS.! CHECK THE PRICE!
3149 W. 64th, 3 rms., elec. refrig..$37.50
2908 W. 60th, 4 rms., elec. refrig..$42.50
6557 S. Mozart, 5 rms., elec. refrig..$50.00
F. H. HALVORSEN CO.
3145 W. 63d. Hemlock 4300.

TO RENT—APARTMENTS—SOUTHWEST.

General List.

. $1.25 A DAY—$37.50 MO. .
Honeymoon 3½ rm. apts., modern, semi-fireproof bldg.; elec. refrig.; ideal location. See agent on premises.
S. W. Cor Marquette-rd.-Claremont-av.

One, Two, and Three Rooms.

3½ ROOMS.

3105 W. 60th [cor. Albany]. Lge. light rms., elec. refrig. $37.50. Except. value. Agent on premises.

Four, Five, Six Rooms, and Larger.

2827 W. 65TH-ST.—4 RMS., ELEC. REFR. $40. Large, bright, modern apt.; exc. loc. Near schls., shops, trans. Dearborn 8714.

TO RENT—APARTMENTS—NORTH.

General List.

ARE YOU PARTICULAR?

Here you can choose a home in a modern building at a rental that you will agree is reasonable; construction, location and desirability considered.

444 BELMONT-AV.

6 ROOMS, 3 BATHS. [Also breakfast nook and heated sleeping porch.]

4034-40 N. ASHLAND-AV.

3 and 4 room apts.

617-25 MELROSE-ST.

2 and 4 room apts.

4225-35 N. PAULINA-ST.

3 room apartment.

For further particulars regarding any of these apts. inquire representative on premises or call

Interstate Management Corporation
100 N. LA SALLE. RANDOLPH 2566

Ross, Browne & Fleming

6101 Sheridan-rd.

2½ ROOMS ....$70-$80
4-5 ROOMS ....$105-$125
Your inspection shows a real location, unique "extras," and many desirable services. Come in or call Rogers Park 4430.

70 E. Walton-st.

5 ROOMS, 2 BATHS................$115
6 ROOMS, 3 BATHS................$175
The apartments are bright and airy with view of Lake. The service and transportation make this an ideal apartment home. Come or call Delaware 1572.

900 Michigan-av. North

3 ROOMS ....$115-$135
Upper Michigan-av. location is choice. Apartment, building, facilities, and services are exceptional. Come in or call Superior 4000.

70 E. Cedar-st.

7 ROOMS, 3 BATHS................$175
The building, location and apartments, with their large and modernly appointed rooms are desirable. Garage facilities in the building. Come in or call Delaware 8074.

Ross, Browne & Fleming

2325-35 Farwell-av.

4-5 ROOMS ....$60-$77.50
Craftex walls; vaulted ceilings, gas and refrigeration free. Come in or call Hollycourt 3277.

4011-23 N. Keeler-av.

2½-3½-4 ROOMS ....$35-$50
Rollaway beds; large, light rooms. Fast transportation to Loop. Come in or call Avenue 5404.

1601 N. Troy-st.

1½-2½-3½ ROOMS ....$35-$50
Building overlooks park; convenient to "L" transportation. Gas and refrigeration included. Come in or call Belmont 8691.

3600-08 Pine Grove-av.

4 ROOMS, 2 BEDROOMS $67.50
5 ROOMS, 2 BATHS..............$90.00
All apartments carpeted; free gas and refrigeration; attractively decorated; good neighborhood. Come in or call Buckingham 7739.

CHOICE SELECTIONS.

REASONABLE RENTALS.
1700-10 Albion-av., 3½ rooms......From $40
1417-23 Elmdale-av., 3½ rooms.........$42.50
848 Grace-st., 5 rooms..................$52.50
2020-36 Montrose av., N. E. corner Seeley-av., 3½ rooms......................$40
1247-57 Roscoe-st., S. E. corner Lakewood-av., 4 rooms..............From $40
1910-54 Wilson-av., N. W. corner Winchester-av., 2½-3½-4 rms.....From $35
See agent on premises, or
EDWARD M. BERTHA,
11 S. La Salle-street. Randolph 2046.

2000 Lincoln Park West

16 STORY FIREPROOF BUILDING.
OVERLOOKING LINCOLN PARK.
Attractive, Modern Apts.
2 rooms..........$55 to $82.50
3 rooms........$87.50 to $115
4 rooms.....................$97.50
5 rooms...................$130 up
Peter F. Reynolds, Lin. 3633.

ORR REALTY CO.
1606 Montrose. Long. 7600.

2 ROOMS.
4354 N. Ashland—near schools........$30.00
3 ROOMS.
4354 N. Ashland, 2d—refr., nr. schls .$35.00
4 ROOMS.
2532 Argyle-st.—front., refr., sun pch.$45.00
5 ROOMS.
4626 N. Ashland—closed slpg. pch....$55.00

Fullerton Pkwy. Towers
415 FULLERTON-PKWY.

OVERLOOKING LINCOLN PARK.
2-3-4 ROOMS————$60.00 TO $115
Parquet floors. Spacious closets.
DOGS NOT PERMITTED.
Peter F. Reynolds, Lin. 1518.

THE MARLBOROUGH

Fireproof building facing Lincoln Park.
24 hour elevator, switchboard service.
3 ROOMS $70; 4 ROOMS $82.50.
7 ROOMS $175; 9 ROOMS $250.
2600 LAKE VIEW-AV. DIV. 4400.
DIRECTION DOWNS MOHL & CO.

LIVE IN REAL COMFORT.

5017 WOLCOTT-AV. [1900 W.]
2½-3½ room apartments now available at attractive rentals. Tile baths, arched doors, painted walls, free gas and refrigeration. Ultra modern elevator building. Janitor on premises or call
LONG-KOGEN INC. ROG. PK. 6500.

1400 LAKE SHORE DRIVE.

2 TO 6 ROOMS.
Gas electricity and refrigeration free.
Elmer A. Claar & Co., Agents.
WHITEHALL 4180.

SHERBURNE BEACH

6259 SHERIDAN-ROAD.
3 and 5 room apts. on the lake.
Private beach; restricted. Sheld. 3700.

GAYLORD APTS.

5820 KENMORE-AVENUE.
3½ rooms, $57.50; 4½ rooms, $77.50; overlooking lake; carpeted, utilities furn.; nr. L, bus, shopping dis.; refs. Longbeach 1874.

OVERLOOKING PARK.

2010 Foster; 3-4 rms.; free refrig.; 1 blk. hi. schl., surf., Foster bus, N. W. R. R.
2018 Berwyn; 3 rms., lg., outside; tile bath, shower, free refrig., inador bed.

724 BARRY-AV.—2 ROOMS...........$33.00
947 CUYLER—4 rooms 40.00
822 CUYLER—2 rooms 31.00
Modern; decorated; elec. refrig.; good trans. See Janitor or phone Bittersweet 1600.

ARTHUR-AV. 2300 — WESTERN-DEVON district; overlooking golf course; 4 rooms, $57.50; extra large living room; modern 4 apartment bldg.; all exposed sides; also 3½, $47.50. Hollycourt 4890.

3½-4 ROOMS—2242 FARWELL. COMPLETEly redecorated, colored tile bath, arched doorways painted walls, new stove. See Agent on premises or ph. Independence 7000

6130 N. PAULINA—2½-4 ROOMS; ARCHED doorways; all white woodwork; inador. Imm. possession. Reasonable rental. Agent on premises or phone Independence 7000.

4432 N. SEELEY-AV.

2½-3½-4 rooms, $37.50 up. Attractive apts. Best transportation. Longbeach 8833.

2557-61 MONTROSE-AV.

3½ and 4 rm. apts.; free refrig.; redecorate; inquire janitor or call Fra. 0353.

734 WRIGHTWOOD.

3-5 room apts.; 2-3 beds; free gas. See agent on premises or call Randolph 6171.

— — — — 1553-5 HOLLYWOOD — — — —
1, 1½, 2 and 4 room apts........$35-$55
Free gas and refrig. See agent on premises or phone Briargate 2234.

7665 SHERIDAN-RD.—3 AND 4 RM. APTS.; shower, beau. decorated; Howard-av. shops and lake; $37.50-$45. L. B. 2821.

1218 JARVIS—AT LAKE. BEAUT. 3½-5 room apts.; private beach; 1 blk. bus and L; gentiles. Rogers Park 4825. Owner mgmt.

1433 BALMORAL-AV.—MODERN, 3½ AND 4 rm. apts.; lg. lt. rms., elec. ref.; Clark-st. shop. dist. Rent $40. Morling, 1437 entrance.

ORCHARD-ST., 1726 — LIGHT 3-4 ROOM apts., st. heat, hot water. Only $30-$32.50.

TO RENT—APARTMENTS—NORTH.

General List.

An Innovation in Fine Living

GRANVILLE GARDEN APARTMENTS
6200 N. HOYNE-AV.
2100 GRANVILLE-AV.
3-3½-4-5 Rooms
NOW LEASING FOR FALL

Beautifully planned apartments, featuring up-to-the-minute construction, efficiency kitchens, recessed radiation, and Electrolux refrigeration. All outside rooms with corner windows.

MODERATE RENTALS.

Our resident manager will enjoy showing you these exceptional apartments.

Management
DRAPER AND KRAMER
INCORPORATED.
2262 DEVON-AV. ROGERS PARK 8130.

STUDIOS

Exceptionally large living rooms, modern kitchens and baths, and woodburning fireplaces.

808 TOWER-COURT.

1 room kitchenette and bath; overlooking the water tower...........................$70

747 N. WABASH.

2 rooms and 2½ rooms, duplex; on attractively landscaped court...............$75-$85
Resident agent, Superior 3471.

221 E. SUPERIOR.

2 room kitchenette. An apartment with private home atmosphere....................$75

39 E. DIVISION-ST.

5 rooms, 2 baths, 2d floor. Ideally located with view of Lake Michigan...........$100

1038-52 BALMORAL-AV.

De luxe 4 and 5 room apartments, 1 and 2 baths ....$75-$95

COOK & JACKSON, INC.,
161 E. Erie-st. Ph. Del. 7755 for appt.

One, Two, and Three Rooms.

1000 LOYOLA
"ON THE LAKE."

DIRECTION
JOHN W. MURRAY.
6469 SHERIDAN-RD.

PRIVATE BEACH.
2 BLOCKS LOYOLA "L."
ELEVATOR.
FIREPROOF BUILDING.
3 ROOM APT., $70 UP.
UTILITIES FURNISHED.
NEW REFRIGERATION.
FULLY CARPETED.

MRS. C. MARSHALL, RESIDENT MGR.

Price and Prestige

Here's one place where you can get both combined with a unique plan for acquiring your own furniture if you so desire.

1100 NORTH LA SALLE.
1½-2-2½ Room Apartments,
$35 UP.

Stylish, comfortable, well located; free gas and refrigeration; modern 16 story building; 24 hour switchboard. You'll like the atmosphere.
JOHN T. WHEELER & CO. Diversey 5320.

NEW BUILDING

5040-48 KENMORE-AV.
1½-2-2½-3½ ROOMS.
UNFURNISHED.
It has everything.
Agent on premises daily until 9 p. m.
PHONE LONGBEACH 1582.

ATTENTION JUNE BRIDES.

2537-43 SUNNYSIDE-AV.
4458 N. MAPLEWOOD.
Attractive 2½ rm. kitchenette apts.; elect. refrig.; ideal for young couple; will decorate throughout. Rents $30 up. Representative on premises or Charles Helberg, agent, 228 N. La Salle. Central 9540.

. . 2 ROOM APTS., $35 TO $42.50 . .
Beautiful modern fireproof bldg. Close to Lincoln park Diversey shopping, and excel. transportation. Mgr. on premises. Lin. 1854.

2740 HAMPDEN-COURT.

901 ARGYLE.

2½ and 3½ rooms; modern apts.; tile baths; elevator building; facing lake and park. Best transportation; $50 to $70.
LONGBEACH 3220 OR 8833.

434 WELLINGTON-AV.

1-2-3 rm. apts., incl. lgt., gas and refrig.; carpeted flrs.; modern elevator bldg. Quiet and residen.; just off drive; maid serv. avail.

6239 N. WESTERN-AV.

Very attractive 3½ room apts.; bedroom and inador; elec. refrig., free gas; $42.50. Manager on premises. Longbeach 8833.

2 RMS., AT LAKE, $40.

MODERN APTS., 100 FT. TO SHERIDAN
517 BROMPTON [3570 NORTH].

2½ ROOMS, $32.50 — 2239 LINCOLN-AV. 15 minutes to loop. Attractive and airy apt. Electric refrig. Near park. Janitor on premises or phone Independence 7000.

DESIRABLY LOCATED—2-3 ROOM APARTments, $40 and up; free refrigeration and gas; newly decorated. Spanish Manor Apts., 1030 W. Sheridan-road [6300 N.].

SUBLET—CHOICE 3½ ROOM CORNER APT. available at substantial sacrifice; 1 block from Lincoln Park. Lin. 6780, Apt. 404. Park Royal Hotel, 451 Wrightwood-av.

— — — —FANROCK CHATEAU— — — —
840 Ainslie-st. Overlooking the lake. 3½ rms. with bedroom and inador bed. All outside rooms. Free refrigeration.

— — — — $35 PER MONTH — — — —
Sublease to Sept. 30 or longer; lovely 3½ room apt. See Craigo or janitor. 6577 N. Lakewood; near L and lake.

2330 LINCOLN PK. WEST—2-3 RM. APTS in mod. fireproof bldg.; overlooking park; $45 to $80. L. B. 2822.

UNUSUALLY LARGE 3½ ROOM APT., OPP. Catholic school; excellent transp.; $42.50. 2535 N. Campbell-avenue.

— — — — 2349 DEVON-AV. — — — —
2 room kitchenette apartments. Free gas and refrigeration. Well kept building.

3½ ROOMS—NEWLY DECORATED TILE bath and shower. Excellent transp. and shops. $45 includ. gas. 5948 Winthrop-av.

1456 THORNDALE-AV.—2½ ROOMS. FREE gas. well maintained building. $32.50. Agent on premises.

MODERN, ATTRACT. 2-3 RM. APTS.; FREE gas, refr.; elevator bldg.; ½ block L, bus and lake; Gentiles. 1345 Jarvis [7400 N.]

4500-10 N. RACINE-AV.—2½-3 RM. APTS.; newly dec.; all transportation and conveniences; free gas, refrig. $35-$40.

1643 CORNELIA—3½ R. KITCH.; SHOWER. rollaway bed; free elect. refrig.; near all trans.; acct. opp. schl.; no street cars.

3½ RMS., BEDROOM-INADOOR, FREE REfrig., $42.50. Available July 1st. 6534 N. Francisco. Hollycourt 0242.

111 E. CHICAGO-AV.—1 ROOM KITNT. studio apts.; free gas light and refrig.; available now; $37.50 and $40. WHI. 4560.

1 ROOM UNFURN. KITNT.; WALK. DIST. Loop; dec. to suit; $35 up, including gas. Stanford Apts., 1164 N. Dearborn.

— — 718-56 IRVING PARK-BLVD. — — 3-3½ room apts.; very choice and select. Modernized; free utilities; $42.50-$52.50.

5828 BROADWAY—3½ RM. KIT. APT. LG. LT. ROOMS, ELEC. REFRIG., STM. HT. RENT $32.50. SEE JANITOR.

SUBLEASE—3 RM. SPACIOUS APT.; NEWly decorated; all trans.; sacr. $32.50. McAdam. 4611 N. Dover. Ard. 3363. or Fra. 5445

3957 N ASHLAND-AV.—3½ ROOMS ELEC refrig Well maintained building $40 Agent on premises will show

1625 COLUMBIA-AV.—2 AND 3 RMS. — Free gas and refrig., new stoves white wdwk. $37.50 to $42.50. Rog. Pk. 6162.

$35—COR. BLDG.; 2½ RM. KIT.; ELEC. ref., gas free; bus-car at dr. 1157 Diversey.

SUBLEASE TO SEPT. 1—1 RM. KIT.; PRIV beach. 1209 Sherwin-avenue. Bri 4300.

827 WOLFRAM—1½ ROOMS. $33. FREE gas. elec., refrig. Carpets; elev.; gd. tran.

611 ARLINGTON—2½-3½ RMS. FREE refr.; mod. nr. Linc. Pk. Reas. Div. 9500

3½ RMS.—DINETTE AND KITCH.; FURN.; walking distance Loop; $45. Lincoln 2121

3 RM. APT. FRIGIDAIRE; GOOD TRANS. reas. Ardmore 3182.

BROMPTON-PL., 523—2 R., 3D FLR., MO. or summer. Adults, $50. Bus. Woodsworth.

2 RM. KITCH.—FREE GAS, REFRIG.; FINE loc. 1717 North Shore. Rogers Pk. 6360.

2-3 RM. KITNT.—FREE REFG.; NR. L and bus. 1365 Greenleaf. Rog. Pk. 6360.

1210 N. STATE—3½ RM. APT. LGE. OUTside rms. tile bath, free gas, lt. $50.

BEAUT. STUDIO—COMPL.; IN OLD MANsion; wdbrg. firepl.; $50. 700 Rush-street.

649 OAKDALE—2½ RM. MOD. APT.; FREE gas. refrig.; $40 net. Sheldrake 0100.

MARSHFIELD, 3526—2½ RMS., STUDIO; free gas, refrig.; $36. Hutter.

TO RENT—APARTMENTS—NORTH.

One, Two, and Three Rooms.

WIRTZ, HAYNIE & EHRAT
3180 SHERIDAN-ROAD.
WELLINGTON 3000.
BUCK. 6079.

429 ROSCOE-ST.

BUCKINGHAM 6079.
Unusually large 2 and 3 room apts. in very attractive bldg. just off the Drive; new refrigeration, carpeted, large closet space; very desirable apts. at reasonable rentals.

YACHT HARBOR APTS.

BITTERSWEET 4106.
1, 1½ and 2½ room apts. in Belmont Harbor district, just off the Drive; commissary, beauty shop, and valet in bldg. New roof garden. Carpeted floors, gas, light, refrigeration included in rentals.

540 BRIAR-PLACE

BUCKINGHAM 2600.
Unusually attr. 1 to 5 room apts., $40 to $110. In well managed elev. bldg. Just off the Drive. Good transportation, switchboard and elev. service. Manager on premises.

10 WEST ELM APARTMENTS

Unfurnished.
"AN ADDRESS OF DISTINCTION."
Newest 20 Story Fireproof Apartment House. 1100 N. Blk. to Lake and Beach.

AN EXCEPTIONAL
3½ ROOM corner apartment, consisting of large living room, 14x20, with inador bed, bedroom and closet, dressing room, large dinette, and full sized kitchen; carpeted floors. G. E. refrigerators. Excellent view of lake. Cross ventilation ....Reasonable rental

CHOICE
2 ROOM apartments consisting of large living room, 13x18½ with inador or twin rollaway beds, large dinette, full size kitchen, dressing room and wardrobe—carpeted floors. G. E. refrigerators. The best values on the near North Side...................$55 up

NO DOGS PERMITTED.
RESIDENT MANAGER. Whitehall 5121.

Desirable Tenants Can Find Real Bargains Here.

$35.

2½ rooms, ½ blk. surf., 1 blk. bus; Diversey shops. Inadors, new stoves and refrig. Perf. in every detail. 652 Oakdale [2900 No.].

$37.50.

Elevator, fireproof bldg., large 2½ rms., canvas walls, carpets included. ½ blk. Lincoln Pk., bus, surface. 2 blks. to Diversey shopping. 444 Roslyn-place [2500 N.].

$40.

3½ rooms, ⅓ block to bus and surface, 1 block to "L" and shopping district. Bedrooms, white wood, free refrigeration. 3823 N. Fremont [900 W.].

The above prices are good only on applications taken this week for July 1st or 15th occupancy. Clarke Baker, Wellington 3000.

$34 UP

1140 N. LA SALLE-ST.
1½-2-2½ Room Apartments.

Smart style and smooth comfort are outstanding features of these conveniently located apartments. Check these points: [1] FREE GAS, [2] FREE REFRIGERATION, [3] 24-HOUR SWITCHBOARD, [4] ACQUIRE YOUR OWN FURNITURE PLAN.
PHONE LINCOLN 5900.
John T. Wheeler & Co.

FOR THOSE WHO WANT SUBSTANTIAL comfort and service that is willingly given, we present our 3 ROOM APTS., with bedroom and kitchenette, $75 and up. Sunshine and cross ventilation in every bedroom apt. Gas included. 2 room apts. without bedroom, $55 and up.

1100 N. Dearborn
SUPERIOR 4955.

PARQUET FLOORS.
24 hour switchboard service, valet, beauty shop, commissary, drug store, laundry.

517 OAKDALE.

2930 NORTH.
Ideal 3 rm. apts. All outside rooms; $60 up. Including carpeted floors, refrig., gas, elevator service.
MANAGED BY
COCHRAN & McCLUER CO.

15 BURTON-PLACE

1500 NORTH AT DEARBORN-PKWY.
Just one 3 rm. left; Italian marble fireplace; full tile bath; electric kitchenette. Also 1½ rooms; excellent neighborhood.
BAIRD & WARNER. SUPERIOR 1855.

1645 N. WELLS-ST.

2½ ROOMS, $35.
General Electric refrigeration, inador beds. Good shopping and transportation. Near Lincoln Park; 10 minutes from loop.

AIRY 3, FRONT, $57.50.

Nr. Broadway, lake. 3449 N. Elaine-pl. Living rm., inador bed, bedroom, kitchen, dinette, 3 large closets, tile bath, shower. Elevator. Free gas, light, and refrig.; new.

4617 DOVER-ST.—CORNER WILSON, 3 large rm. modern apts.; free elec refrig; newly decorated; $40 Phone Rav. 6158

Four, Five, Six Rooms, and Larger.

1342 ESTES-AV.

4 and 5 rms., $42.50-$57.50. Spacious and light; unusually attractive; G. E. refrig.; inlaid linoleum; near lake, stores, trans.

— — — — — 2525 LELAND — — — — —
6 beaut., large, light, airy rms. 5 closets. New stove and refrig. Excel. trans., $55. See janitor or call Ave. 2200.

37 EAST SCHILLER.

10 rooms, 4 baths in Gold Coast elevator building; good view of lake. LAK. 6480.

1367 N. STATE-PKWY.

Very desirable 10 rooms, 3 baths.
WALLER & BECKWITH. Lake View 6480

SUBL.—$90 AND RENEWAL AT BARG.; 7 rms., 2½ tile baths; exceptionally good layout; sunrm., heated sleep. porch; free refg. 2921 Pine Grove, 1st. Bitt. 5273.

1507 GRANVILLE.

4-5 large, light rooms; newly decorated. See agent on premises or call Randolph 6171.

5-6-7 RMS., 2-3 BATHS.

GORGEOUS APTS. AT BARGAINS.
EDGEWATER AND UPTOWN. CENT 6610.

ATTR. 6 RMS., 912 WINONA-AV.—DBL. plbg., 1st flr., newly dec., nr. Foster-av. beach; reas. See janitor or Shanklin & Co., 111 W. Washington-street. Franklin 5034.

907-915 AINSLIE—6-7 RM. APTS.; 2 BTHS. In modern 3 apt. bldg.; ½ bl. to lake and Sheridan; new stoves, elec. fixtures; comp decorating. Longbch. 2823.

926 LAKESIDE—7 RMS.; SUN PARLOR, enc. porch, 2 baths, gar.; 3 apt. bldg.; 1 blk. lake; $70. Longb. 2822.

NEWLY DECORATED 5 ROOM APT.; EACH an outside room; ample closets; $52.50. Ritchie. 1900 Farwell-avenue.

1603-09 AINSLIE—3½-4 ROOMS; INADOR; free gas and refrig. Well maintained bldg. $42.50-$45. Agent on prem.

SUBLEASE 4 RMS.—NEWLY DECORATED; refrig.; fireplace; large screen porch; reas. rental. 1st floor. 1520 Winona.

— — — 4-4½ ROOMS, 2 BEDROOMS — — —
Free gas and refr. Near schools and trans. MRS. BURLESON, 6610 N. Ashland-avenue.

5241-43 WINTHROP—6 LARGE ROOMS electric refrig.; near "L," bus and surface lines. $60. Agent on premises.

6042 N. WASHTENAW—6 ROOMS; BEAUtiful apts.; elec. refrig.; well kept bldg.; garage; $85. Agent on premises.

5 ROOMS—EXCEPTIONALLY LARGE AND light, newly decorated, ample closet space; excel. transp.; $50. 2500 Eastwood-av.

5 ROOMS; NEWLY DECORATED, TILE bath and shower; excellent transp. and shops. Immed poss. $60. 5940 Winthrop-av.

4 RMS.—ENCLOSED PORCH, SUN PARLOR. Near Edgewater Beach L and bus. Reas. Janitor. 5325 Kenmore. Rog. Pk. 6360.

WILL SUBLEASE CHOICE APT.—7 RMS., 2 baths; sunroom; 1 blk. from Sheridan-rd., 1½ blocks to L. Briargate 6537.

5 RM. APT.—STM. HT.; ALL TRANS.; PRI. recreation rm. in basmt.; $48. Wieting, 4411 N. Winchester, 1st. Edg. 5603.

2417 ORCHARD, 1ST—6 LIGHT RMS.; STV. heat; $22; exc. trans. Diversey 7281.

4 SPACIOUS RMS.—FREE GAS AND REfrig.; nr. schls. and trans. Rog. Pk. 6360.

6211 N. CLAREMONT—4 BEAUT. RMS.; 2D floor; real bargain. Longbeach 1239.

1032 OAKDALE—MOD 6 RM., 1½ BATHS, new dec., el. ref.; ex. transp. Bit. 4932.

5 LGE., 2D, SC. PCH., REF. EX. TR., quiet bldg. New dec. Gentls. $55. Buc.0149.

OVERLOOKING LAKE—HIGH GRADE 5-6 rooms. Restricted bldg. 1119 Lunt.

5 RMS.—2 BATHS, OVERLOOKING BELmont Harbor. Restricted. Call Bit. 5017.

810 BARRY-AV.—6 ROOMS, $35; STEAM heat; excellent transp. LAK. 6480.

901 W CUYLER—5 ROOMS, 1ST FLOOR; near park; refrig.; $48. Lake View 6480.

1943 SEDGWICK-STREET—5 ROOMS, $35; steam heat; near park. Lake View 6480.

ROG. PK. MOD. 6 RMS., 2 BATHS, TILE; in 3 apt.; nr. L, stores. Rog. Pk. 6446.

CHOICE 4 RM. CORNER APT.—$50. FREE gas. 1373 Greenleaf. 1st flr. Shel. 6248.

ATT. COR. 4 RMS., $40-$42.50; 2 BED rs.; stm. ht.; Frig.; dec.; adlts. 1958 Byron

BEAU. 6 RM. NEAR SCHOOLS; TILE KIT bath; new dec.; avail now. She. 7014

5 RMS.—1550 ADDISON; 1ST FL.; $40. Stm. ht., elec. refrig., dec. Agt. on prem.

SEE DANDY 5 ROOM, OPP. FIELD APTS today. 1501 Sedgwick; gas or oil; $28 mo.

TO RENT—APARTMENTS—NORTH.

Four, Five, Six Rooms, and Larger.

WIRTZ, HAYNIE & EHRAT
3180 SHERIDAN-ROAD. WELL. 3000
Offer for your inspection the following ideal "home-sites" in apartments at appropriate rentals:

Just Off the Drive

424 MELROSE-ST.

6 rooms, 3 baths.........................$160
3200 North; doorman and elevator service; woodburning fireplaces. Manager on premises.

1511 N. DEARBORN-PKY.

6 rooms, 3 baths.........................$125
3d apt.; canvas walls, beautifully remodeled; refrigeration included.

612 STRATFORD-PL.

6 rooms, 2 baths.........................$120
1st apt.; canvas walls, solarium, new appointments, 4 exposures.

717 JUNIOR-TERR.

8 rooms, 3 baths.........................$125
2 apt bldg.; heated garage; private play porch; wood burning fireplace.

In Belmont Harbor Area

534 STRATFORD-PL.

6 rooms, 3 baths.........................$175
Most attractive apartments in the Belmont Harbor district, beautifully arranged, with a lovely view of the lake. Well managed building. Manager on premises.

2440 LAKE VIEW-AV.

5, 6 and 8 room apartments.
Opposite Lincoln Park. Garage in connection, 24 hour elevator service; attractive rentals. Manager on premises. Lincoln 2440.

3260 LAKE SHORE-DR.

6 rooms, 3 baths.........................$170
Elevator building overlooking Belmont Harbor and the Park. Doorman service. Garage in rear.

3000 SHERIDAN-RD.

6 and 7 room apartments.
Very attractive elevator building overlooking the lake and park. Doorman service. Reasonable rentals.

3270 LAKE SHORE-DR.

5 room apartments..........$150 to $165
Elevator and doorman service; garage in rear. Very desirable apartments.

Unprecedented Offering.

5 RM. APTS. INDIVIDUALLY STYLED.
22 FT. BEAMED STUDIO LIVING ROOM.
CANVAS AND CRAFTEX WALLS.
6 ENTIRELY DIFFERENT LAYOUTS.
TILE BATHS. CABINET KITCHENS.
FACING 25 ACRE RECREATION PARK.
PRIVATE SWIM POOL IN BUILDING.
UNUSUALLY ATTRACTIVE RENTALS TO EXCEPTIONAL TENANTS FOR JULY, AUG., SEPT. OCCUPANCY. GENTILES.
2438 ESTES [7200 N.]. WEL. 3000.

UNUSUAL

opportunity to live in choice residential section of Lake Shore-drive, opposite Lincoln Park extension, with its golf links, tennis, and all other recreational features in a 5 room, 2 bath apartment for $100 and less.
Also a 4 room apartment at $75.
OFFICE IN BUILDING.

3650 Lake Shore. Buc. 1855.

919-33 WELLINGTON.

4 ROOMS AT $45.
5 ROOMS AT $53-$55.
Attractive apts. in good residential district; near schools, churches, shops, "L" and surface lines. Free refrigeration. Large yard.
BAIRD & WARNER. SUPERIOR 1855.

1448 Lake Shore-drive

7 AND 8 ROOM APARTMENTS.
Overlooking beautiful Lake Michigan and Lake Shore-drive. Open for inspection. Priced reasonably.
John T. Wheeler & Co. Franklin 1424.

6 ROOMS—2 BATHS.

Very mod., tile shower stall, 7 closets, lge. apt., convenient floor plan; near L, bus and shops. Reas. 7631 BOSWORTH.
SCHOENLANK & KIRSCHNER, INC.,
1505 W. Morse-avenue. Sheldrake 8820.

Modern Apartments

2, 4, and 5 rooms. Large and light. Must be seen to be appreciated. Rent reasonable. 4518 N. Ashland. Ravenswood 5343.

2615-19 BERWYN-AV.

4 bright rms.; arched doors, Craftex walls; tile bath, shwr.; free gas and refrig. See janitor, or Hyde Park 3705.

3800
LAKE SHORE-DRIVE.

Ideal 6 to 8 rm. apts.; reasonable rentals. See Mgr. on premises or call Lake V. 3830.

4201 N. Ashland-av.

4 rooms, $42.50; modern corner bldg.; sun parlors; G. E. refrig.; new stoves; inador beds; must be seen to be appreciated.

425-39 ALDINE.

4-5-6-7 large, light rms. in modern bldg. Nr. Belmont Harbor. Good schools, transp., shops. From $75 to $140. Shown by appt.
BAIRD & WARNER. SUPERIOR 1855.

— — — NEWLY MODERNIZED — — —
4½ rooms, 2 bedrooms.
5030 Winthrop, near lake, $55.
See Mrs. Balyeat, resident agent.
ARTHUR KRUGGEL & CO. Longbch. 5531.

1218 CARMEN-AV.

5 lovely rooms, $50; newly decorated; elec. refrigeration; glazed rear porch; L and surface transportation. Longbeach 8833.

ATTRAC. LGE. LIGHT 4 RM. COR. BASEment apt.; newly built; reas. to responsible adult Gentiles; white woodwk.; ample closet space; near stores, park; 30 min. to loop, bus to L, 1 fare. 7024 N. Rockwell.

5 RM. CORNER APT., $60.

6519 Newgard, 2d apt. Nr. lake. 2 blks. Loyola L, bus, car. Refrig. Longb. 9820.

4 RM. CORNER APT., $45.

5952 N. Paulina, near Ridge-av. Newly decorated and new floors. Long. 9820.

2720 LUNT-AV., 3D — 5 RMS., ARCHED doorways, Craftex walls, 5 clothes closets, pantry, free refrig. Only $55. Poss. July 1st. Gentiles. Rog. Pk. 0197.

LARGE 6 RM. CORNER APT.

Sun parlor, elec. refrigeration, real bargain at $52.50. 4401 N. Racine-avenue.

541 ADDISON-ST.

4 modern rms., 3d flr., blt.-in cab.; free refrig.; ½ blk. park; 15 min. loop; $57.50.

DE LUXE 7 LG. RMS.; 2 B., ENC. SUN parl., slpg. pch.; ½ blk. lake; all lgt., new. dec. thruout; 2 blks. Sheridan L, bus; fine nghbd.; imm. poss. See today. 1044 Loyola, 2d.

2058 FARGO [7430 N.]—4 RMS., 1ST, 2D, $50; 5 rms., 2d, $65; 6 rms., 1st, $75. New stove and refr. Immediate possession. Rogers Park 2000.

BRIGHT, AIRY 5 RMS. AND ENCL. PORCH —Wht. woodwork, arched doorways, elec. refrig. Reas. rent. 4845 Winthrop-av. Inspect or call Randolph 9121.

— — DEVON-WESTERN SECTION — — 6135 N. Talman-av., 6 rm.; brkfst. rm.; tile kitch.; 2 baths; new refr.; newly decorated; gar. G. Dette, 1922 Irving Pk.-rd. Buc. 2015.

4 RMS.—3135-45 N. TRIPP. $35. COR. bldg., steam ht. elec. refrig., mod. decor. thruout. Agt. on prem. or call Hum. 3900.

STUDIO TYPE APTS., 6 TO 9 RMS., IN charming bldg.; near No. Side; mod. rentals. Mrs. Doe, Mon., Sta. 6622.

4747 MALDEN-ST.—MODERN BLDG. ON attractive st.; 5 rms., sun par., slp. porch. H. W. CROXTON & CO., 4723 Broadway.

— — 4-4½ ROOMS; AT THE LAKE — — 2 bedrms., free gas; nr. L, bus; $47.50-$62.50. 7221 Sheridan-rd. Roger Pk. 6360.

190 E. CHESTNUT—CORNER 8 ROOMS. Unfurnd. or beaut. furn. High class bldg. Elevator. Reas. By appt. only. Del. 7765.

7 RM., 2 BATHS—714 SHERIDAN-RD. APT. 2—Newly decorated, avail. now. Modern, light apt., $85. Dearborn 8714.

NORTHEAST ARTHUR AND ASHLAND—4 rms., $45 1st-2d. 5 rms., $55, 1st, 2d, 3rd. Rogers Park 2000.

— — — — NEAR NORTH SIDE — — — — Sublease 4 room apt. immediately, furn. or unfurn. 201 E. Delaware. Del. 7932.

6034-38 N HERMITAGE—4 RMS., ELEC. refrig., inador, firepl., bookcases, showers. Well kept bldg. $47.50. Agent on premises.

7618-26 EASTLAKE TERR.—4 ROOMS. elec. refrig Well kept bldg nr lake. Howard and shop. dist. $45. Agent on premises.

3917 N FREMONT. 1ST FL.—4 ROOMS; $43; excel. trans.; elec. refrig. Lak. 6480.

3530 N. PAULINA—3D; MOD. 6 RMS., 3 bedrms., steam. All trans. Adults, $50.

5945 N. GLENWOOD—4 RMS.; MODERN; reas.; see janitor or call Rand. 3477.

4 ROOM APARTMENT..................$42.50
7406 N. Oakley, corner Jarvis-avenue.

BLACKHAWK, 421—4 ROOMS, 4 CLOSETS; sublease; 10 min. to loop. Div. 10420.

2919 N. CLARK—4½ ROOM MOD. APT. Free gas and refrig.; $47.50. She. 0100.

5140 GLENWOOD-AV., 3D FL.—4 RMS., EL. refrig.; $50. See janitor or Rand. 3081.

6443 N. ALBANY—6 RM., 1½ BATHS, NEW 3 apt. bldg., 1 bl. transp. L. B. 2820.

FARWELL-AV., 1225, ROGERS PARK—6 rm.; htd.; nr. lake, Sheridan-rd; Frig.; $65.

SUBLEASE—DESIRABLE 4 ROOM APT. Perfect transp. 4431 N. Winchester.

4 LGT. RMS.—STM. HT.; FRIG.; GD. TRAN. $35. 1748 W. Belle Plaine. Buc. 9713.

5 LT., CLEAN RMS.—HTD.; REFRIG.; GAS range; reas. 1020 Oakdale-avenue.

4 OUTS. RMS., 3D—MOD.; 2423 PRATT. Tile bath, shwr. stall; Gentiles. Bri. 4465.

5 ROOMS $45
4503 Magnolia, 3d; poss. July 1st.

7639 EASTLAKE-TERR.—3½ RMS. PRIvate beach; lg. bedrm.; gentiles; reas.

(Continued on following page.)

TO RENT—APARTMENTS—NORTH.

(Continued from preceding page.)

Four, Five, Six Rooms, and Larger.

Willoughby & Co.
77 W. WASHINGTON-ST. CENT. 5050

2335 COMMONWEALTH.
6 rooms, 2 baths; in Lincoln Park; excellent location; every convenience. $115 and up.
4 rooms, high floor, large, light...$80

325 FULLERTON-PKWY.
8 rooms, 3 baths, overlooking Lincoln Park. Tenant forced to leave city. Must sublease at sacrifice.

411 BRIAR-PLACE.
7 rooms, 2 master baths, woodburning fireplace, light and airy, $135

3122 SHERIDAN-RD.
to sublet 8 rooms, 3 master bedrooms, a delightful apt. at a very reasonable price.

Marshall Field Garden Apartments
Not just a place to live, but a way of living!
Rental Schedules:
3½ Rooms $50
4 Rooms..............$47-$55
4½ Rooms $60
5 Rooms ....$60-$65
6 Rooms [2 baths]......$63-$73
DOGS NOT PERMITTED.
Beautiful apt. homes, 9 minutes from Loop. Private school for children. Supervised playgrounds; adult recreation center; selected tenancy assures good neighbors.
OFFICE OPEN DAILY.
411 BLACKHAWK.
TELEPHONE LIN. 2121.
WRITE FOR PICTORIAL BOOKLET.

3750 Lake Shore-drive
6 TO 8 ROOMS.
Large, spacious rooms; woodburning fireplace, cross ventilation; swimming pool. Outstanding in every way.

1016 Hollywood-av.
4 to 7 rooms; ½ block west of drive. View of lake. Well arranged, large rms., sun and slp. porches; $60-$135.

215 EAST CHESTNUT-ST.
Beau. 4 rm. apt., open view, 8 windows, lge. liv. rm., bdrm., din. rm., tile ba., shr., 3 lge. closets, high flr.
Beau. 5 rm. apt., 2 bdrms., 2ba., 6 closets.
24 hr. swbrd., elev., office service; 7 days food shop; maids avail. Bus, taxi at door or walk dist. to loop. Gas and refrig. free.
Very moderate rental.

550 SURF-STREET
NEAR LINCOLN PARK.
4 TO 8 ROOMS.
Well maintained 6 and 8 story buildings. Elevator operators on 24 hour duty. New Westinghouse refrigerators.
RENTALS FROM $52.50.
AGENT ON PREMISES.
GEORGE S. LURIE CO. LAKE VIEW 0861.

2610 ROSEMONT-AV.—5 ROOMS; NEW bldg.; Craftex walls, tile kitchen and bath; free elec. refrigeration; $75.
5511 GLENWOOD-AV.—5 rooms in small building; elec. refrigeration; porch, yard; 3 blocks to 'L'; $52.50.
6228 N. CLAREMONT—6 large, light rooms; G. E. refrig.; garage; $65.
Walter T. Larson, 5157 N. Clark at Foster.

1341 TOUHY-AV.
Very desirable 4 room apts. in an attractive bldg. ½ block from Sheridan-road. 2 blocks to L. White woodwork, complete decorating. Exceedingly moderate rentals. Resident manager. Rogers Park 7921.

535 WELLINGTON-AV.
Near Lake Shore-drive; 15 minutes from loop. Ideal 5 room apts.; newly modernized; 1st and 2d floors. Spacious living room. Free gas and refrigeration. Good transportation. Longbeach 8838.

EDDYSTONE HOMES
421 MELROSE.
5 rooms, 2 baths. Overlooking yacht harbor. Restricted. Bittersweet 4127.

REAL BARGAIN.
3530 LAKE SHORE-DRIVE.
Overlooking park, one spacious 6 room, and one 7 room apartment. Unusual arrangement. Priced for July 1 rental. Uniformed attendants.

4654 BEACON-STREET.
4 large, very high grade, cheerful, home like rooms. Sun parlor and tile bath. Second floor in exclusive bldg. on beautiful Beacon-st. Priced low at $60. Choice location. Express L, bus, surface. Gentile. LON. 8833.

25 E. WALTON.
6 rms., 2 baths, with exceptionally large living room on 6th floor. Also 4 rms., $75. High class tenancy. Shown by appointment.
BAIRD & WARNER. SUPERIOR 1855.

6 ROOMS, 2 BATHS, $67.50.
5241 Kenmore, 3d; glazed porch; free refrig.; spacious; light on 3 sides; restricted. McMENEMY, INC. DEARBORN 0100.

120 E. DELAWARE.
Near Michigan-av. Four room apts. at $55. Shown by appointment.
BAIRD & WARNER. SUPERIOR 1855.

JUNE BRIDES.
Beau. large, light 4 rms. cor. apt.; extra rollaway bed; lge. closets, pantry, elec. refr. Near Morse L sta. 1435 PRATT-BLVD.

SUBLEASE—4 ROOMS, 2D FLR.; NEWLY decor., rollaway bed, auto parking lot. Newport, 7404 Ridge-blvd. See janitor or phone Bri. 0490 or Rog. Pk. 1268.

1504 FARGO-AV.
4 rms., tile bath, free refrig., built-in cab., light on 3 sides. Restricted bldg. $50.

715 BELMONT-AV.
4 rooms, $45; built-in bookcases, cross-vent., light and spacious; completely decorated.

6622 N. CLARK-ST.
5 rooms, $45; built-in cab., G. E. refrig.; light on 3 sides. See Smulder. 1600 Wallen.

541 ALDINE.
6 nice rms., porch., lge. yard, good schls., trans., shop. dist. Near lake, park, $65.

1469 BALMORAL-AV.
5 rms., sunparlor, slpg. porch; refrig.; very desirable. Inq. jan. or Fra. 0353.

WHAT WILL YOU PAY?
Must sacrifice my 6 room, 2 bath apt. 6428 N. Damen-av., 3d. Ph. Ran. 2737 Mon.

1616 JUNEWAY-TERR.
5 rms., sunparlor, refrig.; light and airy; will redecorate. Inq. jan. or Fra. 0353.

6 AND 8 SPAC. ROOMS—2-3 BATHS; NR. park beach, golf course; all trans.; $80-$116. 700 Irving Park-blvd. Lak. 6480.

926 ARGYLE—PRIVATE FAMILY. COMfortable 7 rms., 2 baths, open porch, fireplace; near park; 20 min. to loop. Owner.

3½ RMS.—935 DAKIN-ST. NR. TRANS. and shopping. $35, inc. light. Shanklin & Co., 111 W. Washington-st. Fra. 5034.

5309 N. PAULINA-ST.—6 RM. APT. 1ST flr. Decorated thruout. Individual furnace ht. Inspect or call Randolph 9121.

ATTR. LIGHT 7 RMS.—1501 N. CLARK-st. $50. Immed. poss. See janitor or Shanklin & Co., 111 W. Washington-st. Fra. 5034.

4 ROOM APARTMENT—SOUTHEAST EXposure; 18th floor; unfurnished; sublet from July 1. 1100 N. Dearborn.

7325-31 N. HONORE—4 ROOMS. ELEC. refrig. Well maintained building. $37.50. Agent on premises.

2332-48 ADDISON, COR. CLAREMONT—4½ rooms; well maintained building; G. E. refrig.; $50. Agent on premises.

5-6 RM. APTS., NEWLY DECORATED. LGE. liv. rms., arched doorways, showers; G. E.; $55-$57.50. Adults. 4717 Beacon.

5 RMS.—STOVE HT., 1ST FLAT IN 2 FL. brick. $30. 1504 Hollywood. Edg. 1977.

5 RMS.—STEAM HT. ELEC. REFRIG. 1ST flat. 1252 Wilson-av. Sun. 2373.

645 OAKDALE—6 RM. APT.; AIRY, LIGHT; near park; refrig.; $50. Sheldrake 0100.

BEAUT. 5-6 RM. APTS.—ONLY $45-$47.50. 911 Leland. 1st flr. Yd. Ex. transp.

2041 ARTHUR—6 RM., 2 BTHS., LIV. RM.: 20x22; $85; 3 apt. bldg.; gar. L. B. 2823.

829 SUNNYSIDE—5 LG. LGT. OUTS. RMS.; mod. bldg.; ½ blk. lake; $60. L. B. 2821.

ATTRACTIVE MODERN 6 ROOM APARTment. $65. 7227 N. Bell. 2d fl. She. 3765.

5 LGE. DAYLIGHT FRONT RMS.—WILL dec. $50. 5911 N. Paulina, near Ridge.

WAYNE-AV., 5207 — HI-GRADE 3½ RM. apt.; tile bath; lg. rms.; ex. bed.; reas.

6570 N. LAKEWOOD—4 LOVELY, LIGHT rms.; nr. Loy. L, bus, lake; $42. See jan.

5 ROOMS, $50—MODERN CORNER BLDG. 1941 Winnemac-av. Janitor on premises.

SUBLEASE FROM JULY 1, 5 RMS.; VERY mod., $48.50. 1857 Berwyn-av. Ard. 4720

SUBLET — 4 RMS., FR., OVERLOOKING lake, $95. 3520 Lake Shore-dr., Buc. 3521.

SUBLSE—6 RM. APT.; $48; BUS, L, SURface; near school. 717 Melrose-street.

5 LGE. RMS.—GOOD TRANS.; NR. HIGH school. Rental $52.50. 5066 N. Wolcott. 1st.

6444 N. OAKLEY—6 RMS.; GAR.; $70; mod. 3 apt. bldg. L. B. 2823.

5 RMS., 2 BEDRMS., $35; ADULTS; STM. ht., G. E. refg. Nr. car line. 1125 Fullerton.

6 RMS., 2-3D, AT 6322 LAKEWOOD [1300 W.]—Imm. poss.; $65. Rog. Pk. 2000.

3516 BROADWAY—4 AND 5 ROOMS, $35-$40; elec. refrig.; near park. Lak. 6480.

4 RM. NEWLY DEC. DAYLIGHT; ALL TR.; shp.; $40. adults. 4900 Magnolia.

4444 MALDEN-STREET—6 LARGE, LIGHT rms.; sun parlor; G. E. ref. Concession.

BEAUT. 4 RM. APT.—STM. HT.; NEWLY dec.; $40, incl. gas, el. 2333 Geneva-terr.

$30 FOR SUBL. OF 2 RM. APT.; RESTR. bldg.; free gas and refrig. 1716 Albion.

TO RENT—APARTMENTS—NORTH.

Four, Five, Six Rooms, and Larger.

WALTER E. CARLSON,
2312 DEVON. ROGERS PARK 3467.
— 4 ROOMS, 5234 N. ROCKWELL-ST. —
Free gas, light, refrig., tile bath......$50
4 ROOMS, 5724 RIDGE-AV.
Near schools. Electric refrigeration..$40
4 ROOMS, 6415 N. HAMILTON.
Free gas, light, and refrigeration....$50
4-5 ROOMS, 4905 N. CLARK-ST.
Electric refrig.; all conveniences..$40-$45
5 RMS. AND ALCOVE, 2534 N. ORCHARD.
Electric refrigeration..................$45
5 ROOMS, 1309 FOSTER-AV.
Electric refrigeration; porch; yard....$50
6 ROOMS, 5540 KENMORE.
Tile bath, kitchen, and extra lav......$85

TO RENT—APARTMENTS—NORTHWEST.

General List.

2-2½ ROOM APTS.
4046 N. Keystone—Free gas, refr..$32.50-$35
2209 Eastwood—L transportation........$35
947 Cornelia—Bedroom apt...............$35
4147 Byron—Free refrigeration...........$35

3-3½ ROOM APTS.
947 Cornelia—Refrigeration ......$37.50-$40
921 Sunnyside—Light apt...............$37.50
3852 Kedvale—Free refrigeration..........$40
3349 Warren-blvd.—Near park..........$37.50

4 ROOM APTS.
4147 Byron—Free refrigeration............$45
3349 Warren-blvd.—Near park, L......$42.50

5 ROOM APTS.
918 Sunnyside—Sun parlor, electric refrig.
See manager or janitor on premises.

OFF SEASON BARGAINS.
3½ and 4 rooms. Beautifully decorated, with new fixtures. G. E. refrig., table top stove, ¼ blk. to stores, transportation. $37.50 and $40. 4014 N. Keystone [4100 W.]
4 rooms. Canvas walls, shower, new G. E. refrig., all perfect equipment, just decorated. $45. 4824 N. Talman-avenue [2620 W.].
Above prices good only for July or Aug. 1st occupancy. Clarke Baker, Wellington 3000.

4929-47 N. WHIPPLE-ST.
3½ ROOMS. $40-$41.
Free refrig.; nr. schools, surface and bus; borders River Park. Inq. jan. or see Mgr. at 4957 N. Whipple. Phone Fra. 0353.

2003 N. CALIFORNIA-AV., 2D FLOOR. Front 3 rooms.........................$26
2225 W. North-av., 2d fl., front 4 rms..$28
Rep. on premises bet. 2-4 p. m., Sunday.

—3 AND 4 ROOMS, NEWLY DECORATED—
Modern bldg., free refrig. Only $42.50.
3356 AINSLIE-STREET.
ARTHUR KRUGGEL & CO. Longbch. 5531.

3½ ROOMS—3402 BERTEAU, 1ST. ELEC. refrig., inador. Immediate possession. $40. Agent on premises or Independence 7000.

3½-4 ROOMS— FREE REFRIGERATION. 1148 N. Harding-avenue; modern building; $37.50 up. Diversey 9500.

INSPECT OUR BEAUTIFUL 3-4 RM. APTS. Tile bath, steel kitch., cabts. Free refrig. $40. A. J. Schorsch & Co., 6059 Irving Pk.

SUBLEASE 3½ ROOMS — $40; MODERN. Exc. trans. 2332½ N. Spalding. Bel. 1442.

4922-30 CUYLER-AV.—2½-3½-4 RM. APTS. Free refrig., ultra modern. Reas. rent.

One, Two, and Three Rooms.

4155 N. Sacramento-av.
3½ rooms, $40; ultra modern apt. in corner bldg.; arch doorways; indirect lighting fixtures, etc. Free gas, G. E. refrigeration. Must be seen to be appreciated.

3533 PALMER-STREET
3½ ROOMS—$40.
Modern corner bldg. Large, light, airy rooms. Good shopping and transportation.

3221 N. CALIFORNIA
3½ ROOMS, $37.50.
G. E. refrigeration.
Good shopping and transportation.

3235 N. TROY-ST.—2½-3½ ROOMS. LARGE, light, modern apts. Arched doorways, recessed bookcases. Free refr. Excellent service. Agent on premises or phone Ind. 7000.

— — 4701 N. ST. LOUIS-AVENUE — —
1 room unfurnished apts.
Free gas, elec. and refrig. Reas. rent. Good trans. and shopping. See agent on premises.

— — — 1550 N. KEDZIE — — —
1½, 2½ and 3½ room apartments, facing Humboldt park. Free gas and refrigeration. Will decorate. Reasonable.

3-3½ RMS., BEST BLDG. IN IRVING PK., elec. refrig., auto. ht., inspection by appointment only. 4307-09 N. Keeler-av. Call Pen. 2726.

2½-3½ RMS., $30 UP IN MODERN BLDG. Auto. ht., elec. refrig., conv. surf., steam tran. Agent on premises. 3754-56 N. Bernard.

5100 N. KEDZIE—3 RMS., NEW STOVE and refrig. Well maintained building. Adults, gentiles. $32.50. Agent on premises.

2½-3½. $35-$40. ARCHED OPENINGS, elec. refrig., free gas. Auto. ht., exc. loc., clean, mod. bldg. Phone Pens. 7489.

ATTRACTIVE 2½ RMS.—3055 LELAND-AV. Modern, ivory Craftex walls; elec., gas, refrig. incl.; tile bath, shower. Rav. L. Gentiles.

— — — 3254 LAWRENCE-AV. — — —
2 room Pullman kitchenette apartments. Will decorate; convenient location.

4520 GEORGE-ST.—MODERN 3½, INADOR. Free gas; $40. For July 1st.

COZY 2½ RMS.—3813 FULLERTON-AV.; refrig., range, rollaway. Pal. 1462.

2-3 RMS.—IN-A-DOR; REFRIG.; NEAR L, surf., shops; reas. Call Mon. Juniper 1114.

2 RMS., BATH; STOVE HT.; NEWLY DEC. $15. 1740 N. Sawyer, 2d, rear.

BARGAIN—3½ HEATED, APT., $35. NEAR office. Rix, 4926 Diversey-avenue.

2 RMS.—2D; $32.50; GAS INC. EL. REF.; 1 block to L. Adults. 4701 N. Troy-street.

1-2-3 RM. KIT. STM. HT. APTS.—EXCEL. trans.; $24-$28 mo. Davis, 4743 N. Bernard.

3½ ROOM APT.—FIREPL., BOOKCASES. Rollaway bed. 3308 Palmer-st. Cap. 0304.

MODERN 2 ROOMS—$35; EL. REFRIG., free gas, stm. ht.; ex. tr. 4853 N. Kimball.

4017 SCHOOL—MOD. 2½ LARGE ROOMS. Exc. trans.; avail. now; $32.50. Fucciolo.

2½ LARGE RMS.—ELECTRIC REFRIGERation. 4313 N. Francisco. Keystone 6349.

Four, Five, Six Rooms, and Larger.

3542 LELAND—1ST AND 3D FLRS., 4 rooms, attr. newly dec.; reas. See janitor or Shanklin & Co., 111 W. Washington-st. Franklin 5034.

$36—NEWLY DECORATED 5 RM. APT. IN duplex bldg.; furnace heat, garage; close to all conveniences; big value.
MILLS, 5552 North-avenue. Merr. 6003.

BEAUT. 5 RM. APT.—H. W. HT.; REFR. and stove; heated; $50; with own heat. $38. 2730 N. Harding.

4634-42 N. ALBANY—4 ROOMS; G. E. refrig.; newly dec.; well maintained building; $42.50. Agent on premises.

5 ROOMS AND SUN PARLOR, 1ST FLR., 3 apt. bldg., elec. refrig., steam ht. 3653 Belle Plaine. $50. Call Pen. 2726.

4 ROOMS, $37.50—IN IRVING PARK: Steam ht., elec. refrig., table top stove. Close to schools, transp. Call Pen. 2726.

ATTR. 4 RMS.—4867 N. ROCKWELL. NEWly dec.; reas. See janitor or Shanklin & Co., 111 W. Washington-street. Franklin 5034.

2640 N. TALMAN—COR. APT. 6 ROOMS. Stm. ht., refrig.; reas. See janitor or Shanklin & Co., 111 W. Washington-st. Fra. 5034.

4 MOD. ROOMS—SUBL. TO MAY 1, $40. Craftex walls, arch. drwys., free refr., new dec.; good trans. 3952 Dakin. Agt. on prem.

5 ROOMS $50, IN IRVING PARK, ARCHED openings. Auto. steam ht., table top stove. For inspection. Call Pen. 2726.

ATTRAC. 4 AND 5 RMS., 2410 N. AVERS-av.—Newly dec.; reas. See janitor or Shanklin & Co., 111 W. Washington. Frank. 5034.

6 RMS.—1549 NORTH OAKLEY, STOVE ht., $27.50. Shanklin & Co., 111 W. Washington-street. Franklin 5034.

2648 N. KILPATRICK—4 ROOMS, ELEC. refrig.; $40. Corner bldg. Modern, bright apt.; good location. Dearborn 8714.

ATTRACTIVE 3½ RM. APT. IN BEAUTIful bldg., $41. Excel. trans. Inq. Bogdan, 5041 N. Springfield-avenue.

4920 N. MASON, NR. LAWRENCE—FIVE rms., h. w. ht., large liv. rm. and bedrms. Sun par. Kitch. cabts. New range. Gar. Reas.

6 RMS.—ENCL. PCH., 2D FL., NEWLY dec., htd. $45. Gar. incl. 636 N. St. Louis.

4042 NELSON-ST.—5 ROOMS, H. W. HEAT. separate heating plant. $35.

2501 N. SACRAMENTO—4 RMS. STV. HT.; Logan sqr.; dec.; adults. Call after 2 p. m.

5 LT. RMS., H. W. HT., 1ST FL.—NEW GEN. El.; tile bath, shwr.; $45. 2414 N.Spaulding.

MODERN 5 R. APT., 2D FLR., $45; ADULTS. 4525 N. Harding-avenue.

MODERN 4 RMS.—ELECTRIC REFRIG. 3110 N. Lockwood-avenue. Briargate 7132.

4428 N. DRAKE-AV.—5 RMS., SUN PARlor; reasonable; newly dec.; gd. trans.

SPAULDING-AV., 3841 NORTH—5 ROOMS. modern apt., furnace ht., sun parlor.

6 LGE. RMS.; VERY MOD.; TILE BATH, h. w. ht.; new bldg. $65. 5135 Roscoe.

6 RMS.; H W HT.; ENCL. PORCH; GOOD transp. 2725 N. Whipple-st., 2d. Bel. 9819.

3139 SCHUBERT, COR. TROY—4 ROOMS; will decorate; $35. Agent on premises.

1503 N. AVERS-AV.—4-5 RMS., ST., REFG. Mod. bldg. $37.50-$42.50. Wabash 0438.

4 ROOMS—VERY REAS. STEAM HEAT. Refrigeration. 5506 Altgeld-street.

ST. LOUIS, 1935 N.—BEAU. 5 RMS., H. W. heat by tenant, enc. pch. Adults. $35.

6 ROOMS—$50 COR. 2924 LOGAN-BLVD.; encl. pch., G. E. refr.; lge. yd. Ran. 1994.

6 RMS.—APT., HOT W. HEAT; $45; GOOD trans. 2252 N. Mason. Berkshire 3844.

NORTHEAST CORNER KIMBALL AND Palmer—4 room apt., $35.

4 RM. APT.—STM. HT.; G. E. REFR.; $38. 3930 Wellington-avenue.

5 ROOM APARTMENT — ELECTRIC REfrigeration. 4357 Sunnyside-avenue.

4316 N. SPAULDING—4 LGE. MOD. RMS.; elec. refrig.; shower; new bldg. Col. 0600.

2704 N. ALBANY—6 LGE., LT. RMS., 2D; 3 apt. bldg.; stm. $45. Janitor. Arm. 4274.

5 RM. APT.; SLEEPING PORCH. GAR., heated; $50. 6243 Holbrook. New. 0541.

TO RENT—APARTMENTS—NORTHWEST.

Four, Five, Six Rooms, and Larger.

5 ROOMS.................$52.50
SAWYER, 3713 N.—1st apt. available in this desirable 2 apt. bldg. Large, light rooms, conv. shopping, schools and tran. Call office for further information.
W. T. TANGNEY & CO.,
5545 BROADWAY. LON. 4650.

6 ROOMS..................$50
IRVING PARK-BLVD., 4256—Large, light rooms, shower, new stove, decorating thruout; 3d flr. IMMEDIATE OCCUPANCY. Keys on premises or call
W. T. TANGNEY & CO.,
5545 BROADWAY. LON. 4650.

3311-13 PALMER-ST.
4 AND 5 ROOMS.
Large rooms, modern. Fine location. Electric refrigeration. Bargain rentals. See them today.
Wm. J. Klibanow & Co., Inc.
3554 LAWRENCE-AV. JUNIPER 1450.

5525 W. EDMUNDS-ST.
4 ROOMS $42.50
Can be used as 2 bedrms. Within 2 blks. North Western, street car, and shopping. Phone Newcastle 3321 or
ROBT. B. MALONE, HARRISON 2022.

5 ROOMS, $62.50.
Large, light, well arranged rooms; modern interiors; painted walls; tile bath; free refrigeration and gas. See resident agent. 4132 N. KEDVALE-AVENUE.

4831 W. Addison-st.
5 ROOMS, $47.50.
Electric refrigeration; modern apartment building; good shopping and transportation; near schools and churches.

3400 N. CICERO-AV.
4 AND 6 ROOMS, $27.50 AND $42.50.
Corner building; steam heat; good shopping and transportation.

4 OR 5 ROOMS, 1ST FLOOR, STEAM HT., refrig., stove. Garage included. 1 blk. Central-av. bus, 2 short blks. from Irving Park surface. Vacant July 1st. 4 apt. bldg. $45-$50. 3847 N. Linder. Kil. 2011.

6 Rooms, Free Refr., $60.
4252 N. Mozart. Large, light rms. Must be seen to be appreciated. Gar. Key. 4504.

3½ RMS., $37.50. 2848 N. CHRISTIANA. Large, light rooms. Refr. Excellent shopping, transportation. Newly decorated. See agent on premises or phone Ind. 7000.

4 RMS.—PRICED TO RENT—4827 ADDISON. Large, light rooms; will decorate thruout. Refrig. New stove. Nr. shops, schools. Agent on premises or phone Ind. 7000.

6 ROOMS AND 1 STALL IN GAR., 2D FLR. of 2 apt., steam ht., elec. refrig., table top stove. Close to schools, steam and surf. transp. 3702 N. Lawndale-av. Pen. 2726.

5164 MONTROSE-AV.
4 lovely rooms; desirable bldg. and location; good transp. $42.50 up. Lon. 8833.

DE LUXE 6 ROOM APT.
4937 Cuyler-av. Agent on premises. 1 blk. shopping dist.; good transportation to loop.

4 ROOMS, $42.50 IN MOD. APT. BLDG. Close to Belmont-Central shopping dist. Exceptional price on this apt. 5501 Wellington. Agent on premises.

4 ROOMS, $40.
6723 Oshkosh-av., modern, spacious, rollaway. Newly decor., near stores and trans.

4 Rms., Corner Apt., $42.50.
2531 N. Talman, near Logan-blvd. EXTRA INADOR. NEW REFRIG. AND STOVE.

— — — — 5 ROOMS, $42.50 — — — —
3d fl., 3748 School-st., nr. Hamlin; gd. trans., stm. ht., elec. refrig., now vacant. MURRAY WOLBACH. 110 S. Dearborn-st.

3014 SUNNYSIDE—ATTR. LIGHT APT., 3½ rooms, newly dec.; reas. See janitor or Shanklin & Co., 111 W Washington-st. Franklin 5034.

6 RMS.—NEW. DEC.; ENCL. PCH.; TABLE top stove; refrig.; reas. 4916 Cornelia.

TO RENT—APARTMENTS—WEST.

General List.

2½ ROOMS.
3441 W. MADISON-ST.—Electric refrig., good transportation $37.50
5601 WEST END-AV.—Very modern bldg. Arched doorways, elec. ref.........$37.50

3½ ROOMS.
2946 N. LARAMIE-AV. — Free electric refrig., canvas walls; very mod.......$40
5420 WASHINGTON-BLVD.—Elec. refrig. Well located $42.50
2508 N. KOSTNER-AV.—Desirable apartment in corner bldg. $42.50
5601 WEST END-AV.—Desirable modern apartment ....$45-$50

4 ROOMS.
3443 W. MADISON-ST. — Steam heat, electric refrigeration..................$45
107 N. LOTUS-AV.—Very desirable corner apartment $50
339 N. MENARD-AV.—Large, light apartment $47.50
3543 W. MADISON-ST.—Corner Central Park-av., all outside rooms ...$45-$47.50

5 ROOMS.
3244 LE MOYNE-AV. — Large, roomy apts., with sleeping porch $57.50

DRAPER AND KRAMER
INCORPORATED.
14 S. Central-avenue. Austin 3367.

AUSTIN-MADISON BLDG.
ELECTRICITY, GAS, FRIGIDAIRE FREE; 2-3 room kitch., dinette; new, light, airy; Spanish lobby; Gentiles; adults. 11 S. Austin.

— — — — 3 AND 4 ROOMS — — — —
909-915 N. Sacramento-boulevard.
Across from Humboldt Park; new elec. refrig. installed; rentals $35-$40.
David Horwich & Co. 3954 Roosevelt.

3043 W. HARRISON-ST.—3 AND 4 RM. apt.; heated, best trans., $25.00 or $30.00. See Moffatt.

One, Two, and Three Rooms.

3859 W. MAYPOLE.
2 Rooms $32.50
Newly decor.; G. E. refrig.; close to transp. and shopping. Janitor on premises or Robert B. Malone, Harrison 2022.

4800 W. Van Buren-st.
3½ rooms, $40; modern, corner building. Electric refrigeration; good shopping and transportation; near school and churches.

— — 2 ROOMS, STEAM HEAT, $15 — —
3d apt., rear. 3417 Madison-street.
H. F. PHILIPSBORN & CO. Franklin 8395.

WEST END-AV. [3839]—3½ RMS., 2D FL. front. Newly dec. Gas, light and heat furnished. Reas. Inquire on premises.

506 N. HAMLIN—MOD., LG., LGT. 3 RMS. G. E. ref., rollaway bed, shwr.; reas.

$37.50—MODERN 3 RM., SUBLEASE; ALL transp; Gentile. Bergman, 5706 W. Lake, 1st

2 RMS., NEWLY DEC.; EXC. TRAN., FREE refrig., gas. Jan., 5000 West End. Man. 6185.

2 RMS.—4834-50 W. ADAMS. NEW DEC., free gas. Janitor at 4908. Mans. 6185.

Four, Five, Six Rooms, and Larger.

604 NORTH CENTRAL-AV. — 4 LARGE beautiful rooms, immediate possession, ideal location, N. W. corner Central and Ohio. 1½ blocks to L. N. W R. R. and surface lines; electric refrigeration, extra rollaway. Janitor on premises.

1448 S. KOLIN—ATTR. 5 ROOMS, NEWLY dec., refrig., immed. poss. See janitor or Shanklin & Co., 111 W. Washington-st. Franklin 5034.

4510 W. JACKSON—HIGH 1ST APT., 6 rooms, 2 baths; newly dec., immed. poss. Reas. See janitor or Shanklin & Co., 111 W Washington-street. Franklin 5034.

246 N. KEDZIE—4 ROOMS, STM. HT., NR. shopping and transp. Reas. See janitor or Shanklin & Co. 111 W. Washington-st. Franklin 5034.

1456 S. KOSTNER-AV.
5 rm. apt., sunparlor, refrig.; reasonable; Inq. premises or call Fra. 0353.

2335 W. SUPERIOR-ST.—4 RMS., STOVE ht., reas. See janitor or Shanklin & Co., 111 W. Washington-street. Franklin 5034.

SUBLSE. BEAU. 4 RMS.; PT. WL., CEDAR clos., arch. doors, wh. w. w., tile bth.; $44. R. O. Wisden, 3415 Berteau. Key. 2560.

407 S. CALIF.-AV., COR. VAN BUREN, 3D; 4 rms. [3 bedrms.]; steam; janitor serv.; all trans.; will decorate; $30.

SUBLEASING—3½ ROOM APT.; PAY NO rent till July 1; available now. Mr. Allen, 54 N. Laramie-av. Phone Man. 6696.

AUSTIN'S FINEST 4-5 ROOM APTS.—TWO baths, colored tile, canvas walls, arched doorways, 234 N. Pine-av. or Mans. 9193.

3143 CONGRESS-ST.—7 LT. NEWLY DEC. rms.; steam ht.; best trans.; $40. Van Buren 3839.

. . . 6 ROOMS, 1½ BATHS, $60 . . .
4855 Quincy-st. Desirable and well arranged. Light and spacious. Free refrig.

. . . 5556-64 W. JACKSON-BLVD. . . .
4 and 5 rooms, $47.50-$60. Modern, light, spacious; inador beds; ½ block to park.

2648 CRYSTAL-ST.—LIGHT APT., 6 RMS., stove ht., $22.50. Shanklin & Co., 111 W. Washington-street. Franklin 5034.

4011 W. 21ST-PL., 2D—5 BEAU. RMS., newly dec., stm. ht., excel. trans. $37.50.

6 RM. APT., 2D FL.—STOVE HEAT, NEW. decor., $24. Excel. trans. 3215 Walnut-st.

KILDARE, 345, S.—MODERN 4 RMS., WILL decorate. E. J. Mertes, Van Buren 4308.

1237 S. KILDARE—MOD. 4 RMS., 1 BEDrm.; refrig.; $35. Nr. shop. dist., schools.

217 S. ST. LOUIS—MODERN BLDG.; 4 LG. rooms; free refrig.; $45. Diversey 9500.

N. E. COR. JACKSON—ST. LOUIS; MODERN bldg.; 5 rms., $37.50, incl. refrg. Div.9500

7 ROOMS, REMODELED; SUN LIGHT; REAsonable. 725 N. Spaulding-av., 2d.

4 RM. FLAT—STEAM HEAT; FRIGID; $33. 233 N. Leamington-av., 2d. Col. 6347.

3024 HARRISON—6 LIGHT, CLEAN RMS.; 1st floor; stove heat; adults.

350 S. KILDARE—4 RMS.; STEAM HEAT; refr.; $37.50. Good trans. Albany 3604.

TO RENT—APARTMENTS—WEST.

Four, Five, Six Rooms, and Larger.

REASONABLE RENTS.
5 rm. apts.; every room exceptionally light; new stove; private porch; free refrig. 200-12 N. Central-av. Agent on premises or call
Draper and Kramer, Inc.,
14 S. Central-av. Austin 3367.

821 S. Lawndale-av.
4 ROOMS, $42.50.
Modern corner bldg. Electric refrig., inador beds; large, light, airy rooms. Good shopping and transportation; near school.

200 S. KILBOURN-AV.
4 and 5 rooms, $42.50 and $50. Modern corner building. Large, light, airy rooms; good shopping and transportation.

3700 W. POLK-ST.
4 rooms, $40; corner building; G. E. refrigeration; light, airy rooms; near schools; good shopping and transportation.

SUBLEASE 4 LGT. R., $28; STM.; 2 BEDrm.; new. dec. Apt. L, 3539 5th-av., eve.

TO RENT—APARTMENTS—SUBURBAN.

SOUTH.

Beverly Hills—20 minutes to loop.

RES. APT.—4 RMS., SUN RM., REFRIG.; gar.;ht.;yd.; choice nbhd.; $55. 11361 S.Bell.

SOUTHWEST.

Tinley Park—35 minutes to loop.

4 LGE. MOD. RMS., SUN PAR., GAR; BUS. R. I. lines. Moderate. 17704 Highland-av.

NORTH.

Evanston—15 minutes to loop.

1316 MAPLE-AV.—EVANSTON'S FINEST: will redecorate to suit; 4 rooms, 1st fl., north and south exposures, $80; 6 rooms, 2d fl., n. and e. exposure, 3 full tile baths, $165; canvas walls; large rooms; cedar clothes closets; concealed radiators; elec. ventilators; built-in bookcases. Incinerators; fireproof bldg. Beautiful patio, and private 9 hole putting golf course. J. F. Smith, Agent. University 3280 or Central 4721.

SUBLET—FURNISHED 5 RM. APT., NEAR lake; good trans. Evanston. July and August, or will consider exchange of furnished cottage Northern Illinois, West Mich., or Sou. Wisc. University 7779.

— — — 498 SHERIDAN ROAD — — —
AT LAKE AND PARK.
Spacious 6 rooms; natural fireplaces; 1½ story; 25 ft. living rm., tile baths, ample closets, garage. Raymond. Rog. Pk. 0458.

Niles Center—31 minutes to loop.

4 LT. RMS.; TILE BATH, REF. NEW. DEC.; gar.; gd. tr. 8025 Kilpatrick, 3d. Nil. 172.

NORTHWEST.

Park Ridge—19 minutes to loop.

216 VINE-AV.—ATTRAC., MODERN, 5 LGE., light rms., stm. htd.; nr. schls., trans., stores. $65. Park Ridge 1443 or 276-M.

WEST.

Austin—14 minutes to loop.

5803 ERIE—1ST; 5 RMS.; CANVAS WALLS, living and dining rms.; G. E.; chrome and white bath; immed. poss. Mans. 7730.

$42.50—4 RM., LT. APT.; ELEC. REFRIG.; gd. trans. See janitor 5026 Washington.

5030 FULTON—MOD. 2½, 3½ RM. APTS. 5 closets. Inador. $35-$40. Est. 2092.

Berwyn—17 minutes to loop.

$40—4 RM., LT., SUNNY APT.; EL. REFG. Nr. L. See janitor. 2144 S. Gunderson.

$40—4 RM. MODERN APT.; ELEC. REFRIG. Nr. L. Chalwick. 1931 S. Grove-av.

$37.50—3 RM. MOD. APT.; EL. REFRIG.; nr. L. Janitor. 2121 S. Oak Park-avenue.

6 MOD. RMS.—HTD.; LIGHT, REDECORated; stove; gar. 2108 Gundison, Berwyn.

Oak Park—16 minutes to loop.

480 N. AUSTIN-BLVD.
4 AND 5 ROOMS, $45-$55-$62.50.
Modern corner bldg.; electric refrigeration; sun parlors. Large, light, airy rooms; good shopping and transportation.

1126 RANDOLPH-ST.
5 room apts., elec. refrig.; will dec. to suit; immed. poss.; reas. rentals. Near shopping district; see janitor on premises or call W. H. Oellerich. Van Buren 1042.

1138-50 WASHINGTON-BLVD., OAK PARK —3-4 rooms; elec. refrig.; well maintained building; $40-$45. Agent on premises.

4-5 RM. APTS.—237 WASHINGTON-BLVD. Oak Park. Mod., splendid bldg. Moderate rentals. See office of bldg. or janitor.

2 FLAT; ASBESTOS SHINGLE; 4-6 RMS.; h. w. ht.; stoker; 2 car gar.; lot 50x171; $6,950, terms. Hering, 5810 Chicago-av.

CORNER APT.—5 RMS. AND SUN PARL. Shwr. Refr. Jan., 8 W. Iowa. Mans. 6185.

112 S. MAPLE — EXTRA LARGE 2½ rooms, $40; 1 block Marion-st. L station.

Riverside—19 minutes to loop.

— — — — — RIVERSIDE — — — — —
2½-3½-4 ROOMS.
S. W. COR. FOREST AND EAST-AVS. New bldg., tile wall bathrooms, painted walls; gas and refrigeration included; excellent transportation. Reasonable rent.

TO RENT—FURNISHED APARTMENTS.

(See Also Hotels and Apt. Hotels.)

CENTRAL.

Skyline Apartments
33 TO 43 STORIES HIGH.
188 W. RANDOLPH-ST.
Opposite Bismarck Hotel and Palace Theater. A commanding view of Chicago and Lake Michigan. Something new and different. Unique efficiency 2 room apartment having combination English cocktail lounge and card room; attractive living room; 3 closets and kitchenette facilities. Also other type 1, 2, and 3 room apts., beautifully furn. with full hotel service. Private elevators direct to apts. Prices range from $60. Randolph 0080.
SWAN, LORISH & CASPERS,

FURN. APT.—NR. LOOP; 4 LGE. RMS., kitch., 2 bedrms., Vene. blinds, gr. piano, radio; $85 incld. elect., gas, refrig., md. serv. Beau. view lake; coll; 1st class. Har. 5982.

SOUTH.

405 E. 110TH-ST.—2½ ROOM DINETTE. Attr. furn., $42.50, incl. gas, light, refrig. I. C. trans. Gentiles. Res. Agt. Pullman 7332.

4000 DREXEL-BLVD.—BEAU. 1 RM. KIT. apt.; nicely furn.; free gas and elec.; nr. best trans. C. M. Clarke, Drexel 3600.

EXCEPT. OFFER TO RIGHT PARTY; attr., large, airy rms., open front pch., glaz. rear pch.; gar.; nr. lake. Reg. 4737.

6126 ST. LAWRENCE — 3½ RMS., NEW. dec.; outside rms.; gas, light, refrig. Rent all for $40. Mrs. Billings.

7254 JEFFERY-AV.—REASONABLE: 1-2 rm. dinette-kitchenette; compl. furn.; free gas, refrig., elec.; weekly maid serv. Nr. I. C.

ATTRAC. 5 RM. APT.—2 BATHS, JULY and August; overlooks lake, park; excl. elev. bldg. Chicago Beach dist. Mid. 8343.

COMP. FURN., LGE. 4 RM. APT.; LGT., airy; beau. surround.; gd. tra.; see any time. 1026 Hyde Park-bl. Goldman, 1st apt.

MY LIGHT AIRY 4 RM. APT. FOR SUMmer—Nr. I. C., lake; $47.50. Fai. 0223.

6543 WOODLAWN—4 RMS., GAS, LIGHT, ht., ref.; new. dec.; 2 bdrs., pr..bath; I. C., L.

1-4 RMS.; CLEAN, NICELY FURN.; PRI. bath; refr. and Pull. 726 W. 64th-street.

4414 ELLIS-AV.—COMP. FURN. 4 ROOM apt., 2d fl. frt., new dec., also lg. 1 rm. kit.

5229 S. WOODLAWN—3½ RMS., WHITE trim, completely decor. $53. Kenwd. 1652.

SUBLET 4 LG. LT. RMS.; INADOR; NR. I. C.; beau. fur. 2212 E. 70th-st. Fai. 7604.

SUBL. 3 RMS., BEAU. FURN., NEAR I. C., lake, reas. 2723 E. 75th-pl. Sag. 0443.

JULY-AUG., WILL SHR. 6 RM. APT. OR sublse.; ½ blk. pk., nr. lake. Dor. 7073.

1 ROOM, PULLMAN KITCHEN, PRIVATE bath. 6519 Drexel-av. Fairfax 4225.

SUBL., JU.-AUG., 3 RMS.; CHARM., MOD., nr. I. C., lake; $60. 7217 Yates. Reg. 2051.

HYDE PARK-BLVD., SUB., IMMED. POSS. to Sept. 1; well furn. 7 rm. Fai. 3560.

BEAUT. 2 RM. KIT. APT., COMPL. FURN.; elec. refr.; good trans.; reas. 441 W. 79th.

5210 WOODLAWN—1-2-3 RMS.; REASONAble rentals; completely furnished.

SUBLET 4 RM. NEWLY FURNISHED APT. for summer; private party. Fai. 0836.

4724 DREXEL—ATTRACTIVE 1 RM., DINette and kitchen completely furn.

ATTR. 4 RM. APT.; FOR SUM., NR. U. OF C. Gd. trans. 6023 Kimbark, 2d. Mid. 2170.

5528 CORNELL—2 ROOMS; ELECTRIC REfrig.; I. C. transportation.

2010 E. 72D-ST.—3 RMS., SCREENED PCH., private yard. Fairfax 5213.

1549 E. 65TH-ST.—NICELY FURN. 3 RMS., pri. bath. All trans. Nr. pk. Freehill.

MICHIGAN-AV 2444—PRI BATH; CLEAN AIRY KITS.; free gas elec.; $3-$9 week.

1355 E. 47TH-PL.—2-3-4 RMS.; NEWLY dec.; refrg.; linens. I. C.; $7 up weekly.

7015 EAST END-AV.—1½-2-2½ RM APTS.; elevator, maid serv. I. C. Dor. 8243.

6618 UNIVERSITY—3 FR. RMS.; NEW. dec.; furn.-unfurn.; free lgt., gas; $32.50.

TO RENT—FURNISHED APARTMENTS.

SOUTH.

THE CHALONS,
6527 Stewart-avenue. Normal 6288.

THE NORQUETTE,
6818 Normal-boulevard. Normal 6824.
Invite your inspection of their attractive 2 and 3 room ivory trim apartments with their spic and span kitchenettes and large dressing closets. Complete service. Excellent transportation. Very moderate rentals.

7010 CREGIER-AVENUE.
APARTMENT HOTEL.
Beautiful rooms, kitnts. with or without bedrms.; some with modernistic furniture; complete maid service; nr. I. C. shops, schools. Rental $42.50 and up.
SEE MGR. OR CALL PLAZA 4569.

Blackstone Mansions
5514 BLACKSTONE.
A few choice 2 and 3 rm. apts., newly decorated, which we will rent for the summer at reduced rentals. Complete hotel service. Elevator bldg. Near all transportation.

KITCHENETTE APTS.
1-2-3 ROOMS.
Furn., reas. Free light, gas, refrig. See Manager.
5455 BLACKSTONE. PLAZA 6050.

— — — 4431-43 GREENWOOD-AV. — — —
1½ and 2 rm. apts.; free gas and elec. refrig. Maid service. See agent on premises $37.50 and $40.00.
R. M. O'BRIEN & CO.,
111 W. Washington-st. Rand. 3062.

OGLESBY ARMS.
7051 OGLESBY-AV.
2 rms., completely furnished, newly decorated. Free gas, light, and refrigeration. Maid Service.

BEDROOM APTS., $70.
2½ ROOMS, $45.
Beautiful 7 story fireproof apt. hotel. Ideal trans. New and modern furn.
CARYLCOURT APTS., 4537 DREXEL-BLVD.

THE PAXTONIAN,
6811 PAXTON-AV.
1-2-3 rm. attr. furn. apts. Venetian blinds, colored tile baths, carpeted floors; nr. lake, I. C., all tr. Priced from $45. Fair. 5252.

2-3 ROOMS
6751 Jeffery-av. Refr., gas, lights, carpet; weekly maid serv.; $45 to $65. Charles Ringer Co., 7915 Exchange-av. So.Sh. 0444.

6223 KIMBARK-AV.
3 rooms, private bath, newly decorated and furnished. G. E. refrig. Mrs. Brown. Hyde Park 4953

— — 3 RM., BEDRM. APT., $9 WEEK — —
Priv. bath, lge. back porch, gas, light, linen laundered. Acc. 4. Also 2 rm. front apt., inador, light, airy, $7.50. All trans. GARRY APTS., 1524 E. MARQUETTE-RD.

7458 KINGSTON-AVENUE.
1½ rm. $45 and up. Maid service, linens, elev., near beach, shops, I. C., movie. Agent on premises. Reg. 1617.

THE GABLES APTS.
Available now at reasonable rentals; 1-2 rm. kitch. apts.; free daily maid serv.; gas, light, frig. 8200 Ellis-av. Vincennes 10469.

COUPLE BREAKING UP HOUSEKEEPING leaving city must dispose of furniture and lease on 4 rm. apt. in desirable location; cash and terms for furniture. 10 mos. lease. Refs. req. Phone Dorchester 0244 for appt.

Englewood Arms Hotel,
824 W. 62D-STREET, NEAR HALSTED. Beaut. 1-2-3 rm. apts. Comp. hotel service. Everything new. Reas. rates. Normal 7890.

CUTE 2 RM., $6.50; LGE. 3 RM., $8.50; gd. arrngmt. and furn.; refrig.; sm. bldg.; refined, homey atmosphere, cool, quiet; excellent trans. 6307 Stewart. Wen. 2661. Call Saturday p. m.-Sunday.

LUELLA APTS.
2-3 rms., free gas, lt., refrig.; I. C. trans., $45 up. Mgr. on prem. daily. 7309 Luella.

1½-3½ Rms., $33.50-$47.50.
Light, gas, refrig. free. 2 blks L, bus at door. 4336 Drexel-blvd., Oakland 4951.

SUBLEASE ATTRACTIVE MODERN APT.—on lake front. Private beach; 3 rooms; bath. Call Mr. Cripe, Apt. 4 B. 7425 South Shore Drive, or phone Sag. 1054.

2-3-4½-5 ROOMS.
8051-59 St. Lawrence. Tile bath and shower, painted walls, G. E. refrig. See janitor.

. . . TUDOR TOWER APT. HOTEL . . .
1½ room kit. apts.; completely furnished and serviced; elev., switchbd.; best trans.; $45 mo. 5125 Blackstone-av. Plaza 4700.

6616-18 YALE AVENUE.
1-2 rm. units in fireproof building; quiet; trans. unexcelled; comp. service. Eng. 7900.

CUT RATE RENTALS.
1-2 rm.; new furn., dec.; compl. serv.; $37.50 up. Almyra Apts., 5111 University-av.

5006 Blackstone Apts.
New Frig.; newly decorated; 2 rooms, dinette apt.; all trans.; reasonable rate.

1 ROOM—SOUTH SHORE.
7102 Luella-av. 1 rm. neatly furnished. Kitchenette, dress. closet, shower. $40. Open.

6040 STONY ISLAND, APT. 2, EAST—ATtrac. 3½ rms., opposite Jackson park; completely furn., private back por.; all trans.; available imm. until Sept. 1. Dor. 0803.

— — DORNELL APT., 5326 CORNELL — —
1 rm. Pullmanette, 2 room dinette; $45-$52.50. Hotel service; I. C. Fairfax 9400. Direction Downs, Mohl & Co.

SUBLEASE—ATTRACTIVELY FURNISHED 4 rm. apt., 5 rm. efficiency; near lake. Mongerson, 2201 E. 70th-place. Plaza 4597.

5114 KIMBARK—3 LGE. LITE RMS. AND kit.; cross vent.; ideal home. $60. Can buy furn.; high grade. A bargain. Fai. 8036.

MODERN 2½ BEDROOM APT.—MAID SERVice; $47. I. C., near U. of C. Adults; 1 room front kitnt.; suitable 1. 6017 Kimbark.

5482 S. GREENWOOD—CLEAN FURN. 1-2 rm. kitnt. apts.; refrig.; shwr.; elev.; maid serv. Very reas.; near U. of Chicago.

5430 UNIVERSITY-AV.—4 ROOMS; 2 BEDrms., liv., kitch., private bath; gas, light and refrig. free; near U. of C.; adults; $50.

LOVELY 5 RM. CORNER APT., 2D, UNTIL Oct. 1; couple; sun porch; I. C., bus, surf.; or will share with cple. Hyd. Pk. 6559.

1312 E. 53D-ST.—3 RMS., LIV. RM., BEDrm., kitch., and tile bath; free gas, light, elect., refg., and maid serv.; $50.00-$57.50.

2-3-4-5-6 RMS.—PRI. BATHS; REFR.; NR. L, I. C., bus, surf.; near beach; $6 week up. East Lake Pk., 4328 Oakenwald.

5100 KENWOOD—6034 KENWOOD—2 AND 3rms., elec. refrig.; summer pr.; gd. trans.; Pri. baths, except 1. $7.50-$10.50. Fai. 4771.

5 RMS.—SUN PARL., GLZD. PCH.; TWIN bed sets; 1 blk. lake, I. C., surf.; $65; Gentiles. 2546 E. 73d-st., 1st. Sou. 2955.

. EVERETT ARMS APART. HOTEL
5465 Everett-av., 1-2 rm. apts. from $40. Large, light, daily maid serv. Nr. I. C., lake.

4 LGE. RMS.—SLP. POR.; BEAU. FURN.; carpeted; rollaway bed; lge. bedrm. I. C., surf. and bus. 2211 E. 68th-st., 2d apt.

6054 STONY ISLAND-AV.—4 RMS., BEDroom and 2 inadors. Electric refrigeration. I. C., L, street car and bus transportation.

1520 E. 59TH-ST.—FINE 2½ RM. ON MIDway nr. I. C. surf., bus, university, park, and beaches; $50 incl. refr., lt., gas; Gentiles.

3 RM., S. P.; 2 DOUBLE BEDS; BARGAIN; elec. refrig.; facing Jackson park; nr. all trans. 6062 Stony Island. Fonger.

. KIMBARK GARDEN APTS. . . .
5317 Kimbark-av., 1 to 4 room kitchenette apts. refrig.; maid service. See agent.

2-2 RM. APTS.—WELL FURNISHED, 1 FOR July-August. Will sell furniture of other. Saginaw 1284 or Regent 3084.

SUBL.—LEAV. CITY, 4 GORGEOUSLY FUR. rms., inador, excel. loc. and trans.; nr. shop. Refs. req. 5038 Woodlawn. Ken. 8328

1702 E. 69TH-ST., COR. EAST END—5 RS., sunp., elec. ref. Radio. Nr. I.C. Market, pk., schl., $75. See Curry or Dorch. 3500.

UNUSUALLY LIGHT AND AIRY 5 RMS.; 1st or 3rd; new dec.; furn. nearly new; 1½ blks. I. C., reas. 7123 Clyde-ave.

4 ROOM APT., SUMMER MONTHS—TWIN beds, also rollaway; 1 blk. park, all trans. Reas. 1623 E. 68th-st. Dor. 3547.

WOODLAWN, 4656—2-3 RMS.; FRIG.; beaut. kit.; $6.50 up. Adults. Exc. trans.

3911 ELLIS—1-2-3 RMS.; FURN. OR UNF.; gas, elec. incl; $27.50 up. All transp.

6056 INGLESIDE—4 ROOMS; SUN PARL.; new dec.; nice. furn.; el. refr. Hyd 6643.

ATTR. FURN.—2-4 RM. APTS.—QUIET SUN par. bldg.; nr. U. of C., lake. 5439 Kimbark.

5 RMS., SUN PARL., GLAZED-IN SLPG. pch.; adults. 5641 Maryland. Hyde Pk. 1548

MINERVA CREST APTS. 2 ROOMS; ELEC refrig.; all trans.; reas. 6540 Minerva

6248 HARPER. 4400 DREXEL-BLVD. 2-3 rm. kitch., bath, el. refg., $10 wk. up.

4423 GREENWOOD — 3 ROOMS, NICELY furn. English basement.; reas.; exc. trans.

8116 BLACKSTONE—5 RM. APT., 1ST. ATtrac. furn. July and August.

1114 E. 65TH-ST., 1ST—4 LG. RS., ELEC. ref., new. dec.; gas, lt. free, $50. Mid. 1304.

11125 LONGWOOD-DR.—6 RM. APT., 2 baths, free refrig., gas. Beverly 8679.

1-2-3 R. KITNTS.—NICELY FURN.; 24 HR. swtbrd.; exc. trans. $45 up. 5212 Cornell.

WOODLAWN, 6536—2 R. KIT.; CLN., COZY. Frig., inadr.; $7.50; adults. Mrs. Schultz.

72D-ST., 2445, E.—2½ RMS. MOD. FURND. I. C. at door. $37.50. See janitor at bldg.

DORCHESTER, 6025—2 RM. APT., REMOD., refrig., porch, inadoor; all trans., $35.

5480 BLACKSTONE, 2D—BEAU. FURN. 3 R. apt.; sun plr.; frt. view; I. C. tr. Reas.

— 753 E. 79TH-ST.—1 AND 2 ROOMS — McKey & Poague—Tri. 5060.

2-4-5 RMS.—NICELY FURN.; PCH., YARD, gar.; gd. trans.; reas. 1445 E. 71st-pl.

5 RMS., SLP. PCH., GAR.—SUMMER MOS. I. C., surf. 1508 E. 73d-pl. Mid. 1450.

5801 DORCHESTER—BEAU. FURN. 4 RM. apt.; nr. lake, pk., U. C.; I. C. Dor. 4831.

SUMMER—4 RMS., BEDRM., INADOR, SO. Shore nr. I. C. 1944 E. 74th-st. Mid. 6847.

6 RMS., NICE FURN.; GRAND PIANO. Pch. $65. Ref. 6220 Ellis, Apt. 1. Fai. 3641

CARLTON APT. HOTEL—1 ROOM KITNT. apt. Refrig. 6440 Woodlawn.

TO RENT—FURNISHED APARTMENTS.

SOUTH.

2 and 3 Rm. Kitchenettes.
Well furnished apts.; daily maid service, 24 hour switchboard service. Near lake. Convenient to 79th and Exchange I. C. sta.
WILLMAR APTS.,
3008 Cheltenham-place. Regent 3008.

DORCHESTER MANOR
6800 DORCHESTER-AV.
2 large rms., completely furnished; close to Jackson Park and I. C.; free gas, light and refrig. Agt. on prem. $42.50 to $47.50.
McKEY & POAGUE,
1172 E. 63d. Hyde Park 8100.

BEDROOM APT., $52.50.
Beaut. furn., newly dec., in quiet residential district. New refrig. Maid service. Gas and light free. Also 3 room apt. at $57.50.
NORMAL ARMS APTS.
6613 Normal-blvd. Normal 6010.

KIMBARK SHORE APTS.
1-2 room kitchenette apts.
Tile bath, showers, elevator.
Quiet, convenient location.
5123 Kimbark-av.

TOWER APARTMENTS
6250 HARPER-AV.
6251 BLACKSTONE-AV.
1 and 2 room furnished kitchenettes. Fairfax 4921 or Dorchester 6298.

4 LARGE ROOMS, $55 UP.
Double space, same rental; a real home, furnished with taste. Splendid closets, kitchens, good expos.; yr. lse.; on I. C.; except. clientele. [No dogs, cats.] 2305 E. 70th-st.

SOUTHWEST.

JUNE BRIDES.
See this beau. 3 room apt. Extra bed and shower; refrig. 6202 S. Troy, 2d. 3d.

6339 S. CAMPBELL-AV.—FURN. 1-2 RM. kitnt. apartments. $6 up. Free gas, light.

NORTH.

LOYALTON APTS.
4630 BEACON-STREET.
Offers beau. furn. 1-2-3 room large apts.; complete serv.; nr. trans.; wonderful values at $42.50 up. Inspection will convince you.

620 SURF-STREET.
1 room kitchenette apts., nicely furn.; electric refrigeration; maid service; ½ block west of Broadway. Manager on premises. LAKE VIEW 2684.

2½ and 3½ Rm. Apts., $45 Up.
Different from ordinary furnished apts. Front and rear entrance to each. Maid serv. 24 hr. phone serv. 1 blk. lake. Bus at door. 4240 Clarendon-avenue. Buck. 2622.

FERNDALE APARTMETS.
549 ALDINE-AVENUE [3300 N.]
Newly furnished 1½ room dinette apt. Maid serv. Exc. trans. $35 up. Bit. 3610.

$37.50 UP.
SEELEY MANOR APT. HOTEL.
4427 N. SEELEY-AV.—New bldg., large, beautifully furnished. Complete service.

918 WINONA (5100 N.).
NOW AVAILABLE 3 AND 4 RM. APTS.
Beaut. furn., dec.; adj. to park and lake; daily maid serv.; reas. rental.

WINDRAKE APTS.
841 WINDSOR.
Newly dec. 1 rm. kitch. Reasonable rentals. Free maid service. Gas, light, and frig.

2-2½ RMS. — OUTSIDE APARTMENTS; clean, elec. refr., maid serv.; L, steam, bus, surf. tr. $42.50-$52.50. Poss. at once. 4614 N. Paulina.

596 HAWTHORNE-PLACE.
Attractive 1 rm. Pullman kits.; everything furnished; elec. refrig.; $37.50 up. Buc. 0147.

YOU'LL LIKE THESE.
2½-3½ attrac. furn.; airy, newly dec.; opp. Welles Pk.; ex. tr.; adults. 2316 Sunnyside.

4554 MALDEN—$9 WK.
S. W. cor. Wilson; lovely 1 rm. kitch. apts. Maid, desk serv.; Frigid; 53 bus to door.

RIVIERA APTS.
1-2 room kitchenettes. Linen, gas, light, Frigidaire. Reas. 4845 MAGNOLIA.

641 ALDINE-AV.
Beaut. 1 rm. kit. apts.; newly dec. rms.; tile baths; completely furnished. Bit. 8220.

FOR RENT—NOW UNTIL LABOR DAY; attr. furn. studio apt.; near north side; large livingrm., bedrm., bath, kitch; reas. Delaware 0426.

2½-3½ ROOMS, $42.50 UP.
1211 Elmdale, nr. Broadway; FREE light, gas and refrig.; maid serv.; 2 blks. lake.

SUBLEASE FURN. APART., 3 RMS., WITH bedroom; newly dec.; maid serv.; overlooking lake and Loyola Campus; July, Aug., Sept. $85. See Miss Barnes, 6383 N. Sheridan.

1½ ROOMS, $45.
CAMM MANOR. 6145 WINTHROP.
FURNISHED COMPLETE. GRANVILLE L.

The Apartment You Want.
2½ newly furn. apt.; 2 adults; $47.50; gas, elec., linen, supplies. 630 Arlington.

430 DIVERSEY-PKWY.
1, 2, 3, RM. APTS., NEAR PARK, ALL TRANSPORT. AS LOW AS $45 PER MO.

2 ROOM APTS.—COMPL. FURN.; ON THE lake. PRIVATE BEACH. Exc. transportation. Garage in connection. $50. 1200 SHERWIN-AV. SHEL. 9745.

1400 LAKE SHORE-DRIVE—FOR JULY-August, 1½ rooms, completely furnished. $57.50. Miss King, Whitehall 4180, apt. 108.

SUBLEASE UNTIL OCTOBER 1—4 ROOMS, completely furnished including light, gas, laundry, $65. Buckingham 0377.

— — — 4310 CLARENDON-AV. — — —
Modern 3-4 rms.; compl. furn'd. bedrm. and extra rollaway. Elec. refrig. 53 bus.

455 DEMING-PL. AT LINCOLN PK.—DEsirable for bachelor apt., 3 rms., sep. beds; gas, electric, linens, refrig. $50.00.

1½-2-3 RM. MODERN APTS.—NEWLY FUR. Aristically decor.; complete hotel service; $42.50 up. Nr. lake, trans. 941 Carmen.

— — FULLERTON MANOR APTS. — —
1 rm. pullman apts. Newly decorated and furn. All trans. $8.50 up. 828 Fullerton.

3½ RMS. FOR SUMMER—EXCELLENT LOcation; 3 exposures; twin beds; quiet. 531 Grove-st., Evanston. Gre. 5755.

SEMINARY, 2116—BEAU. FURN. 4 RMS.; newly dec.; electricity, refrig., near transp. Everything incl. $45-$47.50. Buck. 0312.

BRYN MAWR BEACH APTS.—2½ ROOMS; nicely furnished; gas, light, refrigeration free; good trans. 5539 Winthrop. Edg. 7354.

738 BRIAR-PL.—CLEAN FURN. KITCHENette apt.; refrig.; shower; elevator; very reas.; 1 block south of Belmont; near L.

PLEASANT 1-2 RM. KITNTS., FRESHLY decorated; refrig., maid service; $38.50 up. 2128 N. HUDSON; 2 BL. W. OF CLARK.

3½ RM. APT. ON LAKE; PRIVATE BEACH; restricted summer mo. Sheldrake 3670 or see janitor, 7623 E. Lake-terrace.

COMPLETELY FURNISHED 5 RM. APT. for summer mos.; porches and yard; $55; refs. 4904 N. Paulina.

2 RM. APT.—PRIV. BATH; NEW. DEC.; quiet. 911 N. State-st. Walk. loop; adlts.

BEDRM., LIV. RM., KIT., PORCH, BATH, el. ref. $45. Suit. 2 adults. 5424 Kenmore.

LGT., WELL FURN. 4 RM. APT., PORCH, im. poss. 1403 Rascher. 5432 N. Sun. 7275.

FOR SUMMER—ATTRAC. 4 RMS.; GD. tran.; refs.; reas. 3624 Greenview. Bit. 0977

4 RMS., BATH, 2 BEDRMS., $38. FURNIture yours in 1 year. 3241 Sheffield-av.

3 RM. APT.—SUNNY ROOMS, SHOWER, refrig. Nr. lake. $9. Adults. 1330 Norwood.

2 RM., NEW. DEC., MOD. APT., $40-$42.50. Complete serv. 1234 Loyola. Rog.Pk. 3321

1358 GREENLEAF—BEAUT. FURN., LARGE 3 room apt.; 1 blk. lake, bus; reasonable.

BUENA PLAZA HOTEL—4363 KENMORE. 1½ rm kits., $35 up. Frigid., priv. bath.

2 R. PRI. APT.; NEW. DEC.; LG. L. R.; well fur.; $45 up. Adults. 1226 Albion.

4½ RMS., $57.50—ELEC. REFRIG., 2 BEDrms., newly dec.; free gas. 1318 Montrose.

839 SUNNYSIDE—2 RMS. $32.50-$37.50. Priv. bath; comp. furn. Gentiles; gd. tran.

1-2-3 RMS.—BEAU. FURN. APT.; FULL serv.; $37.50 up. 4851 N. Damen.Rav.6751

KENMORE, 4640—3 RMS.; PRIV. BATH; elec. refrig.; $12; hskpg. rms., $4 up.

ATTR.—4 RM., ½ BLK. LAKE. ALL TRAN. Avail. July 1-Sept. 30. Rog. Pk. 6681.

823 BRADLEY, NR. HALSTED. 2 R. KIT. Elec. refr., only $30. Furnished. $35.

NICELY FUR. 2-3 R. APT.—PR. BTH. FRIG. Argyle L; serv.; $10-13. 1259 Winnemac.

LOVELY LAKE SHORE-DR. APT., SUMMER, FULLY STAFFED. SUP. 6553.

2½ RMS.—FURN. OR UNFURN.; OFF LINcoln Pk. Reas. Mohawk 2960, Apt. 403.

BEAU. FURN. 4 RM. APT.; 2 BEDRMS., twin beds; gas, refr., $45. 845 Grace-st. 1st.

2-3 RMS. — EXTRA BED; G. E. REFR.; Lake, L, bus; adults; reas. 5038 Winthrop.

4-5 R., SUN PARL., EXTRA BED; G. E. ref. Lake, L, bus. Reas. 5314 Winthrop.

SUBL. TO OCT. 1, ATTRACTIVELY FURN. 2 rm. apt. 1100 N. La Salle, apt. 617.

3½ RMS., $55; NICELY FURN., DECOR., Extra bed; lt., gas incl. 1656 Juneway-terr.

1022 DAKIN—2½, 3 RS., MOD. NEW REF.; 2 beds; inner spring matt.; reas. L.V. 7277.

5 RM. COR. APT.; IMM. POSS. TO SEPT. 10; reas. 4880 Sheridan. Lon. 2684.

5 RMS., SHERIDAN-RD., NR. WINTHROP, 6400 N.; barg.; $70. Rogers Park 1797.

948 W. CUYLER [4032 N.]—ELEV. BLDG.; 1½ rm. apts.; maid serv. $35. L. V. 5797.

3 LGE. RMS.—REAL KITCH., PRIV. PCH., refrig.; Wilson-av. exp. 4434 Clifton-av.

3008 N. RACINE, 3D—SUBLS. TO MAY 1, beau. 3½ rs., nicely furn., $45. Gra. 6713.

5 RS., SUN PARL., SLP. POR.; GD. LOC. $65. 4742 N. Winchester. Rav. 8737.

4 LGE., LIGHT, WELL FURN. RMS.—SEE this, $45 5911 N. Paulina, near Ridge.

TO RENT—FURNISHED APARTMENTS.

NORTH.

WIRTZ, HAYNIE & EHRAT, INC.
3180 Sheridan-road.
Wellington 3000.

1209 SHERWIN-AV.
Now leasing attr. 1, 2, 3, and 4 rm. apts. in elev. bldg. on lake; private beach; full service. Rentals $52.50 to $115. Manager on premises. Bri. 4300.

425 ROSCOE-STREET.
Nicely furnished 1, 2, and 3 rm. apts. in attractive building just off the Drive. Complete service. Rentals $52.50 to $80. Resident manager on premises. Buc. 2814.

661 SHERIDAN-ROAD.
Attractively furnished 2 and 3 room apartments in well managed elev. bldg., overlooking the lake. Gas, light, refrig., maid service included in rentals of $45 to $77.50. Buc. 0701.

Lakeland Apt. Hotel
Near lake and park.
Daily maid service.
Brand new G. E. refrigeration.
8 story fireproof building.
Smartly furnished and newly decorated 1-2 room apartments with shower and bath. Daily, weekly or monthly.
Attractive Rates.
4541 Sheridan-rd. Long. 4724.

420 SURF-ST.
2 ROOMS, $50.
2½ ROOMS, $65.
Newly decorated apts., close to transportation and shopping district.
RESIDENT MGR. BUC. 6644.
MANAGED BY
COCHRAN & McCLUER CO.

180 E. DELAWARE
Sublease 4 room apartment, attractively furnished; 2 master bedrooms, 2 baths. Ideal location. On Near North Side. Very reasonable rental.
Phone I. M. Ryan, Mgr. Whitehall 5100.

5051 KENMORE APTS.
ATTRACTIVE 2 AND 3 ROOM APTS.
Everything brand new. Neo-Classic furn. G. E. refrig. Inner spring matt. etc. Maid serv. Near beach, shops, L surf., bus. Reas.
YOUR INSPECTION WELCOME.

840 MONTROSE.
Live by the lake and park this summer. Newly decorated and neatly furnished 1 and 2 room kitchenettes. Convenient transportation. $37.50 and up. References required.

536 GRANT-PLACE.
2 room bedroom apts., completely furn., nice light apts.; refrig.; shower, dress'g rm. Best trans. $42.50. Mohawk 3387.

Ardmore Apartments.
5830 Kenmore—Avail. now; 2 rm. furn. apts., $42.50; utility and maid service; near "L," bus; ideal shopping district. Ard. 2313.

$9.50 A WEEK UP.
4735 Beacon-st.; 1 rm. kitnt. apts.; bath, shwr., linens, maid, phone; elec. refrig.; 3 blks. W. of Uptown theater, Lawrence L sta.

SUBLSE.—JULY-SEPT.—BEAUT. 5 RM., 2 bath apt. on 19th floor; unsurpassed view of lake, Lincoln Park, and city, conv. to trans.; north, south west exposures, 2440 Lake View, Apt. 19D, or ph. Div. 10445.

817 LAKESIDE-PLACE.
1-2-3 rm. apts.; 9 story, fireproof bldg. Full svc.; very reas. rts. Lakeside Plaza Apts.

5644 RIDGE-AV.
Beautiful, large 3-4-5 room apts., furn. or unfurn.; near lake; all transp. SHAY.

1, 2, 2½ RM. APTS., $35 UP.
Completely furn.; maid serv.; gas, elec.; all transp. 1210 Granville.

ASHLAND APTS.
4531 N. Ashland, 1½-2½-3½ rm. apts.; gas, lt., refrig., linens, maid, $37.50 to $65.

4108 KENMORE-AV.
1-2-3 rm. apts. New 9 story, fireproof bldg. Hotel serv.; very reason. rent. Hermine Apts.

The BERNISS, 1414 Pratt-bl.
Attract furn. 1-2-3 rm. kits., $40 up. Also hotel rms., $5.50 up; compl. hotel serv.

540 WELLINGTON (3000 N.)
Beautiful 2 room kitchenette dinette apt., $40 and up; service. See them today.

ALDGATE APTS.
5541 Kenmore—Attr. 1½-2½ room kit. apts. Comp. serv. Blk. all trans., lake. $37.50 up.

1223 ASTOR-ST.
1½ and 2½ rm. apts. Venetian blinds. Overlooking lake. Walking distance to loop.

WIL-MAR APARTMENTS.
1 rm. Pullman apts. Nr. lake. 10 min loop. 24 hr. serv. $37.50 up. 11 W. Division.

626-40 WAVELAND.
Large 3-4 rms. Reasonable. Nr. Lincoln Pk., lake. Inq. office, or phone Cal. 4763.

6 BLKS. TO LOOP; CHOICE APT.; LGE. liv. rm.; pri. bath; kitchenette, firepl.; nr. lake. Mich.-av.; serv., lgt., gas; $45. 218 E. Huron.

4222 N. ASHLAND.
1 room kitchenettes; newly decorted; completely furnished; $9 wk., or monthly rate.

Millsfield Apts., $42.50 Up.
Beau. 1 and 2½ rm. apts. Comp. hotel service free. Excel. trans. 3933 Clarendon.

HI. GRADE 1½ RM. APT.—BEAU. FURN.; Venet. bl., new. dec., carp.; gas, lt., refr.; reas. Charmaine Apts., 4737 N. Hermitage.

745 W. GORDON-TERR.—MODERN, LARGE 3 rm. apts.; attr. furn.; complete hotel service; free gas, light and refr. $60 mo.

. . . . $32.50 AND UP . . . .
2 rm. apt.; newly decorated, refurnished; light rooms. Allyce Apts., 1022 Ainslie-st.

SUBLEASE—4 RM. APARTMENT, FURNished or unfurnished, near north side, 10th floor. Overlooking lake. Sup. 8372.

SUBLEASE—3½ RM. APT.; JUNE 23-AUG. 23; light, gas, ref., linens incl.; 1 blk. to lake, "L," bus. D1, 1421 Sherwin Bri. 7089.

4500 MALDEN-ST. — 1-2-3-4 ROOM APTS., furn.; newly decor.; service, elec. refrig., modern. $35 and up. Longbeach 1979.

NEW AINSLIE APT. HOTEL—1-2-3-4 RM. corner apts.; lt., airy, newly dec., refurnished; hotel serv.; $35 up. 1060 Ainslie.

1-2-2½ RM. APTS.—COMP. FURN.; NEAR beach, tennis crts.; exc. trans.; $12.50-$50. 1310 W. LUNT-AV. BRI. 1546.

WELLINGTON, NR. PARK; FINE SUMMER location; unusually furnished 5 rms., light, airy; gentiles; refs.; $80. Gra. 3474.

BEAU. 2 RM. ENG. BSMT., $32.50 MO. OR by wk. Nice liv. rm., lg. kit., bath, frig. Adults. 618 Buckingham-place.

180 E. DELAWARE-PL.—WELL FURN. 4 rm. apt., rent furnished or sell furn. Take over lease. White. 5100.

NORWELL APTS., 154 W. NORTH, 1 BLK. Lincoln Pk. 8 min. loop. Modernistic furn. 1½ rm. apts. in new bldg. Full service.

11 EAST ELM—6 ROOM FURNISHED apartment; must sublease to Sept. 15; $80. Call Fiske, Del. 5752 or State 0300.

911 GORDON-TER. [4100 N.]—NR. SHER.; mod. 3 rm. apt.; newly dec., Frig. $10 wk.

711 BELMONT—NICELY FUR 1 R. KIT apt.; ex. tran.; comp. hotel serv. $37.50 up.

1216 ASTOR-ST.—LIVING RM., BEDRM., kitchen, bath; carpeted; maid serv. Refs.

2122 LINCOLN-AV.—1 RM. KIT., 2 RMS., priv. bath; nr. pk., all trans., $3.50 up.

195 E. CHESTNUT—NEAR LAKE; 1 ROOM apts., $8.50-$10 wk. or mo. rates. Walk lp.

1422 FARWELL—MODERN 4-5 RMS.; TILE shower; nr. school, lake, trans. Hol. 7705.

4-5 RMS.—EXT. INADOR; ½ BLK. BEACH L, bus., nr. shop. dist.; reas. 1333 Touhy.

6 LG., LT. RMS.; FURN. OR UNFURN.; 3 bedrms.; nr. lake. 828 Eastwood. Rav. 5312.

SUBL. 4 RM. FURNISHED APT., JULY and Aug.—Gd. transp. Ardmore 2522.

928 WRIGHTWOOD—2 R. NEW. DEC. FUR. apt. Everything inc. $29. Also 3½ rooms.

SUBL. BEAU. 2 RM. STUDIO APT.; FIREpl. $60 mo. 721 Rush. 1st apt., cor.

NEWLY FURN.; FRIG.; 1½, $6.50. 4625 Malden; 2 r., suit. 3, $8.50. 4861 Winthrop

2 RMS.—PR. BATH; FRIG.; SERV.; FREE pk. $35-$37.50. Castlewood. 4870 Sheridan

4 RM. COR. APT.—WALLBED, SUNPARL., G. E. refr; Rav. L; reas. 4351 N. Ashland.

SUBLEASE—BEAT., 5 RM., 1ST; 12 MIN. loop; priv. playground. Lin. 2121. Grimm.

626 ROSCOE, 3400 N.—2½ RM. APT., $45; 3½, $55. Gas, elec., linen supplies.

5 LGT. RMS.—SUN PAR.; ATTR. FURN. Gentiles, adults; $75. Gar. Lon. 8762.

NEW. DEC. FRT. 3-4 ROOMS—CARPET. Frig.; $40-$45. 2123 N. Clark at Linc. Pk.

BEAU. COR.—1-2 RMS., $35; PUL. KITS., $20 up. 755 Buena nr. Beach. 53 bus.

TO SUBLET JULY AND AUGUST—FURN. 2½ bedrm. apt., nr. lake; reas. Wel. 3314.

837 WOLFRAM—1½ RMS., $40; 2½ RMS., $57.50. Modernistic furn.; good transp

644 DIVERSEY-PKWY.—1, 1½, 2 ROOMS, $40-$50; comp. hotel ser. New. fur., carp.

5 RS., SUN PARL., SLP. POR.; GOOD LOC. $65. 4742 N. Winchester. Rav. 8737.

SHERIDAN-RD., 4330 -1-2 RM. KITN. FRIgid. Reas. Nr. park, beach, transp.

6 R.—NR LK.; NICE, WELL FUR.; COMPL. new de.; extr. lav. 814 Eastwood.Edg.4110

1145 MORSE—"NEW" BEAUT. 2½ RM light apt.; ½ blk. beach, park, L, bus;reas

5559 MAGNOLIA—LOVELY 4 ROOM APT.; inador; bedrm. Furn., unfurn. Adults.$55up.

1400 LAKE SHORE-DR.—ARTISTIC SMALL apt. Whi. 4180, Apt. 2R. Sun., or Ran. 0776.

2½ BEDRM. APT.—NEWLY REFURN.-DEC. All trans. Reas. 1032 Diversey-pkwy.

73, E. ELM—RENT OR SELL BEAU. 4 RM. apt.; orient. rugs, etc. Apt. 3C. Rare barg.

FARGO-AV., 1532—5 RMS., MOD. FURND. Clean. Nr. lake. Reas. Restricted. Rog.7344

COMPL. FURN. 4 RM. APT; NR. LAKE; good trans., $55 mo. Gentiles. Rog. 6980.

TO RENT—FURNISHED APARTMENTS.

NORTH.

4200 HAZEL-AV.
2 ROOMS,
$47.50 TO $57.50.
High grade elevator bldg.; beautifully furnished; very good trans.; 3 blks. lake and Lincoln park extension.
BURT R. KIELY & CO.,
4202 Broadway. Wellington 3460.

BELDEN ARMS
520-30 BELDEN-AV.
NEAR LINCOLN PARK.
2 ROOMS, $45.
3 ROOMS WITH BEDROOM, $52.50.
Gas, light, and refrigeration included in rent. Unfurnished apartments also available.
MANAGED BY
COCHRAN & McCLUER CO.

THE SHERIDAN SURF
425 SURF-ST. NEAR SHERIDAN-RD.
Now available, spacious 2 rooms, unusual living facilities, nicely furnished. Large closet space. ALSO 3 rooms with accommodations for 4 persons. 24 hour switchboard service. Attractive building. Near shopping district, Lincoln park, and the lake. 18 minutes to loop.
DIRECTION DOWNS MOHL & CO.

6320 KENMORE APTS.
2, 2½ AND 3 RM. APTS.
Quiet, well kept building; smartly furnished; refined clientele; complete hotel service. Rapid transportation; Loyola station. Ideal shopping center.
REASONABLE RENTALS.
Your inspection cheerfully welcomed.

Beautiful 4 Room Apt., $60.
BEAUTIFULLY FURNISHED.
1334 GREENLEAF, OFF SHERIDAN.
New. dec.; free gas and frig.; 5 rm. effic.; bedrm., extra inador; large, light, airy apt.; nr. lake, L, bus, schls. Agent on premises.
Also 3 Rm. Comp. Furn., $50.

BARGAIN ON DRIVE.
3520 LAKE SHORE-DRIVE.
One four room apartment [five room efficiency]. Abundant closet space. Overlooking Belmont Harbor. Priced for immediate rental.

4546 MAGNOLIA-AV.
Near Wilson L; 1½ room kitchenette apartments. Dressing room, closet, private bath. Electric refrigeration. Everything furnished. All transportation.

THE SHEPPERD,
6822 N. ASHLAND.
1-2-3 rm. kitchenettes, modern, attractively furnished. Select tenancy.
ALL TRANSPORTATION.

2 AND 2½ ROOM APTS.
TWAYNE APTS.—6812 WAYNE-AV.
Nicely furn.; elevator bldg.; maid service. 1 block to Morse-av. L station.

CLARKWOOD APTS.
UNUSUAL VALUES in light, airy kitch. apts.; nr. Lincoln pk. RATES AS LOW AS $35 MO. 640 Wrightwood-avenue. Moh. 1950.

1824 LINCOLN PARK WEST
2-3 rms., $40 up; mod. bldg.; comp. service, maid, laundry, phone, gas, elec., ref., etc. 1900 N., 1 blk. W. of Clark-st. Agt. 101.

432 SURF (2800 N.).
2-3 rm. apts.; beaut. furn., dec.; adj. to park, golf course and lake; 15 min. to loop; daily maid serv.; reas. rentals.

BEAUT. FURN. BACHELORETTE APT. Living rm., bedrm., dressing rm., bath, Venetian blinds, radio; new. dec.; ample closet space. $47.50. 941 Carmen. Lon. 4313.

BEAUTIFULLY FURNISHED 2 RM. KIT. apts. Free electric refrigeration, gas, maid service; L trans., 14 minutes to loop. OAKDALE APT. HOTEL, 1049 OAKDALE.

BEAUTIFULLY FURNISHED 6 RM. APT., 2 baths; view of park; at sacrifice price, $125 until October 1. Call Lincoln 1441 Sunday afternoon.

1361 ESTES—2½, 3½, 4½ BEDRM. APTS.; white walls and woodwork; gas, elec. furnished; ex. trans.; 1 blk. lake; attrac. rentals.

NORTHWEST.

4027 IRVING PARK-BLVD.
New. dec.; lge. mod. 1 and 2 rm. kitchenette apts.; compl. furn.; linen supplied and laund.; elec. refr.; excellent transportation.

1½-2½ Rm. Apts., $40 Up.
Beau. furn.; maid-phone serv. 20 min. loop. C. & N. W. 4130 Keystone-av. Pal. 0148.

ATTR. 4 RS. — EXTRA INADOR, COMPL. furn., all tran., reas. Wel. 6390, Gra. 3209.

PLEASANT 1 RM. KIT.—PR. BATH, SHOWer, hotel serv.; reas. 4901 N. Christiana.

4814 N. BERNARD—MY MOD. 4 RM. APT. for sum. Nr. Kimball L. $42.50. Irv.8752.

4 LGE. RMS. IN 2 APT.—JUNE 22-SEPT. 1; college community. Irv. 6780 after 4 p. m.

5 RM. BEAU. FURN. H. W. HT. GD. TR. To Oct. 1, or longer. $20. 1818 N. Albany.

BEAUTIFUL 1 RM. KITNT. APT.—BEST transp.; maid service. 2834 Palmer-street.

3 FURN. RMS., ENCL. PCH.—ALL CONVS. See to apprec.; adults. 3034 Montrose.

COZY 4 ROOM APT., COMPLETELY FURnished, for July and Aug. Bel. 7798.

LARGE 3 ROOM FRONT APT.; GAS, LGT., refrig. Reas. Adults. 2207 N. Nagle.

3 RMS.—2 BEDS; ALSO SMALLER APTS. $10 up; 1 blk. L. 3334 Ainslie.

WEST.

JACKSON ARMS APTS.
3441 JACKSON-BLVD.
Beautiful 2 rm. apts., completely furn. $40 up. Free linens, gas, light, and refrig.; maid serv.; all transp. VAN BUREN 9093.

AUSTIN ARMS HOTEL.
130 N. LOTUS. 5430 WEST.
1-2-3 rm. apts.; smartly furn. Complete hotel service. Roof garden. Reas. All trans.

AUSTIN APT. HOTEL
1-2-3 r., beau. furn.; daily maid serv.; best trans.; $42.50 up; avail. July 1. 5808 Lake.

"OAK PARK CHATEAU."
1, 2, 3 rm. kit., twin beds; switchboard. Gentiles. 330 N. Austin-bl. Vil. 8500-Aus.8510

1640 W. ADAMS.
Beaut. 1 and 2 room bedrm. apts.; newly dec.; free gas, lt., ref.; comp. furn. See. 9597.

148 N. MAYFIELD.
Beaut. 1-2-3 room apts.; newly dec.; tile bath; maid serv.; reas. rates. Mans. 0610.

115 NO. PARKSIDE-AV.
1-2-3 rm. apts. Full service. Newly furnished. Very reas. rentals. Wymere Apts.

143 N. PARKSIDE.
2½-3½ rm. modern apts.; outside rms.; elevator; linens; maid service. Mgr. on prem.

154 NO. PARKSIDE-AV.
1-2-3 rm. apts.; new bldg.; beaut. furn.; full service; very reas. rentals. Park West Apts.

— — — — LARCHMOOR APTS. — — — —
Newly dec. 1½ rm. kitnts. Private bath, shower and phone. Frigidaire and maid service. 149 N. LECLAIRE. MANS. 4410.

THE CERVELL—SNAPPIEST 1-2-3 ROOM kit. apts.; fireproof bldg., elev., home atmos. All trans. Gentiles. 325 N. Austin. Col.1078.

114 N. PARKSIDE-AV. — 2-3 RM. MOD. apts. elevator. Venetian blinds. large rms., ample closets, all trans. Gentiles.

BALDWIN APTS., 126 S. CENTRAL-AV.—1-2½-3 rm. apts., nicely furnished and carpeted; maid service; good transp. Reas.

— — — — 36 S ASHLAND — — — —
1-2-3 rm. apts., including gas, elec., elevator and maid service; reasonable rates.

NEWLY DEC. 1, 2, 3 RM. KITCHENETTE apts., $3.50 up; slpg. rms., $2.50 up; gas, elec., free refrig., 1505 W. Adams. Hay.6988

169 N. LE CLAIRE—COMPLETELY FURN., attractive 2½ room bedroom unit apts.; restricted bldg. See agent on premises.

4056 W. CERMAK-RD.—3 RM. APT.; FRIG. front pch. Priv. entrance. Adults only.

JULY-AUG., 5 RMS.; COOL; NICELY FURN. Exc. trans. No children. Est. 2232.

ROSANNE, 4024 WEST END-AV.; 1½ RM. kit. apts.; refg., maid, linen; all trs.; reas.

3 ROOM APT.—NEWLY DEC. AND FURnished, $10 wk. 1504 Jackson-boulevard.

3 RM.—ENC. PCH., PRI. BATH, FRIG., gas, elec., linen. $38 mo. 3941 Flournoy.

3241 W. MAYPOLE—BEAU. FURN. 3-4 RM.; inador; maid serv.; el. refg.; reas.; gd. tran.

CHOICE FURN. APTS.—NEAR LOOP; $5-$9 wk. 301 S. Bell-av. at Jackson-blvd.

3849 MAYPOLE—2-3 RM. APTS. REAL kitchen. Elec. refrig.

WELL FURN., 4 RM. COR. APT.; FRIGID. and shwr.; bus, L, surf. 4948 W. Maypole.

SAWYER-AV., 1532 S.—1ST, R. COMPLETE home at yng. couple's disposal. $15 mo.

SUBURBAN.

MODERN, COMPLETELY FURN., ATTRACtive 5 rm. apt. with shwr. and bath; a real home, nr. Lake and Marion; $65; must be seen to be apprec. 246 S. Maple-av., Oak Park.

EVANSTON—5 RMS.; 2 OR 3 MOS.; NICEly furn.; nr. Davis-st.; 3 exposures; good naborhd.; reas. Davis 8209 or Sta. 6761.

1 RM. FURN. KIT'NETT—HINSDALE; free gas, elec.; 30 min. to loop; reas. Radcliffe Realty, 28 E. Hinsdale. Ph. 1100.

OAK PARK—SUBLET OCT. 1 OR LONGER. Furn. 5 r. 1st dplx., frig., sl. pch., yd. Tr. $55. Gar. opt. or 4 rm., $48. Euc. 3787-W.

$47.50—4 RMS., NICELY FUR.; NR. LAKE-st. L. Janitor, 101 S. Harvey, Oak Park.

$37.50—2½ RM. FURN. APT.; EL. REFG.; nr. L. Janitor, 2203 S. Ridgeland, Berwyn.

6 RMS.—MOD. FURN. OR UNFURN. 1ST OR will share. 2224 S. Scoville, Berwyn.

1106 N. TAYLOR, OAK PK.—BEAU. FURN. 5 rms., encl. pch., free gas, elec., refrig. Reas.

5 RMS., MODERN; GD. TRANS.; ADULTS. $65. 1027 S. Humphrey, Oak Park.

WANTED—TO RENT—APARTMENTS.

4 RMS. FURNISHED—MUST BE REASONable. N. or N. W. Rogers Park 3945.

6 RM. FLAT OR HSE., N. N. W. OR SUB.; $25. Address L 269, Tribune.

COUPLE WANTS SMALL APT., PREFER N. W. Give det. Address O 310. Tribune.

TO RENT—STORES.

South Side.

WITH LIVING QUARTERS.
Excellent retail location: store 30x60, with 4 rooms in rear. Will repair and renovate to suit tenant. $65.
1451 E. 55TH-STREET.

CORNER BLDG. N. E. CORNER 63D AND Ashland—Store avail., adj. chain drug. Ripe, ladies' men's wear, tailor, cleaner. Also 1935 W. 63d, $30. 3310 W. 63d, $35. JOHN F. CURTIS JR., 6319 S. ASHLAND.

S. ASHLAND-AV., 5014.
N. W. cor. So. Halsted and 60th. Suitable any business. Jacobs. Went. 1381.

S. W. Cor. 85th-Stony Island.
Shop and liv. quarters: adj. busy cor.: beauty shop, notions, office, etc. Sag. 9800

STORE BLDG. — 60X60 FT.: ADJOINING parking lot: $100. 8114 Stony Island.

COR. DBLE AND SGLE.: PROVED FOOD loc., etc. All white chain st. Ken. 8402

STORES—2, LARGE LOFT, FOR RENT; reasonable; large basements. Oak. 1945.

Southwest Side.

MODERN DAYLIGHT STORE BUSY SECtion: low rent; suitable great many lines business. 2448 W. 63d-st.
F. H. HALVORSEN. 3145 W. 63d.

— — — IDEAL FOR FOOD MART — — —
Will build to suit. In A-1 loc. 55th-st. and S. California av. Address O L 443. Tribune

North Side.

— — — — 120 E. DELAWARE — — — —
English bsmt.; direct street entrance; suitable for small shop: $40. Sup. 1855.

BAKERY - 1238 N. SEDGWICK; LARGE oven; reasonable rent; will sell building, right price. A. Kamenjarin. Cal. 4663.

5040 BROADWAY—ADJOINING GREAT A. & P. store; meat market fixtures installed are for sale or rent.

STORE—EXC. BUSINESS SECTION; SUITable living quarter in rear. 4606 N. Lincoln-avenue. See janitor.

Northwest Side.

Large Steam Htd. Store,
$45. 4336 LAWRENCE-AV.
Near Elston shopping district.
Suit barber shop, liquor store, meat market, dry goods, etc.
See janitor. 4316 Lawrence.
CHAS. HELBERG. CENTRAL 9540.

4251 MILWAUKEE-AV.
Large double store, suit. for dry goods, furniture, or light manufacturing; steam heat; $65. Franklin 6584.

4341 FULLERTON—GOOD BUSINESS LOcation; separate heating plant; newly dec. $40. Shanklin & Co. 111 W. Washington-street. Franklin 5034.

N. W. COR. FULLERTON AND AVERS—Active business location; reas. rent. See janitor or Shanklin & Co., 111 W. Washington-street. Franklin 5034.

FOR RENT [OR SALE]—5551 W. NORTH-av. heated store 25x65, with basement and garage. Choice loc. Near busy transfer corner. Kling. Merrimac 9600.

NORTH-AV. 2737—15X50: STEAM; BY OWNER. ALSO 4822 W. DIVISION-ST.; ANY BUSINESS. JACOBS. WENT. 1381.

3555 IRVING PK.-BLVD. LGE. STORE IN good business sec. Stove ht. $75. Shanklin & Co. 111 W. Washington-st. Fra. 5034.

N. E. COR. CICERO AND SCHOOL—1 BLK. N. Belmont: business center; lge. store; attr. lease. Arthur Weinreb. 32 W. Randolph.

LGE. STORE—3050 MONTROSE. STOVE ht., reas. Shanklin & Co. 111 W. Washington-st. Franklin 5034.

3101 MONTROSE—SINGLE OR DBL. STORE avail.; stm. ht., reas. See janitor or Shanklin & Co., 111 W. Washington-st. Fra. 5034

— — — — 4005 W. NORTH-AV. — — — —
Very live corner; suitable for restaurant; at Crawford and North-av. State 0675.

STORE—23X70: MILWAUKEE-AV. NEAR Diversey. Exceptional gd. bus. section; rt. reasonable. Call Avenue 3537.

— — — 3509 LAWRENCE-AV. — — —
God business location; suitable for haberdashery shop. Phone State 0675.

West Side.

— — — KEDZIE AND NORTH-AV. — — —
3209 W. NORTH-AVENUE.
Store and retail location.
Suitable millinery shop or ladies' dresses.
Reasonable. PHONE STATE 0675.

— — — — 309 S. HALSTED-ST. — — — —
1816 S. KEDZIE-AV.
Both steam heat stores; good locations for any business. Reas. rents.
Kenny Bros. 740 Washington. Hay. 2700.

IDEAL CHAIN STORE LOCATIONS. 52X40 ft. and 16x39 ft.; steam ht.; reasonable rent; located in Madison Athletic Club Bldg. 4723 W. Madison. Columbus 1492.

1958 W. MADISON NR. DAMEN TRANSfer—Also small store on Damen. Reas. See caretaker at 1946 W. Madison or Shanklin & Co. 111 W. Washington-st. Fra. 5034.

5119 W. DIVISION-ST.—LGE. DBL. STORE, might divide. Reas. Shanklin & Co., 111 W. Washington-street. Franklin 5034.

— — — 5950 W. ROOSEVELT-RD. — — —
Store in busy shopping block.
At Roosevelt and Austin. State 0675.

CORNER STORE, 6225 CERMAK-RD., COMplete with fixtures and A. D. T. Service. Suit. for any business. Reas. rental.

STORE—17X60. 6345 W. CERMAK-RD., 100% retail loc. for most any line, 12 chain stores in blk. Act quick. Cra. 5800.

— — 5944 W. CERMAK-RD., CICERO — —
Store adjoining Sears on Cermak-rd. [22d st.]: live shopping center. State 0675.

60 DAYS FREE RENT—TRANS. CORNER: stores, barber, beauty shop, conf. Col. 10066

Suburban.

— — OAK PARK-AV. AND 22D-ST. — —
N. W. corner of Cermak and Oak Park directly across the street from the new Berwyn National Bank. Retail stores, leading chain stores now in building.
PHONE STATE 0675.

STORE IN THEATER BLDG. CONTAINing A. & P., Postoffice, Drugs, Bakery, National Tea. Bensenville, Ill. Phone 142M.

Miscellaneous.

STORE FOR RENT IN THEATER BLDG.—Now equipped as barber shop. Suitable for any small business. Inquire Momence, Ill., Theater. A. G. Hoag.

TO RENT—OFFICES AND SHOPS.

Central.

JUST OFF MICHIGAN-AV.
General postoffice in building. Very light office, studio, display or laboratory space. Free service. Low rent. Unlimited parking.
EDWIN J. BOWES JR. & CO.
154 E. Erie-street. Whitehall 6026

S. W. Cor. State-Washington
32 N. STATE. One entire floor. Also attractive offices. North light. Night service; center loop, single room, furnished $20, with reception rm. $35 up; beautiful desk space; phone, steno. SWIGART & CO., Room 601.

JUST NORTH OF LOOP.
12 E. Erie-street at State-street: attractive modern fireproof building; two entire floors: first floor 5,280 sq. ft.; second floor 6,300 sq. ft. Apply 12 E. Erie-street, 3d floor or see your broker.

— — — 646 N. MICHIGAN-AV. — — —
Desirable ofc. space facing boul.; 1 rm., $25; 2 rms., $35; 3 rm. suite with north light at $45; also larger space.
BAIRD & WARNER. SUPerior 1855.

INSPECT THIS.
FURNISHED OFFICE AND RECEPTION AT $27.50. WITH SERVICE AVAILABLE.
30 N. LA SALLE. SUITE 300.

SECURITY BLDG.
189 W. MADISON-STREET.
Single office, $20. Double offices, $30.
Owned, managed by University of Chicago.

20 E. JACKSON BLDG.
Private office and reception room, $20 up. Office suitable for architect, $55 month. Wab. 8661. BAIRD & WARNER. Room 1201.

ORGANIZATIONS INTERESTED IN SLASHING RENTAL BUDGETS ARE INVITED TO INSPECT OUR SPACE.
BEDFORD BLDG. 203 S. DEARBORN

FURNISHED PRIVATE OFFICES, $20; RECEPTION ROOM, PHONE AVAILABLE. DESK ROOM, $10. BLDG. WELL LOCATED. 82 W. WASHINGTON-ST., ROOM 420

SUB-LEASE LIGHT COR. SUITE—778 SQ. ft. 4 private offices & reception room. Must vacate. Firm leav. city. Large cut in present rent. 53 W. Jackson, Room 1445. Har. 6146.

WESTMINSTER BLDG.—110 S. DEARBORN. Exceptionally desirable, daylight offices. FRANKENSTEIN & CO. CENTRAL 5753

160 N. WELLS-ST.—SGLE. OR IN SUITES; $20.00 and up. See agent in bldg. or Shanklin & Co., 111 W. Washington. Fra. 5034

TELEPHONE SECRETARIAL SERV., INC. Mail; 24 hr. phone serv. 333 N. Michigan.

$1 MO. UP MAIL-PHONE-SERVICE; DESK space, reliable. 203 S. Dearborn. R. 902.

DESK SPA.—MAIL-PH. SERV. AM. BNKRS. Ins. Bldg. 43 E. Ohio. R. 724. Sup. 1780.

SHARE OFFICE AND WORKING SPACE; suit. any women's line. Reas. Dea. 0999.

LIGHT, AIRY, REASONABLE; SUITABLE for artist. 141 W. Ohio, 3d floor.

WILL SUBLET PRIVATE OFC. GENTILE. Full services. $50 month. State 3464.

LOOP OFFICE SPACE AVAILABLE. REAS. rent. Take phone messages. Dearborn 7593.

— FURNISHED OFFICE WITH SERVICE — State-st. location. Reas. Dearborn 9552.

PRIV. OFF. 1ST CLASS LOOP BLDG.; NR. city hall. With serv. Reas. Fra. 1163.

DESK SPACE—$10-$15. SECY. SERVICE. 184 W. Washington. R. 508. Dear. 0524.

$2 MO.: MAIL, PHONE, COMPL. OFFICE serv.: 19 yrs.' exp. 56 W. Wash. Rm. 514

SUBLET FURN. OFFICE FACING MICH.-blvd. Railway Exch. Reas. Wab. 3359.

FURNISHED PRIVATE OFFICE—$25. 310 S. Michigan. Wabash 1497.

PRIVATE OFFICE—UNFURN. BUCKINGham Bldg. Wab. 1147.

TO RENT—OFFICES AND SHOPS.

Central.

JUST OUTSIDE THE LOOP.
Attractive shop space, 21x24 ft., off the mezzanine floor of a 450 room hotel; suitable for dress or gift shop; moderate rental to desirable tenant.
SEE MR. MITCHELL.
900 Rush-street. Tel. Sup. 4568.

Outlying.

2136 INDIANA—COR. 22D-ST.—GOOD BUS. sec.; suitable beauty parlor, professional office or mail order. Reas. See agt. in bldg. or Shanklin & Co. 111 W. Washington-st. Fra. 5034.

AVAILABLE JULY 1ST—DENTAL OFFICE with young physician over store; est. 50 yrs. Borders Drug Store, Peoria, Ill.

OFFICE, S. E. CORNER LAWRENCE AND AUSTIN FOR PHYSICIAN, or dentist. Phone State 3474.

FULLY EQUIP. DOCTOR'S NO. SIDE OFfice: suit Ill. licensed chiropractor. Dear. 4016 after 3 p. m. Harvey.

800 W. NORTH AV.—NEWLY REMOD. $20 $40. V. G. RUGGLES & CO., Hol. 6886.

— DR.'S OFFICE—OVER DRUG STORE — 2863 Fullerton, cor. Milwaukee. R. P. 7932.

INDUSTRIAL PROPERTY.

100,000 SQ. FT., 10c.
Will div. to suit; daylite, sprkld., space, track if desired, 2 frt. elev. Ran. 0334.

30,000 SQ. FT., 10c.
One mile and ½ from loop; sprkld., lite 4 sides; 2d floor car bed level; 1st floor truck level. Ran. 0334.

FOR RENT—HAMMOND, IND., IN CHICAGO switching district, on main highway. Two side tracks, I. H. Belt and Pennsylvania railroads. Track and truck level. Three one-story buildings, 22 feet high, each 80x120; concrete floors. For rough storage or manufacturing. Novak Milling Corp., Hammond, Ind.

— — — 20 CENTS PER SQ. FOOT — — —
6,000 ft. heated-spkld., pass.-frt. elev.
12,000 ft., heated, good light, A. C.
15,000 ft., 1 story high ceiling, west side.
18,000 ft. on switch, zoned heavy mfg.
40,000-60,000 ft., 1 story, on switch, 30c ft.
A. E. NEUBERG & CO. HARRISON 8755.

10,000 Sq. Ft. on 1 Floor.
Ideal for light mfg.; sprinklered, heated; watch service; passenger and freight elevators; excellent transportation.
E. H. ROSENTHAL OR YOUR BROKER. CALUMET 4323.

ATWELL BLDG., 221 E. CULLERTON [20th and Prairie]. Fireproof space; light; suitable any business; excellent service; nr. freight terminals, Loop. Reas. rent. See Eng. in bldg. or Shanklin & Co., 111 W. Washington-street. Franklin 5034.

FOR SALE—1 STORY, N. W.; CAR LINE. First class condition, 125x120, 15,000 sq. ft., spr., truss roof, skylts., win. 3 sides. Offices. Also A-1 htg. plt. Terms. Might lease.
ADDRESS O Y 86, TRIBUNE.

TO RENT—45,000 SQ. FT.; SW. TRACK; good light; near S. Side. Will divide. 15c ft.
SWAN, LORISH & CASPERS,
953 E. 47TH-ST. [Venable]. KEN. 1610.

13,000 SQ. FT. ADAPTED TO COM. OR light mfg. C 2 uses. Garage type, steam ht. 4 large doors. Barg. at $20,000; nr. Harrison-Kolmar. First Realty Co., Central 5151

FOR RENT—FIREPROOF-SPRINKLERED 15,000 to 100,000 sq. ft.; switch track. Close in; moderate rental; fine light. Ogden-av. Warehouse Bldg. Co. State 8323.

WANTED—125,000 FT. SPRKLD. BLDG., suitable for woodworking; 1, 2 or 3 flrs.; switch track; brokers' co-operation invited. Harmon L. Waterstone, Cen. 8727.

TO RENT—118 FT. ON ASHLAND-AV. 170 ft. deep; railroad 6 car length on property; for lumber yard, blding. materials or factory site. 1801 N. Ashland-avenue.

RENT 3759 S. ASHLAND-AV. — 1ST FL. space, 36,000 ft., with R. R. siding; sprinklered. Kramer. Lafayette 0784

TO RENT—2 STORY AND BASEMT. BLDG. 22,500 sq. ft.; reinforced conc.; daylt.; oil ht.; elec. frt. elev. Edg. 3469.

FOR SALE—CLOSE IN 3 STORY, 7,500 ft. Heating plant. Freight elevator. Bargain, $2,500. Address N J 221, Tribune.

OFFICE AND LOFT SPACE—ALL SIZES; also desk space; light mfg.; good shipping and trans.; reasonable. Dearborn 6613.

FOR SALE OR RENT—3700 WENTWORTH: 18,000 sq. ft.; will sell for ½ value. A. Kamenjarin. 3042 Wentworth-av.

FOR RENT—TERMINAL SPACE, 3,000 SQ. ft., ground flr.; loading platform; desirable location; very reas. Randolph 9840.

FOR SALE OR RENT—ONE STORY BRICK truss roof, 9,000 sq. ft.; good for lt. mfg. shwrm.; barg. N. W. Address L 265, Tribune

SMALL MFG. SPACES—UP TO 5,000 FT.; office service, heat, light, power if des. Inq. premises, 6463 Ravenswood-av.

100,000 SQ. FT. OPEN STORAGE SPACE to rent—Track siding. King Midas Trading Post, 2221 S. Ashland. See J. Callner.

FOR SALE OR LEASE—INDUSTRIAL buildings, all sections of the city. Apply HART & WHETSTON. State 8270.

1ST FL., 50X150 AND BSMT.: EXTRA high ceilings; good shpg.; fireproof bldg.; downtown; low rent. Central 5753.

— RENT OR SALE—BLDGS.—FLOORS —
On or off switch track. Bargains.
LOUIS B. BEARDSLEE & CO. STATE 8323

DAYLITE FLOOR, 8,000 SQ. FT.—A. C. current; live stm.; heavy mill spkld. bldg.; downtown; low rent. Cen. 5753.

SELL OR RENT — 15,000 SQUARE FT.; mod. 1 sty. hi. grd. mfg. bldg.; spkld.; fine ofcs.; loc. N. W. Address O P 470, Tribune.

FOR SALE OR RENT—1 STORY SPKLD mod. factory; 25,000 sq. ft., skylt. roof; close in. North; near L station. Ran. 2311.

4,000-6,000 SQ. FEET—LIST OF 97 MFG. places; $40-$125. Harrington. Ran. 2311

RENT OR SALE—7,000 SQ. FT.; 1 STY.; AI cond.; front, 2 sts.; exc. loc. Ran. 2311.

10,000 FT. $150 MO., ON TRACK SPKLD. bldg.; light 4 sides. Close in. Dea. 3327.

TO RENT—1,200 SQ. FEET, SUIT. STORage, etc. Broadway nr. Devon. R. P. 6360

FOR RENT—1 FLOOR FOR LIGHT MANUfacturing. 1624 W. North avenue.

FOR RENT—SUITABLE BLDG. FOR LONG dist. truck lines; gd. loc. Can. 4236.

1 STY. BLDG. 50X100; LIGHT 3 SIDES; yard, close in, reas. Sup. 4761.

1 STY.—125X100: $20,000; ALSO BLDG. 30,000 sq. ft.; only $35,000. Sup. 4761.

SMALL MFG. SPACES—500 TO 2,500 SQ. ft. Monthly or yearly basis. Sup. 5427.

TRUCK GARAGE—150X125; NEEDS REpairs. Address H N 303, Tribune.

LOW INS. RATES HTD. SPRK. BLDG., 1-2 fl.; sprayer; eq. op.; will div. Nev. 3456

WORK SHOP—3759 SOUTHPORT-AV. REAR. Rent $10. Fantus, 440 N. Wells. Del. 3114.

WANTED—STORES, OFFICES, LOFTS.

SUITABLE LOCATION SANDWICH SHOP—N.-N.W.; liv. qtrs. Address L 362, Tribune.

TO RENT—FARMS.

9 ACRE POULTRY FARM—CROWN POINT, Indiana. Modern 4½ room house, hot water heat, electricity, bath, running water. Call South Chicago 6246, Clem.

WANTED—TO RENT—FARMS.

WANT TO RENT—FARM WITH OPTION to buy, 10 to 40 acres, 70 miles radius Chgo. Good bldgs., electric. Give details.
ADDRESS N T 351, TRIBUNE.

PRINTING MACHINERY AND SUPPLIES.

Equal to New Machinery.
Find out just what you are buying, then you will appreciate the savings we offer. Visitors welcome. Look these over: B Kelly; 20x26 and 27x40 Simplex; 7/0 Miehle with continuous feed, and ext. del.; 4/0 Miehle with Dexter Suction Pile Feed, and ext. del.; 5/0 Miehle; 36x48 Harris Offset with Chain Pile del.; 29x41 Whitlock; 12x18 Kluge Craftsman; B Cleveland Folder with continuous feed; Gordons, Millers, etc. Immediate delivery. Western Printers, 417 S. Jefferson-street. Har. 6075.

SPECIAL THIS WEEK!
Large variety used cylinder press chases at a fraction of their new cost.
Quality rebuilt equipment, Simplexes, Kellys, Verticals, Cutters. Everything for the printer.
Turner Type Founders Co., 633 Plymouth-ct.

ITEMS OF ECONOMY.
Slightly used Hamilton 48 drawer steel type cabinets, work top; Hamilton ink and roller cabts.; Miller & Nelson saws.
Economy Printers Products, 123 W. Harrison

ATTENTION PRINTERS — PAPER BARG.
Wedding cabinets complete, each........50c
Single fold wed. cabinets, each..........65c
88-3 ply vellum cards, per M.............56c
PHONE OR WRITE FOR PRICE LIST.
Kenny Paper Co., 711 W. Randolph. Can. 7060

1-14X22 C. & P. CRAFTSMAN AUTOMATIC A. C. motor, 15 mos. old. Many extras including reloading feeder. Will sacrifice for cash. Address N X 285, Tribune.

LINO. OR INT. WANTED EXTREMELY late; must have quadder or guar. fac. will install. Also Vertical; all cash; advertising throughout country. Address E P 18, Tribune.

— — MIEHLE HORIZONTAL PRESS — —
CAN BE SHOWN TURNING OUT FINEST GRADE OF COLOR WORK, $1,850.
TYPE & PRESS. 632 Sherman

RICE AUTOMATIC 12X18 UNIT, NEW 1937. Will sacrifice for $1,450 cash or best offer. OVERT PRESS. 5117 S. ASHLAND.

8X14 GORDON WITH A. C. OR D. C. MTR. 30 fts. type, leads, slugs, cases, stands, etc.; $95 takes all. 3418 W. Hirsch

MUST SAC. 11X17 MILLER MASTER speed. Open Sun. 9-2. Berwyn Printing Co. 2605 S. Cuyler, Berwyn.

COMPLETE STOCK OF NEW AND USED Supplies and Machinery—Terms. Printing Trades Equip. Co. 224 N. Des Plaines street

. . LINOTYPES. CUTTERS. PRESSES. . . A. B. C. MACHY., 564 W. RANDOLPH-ST.

50 IN. SEYBOLD, MILLER, SIMPLEX, Ludlow, Gould. 163 W. Harrison.

NEW CUTTERS, $5.95. TYPE, CUTS, paper, ink, machs. Bradshaw, 3214 Huron.

REAL ESTATE—CENTRAL.

25X165 WABASH—NO. OF 18TH-ST., AT a great sac. S. P. Cohn, Fond du Lac, Wis.

REAL ESTATE—APARTMENT BLDGS.

South Side.

SNAP FROM OWNER.
Near
St. Sabina Community Center.
Brick 2 flat of 5-6 rooms, sun parlors, glazed rear porches; brick garage; paved alley; large and attractive yard landscaped and rock garden. Near transportation, stores, churches, and schools; also St. Sabina Community Center. Newly decorated inside and out. Floors refinished like new. Both apartments purposely left vacant to give purchaser choice of occupancy and selection of tenant, or will guarantee tenants for both apartments, as this is outstanding rental district. This unusual buy is priced direct from owner at less than half the cost. Buyer should have $3,800 cash, balance 5½% insurance company loan. This is your opportunity to get a real home, plus income, and live in a neighborhood of substantial home owners. Location 7922 Throop street. Open for inspection Sunday only from 9 a. m., or telephone owner Monday. Central 8147.

. 3 APT. CHATHAM FIELDS, $12,500. .
Modern 6 large, light rooms, tile bath. Excellent block. Near I. C. Fully rented. Garage. Liquidation price. $4,000 down. Mr. Wareham.

4 apartment brick. Hot water heat. 5 rooms. I. C. transportation. $12,500. 10% down. Mr. Kellams.
OTHER HOLC HOMES, 2 AND 3 FLATS. SMALL CASH PAYMENTS. BALANCE LIKE RENT.
WM. E. MOSBY & CO.,
8032 Cottage Grove. Radcliffe 0100.

2 APTS—NEAR LAKE.
5 and 6 rooms. Brick. Side drive. 2 car gar. Light woodwork. Steam heat. Near 73d-st. Priced right.

CLOSING OUT 4 APTS.
A real bargain. Large 5 rooms. In excel. condition. Also 4 car brick gar. Large lot. Near lake and I. C. Priced less than ground value. Call today 11:00 to 4:30.
J. L. HESS,
2257 E. 71ST-STREET. MIDWAY 0050.

NONPAREIL BUY OF ALL—PRESSED brick front and side; substantial English basement; 6-6-6 rms; 3 apt. buildings with sun parlors and brick sleeping porches; lot 74x180; was worth $400 a foot; valued at $10,000 in cost of this $60,000 property built by millionaire now residing in Sweden; a veritable palace; lawns, shrubbery, trees. 6531 Harvard-av.; 7 brick garages; central homeloving community; no one has ever seen finer home apts. within $10,000 of its present price, $16,000; open for inspection Sun. between 9:30 and 5:30. McClun, 217 W. 63d-street.

WE HAVE THEM.
Modern apartment buildings. Chatham Fields, South Shore Auburn Park. South side's finest locations at
LESS THAN 4½ X RENT
Call either office. We are at your service. No obligation to you.
S. A. VAN DYK,
5443 S. Halsted. Yards 3360.
9048 S. Ashland. Beverly 4003.

4 APT., $13,500.
Near 75th and Coles. Corner property. 5 room apts. Lot 50x125. ⅓ cash.

2 FLAT BRICK, $7,250.
Good location. Steam heat. 2 car garage; $1,250 cash. A1 condition.
SELZ & SOUTHMAN, INC.
S. W. cor. 71st and Euclid. H. P. 8080.

20% on Your Investment.
An exceptionally mod. 21 apt. bldg., loc. in Englewood's choicest section. 100% rented. Perfect cond. Lge. rooms. All apts. have rollaway beds, large G. E. refrig. Nr. all trans., schools, churches. Firmly priced at $47,500 with $20,000 cash.
FRIEDEMAN NYHAN & CO.,
7654 S. Halsted. Vincennes 7070.

LESS THAN 3½ TIMES
income: 36 apts.: 18 2½, 18 3½; all with rollaway beds; baths have tiled walls and floors, built-in tubs. Building only 9 years old. Just off Drexel-blvd. Lot 130 front, 100 ft. deep. 100% occupied. Income $16,700. Cox, Dearborn 0181.

Sacrifice for Immed. Sale.
SEE TODAY.
2 flat bldg. [7816 S. Maryland-av.]. Brick, modern, h. w. ht., large, light rms. Price $7,000, $1,000 cash, bal. like rent. Agent on prem. 1 to 5 p. m. John T. Wheeler & Co., 1221 Devon-avenue. Bri. 2234.

DE LUXE 3 APT.
7 rooms and 2 solariums, 3 baths, wide lot, view of lake and country club. One of South Shore's really fine bldgs. Will take clear residence or other property as part payment. Hyde Park 3705.

12 APARTMENTS—$7,000 CASH REquired. Nr. 79th and Ashland; corner bldg.; balance long terms; excellent buy.
McKEY & POAGUE,
7911 S. Ashland-av. Shoup. Radcliffe 7911.

18 APTS., $42,500.
High class corner building; 4s, 5s; steel construction; near 79th and Halsted; income $9,400; terms.
APPLEGATE & CO. FRA. 7878.

Investment Opportunity.
24 APTS. CHOICE SOUTH SHORE LOCATION. MUST SELL.
PRICE—LESS THAN 4½ TIMES RENT.
ADDRESS E S 355, TRIBUNE.

9 FLAT, 3 4'S, 5 6'S, 1-5; 6 CAR BRK. gar. New roofs, pchs., gutters, paint, tuck pointed, caulked, gd. boiler; all rented. Excel. colored tenants. So. of 55th; 4½ times rental. $7,500 cash, bal. terms.
ADDRESS O T 228, TRIBUNE.

BRICK 2 FLAT, $4,950.
2-6 rm. apts.; stm. ht., oak flrs.-trim; 2 car brk. gar.; nr. schls., stores, exc. trans.; rent $80; will sell on easy tms.
FLOYD G. DANA & CO. Rad. 1500.

— LOOK, FORECLOSURE SMASHOUT! — 3 flat brk. 9922 Forest-av., coming neighborhd. Close to car line and mod. schl.; 6 rm. flats, steam ht.; 3 car gar.; 30 ft. lot; inspec. Sunday, 11-5. Price $8,000. Norman Geyer & Co., Inc., 4801 S. Ashland. Boul. 7700.

HIGH GRADE CHATHAM FIELDS, 2 apartment 6 and 6 rooms, tile baths, canvas walls. Side drive, 2 car garage, lot 40 x125. Trustee orders sale at $11,000. Cash $3,000. Beverly 8662.

93D-LAFLIN—OCTAG. FRONT 3 APT. 5 rms., tile baths, canvas walls, arched doors, new G. E. refrig.; 3 c. gar. Price $15,000; cash $5,000. Call Mr. Hartin. Regent 5800

3 APT. BRICK NR. 80TH-INGLESIDE—Only $1,750 down; bal. monthly, $103.95; 3 6s; tile bath; stm. ht.; 40x125 ft. lot; side dr. to 3 car brk. gar.; G. E. refr. Rad. 7302.

2 FLAT—5-6 RMS., BY OWNER. H. W. heat, 30 ft. lot, nr. 63rd-Western. Clear, all assn. paid. Pr. $8,000. Small down pyt. terms to suit. Address L 321, Tribune.

BRICK 3 APT.—6 RMS. EA., 30 FT. LOT. Stm. ht., oak trim, elec. refg. Rental $45 each. All transp. In restricted naborhd. A bargain at $6,000. Calumet 4663.

— CORNER 6 APT. BLDG. SACRIFICE — In Chatham Fields nr. 80th-st. 4-5 lg., lt. rms. Must be sold. Only $17,500. Vin. 8000.

3 APT. BLDG.—SUN PARL., GL. SLEEP pch.; 3 car brk. gar.; stoker ht.; on Cornell-av. nr. 69th-st. For inf. call Hyde 7045.

MICH.-AV. COLORED RMG. HSE. BLDG. and furn. Gross income $450 mo., $7,500 only $3,000 cash. Miner. Longb. 2821.

FORECLOSURE BARG.—2 FLAT BRICK 6650 Ingleside. New. dec. Now vac. $1,000 balance like rent. See agent 11 to 4 p. m.

MICHIGAN-AV. NEAR 80TH—2 FLAT BRK. and base. flat; 2 car gar.; rent $130; price $7,500; cash $1,500. Cal. 2411.

2 APT. BRICK AND STONE—$500 CASH; h. w. heat; nr. 63d and Greenwood; price $5,000. Wagner, Inc., Midway 3019.

— — — — — — $10,500 — — — — — —
South Shore 3 apt.; 6 rms.; tile baths; octagon front; 10 years old. Tri. 7201

2 APTS. ON 50 FT. LOT. REFRIG., H. W. ht., 2 car gar. 72d nr. Dorchester. Pr. $6,250. $1,750 dn. Cahill Bros. Pros. 0580

MUST BE SOLD—N. E. CORNER 33D AND Morgan; 8 flat and 2 stores. A. Kamenjarin & Co., 3042 Wentworth.

24 FLATS—COMPLETELY FUR.; 3½ TIMES rental; $13,500 cash req.; nr. 63d-street. All trans. Address E H 418, Tribune.

$5,350—85TH-MORGAN; 2 FLAT BRK.; 6 and 3 rms.; garage; R. I. Stewart 3601.

2 FLAT—6-6 RMS.; H. W. HT.; GAR.; 81st-Marshfield; $9,900. Radcl. 4150.

2 FLAT—6-7 RS. MUST BE SOLD TO CLSE est. Conv. to I. C. Address O P 467, Tribune.

MUST SELL—2 FL. FRAME, BRK. FOUND. 5-6 rms., $2,800. 69th-May. Went. 7466.

Southwest Side.

— — — — 2 FLAT FRAME — — — —
5 rms. 1st floor, heated, rental $25, 3 rms. 2d flr., stove ht., rental $18. Full concr. basemt. Pr. $3,350. $1,000 cash.
F. H. HALVORSEN CO., 3145 W. 63d-street.

CORNER 4 APARTMENT BLDG.—4 AND 5 rooms, refrigeration, coal stoker; 2 car brick garage. Will sell at bargain or will trade for paying tavern or liquor store on South West Side. Prospect 9340.

18 APTS.—INCOME $8,200; PR. $35,000; mod. throughout; loc. in Marquette Manor.
BUSCH BROS.
1125 W. 79th-st. Radcliffe 2400.

North Side.

3 APTS., 6 RMS., 3 CAR HEATED GARAGE nr. Howard-st., lake, schls., shops, trans. $14,750; easy terms. Rogers Park 4630.

941 LAKESIDE PL.—3 FLAT 6s. 4741 Washtenaw 3 flat 6s $13,500 each; 3 car brk. gars. $2,000 cash. Stephens. Ran. 2250

60 APTS. 2½ RMS.; NR. LP.; 20 APTS.; 2 3½ rms.; 20 m. lp. Address L 189, Tribune

3 FLAT—1-5, 1-3, 1-2; 3915 N. SEELEY; hot water heat; price $6,000. Kild. 5752.

N. EDGEWATER 3 FLAT, 6 RMS., 2 C. brk. gar. Smashout $9,000. Shel. 8602.

BEAU. 2 FLAT BRK.—H. W. HT.; 2 5s. Lot 40x175. W. Rog. Pk. Barg. Cen. 0016

$580 BUYS 2 FLAT BRK.; STM. HT.; E. of Clark; bal. like rent. 2014 Sedgwick

5909 FAIRFIELD-AV.—2 FLAT BRK. 2 6s; h. w. heat; 3 car brk. gar.; $12,000.

MAGNOLIA-ADDISON—3 FL. BRK. 6 RMS., stm. ht., $8,500; $2,000 cash. Buc. 0402.

REAL ESTATE—APARTMENT BLDGS.

North Side.

MODERN 3 APARTMENT.
6 large rooms each; sun parlors and solariums, 2 baths; unobstructed view of new Lincoln Park extension and lake. This beautiful bldg. at sacr. price of $16,000; $3,200 cash, bal. long terms. Ferry. Dear. 0100.

Liquidating Trust Offers
Cor. 12 apt. ideal loc. Mod. All 4 rms. Bedrm. and extra Rollaway beds. Built-in plumbing, showers. Exc. trans. Gentiles. Price $33,000. Address O P 233, Tribune.

ONLY $5,000 CASH REQ. TO PURCHASE this de luxe 3 apt. bldg. for $19,000, bal. 15 years; 7 rms., 2 baths, tile kit., 3 car brk. gar., E. Rog. Pk. Mr. Levinson.
SCHOENLANK & KIRSCHNER, INC.,
1505 W. Morse-av. Sheldrake 8820.

— — — ROGERS PARK 2 FLAT — — —
Both in St. Ignatius parish. 5-5. H. W. ht., gar. $6,750. $3,000 cash. 6-6 rms., sun parlor, h. w. ht., oil burner, gar., $10,500; $2,000 cash. FHA terms. Immed. poss. Minwegan, 1554 Devon. Rog. 2000.

EDGWTR. 2 FLAT THORNDALE-AV.—Splendid condit.; 2 c. gar.; nr. L; out of town owner sacfg., $7,500, terms. Mr. Lawrence.
3 apt. barg., Edgwtr., E. of Clark, 35 ft. lot; gar.; $9,500, $3,000 cash. Mr. Olson.
O. P. Curran, 4545 Broadway. L. B. 2821.

— SEE THESE OUTSTANDING VALUES — High class 3 apt., 7 rms., 2 ba., in Rog. Pk. De luxe 2 apt., 8 rms., 3 ba., nr. lake, L. Out-of-town owner to liquidate quickly. Allan E. McDonnell, Inc. Shel. 8300.

ROGERS PARK 3 APTS.
1127 Columbia-av. 7 lge. rms., 2½ ba. each. ½ blk. from lake. Fine neighborhood. Must sell quickly. Mr. Donovan. Rog. 1856.

12 APT. COR. 4 AND 5 RMS.; ARCHED openings; 9 yrs. old; 4½% mtge. Take some clear property in trade and cash.
SEAY & THOMAS, INC.
30 N. La Salle-st. Cen. 7060

ONLY $10,000.
Rog. Pk. 3 apt., 5 rms. with slp. pchs., gar. Ivory w. w. A bargain. Can be financed.
LONG-KOGEN, INC. ROG. 6500.

$1,100 CASH
Buys 2 flat 6 rooms; nr. Drake and Hollywood; G. E. refrig., h. w. heat; lrg. rms.; 2 car gar. Bal. HOLC. Edg. 2189.

DE LUXE THREE APT.
In Lakeview sect. 7 rm., 3 ba. each. Income $3,900. Offered at less than ½ actual cost of building. Mr. Cameron, Sup. 1855.

Ravens. Mod. 3 Apt. Brk.
3-5's, sunpar., 3 car brk. gar. Rt. $1,950. Pr. $12,500. Want offer. Martens. Rog. 8823.

2031 N. HALSTED—4 FLAT BRK.; STM. ht.; all lite rms.; 34 ft. front; rent $94 mo.; price $4,000; bondholders say sell. C. & R. Rauschert, 922 Armitage-avenue.

CORNER LELAND-AV.—15 APARTMENT. 6 x 5—9 x 4 rms. Rental $7,500 a year. Must liquidate. $28,000. Terms. N. W. Mtge. Co., 3585 Milwaukee. Ave. 7410

3 APTS.—NEAR SENN HIGH SCHOOL; 6 rms., sun parlor, closed in rear porches; rentals $70 each; mortgage owner will sacrifice. Phone Rogers Park 6361.

2 APT.—BRICK AND 2 CAR GAR.; NR. Paulina and Leland; 5-6 rms.; hot water ht.; wide lot. Close out at $6,500; half cash. Cen. 5151.

43 APTS.—11 YRS. OLD; INC. $21,000. Price $92,500; $30,000 cash will handle.
HAVE OTHER GOOD BUYS.
Rm. 1215, 188 W. Randolph. Dear. 8374

ROGERS PK. 2 APT., $6,650.
Brick bldg., 6 rooms each, 2 car garage. Good location; easy terms. Rog. Park 6362.

MODERN 3 FLAT — FULL PRICE $11,000. 5 rms., encl. pch.; exc. cond.; nr. Winnemac Pk.; 3 car brk. gar.; $3,500 cash req. Lon. 4210.

MY TWO FLAT BRICK HOME, MODERN conveniences, including heat, only two blocks to "L" station, $6,500. $2,500 Cash. Balance to suit. 2351 Addison-street.

9 FLAT BARGAIN.
Corner, nr. Sheridan-Foster. Small cash payment. Consider small trade. Juniper 1450.

BARGAIN—40 ROOM ROOMING HOUSE Bldg. near Belmont-Broadway. Price $12,500; cash $3,500. Call in a. m. or write Mrs. R. Schultz, 3444 Elaine-pl.

. 2 APT. BRICK—5 ROOMS, EACH. SUN parlor, incl. porch; 2 car gar.; gd. transp.; $6,500; conv. terms. Phone Hollycourt 5211.

CORNER 12 FLAT, 4 5 ROOMS, SUN PARL. Nr. "L." Rent $6,300. Price $26,500. Walter T. Larson, 5157 N. Clark-st. at Foster.

—PRICED TO SELL—OCT. 2 APT. $2,500—dn.; 6 rs., tile bth., 3 brk. gar., insul. roof. Sterling Realty, 2318 Devon. Sheld. 5182.

3 APT. BRK. MOD. SMASHOUT, $12,500. Nr. Devon; 5 rms., encl. pch., 3 brk. gar. Sterling Realty, 2318 Devon. Sheld. 5182.

EDGEWATER—3 APT. 6 RMS. EACH; INC. $135 mo. Price $9,250. Only $2,250 cash. Bal. terms. Longb. 2821. Mr. Miner.

N. EDGE., SUN PAR., 2 APT.; 2 CAR GAR. Near trans. and lake. Price $7,500, terms. CRACRAFT, 6217 BROADWAY. BRI. 1011.

— — $6,000 BUYS 2 FLAT BRICK — — 5 rms., encl. htd. slpg. pch.; dbl. gar.; 30 ft. lot; $750 cash, bal. $45 mo. Lon. 4210.

ESTATE MUST SELL COR. 8 APT. BRK. 4-5 rms. Steam ht.; el. ref. Rents $3,800 yr. Price $19,500. Address H N 376, Tribune.

6 FLAT EXTRA—6 5S, SUN PARLOR, 5 brick gar. Choice loc. Reduced to $17,500. Address N T 497, Tribune.

— — 10 YEAR OLD COR. 18 APT. — — Must be sold. Rents over $9,300 year. Pr. $48,500. Address E L 339, Tribune.

1235-41 NORTH SHORE-AV.—BEAU. LGE. 6 rm. effic., E. Rog. Pk. Very modern layout and equipment. Van Horn. Ran. 4340.

— $1,000 CASH—FULL PRICE $9,250 — Buys mod. recond., 3 flat, 5 rms., encl. pch. Mo. paymts. $75. Address N J 218, Tribune.

MOD. 6 FL. BR.—4 R. FL. PR. $12,000. 4 flat br. Pr. $4,250. 2 fl. br. Pr. $4,500. E Z terms. Dette, 1922 Irving Pk. Buc. 2015.

. . . FORECLOSURE BARGAIN . . .
Cor. 8-4s; modern, recond.; pays 9% net on full pr. $19,500; $9,500 cash. Key. 3433.

6 APT.—5 RMS.; 5 C. GAR.; G. E. REF.; pr. $17,000. Also 20 apt., 4-5 rms.; nr. Jarvis L; rt. $12,350; pr. $53,500. Hol. 1501.

EDGWTR. 6 FL.—SUN PAR., G. E. REFR., recess tubs, showers; garages. Pr. $19,500. Frank Barnes & Co., 82 W. Wash. State 0610

911 NEWPORT—3 APTS., TO LIQUIDATE cons. $7,500. Shanklin & Co. 111 W. Washington-st. Fra. 5034.

935 DAKIN ST.—3 APTS.; WANT OFFER. Shanklin & Co. 111 W. Washington-st. Fra. 5034.

COR. 19 APT.—3 4 R., TILE B.; INC. $8,400. Pr. $32,500. Address E T 226, Tribune

W. ROGERS PK. 15 FLAT—$37,500; INC. $7,440 [low]. Rog. Pk. 0204 wkdays.

$11,000 CASH BUYS 18 APTS. ROG. PK.—Mtge. $18,000. Address L 357, Tribune

SALE OR TRADE 2 FLAT BRK.—BARG. Devon-Western sect. Longbeach 9088.

9 FLAT—NEARLY NEW, $23,500. DEVON Western section. Longbeach 9088.

BRICK 2 APT. — 6-7 RM., ONLY $6,950. Wayne nr. Morse "L." Act quick. Bri. 4000

3 APT.—6 ROOMS, TILE BATH; STOKER. Only $15,500. Devon-West. dist. Bri. 4002.

2 FLAT BRK.—5 RMS., STM. HT., CULLOM nr. Clark. $6,500. Cash $3,500. Buc. 0402

— ONLY $2,950 FOR 2 FLAT EQUITY — 6 rm. units. Devon-Western dist. Bri. 4000.

Northwest Side.

PORTAGE PARK.
2 FLAT BRICK, $7,200.
6 rms. each; 35 ft. lot; very good renting district, as it is convenient to stores, churches, schools and transportation.
S. O. Stone & Co., 4503 Milwaukee. Pen. 3900

4 APT., $9,250.
All 4 rms., with 2 bedrs., furn., stv. ht.; 15 yrs. old. 50x125. Sm. dn. paymt. Bal. 10 yrs.
SEAY & THOMAS, INC.,
30 N. LA SALLE. CENTRAL 7060.

MODERN CORNER 6 APT.
Belmont-Crawford section. 4s-5s; 10 years old; built-in tubs, indiv. elec. refrig. Price $17,500; terms. Enderlin. Rog. 8820

OCTAGON FRONT 6 FLAT.
$22,500.
Lge. 5 rm. apts., steam ht.; 60 ft. lot; income $4,450. Address E S 357, Tribune.

BONDHOLDERS' LIQUIDATION SELL trade Alb. Pk. mod. cor. 13 apt. 9-4s, 3 6s; dbl. plbg.; gd. tran.; nr. schls.; inc. $7,000; mtg. $15,000. Address N L 96, Tribune

5839 W. GIDDINGS-ST.—2 FLAT SUN PARlor brick; 2 car gar.; 5-5 rooms; wide lot; newly painted; A-1 condition. Steal at $6,250. [Rogers] Central 5151.

BEAU. 2 APT. BRICK 3826 MONTICELLO-av.; 6-6 rms., 3 rms. basement; large yard, gar., good transp. Must sell. Terms. Walter T. Larson, 5157 N. Clark at Foster.

BARGAIN, 18 APTS., N. E. COR. HOYNE and Le Moyne; lot 50x150; rent over $6,000 annually. Del. clear subj. to taxes. Only $5,000.

CALL SUN. 3224 WARNER-AV.; 2 APT. b., hot w. ht.; oil burner; 37 ft. lot; ge. lt. rooms; 2 car gar. Pr. $9,250. Key. 7989

PR. $3,300, CASH $500. 2 APT. 4-4 RMS. stove ht., 2 car gar., exc. cond., gd. loc. Beesley & Co., 4219 Irving Pk. Pen. 2726

CLOSING ESTATE—2 FLAT FRAME; 2-5's; stove ht., small dn. paymt., bal. $25 mo. $3,600. Avenue Realty, 4437 Elston-avenue

2 FLAT BRICK NEARLY NEW—6 RMS. 2 car brk. gar. 2 h. w. plants, sacr. by estate. $6,000 cash, $2,500. 4786 Elston.

4033 KAMMERLING AV.—2 STORY BRICK. 6 and 6 rooms; garage; lot 30x125. Price only $5,200. Open 1 to 5.

5144 THORNDALE 2 APT. BRK. $7,950. Large 6-6 room sun parlor, inclosed porch, car gar.; FHA tms.; steam ht. Newc. 2050.

MOD. 6 FLAT—TILE BATH; 4 CAR BRICK garages; good income. Shel. 8603.

BRK. 6 AND 6 RMS.—PORTAGE PARK; quick sale; pr. $6,500. Pen. 2601

MAYFAIR—HI-CLASS 2-6 BRK. H. W. HT.; elec. ref.; nr. stm. surf. $7,500. Pal. 7201

3 FL. BRK.—4 AND 5 ROOMS, 2 CAR GAR. H. W. ht. A1 cond. 5334 Fletcher.

— COR. 8 APTS. INCOME $3,300 YR. — ONLY $15,500. $5,000 Req. SPA. 7410.

2 APTS.—6-6 RMS. ALSO 4 RM. BSMT. flat; 3 c. br. gar.; h. w. ht. 5342 Byron.

2 FLAT BRK.—H. W. HT., A-1 COND., GAR. N. Kostner, 4700 blk., $7,350. Cen. 0016.

REAL ESTATE—APARTMENT BLDGS.

Northwest Side.

HOLC Properties
10% Cash, Bal. Like Rent.
15 yr. terms if you wish.
EXAMPLES.
4152 N. St. Louis, 2 apts., fr., 4 and 5 rms., stove ht., 1 garage; cash dn., $360 bal. $26 per month incl. interest at 5%.
4537 N. Albany, 3 apts., 6 rms., sun parlor; steam ht.; 2 car gar.; cash $1,150 dn., bal. $82 per month, incl. interest at 5%.
FINE SELECTIONS.
HOMES, 2 AND 3 APTS.
BURKE & LYNN
4747 N. Kedzie. 1544 Morse-av.
Irving 7120 Rogers Park 7801.

$6,750. $48.60
Monthly Payment Incl. Rent.
Income from 2 Floors, $70.
Solid brick duplex, 5-5 rooms; separate heating plants; 2 car garage; all street imps. paid. Side drive—wide lot.
You should lose no time in investigating these opportunity values—
Taxes, in addition to mo. paymts. are budgeted for your convenience on a monthly payment plan.
MILLS & SONS,
5552 NORTH-AV. MERRIMAC 6002.

Save More Than You Pay.
Sun parlor, brick, 2 flat, 5-5 rooms, 2 car garage. Fine condition. Good location.
PRICE $6,500—CASH $700.
Cost you $38 mo. to occupy incl. int., principal, taxes, water bill and insurance.
KEENEY, 5612 North-av. Merrimac 4300

West Side.

MODERN 2 APT. BRICK.
2 6-rooms, tile bath, electric refrig. All ivory woodwork. 2 car brick garage. Must sell. Price only $10,500.
1127 S. MAYFIELD-AV.
H. F. PHILIPSBORN & CO., Franklin 8395

. . . CORNER 10 APTS., $8,500 . . .
4 and 5 rooms; stove heat; rental $2,280; $1,700 cash, bal. $100 a month, includg. 5% int. S. E. Cor. Fillmore and Richmond-av.
JOHN J. FISCHER,
10 S. La Salle-street. Franklin 4027.

3430 W. GRENSHAW.
2 flat brick; steam heat; 5 and 6; will finance; brokers welcome. National 0122.

BRICK 2 FLAT NEAR MADISON AND Cicero; hot water heat; $5,500, $1,000 cash. Also many other foreclosure bargains. Charles Bertch, 21 No. Cicero-av.

2331 W. SUPERIOR-ST.—28 4 RM. APTS., stove heat, good condition. Make offer. Terms. Shanklin & Co., 111 W. Washington-street. Fra. 5034.

6 APT. BLDG.—NR. WASHINGTON-BLVD. and Central-av.; mod. layout; tile bath. Greenfield-Sherman Co., 5645 W. Madison-st.

1824 HASTINGS—3 4'S; BRICK, STV. HT. $1,500. A. Kamenjarin, 3042 Wentworth.

2 FL., 6-6; STM.; ¼ BL. GARFIELD PARK; real buy. 3839 Wilcox. Owner. Aus. 7868.

REAL ESTATE—BUSINESS PROPERTY.

South Side.

FOR SALE OR LEASE—50X124¼ FT. LOT, vacant; E. 70th-street. Canal 2272.

Southwest Side.

GARAGE—50X125 S. W. BLVD. LOCATION. Rented. Sacrifice $12,000 cash or will trade. Apply 1900 S. Highland-av., Berwyn.

North Side.

LOCATE YOUR BUSINESS ON NORTH Clark-st.—Brick store and 6 rm. apt., steam ht. 15800 N.S. Must sell. Terms. Walter T. Larson, 5157 N. Clark, at Foster.

2040 LINCOLN-AV.—MOD. STORE, LOFT bldg.; 5,000 sq. ft.; slit. whlse., retail, light mfg.; steam; gar.; $13,500; terms. George Jengel, Div. 0022. 2373 Lincoln.

COR. 9-1 STORY STORES. TENANTS OWN heating; good location. Bargain. Part trade. FRANKENSTEIN & CO., 110 S. Dearborn-st.

COR. BUS. PROP. — $20,000; INCOME $5,760; terms. Rogers Park 0204 weekdys.

Northwest Side.

— — — BEST BUY OF TODAY — — —
Transfer corner 18 apartment and 8 stores. Yellow brick building. Rent $12,000 a year. Only $45,000. Terms.
LOUIS MORRIS.
4006 Division-st. 3585 Milwaukee-av.

50 FT. FRONTAGE MILWAUKEE-AV.—New bldg.; chain store leases; tenants heat; gd. investmt. Address O T 263, Tribune.

4379 ELSTON-AVE. STORE—6 RM. BRICK 2 story rented; h. w. heat. Only $7,500. Act. Ave. 7040. JORDAN, 5302 Milwaukee.

BRICK BLDG.—STORE, 2 FLATS; ONLY $2,000; act quick. Corcoran. 1231 N. Clark.

West Side.

INVESTORS! LOOK!
3 story brk. cor. bldg., 5 stores and 14 apts.; high grade tenants, including Woolworth Co., etc. Gross income low at $13,500. Need only $15,000 cash, bal. long, easy terms. By appointment only.
BURKE & LYNN.
1544 Morse-av. 4747 N. Kedzie.
Rogers Park 7801. Irving 7120.

Suburban.

FOR SALE—INCOME BUSINESS PROPERty in La Grange; small mortgage; no reas. offer refused. Address O Y 199, Tribune.

REAL ESTATE—HOUSES.

South Side.

CHANCE OF A LIFETIME
to get a real buy in Jackson Park Highlands. Beautiful 7 room residence, 2 tile baths. To go at $17,000.
THE BILLS REALTY, INC.,
1920 E. 71ST-STREET.
HYDE PARK 2604.

REAL BARGAIN.
Winchester, nr. 81st-st. Octagon 5 rms. and glazed slpg. porch, tile kitch. and bath; Arco h. w. ht.; gd. cond.; quick sale. Only $5,500 on reasonable terms. Nelson.
BAIRD & WARNER, 7201 Yates. Sou. 1855

OPEN TODAY, 1-5.
8201 S. Morgan—Splendid 6 rm. brk. res.; newly decor. and thoroughly recond.; h. w. ht.; 2 car brk. gar. See today without fail. Mr. Tromley. Sou. 1855.

A NEW COTTAGE
on paved street. Real cheap. Suitable terms. Clear title.
FRANK DE LUGACH,
71ST AND HARLEM.

8426 S. PAULINA—LARGE 7 RM. BRICK residence; H. W. heat; 2 car brick garage; 50x125 ft. lot; 1½ baths; natural fireplace, oil burner. Keys at office—open Sunday 11 to 5 p. m. or phone Radcliffe 7300. DONALD F. MOORE, 7748 S. ASHLAND.

CORNER BUNGALOW.
7359 Bennett-av. 6 rms. and recreation rm. in basement; 2 car garage. $9,000; 1-3 cash. Call Hyde Park 8080.

OWNER MUST SELL
6 room brk. bung., $4,250; good condition; near street cars and I. C. 447 E. 91st-pl. Small down payment. Open Sunday 2 to 5.

"Foreclosure Bargain"
5 room brick bung.; furnace heat, 30 ft. lot, garage; facing park; fine home for some one at only $4,500. Address L 262, Tribune.

8115 BENNETT-AV.—5 RM. BRICK BUNG. 2 car gar.; extra rm. attic.; price $5,250 terms; $37 mo., inc. int. and princp.; open inspection Sunday, 11 a. m. to 4 p. m. O'Connor, 79th and Jeffery. Sou. Sh. 1626

In Little Flower Parish.
New 6 r. elegant home, canvas walls, tiled model kit., insul., air cond., side drive, gar. 8153 Wolcott-avenue [Lincoln-st.].

NEW BRICK BUNGALOW.
8622 Vernon. 5 large rms., vapor ht.; lot 30x170. Sun. 1-6. Schmidt Const., Vin. 0020.

EXTRA GD. SO. SH. 7 RM. BRK. BUNG.; tile bth., oil ht. new dec. 2 c. brick gar. Only $1,000 down balance $6,000. EZ terms. Vin. 8000.

5 RM. BUNG.—ARCHED DOORS; STUCCO walls, tile bath, venetian blinds, h. w. ht., 3 car gar.; 3 finished rms. in bsmt. Call Sun. or eves. E. M. Camden, 1537 E. 83d-pl.

— — — $400 DOWN BAL. $25 MO. — — —
Home and income 1½ story, 6 and 4 rms. H. W. ht., garage. Near 63d-Hermitage. MANOR, 2532 W. 63D. HEM. 8300

ARE YOU LOOKING FOR A GOOD HOME on a large lot where the kiddies can play? See 7417 Kingston av. 8 large rooms; must be sold to settle estate. Ph. Sag. 6100

RMG. HSE. OPPTY. — N. W. COR. 45TH Berkeley; newly dec. 12 rms., 2 baths; $1,500 down. J. C. Wilkinson & Co. Fra. 9298

COZY 6 RM. BUNG.—83D AND ABERDEEN: real bargain or exchange for 2 flat. Dombrou, 1615 W. 51st-st. Grovehill 0300

REAL ATTRACTIVE 5 ROOM BRK. BUNG., h. w. ht. E. 88th-st., nr. Cottage Grove. $5,500. J. Adams & Co., 1613 E. 75th. Dor. 3500.

ATTR. 6 ROOM BRK. BUNG.; H. W. HT., canv. walls, tile bath, radiator cab., newly dec.; priced for quick sale. 1632 E. 85th-st.

9 RM. HOUSE—I. C. AND SURF. TRANS. Hyde Park district. Must sell to liquidate estate. Address N K 494, Tribune.

8103 MARQUETTE-AV.—6 R. BRK. BUNG.; lg. rms.; h. w. ht.; lot 35 ft. Real buy at $5,750. Shown by app. only. S. Ch. 6189

FRAME HOUSE — ASBESTOS SIDING — 6 rms.; h. w. ht.; 2 car gar.; gd. bsmt.; reas. S. W. Hiway. 3611 W. 82d-pl. Rep. 5446.

MOD. 10 RM. RESIDENCE—2 CAR GAR.; suitable for large family or rooming hse.; $3,750; owner on prem. 1556 E. 94th-st.

— — BRAINERD COTTAGE—$4,750 — —
On choice 50 ft. corner lot.
Wm. Thompson. Beverly 0020.

438 OAKWOOD BLVD.—10 ROOMS, 3 BTHS. Furnished or unfurnished.

7031 NORMAL-BLVD.—7 ROOMS, 33 FT. lot, 2 car garage.

5 RMS., 2 CAR GAR., LGE. YARD. WILL sell furniture. 344 W. 56th-pl.

66TH-NORMAL 10 RM. BRICK; STM. HT.; 2d floor rms. rented $100 mo. Went. 0688.

WE HAVE SOME WONDERFUL BUYS IN homes. Ernest Cook Co., 6760 Stony Island.

REAL ESTATE—HOUSES.

South Side.

— — — — — NEW HOMES. — — — — —
Open today 2 to 5:30 p. m.

8215 Crandon. 6 rms. and recreation rm., 2 natl. f. places; 1½ ba. Exceptionally well equipped. 2 c. bk. gar. $13,500
7733 Paxton. 7 beautiful rms. Natural f. place. 1½ ba. A real home 13,500

BY APPOINTMENT.

6951 Constance. 100'x134' corner. 10 rms. 3 ba. 1 screened and 1 glazed porch. An excellent buy at 36,000
6907 Euclid. 7 rms. 2 tile ba. Extra lav. Oil ht. Gar. Side dr. 16,500
7222 Oglesby. 9 rms. Canvas walls. 2-c. br. gar. HOLC financing. 14,500
8319 Paxton. 5 exceptionally large rms. 2-c. gar. H. w. ht. H. O. L. C. mtge. 6,100
8348 Constance. Lot 74x125 can be divided. 5 rms. H. w. ht. Nice cond. 7,750
2669 E. 74th-st. Near the lake. 7 rms. H. w. ht. Bk. gar. Side dr. 8,425
2500 E. 74th-st. Corner Kingston. 8 rms. H. w. ht. 66' x irregular 10,000
7333 So. Shore-dr. 7 rms. Modern equip. Lot 50x427 with lake frontage 20,000

John P. Quigley & Company,
2221 E. 71st-st. Butterfield 6200.

6 ROOMS, DE LUXE.
Building about 9 years old; large rooms; Tile bath; Hot water ht.; Plastic walls; cedar closets; floored attic; Plastered basement; 2 car brick garage; 30 ft. lot, near schools, stores and trans. Price $850 down; $62 mo. Mr. Bridgman.
OTHER HOLC HOMES, 2 AND 3 FLATS. SMALL CASH PAYMENTS. BALANCE LIKE RENT.
WM. E. MOSBY & CO.,
8032 Cottage Grove. Radcliffe 0100.

The Best "New Bldg" Buy.
On the South Side awaits you at 10021 S. MORGAN-ST. Come out today—open for inspection 1 to 6 p. m. 6 rm. brick residences; 32x125 ft. lot; steam heat; recessed radiation; arched doors; priced at $7,200 and $7,800; small down payment; balance F.H.A., $38.28 month; will duplicate building on your own lot.
DONALD F. MOORE,
7748 S. ASHLAND. RADCLIFFE 7300.

Lowest Priced. Best Value.
Brand new South Shore Home.
6 rooms, 2 car brick garage attached.
1½ baths, brick, stone, steel constructed.
Gas heat, large rms., every possible appt.
5 min. to all denominational schools and churches. Choice of decorations.
IN HEART OF SOUTH SHORE.
PRICE ONLY $8,900.
DALTON & HOGLUND,
2612 E. 75th-st., exc. agt. So. Shore 4310.

10020 WALLACE-STREET.
See today 2 to 5 p. m. 7 rm. bungalow. 2 car garage. On wide 50 ft. lot. Fine condition throughout. Priced for immediate sale. Reasonable cash payment. Long term mortgage. Very low monthly payments. See Mr. Wellmuth.
McKEY & POAGUE,
7940 Cottage Grove-av. Triangle 5060.

9515 HAMILTON-AV.
OPEN HOUSE TODAY, 1-5 P. M.
Beverly Hills: 6 rm. pressed brk. bung.; h. w. ht.; lot 40x125. Priced at $6,750 to sell today; $1,200 cash needed, bal. like rent.
S. A. VAN DYK,
9048 S. Ashland. Beverly 4003.
5443 S. Ashland. Yards 3360.

— — — — — — IF YOU HAVE — — — — — —
a steady position and $500
you can own a brand new brick bungalow; 4, 5 or 6 rooms. Total monthly payment as low as $34, which includes taxes, interest, principal and insurance.
GLATT & PRICE,
8026 Cottage Grove. Vincennes 6920.

$1,000 Down Payment
BALANCE LIKE RENT.
NEW ENGLISH TYPE HOMES.
1622-26 W. 93D-PLACE.
R. I. AND SURFACE TRANSPORTATION.
ESPECIALLY PRICED AT $7,950.
Open for inspection Sunday, 1-5. Bev. 8286.

8244 S. LAFLIN.
New English type 5 rm. brick bung.; canvas walls; arched doors; tile bath and kitchen. Open for your inspection today, 2 to 6 p. m. Priced at $7,950. Don't fail to see it.
DONALD F. MOORE,
7748 S. ASHLAND. RADCLIFFE 7300.

A HOME OF DISTINCTION.
De luxe 6-rm. brick bungalow; nr. 83d-Morgan; h. w. heat; side drive to 2-car br. gar., lot 35x125. Pay $1,200 cash. Pr. $7,100.
JOHN McCARTHY,
1405 W. 63d-st. Rep. 5000.

Insurance Co. Will Sell
6 RM. 2 STORY RES., $5,250.
8714 WABASH-AV.
Completely rehabilitated. Will accept $450 down payment, bal. financed without charge for 16 yrs. at $36 per mo., inc. int. at 5% per annum. Open for insp. Sunday, 1 to 4 p. m., or phone Mr. Lang. Well. 3000.

SEE THIS FINE 6 RM. STM. HTD. BUNG. in excel. cond.; 2 car brick garage; storm windows, awnings; creeping bent lawn; large lot and St. Sabina parish; south of 79th-st. Price $6,500; 5 yr. mortgage, 4½% int.
S. A. VAN DYK,
9048 S. Ashland. Beverly 4003.
5443 S. Halsted. Yards 3360.

8 ROOM RESIDENCE. PRICE $3,500. SIDE drive to 2 car garage; steam heat; 1 block to Visitation church and school.
Terms Like Rent.
S. A. VAN DYK,
5443 S. Halsted. Yards 3360.
9048 S. Ashland. Beverly 4003.

AVALON PARK SACRIFICE.
See this unusually well built 6 Rm. Brick Bungalow. Enclosed pch., Arco Boiler, steel const.; fruit cellar; 40 ft. lot; 2 car Brick Gar. Only $7,500.
Realty Management Co. Triangle 4400.

IF YOU WANT LOC., PRICE, AND A GOOD 6 rm. brk. bung., h. w. ht., 2 car gar., 33 ft. lot for only $6,250 call us for app't to see 8848 Bishop street.
BARTHOLOMEW O'TOOLE,
9147 S. Ashland. Beverly 7275.

— 2 BRICK BUNGALOW BARGAINS. —
8610 Maryland-av. 5 rms. and glazed pch. H. w. heat, 2 car garage. Quick sale, $4,450.
7135 Wabash-av. 5 rms. and glazed pch.; 33 1-3x160; gar.; HOLC finan. Only $4,950.
Woodrich Bros., Inc. Triangle 1800.

7133 YALE-AV.
Large, modern 10 room brick residence, 2 baths; hot water heat; 2 car heated garage; lot 60x125. Bargain to close estate. Can be seen by appointment.
Tidholm, 10 S. La Salle-st. Franklin 4876

SPECIAL OFFERING.
Homey 9 rm. res. on large lot; newly painted; oak flrs.-trim; good furn., gar.; nr. 67th-st.; R. I., surf. trans.; ideal arrangement for rooming hse.; price $3,975.
FLOYD G. DANA & CO. Rad. 1500

IMMEDIATE POSSESSION — 8726 ESSEX-av.; open for inspec. 2-5; $600 cash req.; 5 r. brk. bung., h. w. ht.; 1 car gar.
$700 down buys 8401 Crandon; 5 rm. brk. bung., h. w. ht.; get keys at office.
Brooks, 9117 Commercial. Regent 4000.

DREXEL-BLVD. HOME.
10 rms., 5 master bedrms. Sacrifice $12,500. Cost 3 times as much. Terms to suit. Furnished or unfurnished. By appt. only. Call Sunday, 9-1. Weiss. Oak. 2914.

CRANDON-AV., NR. 75TH-ST.—VERY FINE all press brick 5 rm. bung., glzd. pch., steam [oil] heat; all large rms., fireplace. Special low price for all cash. See it and be convinced.
J. Adams & Co., 1613 E. 75th. Dor. 3500.

At An Unheard-of Price.
6 rm. oct. front modern Avalon Pk. bung. Tile bath; h. w. ht.; 2 car gar. Shown Sun. Wm. P. Butcher. 8152 Stony Island.

ST. COLUMBANUS PARISH.
7 room brick bungalow on 42 ft. lot, 26 ft. living room, hot water heat. Coal or gas. Brick gar. Small down payment. Sag. 6102.

EXCEPTIONAL BARGAIN.
5 rm. frame; needs repairs; $500 cash down payment will handle. Balance like rent.
ADDRESS L 335, TRIBUNE.

— FREE ELECTROLUX IF SOLD TODAY —
— NOW VACANT—MOVE IN ANYTIME —
8124 Winchester 6 rms. octagon front tile bath, h. w. ht., new decor. Ced. 2790.

See 5205 Dorchester Today.
8 rms.; comp. remod. and redec.; 2½ baths; h. w. ht. Open daily. Hyde Park 0959-6171.

$500 CASH BUYS 5 ROOM MODERN BRICK home. Extra room in attic. Wide lot. Hot water heat. 63d-Hermitage. Price $4,250. Sack, 6527 S. Halsted. Wentworth 7464.

BEST BUY ON SO. SIDE—LOVELY NEIGHbd.; 6 rm. brick bung.; hot water heat; near schools, churches. Financed to suit. 8050 Clyde-avenue. Open for insp. Sunday.

5 RM. BRK., NR. 76TH-ABERDEEN..$4,750
5 rm. brick, nr. R. I. train..........$4,500
5 rm. brick, $550 dn., 40x125 lot....$5,500
DONALD F. MOORE. RADCLIFFE 7300.

— INCOME $200 MO.—ROOMING HOUSE — with fine living quarters; 16 large rooms. Steam ht.; 50x165; nr. 67th I. C. station. $7,500; small down payment. Triangle 1800.

8811 S. PAULINA ST.—OPEN SUNDAY, 2 to 5. 5 rm. octagon. Fine cond. French windows. Terms. Bargain. Cedarcrest 1300.

8219 WOLCOTT—MODERN 6 RM. BRICK bung.; h. w. ht.; radiator covers; excellent condition. Berghuis. Stewart 3603.

5547 BLACKSTONE AV.—CLEAR 16 ROOM house, completely furnished. Lot 50 ft. Extraordinary barg. Easy terms. Owner on prem.

5 RM. BRICK BUNGALOW, FURNACE heat, 2 car garage, perfect condition, at foreclosure price $4,750. Call Bev. 5791.

$500 DOWN FOR 6 RM. FRAME COTT. NR. school; $1,600. 5057 S. Wells. She. 6260

NEW BUNG. $5,750; $750 DOWN. 9926 Green-st. Owner. Bev. 7770 or Vin. 8701.

82D-HERMITAGE—8 RM. RESIDENCE; 4 bedrms.; h. w. ht.; $5,450. Rad. 4150.

GOOD HOMES—CHEAP; EZ TERMS. PALMquist, 10439 Morgan. Chgo. Bev. 8509.

REAL ESTATE—HOUSES.

South Side.

IN ALL SOUTH SHORE
Nothing cleaner or more attractive than this beautiful 6 room bungalow with its canvassed walls, tile bath, lovely kitchen, and basement recreation room, the equal of which we have never seen, to say nothing of the rock garden, plants, and shrubs in the yard; all at 7740 Luella-av. Owner moving to Miami and has asked us to sell, not at a sacrifice, but a very reas. price. Inspection by appointment only.
Also look at 8022 Clyde-av.; lot 45x125; 6 rooms and sl. porch; a bargain at $7,750.
Also 7737 Ridgeland; 5 rms. and sl. porch, $7,500.00. Many others; get our lists.
Thomas E. Kay & Company,
7039 Jeffery. Fai. 9300.

You Can't Buy Experience.
Let BARRETT BROS.—Builders of Better Built Buildings for 42 years—build that new home for you. Look at the exterior of these 2 new homes just being completed and arrange with us for interior inspection.
9023 S. ABERDEEN-ST.
A 6 room English type bungalow.
9939 S. MORGAN-ST.
A 5 room colonial bungalow.
You can't beat our prices. Lots with paving paid as low as $750. If you have $500 or more or own your own lot see us for details on homes and financing.
Barrett Bros. Realty, Inc.,
9041 S. Ashland. Cedarcrest 1600.

NOW YOU CAN OWN!
New 5 and 6 room 2 story houses repriced for immediate sale.
Insulated, air cond., tile bath, wide landscaped lot in restricted community.
FHA terms—cash payments as low as $500.
See us today for outstanding house values.
OFFICE—12762 S. WALLACE-STREET.
[2 blocks east of Halsted.]

OPEN FOR INSPECTION 2 TO 5 P. M.
11136 S. WALLACE-ST.
A real comfortable home in "Like New" condition. 5 lge. rms [1st fl]; 3 bedrms. on 2nd fl.; 40 ft. lot; side dr. to 2 car gar. Wonderful home neighborhood; nr. high school and transportation. Small down payment with long term financing. See today or call Mr. Bowlby.
McKEY & POAGUE,
7911 S. Ashland-av. Radcliffe 7911.

8119 JEFFERY-AVENUE.
OPEN FOR INSPECTION TODAY 2 TO 5 p. m. H. O. L. C. modern 5 rm. brick bungalow, excellent condition. Garage, 32 ft. lot. Only $675.00 required, balance long term like rent. Near school, transportation. Vacant, you can move in at once. See today or call Mr. Uncapher.
McKEY & POAGUE,
7940 Cottage Grove-av. Triangle 5060.

6943 EUCLID.
Modernized thruout, 7 rms., 2 baths [tile]. Canvased walls, natural fireplace in large living room, tile roof, copper downspouts and gutters, 3 car gar. with side dr. Don't fail to see best buy in Jackson Park Highlands today. Call Mr. Hagan for appointment.
McKEY & POAGUE,
2100 E. 71st-st. Plaza 2100.

6 ROOM BUNG.—NR. 79TH-EAST END; arch doors, newly decorated, white trim, enclosed porch, garage. Sacrifice at $4,750; cash $1,500. MR. J. W. LYDEN.
AVALON PK. Octg. front bung.; 6 rooms; steam ht., steel const., 2 c. gar.; conv. I. C. transp.; excellent value at $6,500; cash $1,700, bal. long term. MR. TRAUSCHT.
EDWARD A. LYDEN.
1704 E. 79th. [Open eves.-Sun.] Reg. 5800.

SEE NEW 6 RM., 2 STORY BRK. RES., $9,600, easy tms., powder rm., h. w. force flow ht., nat. firepl. 9163 S. Oakley. Open Sun.

Southwest Side.

SAVE RENT MONEY.
ATTENTION, WORKING MEN!
See this new cottage, unfinished interior.
COSTS ONLY $1,095.
SPECIAL THIS WEEK.
$25 Starts Your Independence.
BUY A CHICKEN FARM.
Raise chickens, rabbits, vegetables. Cut your living cost.
Drive in daily or Sunday. Branch office open from 10 a. m. to 9 p. m.
95th-st. and Harlem-av.
MR. COSTELLO, RANDOLPH 6028.

OPEN TODAY.
A grand home at a sacrifice. Corner, 5201 S. Francisco-av. 6 room bungalow, 2 car garage. All pressed brick. Hot water heat, oil burner; lot 45x125. Ernest Geissler, 2749 W. 63d. Hemlock 2310.

BEAUTIFUL 3 LEVEL HOME; DISTINCtive design; fireplace, beautiful decorations, automatic heat, attached garage, large 120x120 ft. Priced for quick sale. Attractive tms. For appointment call BEVERLY 1444.

— — — 6449 S. CALIFORNIA — — —
De luxe 6 rm. brk. bung., hot water ht., side drive to 2 car brk. gar. Op. for inspection. Only $925 req. $66 a mo., 5% int.
F. H. HALVORSEN CO., 3145 W. 63d-street.

— — MAPLEWOOD NR. 63D, $4,750 — —
Modern 5 rm. brk. bung., wide lot, well kept. Nr. St. Rita. Terms. See it today.
MANOR, 2532 W. 63D. HEM. 8300

MODERN BRICK BUNGALOW, $3,950 — Strictly mod. attrac. 5 rm. brick bung., fine cond. In Clearing dist. Owner needs cash. Poss. Aug. 1. Address O N 68, Tribune.

6647 S. KEATING—5 RM. BUNG., 2 fin. attic rms., 3 rm. apt., bsmt., oil ht., reas.

$1,850 AND $33.21 MO. BUYS 6 RM. BRK. bung. 5945 Campbell. Prospect 1849.

5 RM. BUNG.—6507 SO. KARLOV; $6,000. Telephone Cedarcrest 6392. Joseph Daleo.

OCTAGON FRONT BRICK BUNG.—6 RMS.; reasonable terms. 5530 South Washtenaw.

North Side.

MORSE-AV., NR. WESTERN.
6 rm. brk. bung.; tile roof; ultra mod. thruout; lot 38 ft.; 2 car gar. Price slashed to $9,500; terms. For permission to inspect Rog. 8821. Mr. Mathison.

— — — — — OPEN 2 TO 5 — — — — —
Attractive 6 rm. bung., 2 car brick gar., h. w. ht., spacious rms., conven. to all facilities. Don't fail to see this fine comfortable home today. Only $7,500. Terms to suit. 6447 Campbell-av. or Bri. 3508.

A HOME FOR THE PRESENT AND AN investment for the future. 7 rm. stone and cem. res., nr. Sheridan-Touhy, lot 53x164. Pr., $10,000, only 20% req. Berkenstadt.
SCHOENLANK & KIRSCHNER, INC.,
1505 W. Morse-av. Sheldrake 8820.

BEAUTIFUL BUNGALOW.
Near Indian Boundary Park; 6 large rms., tile bath, tile kitchen, extra lavatory, tile roof, 2 bedrms. have bay windows.
LONG-KOGEN, INC. ROG. PK. 6500.

HIGH CLASS W. ROGERS PK. 6 RM. brick bung., 2 car gar., close to beaut. Indian Boundary Park, excel. cond. All latest appoint. Priced for immed. sale; terms.
JACOBS & JACOBS, 2750 Devon.

COST OWNER $25,000; ILLNESS FORCES him to sacrifice for $7,500; 6 rooms; 35 foot lot; near park in Lake View district. Cox. Dearborn 0181.

— $500 DOWN, TOTAL PRICE $4,950 — 6 rm. Rog. Pk. res., 3 rms. up, 3 dn., all lt. rms., oil ht., sun pch., trees, lge. lot, nr. sch., stores, all trans. Ph. Niles Center 5.

BEST BUYS IN NEW BRYN MAWR SECT. —Mod. brick bungalows, 5419 Spaulding and 5238 Bernard. Inspect Sun. 1-5 or call Campe & Co., 4701 N. Western. Lon. 1239.

7 RM. BRK. RESID. N. EDGEWATER, NR. "L." 4 bedrms., sleeping porch, tile bath, ex. lav., beau. yard, brk. gar.; must sell. Walter T. Larson, 5157 N. Clark, at Foster.

6559 N. BOSWORTH—7 RMS. COR. HSE., nr. schools and transp., cons. $7,500. Shanklin & Co., 111 W. Washington-street. Fra. 5034.

BEAUTIFUL 6 RM. BRICK BUNG.; TILE roof, bath and kitchen. Priced to sell. Call Sun. 6204 N. Maplewood-av. Ran. 0960.

5 RM. BUNGALOW IN WEST ROGERS Park. Owner moving to Florida will sacrifice for $6,000. Call Hollycourt 6886.

UNUSUAL—6 ROOM BRICK RESIDENCE, built only 7 months. Beautiful tile. 1½ bath, gas heat. Longbeach 0075 for appt.

5 RM. BUNG., SUN PAR., SLP. PCH., EXtra rm. in attic; 2 car gar.; $6,000. 1768 Arthur-avenue. Rogers Park 1797.

— 2534 JARVIS-AV.—NEW RESIDENCE — 6 rms., 1½ baths modern kit., recrea. room. Insulated; Bryant gas heat. Terms. See today.

MY COTTAGE HOME, ALL MODERN CONveniences, near "L" Transp. $3,500. $750 Cash. Bal. $25 monthly. 2351 Addison-st.

COR. 6 R. MOD. RES.—BRK. BASEMENT, furn.; Glenwood, S. Devon. $1,000 cash, bal. tms. Pr. $6,000. Dirks, 1166 Diversey.

COST $25,000. PRICE NOW $12,500.; 6 rm. brick bung.; tile bath and roof; 45 ft. lot. Call Sun. 4539 N. Francisco-ave.

MUST SELL FOR OWNER THIS WEEK. 7 rm. res.; h. w. ht.; Ravenswood; $5,250. A. G. Stahl & Co., 2737 Devon. Holly 1500.

ARCADIA-TERRACE—6 RM. BUNG.; TILE bath; St. Hilary's parish; $2,000 cash; bal. E Z; bargain; see today. Ard. 2929-5062.

FINE ASTOR-ST. HOME—GARDEN, SUN deck, upstairs kitchen, game room, 4 bths. Splendid value. Del. 7037 wk. days.

BIG BARGAIN—9 RM. BRICK RESIDENCE, 3 baths, h. w. ht.; Devon-Western section. Principals only. Phone State 2388.

10 RMS. ON DOVER NR. WILSON—SUITable large family or to rent rms., $6,500. O. P. Curran, 4545 Broadway. L. B. 2821.

BARG.—4 HOUSES, 55 RMS.; BLK. LINC. park; 83x125; inc. now $5,000; ideal rmg. $27,500; $10,000 cash. W. J. Boyd. Sta. 5799.

6 R. RES., FURN. HT. NEW SIDING. PR. $3,000. 6 r. br. res. Pr. $3,500. Terms to suit. G. Dette, 1922 Irving Park. Buc. 2015.

N. DEARBORN-SOUTH LINCOLN PARK. 20 rm., $17,500; 14 rm., $12,500; 10 rm., $9,750; ¼ cash. W. J. Boyd, 134 N. La Salle.

DEVON-WESTERN—6 RM. BRICK BUNG.; must be sold to liquidate estate. $7,500. Cassidy, on Devon [2625]. Rog. Pk. 0500

DE LUXE NEW 6 RM. RES., ROG. PARK; attached gar.; 60 ft. lot, 2714 Jarlath. 1 blk. No. of Touhy, ½ blk. E. of California.

EDGEWATER 7 RM. RES. MUST SELL. Quick action. Price $4,000. Shel. 8601

$6,000 EDGE. 6 RMS. OIL HT., TILE BTH. Nr. lake, L. Briar. 0690. Call eves.

2018 EASTWOOD 7 RM. BRK. RES. H. W. oil. Barg. Will trade. Exc. agt. Key. 3433

5 RM. OCT. BUNG., 2 RMS. FINISHED UPstairs; 2 car gar.; FHA. 6448 N. Talman-av.

REAL ESTATE—HOUSES.

North Side.

2911 LUNT-AV.
New 6 room model home on wide lot; good sized rooms; side drive, 2 car garage; recreation room; 1½ baths; insulated and air conditioned; 11 closets. In looking for your new home this is one bldg. you should really see. Open Sunday 10-6.

VERY COMFORTABLE TWO STORY HOME —Seven rooms; modernized; two car garage. Rogers Park. Reduced for immediate sale to $6,500.
COCHRAN & McCLUER CO.,
40 N. Dearborn-st. 1530 Morse-av.
Central 0930. Rogers Park 8040.

SAC. 24 RM. NR. FULLERTON-CLARK; $9,500; E Z tms. W. J. Boyd, 134 N. La Salle.

Northwest Side.

NORWOOD PK. DISTRICT.
5800 Block N. Mulligan-av., between Rosedale and Ardmore-avs. Open for inspection every day and Sunday.
Now under construction several modern brick homes, 5, 6, or 7 Rooms. Air conditioned heat and all latest gadgets. Must be seen to be appreciated. Small down cash payment or will take clear small cottage in part payment. Bal. monthly F. H. A.

SAUGANASH HOMES.
6 rm. English type on corner lot; Vitrolite walls in 1½ baths, knotty pine dining room, air conditioned, insulated.
Also attr. 7 rm. English style on cor. lot; natural firepl.; Vitrolite walls; 1½ baths, and kit.; gas ht.; 2 c. gar. Shown by appoint.
WALTER E. CARLSON.
2312 Devon-avenue. Rogers Park 3467.

FATHER'S DAY SPECIAL—6 ROOMS BRICK bungalow on large lot, cherry trees, apple, grape arbor, lawn shrubbery, etc. Hot water heat, all specials paid. In beautiful Norwood Park. Only $6,500, worth $8,500; $2,000 down will handle, see today.
ELMER JORDAN & CO.,
Avenue 7040. 5302 Milwaukee-av.

. . MODEL OPEN FOR INSPECTION . .
New 6 Rm. Brick Residence.
Breakfast room, 2 sun decks, 2 fireplaces, 6515 PALANTINE-AV. [NORWOOD PK.] Schls., surface trans.; N. W. R. R., 20 min. to loop; $1,500, bal. $59.40 mo. New. 2050.

NOW'S THE TIME—AND
HERE'S THE HOME.
Complete in every detail as to architectural beauty and lasting comfort. Inspect 3113 N. Newland-avenue. Only $7,300.
A. J. Schorsch & Co., 6059 Irving Park.

GALEWOOD SECTION.
2 story, Eng. type, 4 bedrms., Natl. firepl. H. w. oil ht. Lot, 45x125 ft. Beau. decorated. Cost $17,500. Appraised today, $13,500. Will accept $11,750. 1624 New England-avenue.

THIS $11,000 CORNER 5 ROOM BRICK bungalow; brick garage; like new inside and outside; beautifully landscaped; put up for immediate sale at $5,750; only $750 down. Owner on premises Sunday. 4901 N. Kenneth-avenue.

New English Studio Home.
OPEN TODAY. 1631 N. RUTHERFORD. Fully insulated; tile kitchen-bath; unique features. Latest type h. w. ht. FHA terms. D. Gowdy Co. BUILDERS. 6138 North-av.

SAUGANASH 5812 N. KINGSDALE—"NEW English," insul., air cond., gas ht., natur. firepl., tile kitch. and bath, inland linoleum, Ven. blind, etc. A real value at $9,250 for quick sale. Owner on prem. or Pens. 9772.

— — — — — EDGEBROOK — — — — —
Make offer on two 6 rm. model homes located at 6636 CHICORA-AV. and 6679 HIAWATHA-DRIVE.
A. Nystrom & Co., 5365 Devon. Pens. 1262.

ESTATE ORDERS IMMEDIATE SALE OF this beautiful brick income bungalow at sac. price of $7,500; 1-5 and 1-6 rm., hot w. ht., 2-car gar., 33 ft. lot, ex. loc. Beesley & Co., 4219 Irving Pk. Pen. 2726.

ONLY $4,750.
for a 5 rm. Brick Bungalow built in 1927. Good condition. Includes financing.
A. J. SCHORSCH & CO. 6059 Irving Park.

— — — — IRVING PARK HOME — — — —
ONLY $4,200.
Unusual value for a home.
So conveniently located.
S. O. Stone & Co., 4503 Milwaukee. Pen. 3900

Why Keep on Paying Rent?
Inspect new mod. homes. Priced to sell.
5835 N. DRAKE.
5834 N. DRAKE.

CHARMING ENGLISH BRICK RESIDENCE, in wooded section of Edgebrook; 7 rooms, 1½ tile baths, sun porch, natural fireplace, 50 ft. lot, 2 car garage; priced low at $10,900. Pensacola 1764.

. . . 5359 LUDLAM-AVENUE . . .
Mod. 6 rm. brk. bung., corner lot; h. w. ht. Newly dec. $1,500 cash. Open to inspect 1:30 to 5:00 today.

. . . 5541 NASHVILLE-AVENUE . . .
Beautiful 5 rm. frame bungalow, furn. ht. Just newly decorated and modernized. Bargain at $3,950. Terms. Open 1:30 to 5:00

5819 N. CHRISTIANA.
Elaborate 5 rm. brk. bungalow, octagon frt. Cost $13,500. Pr. today, $8,500. Terms.

5 RM. BRICK BUNGALOW—FURNACE HT.; modern; 30 ft. lot; 4900 block N. Mobile-av.: $4,500; terms. Hennig & Huening, 2855 Belmont. Irving 9000.

— — RAVENSWOOD MANOR HOME — —
7 rms., 2 baths; oil ht.; 40 ft. lot, side drive; lge. rms., 3 pchs., game rm.; choice spot; $3,000 hand. Address E P 350, Tribune

6 RM. OCT. BRICK BUNGALOW—H. W. HT., tile wall kitchen, gar., steel constr.; nearly new. Real barg., $5,250. Terms. Open for inspec. 1 to 6. 3122 Lowell-avenue.

7 RM. BRICK BUNGALOW—TILE WALLS in kitchen and bath. Hot water heat, 2 car brick garage. Kilpatrick near Barry. For details phone Superior 1737.

2925 LINDER—5 ROOM ULTRA MODERN octagon brick bungalow; hot water heat, garage; sacrifice $6,950; terms. Rex Realty, 3038 N. Central. Berkshire 3700.

A CORNER SUNLIT AND AIRY 5 ROOM brick bungalow, 2501 N. New England; nice yard; big attic; dandy clean, livable basement; spic and span shape. $5,500.

BLOCK OF NEW HOMES.
5641-51-57 N. Mango-avenue. $1,000 cash. Open today and every day. Degen. Pen. 0278.

6 ROOM OCTAGON FRONT BRICK BUNGAlow; near Belmont and Cicero; h. w. ht.; tile wall kitchen; garage. A real bargain. $5,250. Terms. Acme, 4126 Milwaukee.

3232 N. NEENAH-AV.—6 RM. BRICK BUNG. Furn. ht.; newly decor.; 2 car frame gar. Open for inspection daily, 3-5 p. m. Priced to sell at $4,750. Small down payment.

SAUGANASH 7 RM. BRICK—TILE ROOF. Tile bath, extra lav.—attached gar. Price reduced to $12,500. Mr. Koch. Henry G. Zander & Co., 110 S. Dearborn-st.

NEW ENGLISH RES., $7,250
Tile bath; air cond.; Forest Glen. 4854 Berwyn-av. $1,000 cash. Wagner. Newc. 1943.

FOR SALE BY BUILDER—NEW 6 RM. French colonial house; just completed; open for inspection Sun. 6833 Shakespeare, ½ blk. W. of Oak Park-av. Ph. Mer. 7953.

HANDYMAN'S CHANCE—UNFINISHED BR. hse., on back lg. lot, nr. schools, churches, car line. Only $1,200 today. $100 dn., $10 mo. Martin. 8201 Irving Park. Open eves.

3058 N. MASON—CORNER BRK. OCTAGON front bungalow; 5 large rms., bkfst. rm. Tile wall bath; h. w. ht.; stl. constr.; 2 car brick gar. Special bargain. Open 1 to 5.

2102 N. TRIPP-AV.—CORNER RESIDENCE; 7 large rms.; furnace ht.; lot 50x125; garage; immed. poss. Only $3,400. Open 1-5.

SAUGANASH—NEW 7 ROOM PRESS. BRK. res.; tile kit., bath., air cond., insul., 2 natural fireplaces. Den. 5733 N. Kerbs-av.

$4,800—BRICK 5 RM. BUNG., FURN., GAR. A1 cond. Terms. Built 1928. Close to school, trans., shops. Merrimac 6003.

1½ FLAT BARGAIN—6 DOWN, 3 UP; $500 cash; rent pays balance. Volk Realty, 6953 Fullerton-avenue.

SEE THIS TODAY!—5 RM. BUNG., RUTHerford near Diversey; furnace heat; 1 car garage; price $3,300; terms. 6822 W. Grand.

3625 N. FRANCISCO — 5 ROOM BRICK bungalow; extra room in attic: Addison bus; inspect this Sunday p. m.

OCTAGON YELLOW BRICK BUNGALOW—Bell-Central dist.; h. w. ht.; gar.; $650 dn. GLEN REALTY. 3052 N. Laramie-av.

6 RM. BRICK HOME—HOT WATER HEAT; $500-$700 cash will handle; balance 15 years. ADDRESS O T 260, TRIBUNE.

WIDOW'S GLORIOUS HOME AND GARDEN at a big sacrifice. Accept $500 down and $40 monthly. Address H N 551, Tribune.

LVG. CITY; SACR. 5 RM. BRK. BUNG.; 2 extra rms. nr. Cent.-Bel. and Catholic high schl. $5,500; sm. cash req. 6317 Belmont-av.

SMALL COTTAGE—$1,400, ONLY $100 DN., $15 mo. Feuerborn, 8000 Belmont-avenue.

BARGAIN—6 RM. BRICK BUNGALOW, GAS heat. 4544 N. Lowell-avenue.

NEW HOME, JUST COMPLETED, LOW priced. Easy terms. 3118 N. New England.

COSY 5 R. BRK. BUNG., GAR.—LIKE NEW. Marmora, S. of Elston., $5,250. Cen. 0016.

5 RM. BRICK BUNG.—EXC. BUY, $5,250. Easy terms. Linder, nr. Belmont. Cen. 0016.

1½ STY. BRK. 5 AND 5; FURNACE AND and stove; 2 car gar.; priv. 4936 Byron.

$10,000 NEW 6 RM. HOME FOR $8,850. Fully insul. 6019 and 5545 Melrose-st.

BIG BARG., $6,700; 7 R. BRK. BUNG.; like new, tile bathr. walls. 5514 Byron.

5815 BERNICE-AV.—5 RM. BRICK; GAR.; new furnace; new dec. Lot 33x125.

5112 N. TRIPP-AV.—4½ RM. BUNGALOW. furn. heat, 2 car garage. Pr. $4,000.

5 R. BRK. BUNG.; HT. WTR. HT.; STOKER. $5,100. 15 yr. mtg. Nr. schl. 5006 Oakdale.

OWNER ILL—8 RM. RES., 50X178, 2 C. gar.; St. Viator Par. Make offer. Ave. 2442

1¼ STORY BRK.—5-5 RMS.; 2 H. W. HT.; 2 c. gar.; excel. loc. $7,950. tms. Pen. 8611.

NEW 6 RM., ENG. TYPE HOME; 38X125 lot; near ch., trans., sch. 2825 N. Newland.

MOD. 6 RM. BRICK BUNG.—LGE. LIV. RM. Canvas walls; 33 ft. lot. 5431 Roscoe.

$5,200 FULL PRICE BUYS 6 RM. BRK. bung. Call Sun. 2918 Lowell-av. Ran. 0960.

CALL SUN. 4312 AINSLIE AVE.; BRK. bung. Hot w. heat. Pr. to sell. Ran. 0930.

5618 BERENICE-AV.—6 RM. RES.; WIDE lot; 2 c. gar.; open for inspection 2 to 6.

3249 N. NEVA—NEW 5 RM. BRK. BUNgalow. $8,500. Rix, Builders, Pen. 4637.

(Continued on following page.)

REAL ESTATE—HOUSES.

(Continued from preceding page.)

Northwest Side.

HOLC Properties

SOLD ON A SENSIBLE BUDGET. 10% CASH. BALANCE 15 YR. PLAN. IMMEDIATE POSSESSION.
6131 CORNELIA, 5 rms., lot 120x125.
6029 BERENICE, 5 rms., lot 30x125.
5454 CULLOM, 6 rms., lot 30x125.
6128 MELROSE, 5 rms., lot 30x125.
We have other locations. Let us know your requirements.
S. O. STONE & CO.,
4503 MILWAUKEE. PENS. 3900.

5401 CULLOM, COR. LONG.
COMPLETELY RECONDITIONED. Beautiful 8 rm. brick residence. Yellow face brick. Tile roof. Large sun parlor and living rm., 4 bedrooms and sleeping porch, 1½ baths, hot water heat, 2 car gar., face brick. Lot 62x125 ft. Small down payment. Balance monthly. Long term financing. Immediate possession. YOUR INSPECTION INVITED 1 TO 6 P. M. REALTY & Mortgage Co.
3115 LOGAN-BLVD. BELMONT 0001.

WHY PAY RENT?
$500 down and low monthly payments buys lovely brand new 5 or 6 rm. colonial home in RIVER FOREST MANOR. Tile bath, powder rm., front drive garage, 50 ft lot. All assessments in and paid. Ready now.
Fort Dearborn Mtge. Co.,
7616 W. NORTH-AV. MERR. 2420.

— — — — EDGEBROOK — — — —
7 rm. brick colonial residence, garage attached; G. E. oil burner and air conditioner; 2½ baths; circular staircase in living rm.; screened-in porch; recreation rm.; 2 natural fireplaces; Venetian blinds thruout; creeping bent lawn with sprinkler system; inspection Sunday. 6556 Tahoma-av. [6600 North and 5600 West]. Kildare 7723.

— — — OPEN FOR INSPECTION — — —
NEW DUTCH COLONIAL.
PRICE $6,950. DOWN PAYMENT $800. 40 ft. lot; stippled walls, inlaid kitchen floor, insulated; landscaped; all latest features. Come out today. 5224 N. New England-av. [1½ blks. S. of Higgins-av.]

NEW BUNGALOW, $5,975.
$600 DN., BAL. $41 MO., INCL. TAXES. Let us build a 5 rm. insulated brick bungalow for you; price includes lot and all latest features; answer at once; give phone number. Address N M 212, Tribune.

MUST BE SOLD.
Best offer over $4,500 buys 5 rm. brick; h. w. heat; 2 car brk. gar.; large lot; fine location, No. of Oak Park; house needs decorating; $500 or more cash, bal. monthly. 2010 N. Newland-av. Open Sunday, 10 to 4.

NEW MODEL HOMES.
7241 N. Oleander-av., English bung..$5,500
6850 N. Harlem-av., Cape Cod $6,000
7328 W. Farwell-av., Colonial $7,500
Have one of these homes built.
McCabe Construction Co., 5657 Milwaukee

— — INSPECT SUNDAY, 2-6 P. M. — —
5 rm bungalow; excel. cond.; have just completed very beau. redecor. job.; inclosed porch; garage; 37½ ft. lot; beaut. landscaping; no special assessments; barg. at $5,500. 5841 Addison.

New, Well Built Homes
Attrac. block of Eng. type with latest features, finished sun rms. and basemts., nr. schls., trans., shop. dist. 2935-43 N. Mango.

Eng. Bung.—Belmont-Central
6320 HENDERSON.
6123 BARRY. 6119 BARRY.
Berk. 0770. Williams. 2941 N. Austin.

1636 NASHVILLE.
Just completed. Beautiful 6 rm., 2 story English residence; tile bath and kitchen; h. w. ht. See today, 1 to 5 p. m.

7017 BRYN MAWR—INSPECT TODAY. $1,000 BAL. FHA, $31.50 MO. BUYS. NEW COZY 4 ROOM BRICK CAPE COD WITH SPACE TO BUILD 2 LARGE RMS. LOT 50X125; PAVED STR.; NEWC. 2050.

FINE 7 RM. BUNGALOW, ONLY $4,700—Excel. cond.; 5 rms. and 2 extra rms. in basmt.; large glazed slpg. pch.; A1 heating system; 37 ft. lot; ideal loc.; Rutherford-av. nr. Fullerton; terms. Ph. Mansfield 3848.

FOR SALE BY OWNER.
6 rm. brick home; paved st.; beau. cherry trees in yard; like new. Priced $4,700. 2631 N. MANGO.

NEW BEAU. 5 OR 6 RMS., ENG. TYPE—In Portage Pk.; tile kitchen and bath; forced flow ht.; well insul.; all latest fixt. lrg. lot. 5501-15 Byron-st. 5507-11 Eddy-st.

6 RM. BRICK BUNGALOW—H. W. H.; GAR. Lawrence-Elston distr. Price $6,000. Small cash payment, balance like rent. GREGOR, 4200 Lawrence. Palisade 1461.

5640 MILTIMORE.
Attr. 5 rm. frame bung.; gar.; $4,650; tms Winton Rlty., 201 N. Wells-st. Fra. 2344.

BANK SLASHES PRICE ON TRADE-IN 5 room, 2 story brick; new boiler, 2 car gar.; FHA O. K'd, req. $1,000, bal. $43 mo Sunday 2 to 5. 4136 W. Oakdale-av.

CASH $1,000, PRICE $7,250—FHA E Z tms. buys new and latest model 5 room English home at 5870 Leonard-av. Also see 6043 N. Marmora-av. Phone New. 2424.

5 ROOM ENGLISH MODERN TYPE BRICK bungalow; room in attic; hot water heat; 2 car brick garage; price $6,500. 1802 N. Tripp-av. For inf. call Albany 8152.

—MUST SELL AT ONCE—5 RM. HOUSE—$5,000; near schools, transp.; lot 37½ ft. $1,000 down, balance terms. Sheld. 5182

WIDOW MUST SELL LARGE, BEAUTIFUL colonial home; act quick; make offer. 3931 Lawndale. Kildare 0002.

REAL BARGAIN—2½ STORY BLDG.; 2 CAR garage; h. w. ht.; pri. party; must sell at once. 1933 N. Kimball. Albany 7427.

5646 WAVELAND-AV.—MODERN 6 ROOM brick bungalow; h. w. ht.; 2 car garage; lot 30x125. Price $5,600. Open 1 to 5.

$4,000; ONLY $500 CASH—6 RM. FRM. RES.; FURNACE HT.; GAR.; 50X125; $30 PER MO. MILLS, 7610 W. GRAND-AV.

WIDOW WILL SACR. 5 RM. HOME; FURN. ht.; excel. cond.; full pr., $3,600, terms. Walters & Co., 5249 N. Central. Kild. 5160.

SEE THIS 6 RM. BUNGALOW—HOT WAT. ht.; $400 cash; $30 mo.; close to transp. Pr. $3,950. 6953 Grand-av. Open Sun.

2240 KNOX-AV.—5 RM. MOD. BRK. BUNGALOW. Furnace. Outside just painted. In fine cond. Priced $5,250, tms. Wab. 0438

INCOME BUNGALOW—5-4 RMS.; H. W. ht.; 2 car brk. gar., side drive; lot 50x148. Price $7,000; cash $2,000. 5521 Belmont-av.

JUST COMPLETED 6 RM.; H. W. HEAT, tile kitchen and bath; 4800 blk. N. Kedvale. Builder. Pens. 2602.

—5 RM. BRICK; LOT 45X125; $6,000—5846 Mobile-av.; well located; tile roof; now vacant; terms; key at 6205 Milwaukee

ESTATE SAYS SELL—5 RM. BUNG.; 4 UNFIN. rms. up; income possibil.; 43x125 cor. $4,500. Walden Realty. Ave. 2200.

West Side.

SEE TODAY SURE.
PRICE REDUCED FOR IMMEDIATE SALE. 1651 N. Long-avenue. Choice 5 rm. brick bungalow, tile wall bath, garage, large lot, $3,600 HOLC mortgage. KLING, 5448 W. North-avenue. Merr. 9600.

SELL OR TRADE.
Clear 2 story brick cottage, 2d floor. Suit. to rent. Just remod. Bargain. 2520 Lexington-street.

ESTATE HAS ORDERED SOLD AT ONCE—Modern 7 rm. brk. residence. Oil heat, gar Want best offer. 615 N. Laramie.

— 7 RM. AUSTIN HOME, ONLY $3,500 — $500 cash, bal. like rent; A1 heating system; 2 car gar.; nr. "L." Ph. Mansfield 3848.

HOUSES BUILT TO ORDER.

YOU'LL REALLY ENJOY LIVING IN A beautiful home built just for U. See 1616 Nordica-av., 2 blocks E. of Harlem. Note fine workmanship, beauty layout; builder will gladly discuss YOUR building problem. Open today, 2 to 5.

REAL ESTATE—VACANT.

General.

20 LOTS TAKEN IN TRADE IN CITY AND suburb dirt cheap. Send for list. Address E Y 455, Tribune.

South Side.

— — BARGAINS FOR BUILDERS — —
Wabash-av., nr. 81st., 37½x160 ft..$1,190
Cor. 75th and Prairie-av., 50 ft. 1,950
Cor. 75th and Eggleston-av., 133 ft....2,950
Hoyne-av., nr. 106th, 50 ft. 2,950
A EUGENE GROSSMAN, 750 S. State.

SMALL GARDEN FARM — CONVENIENT Cicero-av. and 63d-st.; nr. school and paved roads. Price $150, $30 cash, $3 month. ADDRESS E Y 452, TRIBUNE.

SPLENDID APT. CORNER—125X100. FOR $6,000; worth $10,000. Midway 5817.

BLDRS.' SO. SH. BARG. 175 FT. NR. 76TH. Divide. J. Early, excl. agt. Sag. 5913.

32 FT. LOT—SOUTH SHORE; NR. 73D-JEFFERY; $1,200. Address N J 420, Tribune.

RESIDENTIAL VACANT LOT—SO. OF 79TH-st. Murray Bros. Com. 0500.

Northwest Side.

$265 BUYS RES. LOT; $475 BUYS LAWRENCE-av. bus. lot, terms $10 mo., taxes and cement walks paid. Build home while paying. Off. S. W. cor. Harlem-Lawrence.

OUT OF TOWN OWNER OFFERS BUS. VACANT; S. W. cor. Devon and Hiawatha, for cash or listed securities. Request data and make offer. Address E P 16, Tribune.

BUILDERS—WE HAVE LOTS, NR. PRATT. Ready for $6,000 homes. Nr. bldg. activity. Very cheap. Address N T 557, Tribune.

5231 N. MARMORA—30X125; STR. PAVED and paid. Pr. $700. Irv. 8242.

WOODED LOT—EDGEBROOK. ALL IMP. IN and paid. $950. Address H N 276, Tribune.

13—44 FT. LOTS, E. FRONT, BETW. FOSTER-Berwyn-avs. Address L 267, Tribune.

EDGEBROOK—LG. LOTS, $995; WORTH more. 7159 Caldwell-av. or ph. New. 3322.

CHOICE 60 FT. RESIDENTIAL—BEAU. SURroundings. Reas. Owner. Sun. 9740.

30X125—5900 N. BERNARD-STREET $900 R. Dobroth, 3245 Bryn Mawr. Jun. 7807.

40X175 FT. LOT—NEVA NR. NORTH-AV. All improv. in $1,750. Kling. Merr. 9600.

50X125 NEAR EDISON PK. STA., $1,600. Will build. Fagerstrom, 6205 Milwaukee

EDGEBROOK—SACRIF. IMPR. 65X128 COR ner homesite; 90 foot st. Pens. 5442.

REAL ESTATE—VACANT.

Southwest Side.

71st and Harlem
OUR NEWEST DEVELOPMENT
OPENS SOON
MAKE YOUR RESERVATION NOW
This property is just outside of the city, 1 mile from 63d-st. car line; 7c carfare; close to schools, churches, parks, and shopping district; electricity available.
LOW TAXES—CLEAR TITLE
OPENING PRICE AS LOW AS
$39 Per Lot
Terms: $1 Down, $1 a Week.
½ ACRES AND ACRES AT SIMILARLY LOW PRICES.
FRANK DE LUGACH
2339 W. 95TH-ST.
All Phones—Beverly 2366.

LOTS, $99, WHILE THEY LAST, ALL IMP. in, ready to build on. Trans. 5884 Archer-av. Open Sunday.

TWO 25X125 LOTS AT 5644-46 SO. Whipple-st., all impmts. paid. Rep. 1046.

LOT ON 61ST-PLACE NEAR HARLEM; $2,500 cash. Address L 219, Tribune.

North Side.

ATTENTION SPECULATORS—APT. SITE fully imp., small amt. of cash. Real bargain. Address O Y 168, Tribune.

MUST SELL BEAU. WOODED LOT; REstricted to homes; 5700 blk. Virginia. Service Realty Co., 5601 Kedzie. Key. 1213.

WIDOW WILL SACRIFICE 60X150, CLEAR Near lake and elevated. Webster 7508.

REAL ESTATE—SUBURBAN—SOUTH.

Beverly Hills—20 minutes to loop.
6 RM. FR. RES.—EXC. COND.........$5,750
6 rm. brk. bung. on hill, gar..........$7,000
Eng. type br. res., 2 car gar.; sac....$10,500
See us for special values in HOLC properties; 10% down, balance like rent. KISKADON REALTY, 11047 Hale-av., opp 111th R. I. suburban station. Beverly 4400.

10345 BELL-AV.
New 7 rm. brk. resid., 2½ ba., tile kit., brkfst. rm., 2 open firepl., 2 car brk. gar., 50 ft. lot; priced right. See us today. Keys YOUNG & CO., 1830 W. 103d. Bev. 1929.

— — — 9840 S. DAMEN-AVENUE — — —
Your opportunity to live in beautiful Beverly, near schools, transportation, and shopping district, at the low price of $8,000. Do not fail to see today, 2 to 6 p. m.

CHARMING 6 ROOM FRAME RES.—ON 60x150 ft. wooded lot on the Ridge; side drive; hot water ht.; 1½ baths; FHA mtg. Full information and keys at agent's. Lester J. Norris, 9505 Western. Bev. 5000

— — PLEASANT-AV., NEAR 91ST — — Only $9,000. 7 rm., 2 story fr. residence, A1 condition; open fireplace, 4 bedrooms, wooded lot, choice loc. Owner leaving city. YOUNG & CO., 1830 W. 103d. Bev. 1929.

MAKE OFFER.
50 ft. lot. Suitable for apartment. 104th and Hale-avenue. Bev. 1659.

7 RM. PRESSED BRICK RES.—SIDE DRIVE to 2 car brk. gar. Fine cond.; 5% mtg. Will take $10,700 if sold at once. For details phone Ced. 5173.

9517 OAKLEY. OPEN 2-6.
Nearly new 6 rm. 2 story brk. res.; air cond., tile kitch., bath, shwr. See this today.

50X150—NR. 105TH; IMPR. PD.; $35 FT. 50x150; N. of 95th-st.; only $50 ft. L. FICKLEN & CO., 1956 W. 95th. Bev. 6800.

— — NEW 6 ROOM RESIDENCE — — 10337 S. Campbell-av. open 2 to 6.

Evergreen Park—35 min. to loop.
IMPROVED LOT, 30X128; CLOSE TO LITtle Co. of Mary Hospital; walking distance from Western-av. car line; highly desirable. Price, $300. Terms to suit.
LOW TAXES—CLEAR TAXES.
FRANK DE LUGACH, 2339 W. 95th-street.

Flossmoor—34 minutes to loop.
SEE THESE HOMES TODAY.
6 rm. brick, 50 ft. lot, 1 car gar.....$5,600
5 bedrm. house, 2½ baths, 1 car garage, 50 ft. lot...............................$10,750
4 bedrm. brick house, 2 baths, screened porch, 100 ft. lot; short distance from 211th-st. I. C. sta. [Olympia Fields] $8,000
SOUTH SHORE INVESTMENT CO.
Flossmoor Offc. at Stoplight. Homewood 209.

FOR SALE OR TRADE — BEAUTIFUL French Colonial, 8 rm., 4 bath, extra lav.; 2 car gar.; gas ht.; cor. lot, 200x200; beau. landscaped; convenient to I. C.; adjoining golf club. This home can only be appreciated by a thoro inspection. For further information call Mr. Nelson at Triangle 1400.

Harvey—27 minutes to loop.
BARGAIN—NEW BRK. RES., 6 R., INSUlated. 37½x200 ft. on hwy. and river. h. w. ht., schools, bus, I. C. 30 min. to loop; beau spot; $5,300; leaving town. 249 Calumet-blvd., Harvey. By owner.

Homewood—32 minutes to loop.
75 FT. LOT—ON PAVED STREET; ALL improvements in and paid for $750
Also brick residence $4,250
F. W. PRINDIVILLE & CO.,
1957 Ridge-road. Homewood 371

Ivanhoe—29 minutes to loop.
VALUE EXAMPLES.
5 room, Colonial on 45 ft. lot. Tile Bath. Full basement, steel kitchen. Cases with Monel metal sink. Complete. No extras, $7,950.
Drive out Halsted to 144th-street.
MILLS & SONS,
406 W. 144th-st. Riverdale 98.

Midlothian—26 minutes to loop.
4 RM. HSE.—GARAGE, LOT 60X133, 2 blks. from depot, 18 min. to loop. $2,500 cash, assume $1,000 contract at $20 mo. F. F. Pearson, 148th-st. and Lawndale-av.

General.

— BEAUTIFUL MIDLOTHIAN FARMS —
Dandy Cottages. Deep Farms.
Concreted Road. Electric. High Ground.
$1,450; $200 cash; $18 month.
Vegetable, Poultry, or Fruit Farms.
Facing Cicero-av., $375; $75 cash.
Sunday only. Cicero-avenue.
140th-street. Phone Rand. 3750. Daily.

FOR PARTICULAR BUYERS.
Beautiful ultramodern 9 room house, complete in every detail, situated on a hill; beautiful view. Restricted community, excel. trans. to loop. Will sac. Liberal terms to right party. Address owner, O P 74, Tribune.

$99 BUYS HALF ACRE.
My 120x125, on hourly interurban transportation to loop. Only $20 cash. 75 cents a week. Total price, $99. Clear title. ADDRESS O T 281, TRIBUNE.

MY IRREGULAR TRACT OF PROPERTY facing hard road, 854 ft. street frontage, on 2 sides. Clear title. $995, only $1,000 cash and $15 a month. 4 blocks Lake Michigan on hourly interurban transp. to loop. ADDRESS N M 450, TRIBUNE.

IDEAL BUSINESS OR PRIVATE HOME Cottage—Small farm on busy Cicero-av., nr. 147th-st., east of country club; electric [concrete highway]. Price $1,450, $200 cash, $18 month. Address F A 578, Tribune.

MAKE $3,750.
$1,000 cash, $6,950 mortgage buys newly built brick house costing $11,500. Owner leav. city; I. C. sub. Address O P 468, Tribune.

LITTLE FARMS—IDEAL FOR CHICKENS, vegetables. On I. C. and bus., $495, $100 cash, $5 mo. Address O Y 85, Tribune.

REAL ESTATE—SUBURBAN—S. W.

General.

Small Farm, 120X123, near 79th-st., W. of Cicero-av., $230; $46 cash, $3.50 mo. Also new 4 rm. cottage. Office, N. E. cor. 79th-st. and Harlem-av. Every afternoon and all day Sunday.

Better Farms Less Cost.
Garden Farms, Paved Roads, Electricity, Taxes Paid. Free Title Policy. Excell. School Facilities. Farms Surveyed. Farms equal over 4 city lots. $195—$20 cash—$3 month. No interest charges 12 months. Also new cottages. Low prices.
Harlem-av. and 75th-st.
Week Days 2-7. All Day Sunday.

BIG LOT SALE ON 123D-ST., NEAR PALOS Park—Only four left. Every lot 133 ft. front and 276 ft. deep. Street paved and paid for in full. Large trees. Full price, $500.00 Private owner. Fred Smitty, 123d and Archer. Lemont, Ill.

IMPROVED FARM—NR. 79TH-ST. JUST outside city; good house; electric; paved road; walking distance 63d-st. car line. Possession June 20. Price $1,275; $187 cash, $18 mo. Address F A 580, Tribune.

NEW UNCOMPLETED HOME, $1,275; 83 ft. frontage; electricity; 1 block Harlem-av.; stone roads; $150 down, $20 month. Address O X 251, Tribune.

GARAGE TYPE COTTAGE—SMALL FARM nr. clearing [outside city]; electric; hard rd.; nr. school. Price $875; $175 cash, $12 month. Address E Y 454, Tribune.

FARM—BLOCK DEEP; PAVED RD.; NR. Harlem-av. and 63d-st.; electric; good clean neighbors. Price $250; $50 cash, $5 month. ADDRESS F A 579, TRIBUNE.

REAL ESTATE—SUBURBAN—S. W.

Palos Park—46 minutes to loop.
Indian Peace Grounds AND Famous Civil War Camp Site

WHERE UNION SOLDIERS IN CIVIL WAR USED THIS SITE FOR A RIFLE RANGE AND LATER IT WAS USED AS SHARPSHOOTERS GUN CLUB.

SO DIFFERENT WERE ITS WOODED HILLS AND VALES FROM THE FLAT PLAINS AROUND IT—SO TRANQUIL AND INVITING, EVEN THE INDIANS REALIZED IT WAS TOO BEAUTIFUL TO BE DESPOILED BY WARFARE; AND THEY DEDICATED IT TO ETERNAL PEACE.

Palos Dells
SUBDIVISION

IN THE VILLAGE OF PALOS PARK, NOW OPENS ITS FOREST GATES TO A FEW PEOPLE WHO WANT TO LIVE NEAR THE CITY BUT IN AN ATMOSPHERE APART, WHO APPRECIATE WHAT IT MEANS TO SEE GREAT TREES AND DISTANT VISTAS FROM EVERY WINDOW, TO HAVE THE BENEFIT OF BRIDLE PATHS, FOREST PRESERVES AND WILD LIFE, AND WINTER SPORTS, WINDING STREETS AND SIDEWALKS.

Available at Last

THAT IS WHAT WE OFFER NOW TO A LIMITED NUMBER OF PARTICULAR BUYERS. ONLY 36 LARGE IRREGULAR HOMESITES 150X200 AND LARGER IN THIS HEAVILY WOODED 40 ACRE TRACT. CHURCHES AND SCHOOLS, TRAINS AND BUSES.

LOTS $1,250 to $2,000.

DRIVE OUT TODAY, TAKE THE SOUTHWEST HIGHWAY TO THE VILLAGE OF PALOS PARK AT 123D-STREET.

Horton E. Olson, Inc.
1910 W. 95th-st. Bev. 2230.

— — — ATTRACTIVE RESIDENCE — — — in Palos Park, 125th-st. and 90th-av., on 4 acres of beautifully wooded ground. Will sacrifice for immediate sale. Agent on premises today.

Tinley Park—35 minutes to loop.
NEW 5 ROOM HOUSE—GAR. 1 ACRE OF ground; financed by FHA. Price $4,975. Monthly payments include taxes and insurance, $33 a month. Small cash payment. Also acre tracts approved by FHA, with improvements in and paid. $25 down, $10 a month. Acre tracts facing paved hiway as low as $395. 2 acre tracts, gas, electricity, as low as $495. Drive to our local office 177th and Oak Park. Grover C. Elmore, 100 N. La Salle. Fra 2650

SELL-RENT—2 A., 3 R. HSE., POULTRY hse.; rent $20; Rensink, 181st Sayre. Hollycourt 4485.

REAL ESTATE—SUBURBAN—NORTH.

Evanston—15 minutes to loop.
OPEN FOR INSPECTION
2316 CENTRAL PK.—Eng. brick, 8 rms. [4 bedrms.] 2½ baths. Good house, good location. Good buy. $25,000.00.
2 MILBURN PK.—[Milburn and Sheridan.] Eng. stone house, 11 rooms, 3½ baths. The last word in residence construction. For somebody who wants the best. $42,500.00.

2325 RIDGEWAY-AV.
Open for inspection 11 a. m.-8 p. m. Beau. new Regent colonial brick residence, 6 rms., master tile bath, 2 extra lavatories, living rm., 15x23, model kitchen, 2 firepl., cedar closets, dining terrace, sun deck, 2 car garage. Compl. landscaped lot, price $13,750. Terms. Rog. 0458.

$10,000—NEAR LAKE.
8 rooms, 3 baths. Lot 100x200 ft. 2 car garage, grand old trees. One of those charming old Evanston homes; conven. to Davis street section. On long term University ground lease. [No taxes on land.]
McGUIRE & ORR, INC.,
530 Davis-st., Evans. Rog Pk. 3213. Gl. 13

REDUCED $10,000.
A drastic cut to $26,750 for this solid brk home nr. lake. Spacious rms. thruout, library, finest interior trim, 6 bdrms., 3 ba., 3d fl. recreation rm. and studio. Shown by appt. only. Call Bri. 1106.
THE BILLS REALTY, INC., EVANSTON.

NR. LAKE—HOSPITABLE TRADITIONS here; lovely col. hse. [replica of Longfellow's home] with high ceilinged rms. and beaut. winding stairs; 12 rms., 4½ bths., oil ht., gar. with apt.; lge. grounds; 150x200. Can be divided. Owner moving away will sacrifice.
FULLER & PICKARD. Greenleaf 7220.

ON MICH.-AV., BLK. FROM LAKE ON 72½ ft. with parklike outlook on three sides, fine home with 5 family bedrms., library, big tiled sun porch overlooking garden. Formerly appraised at $21,750 but reduced for quick action to $18,750. HOKANSON & JENKS, INC., 513 Davis street, Evanston. Greenleaf 1617.

BUY NOW—10% DOWN.
Payments like rent. Unusual opportunity to own one of several attr. 6 and 7 rm. homes in best locations. Priced to sell quickly.
BAIRD & WARNER, 522 Davis-st. Hol. 1855.

2632 LAWNDALE-AV.
3238 THAYER-ST.
OPEN 2 TO 5.
See these new homes today. F.H.A. financing. Smart & Golee, Inc., Rog. 0271. Univ. 0283.

Willard School Section.
2423 Thayer-st. Owner's sacrifice, leaving city; modern 6 rm. brk. Colonial, tile roof, 3 bedrms., natural frpl., sun porch, recrea. rm. Rock wool insul. Wooded yd. A value worth seeing. Owner Greenleaf 7228.

TWO NEW OUTSTANDING VALUES IN Colonial brick homes, Lincolnwood district. 6 large rooms, 2½ tiled bath, 2008-2014 McDaniel-avenue, priced at $13,500 and $14,000. FHA terms. Owner at property Sunday, 1 to 6 p. m.

$7,500.
2 story English cottage type; 6 rooms; 50x150, needs minor repairs.
Rogers Park 0271. University 0283.

A BARGAIN IN BRICK—NEAR THE SPLENDID Oakton school; 6 rm. bungalow. House in perfect cond. Well financed; $9,000. QUINLAN & TYSON, INC. Rog. 2616. Univ. 2800.

COLONIAL—4 BEDROOMS, NURSERY AND den, 2 tile baths, 2 car htd. garage. Established Evanston location. Sacrifice $9,000. Address E T 215, Tribune.

NEW ULTRA MOD. 6 AND 7 RM. HOUSES. Prices $13,500 and $15,500. Lon. 7061.

Glencoe—24 minutes to loop.
BEAUTIFUL LOT.
100x225 foot lot. Fine old trees. East side, choice neighborhood. Formerly $12,500. Now $5,000.
McGUIRE & ORR, INC.,
EXCLUSIVE AGENTS,
530 Davis-st., Evans. Rog. Pk. 3213. Gl. 13.

$13,500.
English brk. on wooded corner 108x135 ft. Library, 4 bdrms., 2½ ba., oil ht., 2 car brk. gar. Cash or terms for equit. subj. to FHA mtge. Want immediate action. Gre. 1166-Bri. 1106.
THE BILLS REALTY, INC. EVANSTON.

THE BEST BUY ON NORTH SHORE — 860 Glencoe-drive facing city park. Col. home being finished by well known arch. 6 lge. rms., 1½ tile ba.; attr. gar., pch.; air cond., insul; 66 ft. lot; nr. schls., tran. Cash $2,570. Total mo. pymts $68, which is ½ rental value. Tom Sullivan Wilmette 2061.

IN THE WOODS—CHARMING ENGLISH brick; 6 lge. rms.; 2 tile baths; comp. lav. Beaut. stone firepl. in lge. l. r.; old ht.; 2 car gar., slp. pch. and sun rm.; $13,500; 10% cash, bal. $97 per mo. Yours in 15 yrs. Fuller & Pickard, Univ. 7444 or Winn. 3603.

— — — — GLENCOE WOODS — — — —
Southwest cor. Valley-rd. and Elm-pl. Trust must sell this choice beautiful lot at once.
Edw. M. Bertha, 11 S. La Salle. Rand. 2046.

Glenview—27 minutes to loop.
— $1,850 CASH. TOTAL PRICE $5,350 — 5-6 rm. 2 apt. worth today $10,000. 75x138 ft. lot, all imps. in incl. st. and paid in full, h. w. oil ht., mod plumb. lge. lt. rms. A-1 cond. trees, frt. dr. gar. nr. all schls., stores, bus, stm., elec. trans. 5000 Dempster, opp. L. term. Ph. Niles C. 5

Highland Park—30 minutes to loop.
OPEN FOR INSPECTION.
NEW MODERN HOMES.
[On Roslyn-lane, Bloom-st., and Clinton-ct.]
$3,000 dn. bal. $79.06 per mo
Includ. int.; princ. taxes, insur.; 6 rm. 1½ ba.; oil ht.; cond. air; 1 c. gar.; 2 blks. lake.
H. AND R. ANSPACH.
396 Central-av. Highland Pk. 1212.

WHITE FRAME COTTAGE.
East side Ravinia on wooded lot, 69x176; liv. rm. 15x24; frpl., 2 bedrms.; recrea. rm. in bsmt.; hot air ht.; 1 car gar.; $6,500 cash or $7,500 terms. Mrs. Mann.
BAIRD & WARNER, Highland Park 1855.

BEAUTIFUL WOODED HOMESITE [AREA of 4 lots]; paved lane, city water, gas, electric; nr. electric and N. W. R. R. depot. South of Lake Forest. Price $1,250, $250 cash, $15 month [FHA approved loans]. ADDRESS E X 527, TRIBUNE.

HIGHLAND PK. WOODS—3 ACRES, $500 ac.; paved rd., water, gas, electric; $300 cash. Address E X 530, Tribune.

Kenilworth—23 minutes to loop.
FINE BRICK HOME—NEAR LAKE; 6 BEDrms., 3½ baths, library, sun rm., slp. pch., scr. prch.; nothing else like it for location and price; $31,500. Call for appt. to see this afternoon. QUINLAN & TYSON, Winn. 177

717 McLEAN-AV.—OPEN 2 TO 6; OWNER wants offer now 7 rm., 2½ bath, brk. col., game rm. air condit. Kenilw. 5197.

REAL ESTATE—SUBURBAN—NORTH.

Kenilworth—23 minutes to loop.
605 PARK-DRIVE.
New White Brk., 4 bdrms., 2½ ba. Recrea. rm. Att. gar., oil ht. MUST BE SOLD THIS MONTH.

. . . BARGAIN OF THE YEAR . . .
6 room house for quick sale, $5,000.
F. PAVLIK JR. CO.,
562 Green Bay-road, Kenilworth. Ph. 2016.

REAL BUY—536 WARWICK-RD.; E. KENilworth; 10 rs., 100x193 ft. Nicely wooded. Open today, 1-5 p. m., or Cen. 3204.

LIKE NEW—ENG. BRK., 4 LG. BEDR., 3½ T. bath; liv. r. 18x30; library; 2 car; was $47,500, now $29,500. Witzleben. Ken. 5540.

Lake Bluff—43 minutes to loop.
BARGAIN IN 8 ROOM MODERN HOME, 4 bedrooms, 3 baths, 2 sleeping porches, servants' quarters, living room 19x33. Fireplace, library, sun parlor, 2 car garage. Beautiful wooded corner, near lake, 125x324. Owner leaving. Call
HART SHAW & CO.,
260 Deerpath, Lake Forest. Phone 616.

FOR SALE BY OWNER—12 RM. RESID.; beaut. grounds, 1¼ blk. lake; every modern conven.; oil ht. Ph. Lake Bluff 640.

Lake Forest—39 minutes to loop.
FOR $75 CASH EACH DETROIT BONDholders' committee will deed several ½ acre wooded lots; orig. priced at $3,000. ADDRESS L 210, TRIBUNE.

Libertyville—51 minutes to loop.
LIVE NEAR THE LAKES—AT LIBERTYville; 20 minutes from Lake Mich. beaches and 50 other lakes. Fast elec. trans. to Chgo. loop. Splendid schools. Free from industrial and metropolitan influences. Low taxes.
SOLID CYPRESS LOG 2-STY. HOME—2 baths, air conditioned; 1A timbered site.
FRENCH NORMANDIE HOME—4 BEDrooms; 2½ baths; 2 car heated garage.
Lake County Mtg. & Rlty. Co.
Phones: Libtyville 15 and 257.

Niles Center—31 minutes to loop.
$1,600 CASH DOWN PAYMENT PURCHASES A 10 YR. OLD 5 RM. BRICK BUNGALOW IN EXCELLENT CONDITION. LOT 30X125; BALANCE $4,300 MAY BE ARRANGED THRU AN FHA LOAN, WITH MONTHLY PAYMENTS LESS THAN PRESENT RENTAL.
NILES-WESTCHESTER REALTY CO.
4120 OAKTON-ST. Niles Center 2600.

STUCCO RES.—6 RMS., LGE. ENCL. PCH.; air ht. and circulation, oil burner. Gar. Impr. in and paid. Cor. lot, 77½x130. Price $6,500. Oakton Park Rlty Co., 4656 Oakton.

— $6,750 TAKES MOD. 2 APT. BRK. — Worth $15,000; h. w. ht., mod. plb., gar., elec. transp.; imps. in and paid; rented. 5000 Dempster, opp. L. term. Ph. Niles C. 4.

SPEC. PRICE ON FINE 6 ROOM HOME—10 days only. Wide deep lot. HARROLD 4714 Oakton-st. Ph. Niles Center 1456.

OWNER, SACR. CHOICE RES. VAC.—NR. L. Jos. J. Hansen, 7721 N. Kostner, N.C.332

$495 TAKES 60 FT. LOT; IMP. IN; RIPE to build; nr. schl., tran. Ph. Niles Center 4

Wilmette—22 minutes to loop.
26TH and KENILWORTH.
At the wooded corner of 26th and Kenilworth we are just completing one of the finest homes we have ever built.
We could not do this house justice by trying to describe it here, so we ask you to look at it today. We promise you will not be disappointed.

2120 Chestnut-av.
7 rooms, 3 baths, 2 car garage. Sunbeam air cond., slate roof, recreation room paneled in chestnut. $2,000 will handle this house.
W. C. TACKETT, INC.,
BUILDERS.
75 E. WACKER-DR. RAN. 2737.

— — — HOME FOR HAPPY LIVING — — —
Swimming pool, tennis court, billiard rm. for active members of family. Cozy upstairs sitting room. Lovely terrace overlooking garden, and one lovely room, now fitted as a chapel for the more serious. Elegant house; solid grey brick, stone trim. 1 2-3 acres rare trees, lawn and formal garden. Strange to say, economical to maintain. 3 blocks from Lake Michigan. Offered to close estate at about ¼ of owner's investment. Drive past 1040 Chestnut-st. Do not disturb occupant. Ask your own broker or Fuller & Pickard, 746 Elm-st., Winnetka, for appointment. Wilmette 437 or Univ. 744.

WE APOLOGIZE
to Eddie Guest, but there is "a heap of livin'" in a little Cape Cod house we are showing in Wilmette. This and many other homes may be viewed in the WHITAKER PHOTO-TOUR OF HOMES. We are open today.
R. B. WHITAKER CO.,
140 Green Bay-road, Winnetka.
Winnetka 3250 or Rogers Park 7302.

TREMENDOUS SACRIFICE.
SEE TODAY.
Price $8,000. $1,000 cash, bal. like rent.
706 PARK-AV., CORNER CENTRAL.
Modern 6 rm. residence with large sunpar. and sleeping pch., h. w. ht., 75 ft. front Agent on prem. will show. John T. Wheeler & Co., 1221 Devon-av. Bri. 2234.

OPEN TODAY, 2-6.
2511 Kenilworth-av. Delightful wooded sect. facing Indian Hill Golf club; new 8 rm. Colonial, 4 bedrms., 2½ baths; pine den, terr. porch. See it today.
BAIRD & WARNER, 522 Davis. Hol. 1855.

— — — — VACANT BARGAINS. — — — —
In Kenilworth Gardens.
70 ft. corner; 21st and Greenwood....$1,200
50 ft. on 23d-st., adj. Kenilworth-av.....$775
Subject to taxes. Owner. Andover 5618.

OWNER CONSIDERING DIVIDING ESTATE to sell appr. one acre of beautifully landscaped grounds adj. Indian Hill Country Club with small building suitable for remodeling. ADDRESS H Y 332, TRIBUNE.

FINE BRICK RESIDENCE.
10 rooms, 3 tile baths. Exc. location, cor. Wooded. Part cash and trade. Rav. 4222.

WHITE COLONIAL, 6 ROOMS, 2 PORCHES, modern and well located on corner lot; $1,050 cash, $75 per month, incl. int. See today—Rogers Park 6636.

623 LAUREL-AV.—MODERN 9 RM. BRICK home, choice wooded section; near lake, L. and schools. See it today. HILL & STONE. Wilmette 1644.

243 LINDEN-AV.—NEW 7 RM. HOME, NR. L., lake, and schls.; 2 bath, gar.; open today for inspection. Phone Wilmette 1644.

8 RM. RED BRICK COLONIAL, $13,000. Newly decor.; 2 baths; oil; insul.; 50x187; nr. transp. 476 Linden. Owner. Winn. 1795.

Winnetka—22 minutes to loop.
OPEN FOR INSPECTION
480 ELDER-LANE, 5 bedrms., 2½ baths, den, porch. Close to everything! $19,500.00.
959 TOWER MANOR-DR. [N. E. corner Tower and E. Green Bay]. 4 bedrms., 2½ baths, den, porch, recr. rm. As new as next year's car! $23,500.00.

— — — "NEW AND READY" — — —
Open for your inspection—2 to 6 p. m. Clapboard Col., air cond., 4 bedrms., 3½ baths, decorated true to type; lot 80x180 with unobstructed views—323 Locust-rd., Winn. $22,500. QUINLAN & TYSON. Winn. 177.

CUT TO $7,500 FR. $12,000 FOR 60 DAYS; low maintenance cost in this charming hse. Nr. schls. and trans.; lge. l. r. with firepl.; 3 bdrms., 2 bths., oil ht., gar.; deep lot; perfect cond. Greenleaf 7220.

BUILT AND OWNED BY ARCHT.—MANY INdividual features most unusual at this price. Pl. gl. wind. Pan. lib. Insul. 8 rms. 3 baths. Wood lot. $16,000. Win. 89.

S. E.; 4 BEDR.; 2¼ T. BTH.; SERV. QTRS.; open pch.; faces beau. 225 ft. garden; 3 c. gar.; liv. rm. 18x30; hi-grade; perf. cond. Cost $53,000, now $27,500. Kenil. 5540.

LARGE, DESIRABLE CORNER LOT IN beautiful section, S. E. corner Locust and Willow. Call owner. Wilmette 3640.

CHOICE EAST SECT. — 5 BEDRMS.; 3¼ bath; col.; den; h. w. oil; 2 cars; large wooded lot; $22,000 or offer. Winnet 253

MUST SELL AT ONCE AT SACRIFICE. Remodeled 2 sty. frame hse....$6,000 net. Near Skokie playfield. Phone Fra. 0576.

HOLC FORECLOSURE—6 RM. BUNG., 2 car gar., $675 dn. pay., bal. $44 mo. Taxes, $88. Wisdom & Co., 526 Green Bay. Win. 387.

General.

OUTSTANDING VALUE.
Beautiful large homesite. Ideal location for your future home. Nice high ground. Close to fast elec. R. R. depot. Price $750. Convenient terms. Write O. D. Granstrand, 1791 Howard-av., Rm. 310, or phone Holly court 8277.

FOR SALE—MODERN 7 ROOM HOME, 2½ baths, 138 foot frontage, beautiful grounds, Buckley Hill subdivision, 1 block east of Glen Flora Country Club Waukegan. Will sacrifice. O. F. OLSEN, Ontarior 7585.

— — SAC. 300X224½ FT. VACANT — — On Skokie Valley-bl., S. of Glenview-rd., zoned for business, imps. in, elec. trans. 5000 Dempster, opp. L. term. Ph. Niles C. 4.

HOME ON LAKE MICH.—NEEDS FIXING; Lake Co., Ill.; 30,000 sq. ft. grounds, private sand beach; $4,950, $750 cash. ADDRESS E Y 451, TRIBUNE.

NEAR HIGHWOOD FARM—WATER, GAS, electric; paved rd.; nr. school, depots. Pr. $575; $100 cash [taxes and improv. all paid]. Address E Y 453, Tribune.

12,000 SQ. FT.—RIPARIAN RIGHTS, LAKE Mich.; paved road, sand beach; sold once at $12,000; will take $1,500, $500 cash. Owners. Address E X 526, Tribune.

5 LEVEL AC. WITH BEST BLACK SOIL, 2 mi. w. of Niles Center; sacr. at $500 per ac. 7721 N. Kostner. Ph. Niles C. 332.

OWNER IN EUROPE—SACRIFICE NO. Shore res.; easy terms or trade for Chgo or subn. improv. Address N T 553, Tribune.

735 FOREST-RD., GLENVIEW, BEAU. NEW 5 rm. air cond. home. Attch. gar. Glenview-rd., 1 mi. W. of Skokie-rd. Cra. 2717.

SPEC. PRICE ON FINE 6 RM. HOME—10 days only. Wide, deep lot. HARROLD, 4714 Oakton-street. Ph. Niles Center 1456.

4 RM. HSE.—NEEDS FIN. $150 CASH, BAL. $20 mo.; lg. lot. Address N T 527, Tribune.

REAL ESTATE—SUBURBAN—N. W.

Barrington—40 minutes to loop
COLONIAL MANSION.
Owner will sacrifice at half its original cost. High elevation, superb views, perfect appointments, beautifully landscaped; greenhouse, terraces; 5 baths; 3 car garage. Lake County, low taxes.
HELENE LEDERER, Realtor.
BARR. 37. FRA. 8535.

REAL ESTATE—SUBURBAN—N. W.

Arlington Heights—31 min. to loop.
Best Buy of 1938.
FIRST SHOWING TODAY.
612 BURTON-PLACE.
SCARSDALE
Here Is What You Get:
6 large rooms, 1½ baths.
Attached heated garage.
Canvased Sun Deck.
Recreation room paneled in Knotty pine; tile floor.
2 wood burning fireplaces.
Sunbeam air conditioned.
Celotex and rockwool insulation.
Kohler of Kohler plumbing.
Upholstered breakfast nook.
Metal weatherstripping.
Elec. vent. fan and clock.
Elec. Auxiliary bath room heater.
Bronze screens and shades.
Electric door chimes.
Large lot, beautifully landscaped.
Can Be Handled for $1,500.

DON'T PAY HIGH PRICES
in congested neighborhoods, because in SCARSDALE, with its beautiful winding streets and parks, you can still secure some of the choicest homesites, with all assessments paid in full, for practically the cost of the improvements. Drive out today or any day and inspect the fastest growing restricted residential section around Chicago.

DIRECTIONS: Drive out Northwest highway, route 14, to Arlington Heights. Turn left at first stop lite entering town, 5 blocks to Scarsdale.

W. C. TACKETT, INC.,
BUILDERS.
75 E. WACKER-DRIVE. RAN. 2737.

Crystal Lake—55 minutes to loop.
30 ACRES NEAR CRYSTAL LAKE—SUITable for country estate or for several homes. Rolling wooded land. Natural basin for small lakes. Drilled well. Address O M 312, Tribune.

Edison Park—17 minutes to loop.
SEE THIS.
Efficiency home at 7126 Odell-av. Open today 1-5 p. m. Will duplicate it for you including 40 ft. lot in best section for $6,500. Only $700 down, bal. FHA finance. 6675 Northwest highway. Newcastle 0595.

NEW 5 RM. BRK. COR. RES.—INSUL. AIR cond., gar. FHA financed. 6667 Ogallah.

Elmwood Park—22 minutes to loop.
OCTAGON CORNER BRICK BUNGALOW — Hot water heat, steel construction, oak trim 5 large rooms, enclosed porch, 2 car gar. lot 50x125. Price $5,500 small down payment, bal less than rent. C. H. Adams & Co., 5152 Division. Col. 1070.

Norwood Park—18 minutes to loop.
$475 DOWN BAL. $30 MO. — BEAUT. 4 to 6 rm. homes, full bsemts., steel beams, air cond. furn., fine plumbing, completely insulated. Will build these homes on 40 ft. lots, all improv. paid. Located across street city limits 3 blks. to st. car; close to N. W. station; complete for bldg. and lot, $4,775. Address N T 561, Tribune.

NO TWO ALIKE—4-5-6 RM. BRICK HOMES full basement; large lot; nr. schools, st. car, and N. W. station; nat. firepl.; insul.; down paymt. as low as $525 bal. FHA; price $5,250 to $6,950. Will build for reliable families. Address N M 214, Tribune.

Mount Prospect—26 min. to loop.
New Cape Cod Home, Only $4,500.
6 room brick, with attached garage; 4 rooms finished. Complete plumbing. Oil heat. Includes 1½ acres of ground. Restricted section.
Only $450 Cash,
BALANCE $28 MONTH ON FHA LOAN
See this home today and many others now under construction in this fast growing community known as PROSPECT HEIGHTS.
RT. 54, 2 MI. NO. OF MOUNT PROSPECT.
SMITH & DAWSON,
1 N. LA SALLE. STATE 3861.

16 LOTS—AVER. 50X135. LOW AS $150. 4 blks. from trans. All imps. 100 Elm.

Palatine—36 minutes to loop.
DEER GROVE FARMS.
Beau. new development; small farm sites; 1 or more acres on the concrete opposite Deer Grove Park; only a few. Act quickly—full information and easy terms. P. O. Box 747, Palatine.

PALATINE BARGAIN—NATURAL WEEKend cottage; ½ acre; woodland view; quiet secluded in select community park in country; Protestant. E. B. Witwer, Palatine, Ill.

Park Ridge—19 minutes to loop.
INSPECTION INVITED — 105 EAST-AV.—Beautiful new 7 rm. home, 2½ baths, recreation rm., 2 car gar., numerous outstanding features. $1,500. Terms.
FRED I. GILLICK.
Opp. C. & N. W. station. Park Ridge 777.

WILL SELL MY 5 RM. BR. HOME WITH tile bath. Lot 50x177. Porches, beaut. lawn and garden; also br. gar., 3 blks. to C. & N. W. Price $5,700. Terms. For appt. phone Mr. Priehs. Park Ridge 308-R.

816 FAIRVIEW—1½ STORY FRAME BUNG. 5 rms., h. w. ht.; 1 car fr. gar.; lot 50x170; price $6,500; cash $2,000. Winton Rlty., 201 N. Wells-st. Fra. 2344.

1701 S. COURTLAND—BEAU., ALMOST new 2 story brk. res., 6 rms. and brkfst. nook; 1½ tile baths; 2 car gar. Sm. down paym't; long term loan arranged. Wab. 0438.

BUSINESS PROP.—GOOD BUY FOR RIGHT party; 55x147 on main hiway; must be seen to be appreciated. Park Ridge 916-M.

General.

WOODLAND HOMES
$6,950 TO $7,800.
Each of these new homes is a masterpiece in old English architecture surrounded by giant oak trees.
Built to rigid FHA specifications—in stone, brick, and frame. Fully insulated, all street improvements in and paid for.
Natural wood burning fireplaces, forced flow automatic hot water heat, attached garage with front driveway to street, ultra modern bathrooms and utility kitchens, have every conceivable up-to-the-minute built-in feature which is usually found in homes selling for double our prices.
SEE THEM TODAY—Drive west on North-av. to 77th-ct., then five [5] blocks north to Green Oaks Forest.
JOHN S. CLARK, BUILDER,
219 S. Cicero-av. Austin 0634-5.

GARDEN "THRIFT" FARMS
JUST OUTSIDE CITY.
New Custom Built Homes
With Farms Entire Block Deep.
75% complete; Immed. Possession.
$18 Month, $187 Cash.
Total Price, $1,375.
Also Vegetable, Poultry Farms.
$375—$75 Cash.
Electricity. Stone road. Near school.
2½ acre farms, low prices.
All Day Sundays—Daily 2-8 P. M.
La Grange-rd. [45], 3 blks. South of Grand-av. [Only 4 mile W. of Harlem-av.]

SEE THIS COLONIAL HOME
On ½ acre of land, 2 blks. from station and school, 13 cent fare to loop. Drive in, Golf-rd. [route 58], which is 1 mile north of Dempster, then west to Normandy-av. [6700 W.]. See agent in branch office. Open daily and Sunday.

SEE 7757 SUNSET-DRIVE.
OPEN DAILY, 10 A. M.-8 P. M.
$6,550. Mod. brk. bung., h. w. ht., gar.; small cash pmt., mo. pmt. on rent investment plan. Drive out Diversey to 7700 W.
MILLS, 7610 GRAND-AV. MERR. 6000.

— — — FEW CHOICE ACRES. — — —
Few on paved road. Excellent location; only 2400 north; 30 minutes to Loop by car. Priced for quick sale. Convenient terms. Address L 339, Tribune.

6 RM. BRICK; HI. BASE.; FLAT ROOF. furn. ht.; 30 ft. lot; paved alley; nr. churschls. trans. Vic. 14th-Scoville; $4,900. E-Z terms. Norbert A. Graf, Portsmouth 8030.

$75 CASH—GARDEN FARM, FULLERTON-av. west of River-road; all plowed, high ground; electric; paved road. Price $375; $5 month. Address E X 529, Tribune.

5 ACRE FARM—NR. NORTH-AV.; CONvenient to Harlem-av.; on paved road; electric; price $2,475; $500 cash, $30 month. ADDRESS E X 528, TRIBUNE.

1¼ ACRES NEAR DES PLAINES—ELEC., macadam road, 3 blks. school, rich garden soil; $100 cash, $15 mo. Will build to suit on terms. Address E P 100, Tribune.

— — — MUST SELL LARGE LOT — — —
Including house lumber total price, $195; terms. Address N T 552, Tribune.

$4,500 BUYS BRAND NEW BRICK BUNG. Large lot; F. H. A. terms, small paymts. Address N T 554, Tribune.

2 ACRES FACING DEVON-AV., $875; $100 cash, $10 mo.; rich, black truck land. Address H N 127, Tribune.

REAL ESTATE—SUBURBAN—WEST.

Austin—14 minutes to loop.
SO. OF NORTH-AV.—5 RM. BRICK BUNG. [insul.]; perf. cond.; unusually lge. encl. porch; 2 c. gar. Price $5,500, terms. Crowe. 6110 W. North. Merrimac 8877.

WELL BLT. 5-6 RM. SUN PAR. TYPE APT H. W. plant. HOLC mtge. Fine blk., nr Resurrection Church. $9,750. Must sell. Pilgrim, 5637 W. Lake. Aus. 1680-Vil. 5100.

— — — HOLD EVERYTHING — — — before you buy. See this 5 rm. br. bung. A-1 cond. Only $5,500. Austin 3121.

SAC. 6 RM. MOD. BRICK BUNGALOW—H. W. ht., insulated, storm windows, 2 car gar. Nr. park, schools, $6,600. 1748 N. Melvina.

1508 N. MENARD-AV.—OPEN 1-5 SUN 6 r. brick bung.; bargain. Euclid 1121.

Berwyn—17 minutes to loop.
WILL SELL MY 6 RM. BR. BUNG. WITH 2 car gar.; also finished attic.; in St. Leonard's parish. Lot 33x125. Terms can be arranged. Phone Berwyn 2526 J. X.

6 RM. BUNGALOW WITH 4-30 FT. LOTS. Near school and trans. Will sell all for $5,000. Open 2-5 p. m. A. M. Moysey & Co., 3208 S. Oak Park-av., Berwyn, Ill.

REAL ESTATE—SUBURBAN—WEST.

Berwyn—17 minutes to loop.
— OPEN FOR INSPECTION 11 TO 6 — Octagon front beauty—3514 S. Gunderson-av. See today. 5 rm. br., extra lge. rms., h. w. ht.; 2 car gar. Ready to move in; $800 dn., bal. mo.

1329 S. Euclid-av., 5 rm. br. bung., gd. cond. Only $550 dn., $40 mo. Act quick! KOHOUT BROS., 6200 W. Cermak, Cra. 5800.

— NEW ENGLISH TYPE HOMES AT — 2818 Wisconsin and 1625 Home-av. Open for inspection from 1 to 5 p. m. Sunday. 6 to 8 p. m. week days. Easy terms. Reasonably priced. A. W. KOMAREK & CO. Craw. 7722. 6745 Cermak. Berwyn 6100. Open Sun. to 5 p. m.; weekdays to 9 p. m.

YOU'LL LIKE THIS NEW DREAM HOME. OPEN FOR INSPECTION 10 TO 6. 2215 S. Scoville-av., l. r. 14x18, firepl., d. r. 15x11½, tiled kit., cab. and pantry, lav., 3 lge. bedrms., colored tile bath and shower, h. w. ht., Red Jacket boiler, grav. and forced cir. steel const., $9,500. KOHOUT BROS., 6200 W. Cermak, Cra. 5800.

FOR SALE—5 ROOM BUNGALOW; LARGE glazed sun parlor, screened back porch; two car garage; hot water heat; North Oak Park; paved street and alley; no assessments; a real bargain. Owner moving east 1st of July. Address E P 33, Tribune.

WE CHALLENGE YOU TO COMPARE! 5 rm. brk. bung., lge. rms., perf. cond., beautiful yard. Only $5,500. Act now! KOHOUT BROS., 6200 W. Cermak, Ber. 1101.

Brookfield—24 minutes to loop.
SAVE YOUR RENT.
5 rm. bungalow and garage; well built, nicely designed and in good repair; $4,250; $600 cash, $35 per month.
KNIGHT & WILSON,
42 S. La Grange-rd. Phone La G. 413.

60X125 FT., S. W. COR. WASHINGTON-Blanshan-av.; all improv., assmts. paid; clear; $950. Owner, 6343 Ellis-av.

Cicero—13 minutes to loop.
OPEN SUNDAY, 2 TO 5 P. M.—WONDERful buy; 1907 S. 61st-av.; 6 rm. brick res.; h. w. ht., gar.; close to L; terms to suit.

Downers Grove—37 minutes to loop.
SEE TODAY.
1 acre wooded, with 2 car garage. Cottage can be built into 3 nice rms.; elec. available; close to schools, churches, stores and depot. Total price $1,150, $150 will handle, bal. $15 per mo. Drive out or write for information. A. T. McIntosh & Co., local office, Ogden-av., Lisle, Ill.

Your Golden Opportunity
to own your own home and pay for it like rent. A real place for a working man. Large parcel of ground with shade and fruit trees. Fine for children and garden. On paved highway. No assessments. Low taxes. 2 blks. So.

INSPECT NEW 4-5-6 RM. HOMES ON LGE. garden tracts; full bsmts.; tile baths; insulated; low taxes; all improv.; small down payment, $24 mo. N. E. corner Main-63d-streets.

3 RM. SHINGLED BUNG., LANDSCAPED wooded lot, 100x300, $2,000, $500 cash Other bargains. Dunham, 5135 Main.

Elmhurst—23 minutes to loop.
6 RM. ENG. TYPE BRICK, VERY MOD.; lg. liv. rm.; nat. firepl.; open stair; attrac. din. rm. and kitch.; ample cabinets; 3 cheerful chambers; beaut. tile bath and ext. lav. Choice loc.; large lot; dble. gar. Priced to sell quick, $9,500, terms.
5 rm. shingle bung., good size rms., very modern; lge. lot; double gar.; nr. electric trans. $5,000, terms. A real buy.
Open for insp. today, 5 rm. Queen Anne type. Lge. liv. and din. rm.; sun rm.; mod. kitch. and bath; ext. lav.; 2 chambers; lge. lot; gar. A real value at only $7,200, terms. Small down payment, balance like rent. MYERS, Realtors, 191 N. York-st. Elm. 2025

TODAY'S SPECIALS — DESIRABLE RESIdent lot, near schools and transp.; has 75 ft. frontage, all improve. paid; only $650. Well built home to suit if desired on FHA plan.
4 rm. cozy cottage, furn. ht. enclosed porch, garage, 50 ft. lot, all impr. paid for, about price of mtge., $3,000.
6 rm. frame home, good size rms., all newly painted and decorated, 2 enclosed porches; furn. ht.; dble. gar.; offered today, only $6,500, terms.
THOS. O. MYERS, 600 E. Lake. Elm. 2027.

8 RM. RESIDENCE—SPACIOUS LIVING rm., study, 1 bdrm., on first floor, 3 rms. on second, enclosed pch., 2 car gar., on lge. nicely landscaped lot. Loc. ¼ blk. from St. Charles-road. Price $8,000.
H. G. BRUECKNER,
219 SCHILLER-STREET.
ELM. 2023.

— — — BARGAINS IN HOMES — — — —
Foreclosures in West Suburbs. All impr. Some with acres. $3,750 and up. Buy now. 10% down.
HOMELAND REALTY CO.
154 E Lake-st., Elmhurst, Ill. ph. 1273

9 RM. HOUSE, 2 BATHS, 5 RMS., 1ST FL., encl. porches, full bsmt., 2 c. gar., central loc. Can have $35 income per mo. from 2d flr. 10% initial paymt., bal. like rent. Possess. July 1st. 229 Avon-road.

NEW 6 RM. BRICK RES.—AIR COND.; bedrm.; lav. 1st flr.; brkfst. nook; 60 ft. lot; owner Sun. 597 Kearsage-av., nr. Circle, 3 blk. E. of York, nr. Aurora-Elgin.

BARGAIN FOR QUICK SALE—WILL SELL at great sacrifice, high class res. lot in Elmhurst; fully imp. Address H Linden, 3 Orchard-place, Hinsdale.

TAKE YOUR CHOICE—5 ROOMS, $3,750 each; easy terms. Paul Rieger, 303 E. St. Charles-road.

8 LARGE RMS., TILED KIT., LAVATORY and bath, oil heat. Lot 60x200. Sell equity $2,600. Information 293 Claremont.

Geneva—48 minutes to loop.
LOT 72X172 FOR SALE BY OWNER—SITuated in Geneva's restricted subdivision; improvements in and paid for. Lot costs $3,200.00; will sacrifice for $1,100.00. V. P. Busch, 28 N. 4th-st., Geneva, Ill. Phone 2496

Glen Ellyn—33 minutes to loop.
ON VIEW TODAY, 2-6.
692 Lenox-rd. Sell at market or rent $110 mo.; 8 rm. English brk.; 2½ bth.; h. w. ht. One of most beau. lots in Glen Ellyn. Mr. Prescott. Man. 1815. Glen Ellyn 1855.

Hinsdale—27 minutes to loop.
DISTINCTLY BETTER TYPE
7 rm. house; living rm. 18x22 ft., with massive log-burning fireplace; every room has features; 1½ tiled baths; lge. wooded lot; 4 blks. to anywhere; moderate price. HENRY A. MILLER, REALTOR, 10 S. Washington-st., HINSDALE 56.

NEW 5 RM. MODEL BRICK HOME—18 S. Clay. Nat. firepl., cabinet kit., lge. bedrms., attac. gar.; 50 ft. lot; $1,200 dn. FHA tms. Radcliffe Realty, 28 E. Hinsdale.

La Grange—21 minutes to loop.
Luxury, Comfort, Security
AT $60 A MONTH.
3 Lovely Homes incorporating every feature necessary to assure your lasting comfort and enduring satisfaction.
Terms to Suit Purchaser.
LOCATION—700 BLOCK N. SEVENTH-AV., LA GRANGE PARK.

— — — OPEN FOR INSPECTION — — —
Mastercraft 6 rm. colonial brk.; extra lav.; heavy insulation; brk. garage. Price right. 625 S. Stone-av. Home Builders Co., Fra. 6998.

50 FT. IN LA GRANGE—WEST OF HIGH school; all impr. in and paid; will sac $1,200. Box 96, Congress Pk., Ill.

Maywood—18 minutes to loop.
OWNER ORDERED US TO SELL 8 ROOM house in N. Maywood; 4 car gar., 50 ft. lot, 22 minutes to city, $4,950, $500 cash. PEACOCK, 609 LAKE-ST., MAYWOOD.

$700 CASH, BAL. LIKE RENT—BUYS LGE. octagon front brick bung.; gar.; choice seminary loc. Nr. L; decorate to suit; immed. poss. Bullard, 506 Washington. May. 52.

— — MUST BE SOLD THIS WEEK — — Modern 5 rm. bung.; gar.; A1 cond.; lge. lot; pr. $3,950; terms. Davis, 1209 S. 5th-av.

A REAL BARGAIN! $8,000 BRK. BUNG. [5 rms.], with beau. wooded lot; sac. for $3,500. Cummins & Bossy, 712 S. 5th.

Oak Park—16 minutes to loop.
— — — PRICED FOR QUICK DEAL — — — Widow must sell beau. extra large 5 rm. brk. bung. and gar.; tile bath; large pch.; wide lot. Located in N. Oak Park W. of Ridgeland-av. Terms. R. W. Bramberg & Co., 6557 W. North-av. Merr. 3910.

FORECLOSURE BARGAIN.
1145 S Austin-blvd., Chicago. 2 story brick bldg., 7 and 8 rms., 4 in basement; 2 car brick garage; A1 cond.; good trans. $12,000, terms. Owner on prem. 1-5 p. m. today.

NONE SUCH BARGAIN—PRICE CUT WAY down to $5,600, E Z terms. Mod. 6 rm. res. Latest features. Gar. Shaded lot, 37x135. Nr. L. Oak Park Realty, 810 Harrison. Euc. 7974.

STUCCO BUNGALOW—4 ROOMS AND SUN porch; h. w. ht.; 2 car garage; lot 33x125. 642 North Taylor-av., price $4,300. Terms. Phone Austin 0495 or Columbus 0634.

1139 N. RIDGELAND — MODERN TILE roof pressed brk. bung.; 7 lrg. rms.; h. w. ht. [oil]; 2 tile wall baths; lot 60x150; 2 car brick garage. Bargain. Open 1-5.

720 S. WESLEY-AV., NR. JACKSON-BLVD. Open for inspection today. MUST BE SOLD. Vacant 6 room bungalow, h. w. heat. Garage. EUCLID 905. MANSFIELD 7444.

LOVELY 4 BEDRM. HOME—2 BATHS; 4 car gar.; h. w. ht.; $850 down. Price $8,500. Van Doren Realty Corp. Vil. 9220.

7 RM. HOUSE—TILE KIT. AND BATH; porches, gar.; stoker ht.; nr. Garf. L. 1011 Wenonah-av., Oak Park. Euclid 5246

WORTH $10,000—PRICE $7,500. MODERN 6 room home; tile bath; excellent condition. Call Euclid 2079 for appmt.

7 R. BRICK TILE ROOF, CANVAS WALLS, h. w. oil; 2 car gar.; 2 blks. St. Giles; HOLC. Village 9850.

INSPECT 508 S. AUSTIN-BLVD. TODAY—4 bedrooms; h. w. oil heat, 50 ft. lot. Priced to sell at once. Open all day.

— — — RENT—THEN WHAT? — — — No. Oak Park, 5 rm. bungalow; oil ht. garage; only $5,250. Austin 3121.

$4,750—$1,000 CASH; 6 R. RES.; FINE LOC. Lge. master bedr., A-1 cond.; owner must sell, barg. Vil. 4746. 900 S. Home-av.

6 RM. BUNG., NR. L; 2 C. GAR.; PRICE $5,000. James, 914 Gunderson. Euc. 895.

REAL ESTATE—SUBURBAN—WEST.

River Forest—17 minutes to loop.
OPEN FOR INSPECTION.
935 Monroe-av., River Forest. Be sure to inspect this home, for it must be sold. A wonderful house in a lovely setting on one of River Forest's finest streets. All reasonable offers will be submitted for approval. This house will be sold for less than the original first mortgage. Open from 1 to 5 p. m. Sunday, June 19, 1938.
THE BILLS REALTY, INC.
HARLEM AND CHICAGO-AVES.
AUS. 2328. FOR. 2500

— NORTH RIVER FOREST BARGAIN! — 7 rm. res.; h. w., lge. lot, 1 bedroom, 1st fl., 3 beds, htd., slpg. pch., 2d fl.; 2 car gar., side dr. Only $8,750. Austin 3121.

BRICK COLONIAL — TILE ROOF, 4 BEDrms., 2½ tiled baths, tiled kitchen, sunrm., breakfast rm.; lot 60x185 ft.; $17,500. Van Doren Realty Corp. Village 9220.

5 RM. BRICK BUNGALOW—H. W. HT.; 50 ft. lot; Forest-av. nr. Madison; $2,500 cash necessary. Hammann Realty Co. Sun. 1737.

7 RM HOUSE—RIVER FOREST CORNER for sale or rent. Phone Monday. Hay. 7660.

Riverside—19 minutes to loop.
IN BEAUTIFUL RIVERSIDE, THE FINEST apartment in the west suburbs. Eighteen 5 rooms each; also garages with private drive and large parking area, on 200 foot frontage lot with depth of over 300 feet. Always 100% rented. Present income on low rentals is over $16,000 yearly. It is well financed. This is an opportunity. Owner needs cash. Estate brokers invited to co-operate for quick sale. RICHARD TODD, 5 Burlington-road, Riverside. Phone Riverside 5404.

BARGAIN—6 RM. BRICK BUNGALOW, GArage; beautiful loc.; only $6,500. John V. Harvie, Rltor, 3230 S. Harlem, River 6226.

Villa Park—26 minutes to loop.
6 RM., 1½ STORY HOME; NEWLY DECORated, 2 car gar.; nr. trans., schools, etc. Open for inspection Sunday. Only $5,100. Small down payment, balance like rent. MYERS, Realtors, 212 S. Villa. V. P. 2625

6 ROOMS—B. NOOK; LGE. ATTIC; ALL mod.; good condition; lge. lot; $4,250; $500, bal like rent. Sterett, 701 W. St. Charles-rd., Elmhurst. Ph. 1952.

EXCEPTIONAL VALUE—$3,500, 10% dn., $27.50 per mo.; 5 rm. bung., sun pch.; furn. ht.; gar.; lot 65x150; fine cond.; 3 bl. strs. trans. Kuenzel & Frye, 29 E. Park-bl.

SACR. THIS WK.—7 R. BR. MOD. COL. res., 2 c. gar., barg. Address L 348, Tribune.

Westchester—35 minutes to loop.
HOME LOT—ALL IMPR. FREE AND CL. Nr. L sta. RICHARDS, 205 W. Wacker.

Western Springs—24 min. to loop.
WOODLAND-AV.—50 FT. COR. LOT, 2 blks. to depot, 1 blk. to park, incl. all impr. $1,050. Address L 261, Tribune.

Wheaton—38 minutes to loop.
FOR SALE OR RENT—ATTR. COUNTRY home; 7 rms.; mod. conveniences; 10 acres; barn, gar., other bldgs.; 1 mi. to main Wheaton depots. Only $12,500. Rental $75 per mo. Poss. July 1.
GEORGE L. ALLMART & CO.,
Front and Main-sts. Ph. Wheaton 805

General.

— — — COMPARE OUR HOMES — — —
Steel reinforced concrete foundations.
All houses fully insulated.
Double floors.
Full brick chimneys.
Union labor throughout.
Interior needs finishing.
Large garden plots.
School at property.
Electric line. Bus transportation.
Prices $1,295 to $1,995.
$200 down, $25 per month.
Open daily 2 to 8 p. m.
ON NORTH-AV. AND WOLF-ROAD.
1 mile east of Elmhurst.

Employed Man's Farm.
Entire Block Deep; Paved Road.
Electric; Land Just Plowed.
You can build immediately.
$375—$75 cash—$5 mo.
With Homes for $1,275; Terms.
All Day Sunday. Week Days, 2-7.
East side of Mannheim-rd. [45], LaGrange-rd. 5 blks. North of North-av.

— — — — WESTMONT — — — —
232 N. WARWICK. OPEN SUNDAY. 5 rms.; garage; furnace; all impr.; $3,450 terms, or rent $25. Consider vacant on down paymt. C. M. Weeks, 127 N. Dearborn

WARRENVILLE—SMALL HOUSE WITH half acre on PAVED HIGHWAY near station, stores and school. A REAL BUY. $750. Tms. Dets. Address E S 342, Tribune.

NO DOWN PAYMENT LGE. 6 RM BRK. tile bath; gar. attch.; ready Sept. 1. Only resp persons cons. Address L 190, Tribune.

5 RM. HOUSE—$250 DOWN, $22 PER MO.; elec. line and bus trans; near school Needs fin. Address N T 526, Tribune.

BEAU. HOMESITE, IDEALLY LOC. OUT-of-town owner. Must sac. Cash or terms. Address N T 529, Tribune, or New. 1030.

REAL ESTATE—SUBURBAN—MISCELL'S.

FINE SMALL HOME.
Electric transportation, commuting distance Chicago; near Lake Michigan beaches, school, stores, etc. Easy terms to right party. ADDRESS N T 291, TRIBUNE.

MY 4 ADJ. LOTS $50 EACH—4 BLKS. TO Lake Mich. Fast elec. trans. to loop. Only $179 if you take all; $25 cash, 50 cents a week. Owner. Address O Y 88, Tribune.

ESTATES PROPERTY.

GENTLEMAN'S ESTATE—WINFIELD, NEAR Wheaton, 7½ acres, beautiful trees, some fruit, apple and cherry; rich, black soil. Modern 5 room residence with sun parlor, living spring water, 1,000 gal. cistern, about 400 ft. frontage on Du Page river. Ideal home [might rent]. A. J. Liebman, 105 N. Clark-st. State 5674.

BEAUTIFUL SUMMER HOME—15 MILES from Rice Lake, Wisconsin; compl. furn.; motor boat, etc. Owner's, guests' and servants' cabins; 5 baths. Very desirable.
DICKSON-FERGUSON CO.,
1510 Sherman, Evanston. University 8210.

NEAR KILDEER—MOD. 10 RM., 3 BA. home and complete farm, 87 acres; fine woods and stream. More than $100,000 invested. Try offer of $60,000. Will consider trade for smaller and cash. Address E S 358, Tribune.

REAL ESTATE—ACRE PROPERTY.

$245 FOR ¼ A. COUNTRY HOMESITE—1 mile west of Waukegan-rd. $50 cash, $10 mo. Dundee-road being repaved. Take any road north or south of Dundee-rd. to Pfingsten-rd., then to Dundee-rd. Oliver Salinger & Co. Central 5870.

— $50 DOWN PRICED LOW AS $395 — buys ¼ acre to 2½ acres. imp. with sts., trees, drainage in and pd. conv. to stores, all schls., bus, stn., elec. tr. Local office, Prospect and Milwaukee-av. 4 blks. N. of Dempster, or ph. Niles Ctr. 5.

— — $385 TAKES ¾ ACRE 100X330 — — On Greenwood, nr. Lake, w. of Glenview, paved road frt., restricted against shacks, rich soil, drainage, nr. schls., stores, trans. 5000 Dempster, opp. L term. Ph. Niles C. 4.

5 AC.—GOOD HOUSE, BIG BARN, ORCHard; ideal for tearoom, on Irving Pk.-blvd., 3 blocks to sta. B. B. Clover, Itasca, Ill.

9 ACRES—RICH BLACK GARDEN SOIL; near Wolf-rd. and Devon-av.; $1,595, $200 cash, $20 mo. Address H N 126, Tribune.

HAVE 3½ ACRES FACING HARD ROAD Priced 10% below surrounding property What have you? Address N M 440, Tribune.

REAL ESTATE—OTHER CITIES.

— — FOR ECONOMICAL LIVING — — 1½ STORY MOD. FINELY BUILT HOME; 154 mi. So. of Chicago, edge of quiet Ill. town, overlooking stream; 7 rms. downstairs; furnace, elec., city spring water, large cistern, new everlasting roof, house newly painted; 2 c. concrete floor gar.; fruit and shade trees, grape arbor; extra large garden; 2 blocks to high school, grade school; small living costs; recession barg. Full price $3,000. Address N X 55, Tribune.

REAL ESTATE—RESORT PROPERTIES.

Colorado.

SELL, RENT OR EXCHANGE 7 RM. FUR. hse. 1 hr. ride from Denver; 2 fireplaces. Well. $350 or Address E T 260, Tribune.

Illinois.

LOON LAKE.
North Shore Long Beach sub.; 50 m. N.; R. 54 near Antioch; beautiful 5 room house with large screen porch, elect. light, lot 50x140; special price, $1,150. R. A. Kasparek.

MODEL COTTAGE—READY TO OCCUPY, $250 down, 5 years to pay. Completely finished; drive out Sunday [Route U. S. 12] to Lake View Villa, north side Bangs Lake [east end] at Wauconda, Ill., or phone Randolph 9121 for free road map. Gentiles.

7 RM. YEAR ROUND HOME—APPX. 1 A; beau. landscaped grounds; 100 ft. frontg. and boathouse on Long Lake. LAKE COUNTY MTG. & REALTY CO., Libertyville, Ill. Phones: 15 and 257.

SUMMER HOME OVERLOOKING BEAUT. lake 1 hr. commuting distance Chgo.; just completed, ready to move in; only $300 cash needed; unusual at $1,395 bal. FHA monthly paymts. Address N T 82, Tribune.

MODERN BRK. COTTAGE ON THE BEAUtiful Kankakee river, 4 mi. from Kankakee, Ill.; lot 150x175; lge. trees. Price $8,500. Louis Ray, Kankakee, Ill.

SACRIFICE NEW MODEL COTTAGE, EXclusive private lake; 1 hour n. w. of Chgo. $795 buys it; $100 cash; act quick for this bargain. Address N L 94, Tribune.

SACR. SUMMER HOME—TOWERS LAKE—2 mi. so. of Wauconda; elec. wtr., furniture, boat, inside toilet, dec. to suit buyer. All for $2,000. Address N T 562, Tribune.

SACRIFICE 2 ADJACENT LOTS, ROUND lake, Ill.; Renehan addition; close to lake; high and dry. Address L 230, Tribune.

COTTAGE ON PISTAKEE LAKE—WATER, elec., gas; $950; also water front lot; sacrificing; terms. Address M F 93, Tribune.

YR. 'ROUND HME.—PR. FOR QUICK SALE, $2,500; tms.; commute daily on No. Shore elec; fish, bathg. Address M F 90, Tribune.

CHAIN O' LAKE LOT—NR. ANTIOCH, ILL. 50x150; $150; tms. Address E P 347 Tribune.

— 50X150 FT. LAKE LOTS, $99 — High, dry; nr. Antioch; just 21 lots at this pr.; tms. $1 wk. Address E Y 163, Tribune.

3 LAKE FRONT LOTS FOR QUICK SALE Only $600 ea.; will take $200 down; bal 3 years. Address N T 282, Tribune.

REAL BARG., COTT. ON FOX RIVER, McHenry; 5 lg. r., very mod. 5419 Irving Pk.

REAL ESTATE—RESORT PROPERTIES

Illinois.

PRIVATE ESTATE NOW OPEN
Beautiful sought-after lake property now offered to public AT
RENEHAN BEACH
New addition to
Round Lake
Last desirable lake property of its kind close to Chicago.

LAKE COTTAGE AND LOT, $595
LOW AS $50 Down, $3 WEEKLY.

Own the lake cottage you have planned and dreamed of for years. Built on one of the few remaining natural springfed lakes still available, with safe sandy beach—only one hour by train or auto from Chicago.

SENSIBLE RESTRICTIONS
No Assessments

Now in our 15th year of developing lake property in this vicinity we have found it a good policy to sell to desirable people of the right sort. We maintain a staff of architects who design homes that are really distinctive and they are built to specifications that will pass the most rigid inspection.

UNSURPASSED Bona Fide Offer

$50 Down—$3 wkly.—Large living room—Large sleeping porch—Kitchen—Dining nook—Inside toilet—Asphalt shingle roof—Screens throughout—ALL NEW MATERIAL—CARPENTER BUILT—LARGE LOT.

INSPECT OUR MODEL HOMES TODAY.

We will build for you at your convenience. Move into your own lake cottage NOW and enjoy the many advantages of living at this former private estate with this beautiful rolling woodlands on the shores of this ideal, sparkling, sand bottom lake.

DRIVE OUT TODAY

Drive out early in the morning. Inspect our model cottages at your leisure. Pack a picnic basket and enjoy the day with your family at this beautiful lake shore.

Follow Cicero-av., new super-highway [Route 41] to Route 20, then west to Round Lake. Steam and electric railways and motor bus provide dependable, frequent transportation. Without obligation phone or write for information or free transportation.

L. B. HARRIS CO.
9TH FLOOR—HARRIS TRUST BLDG.
PHONE CENTRAL 5950.

LOTUS WOODS ON CHAIN O' LAKES
SOMETHING ENTIRELY NEW.
NOW OPEN FOR INSPECTION.
LOG CABIN
ON
HEAVILY WOODED LOT
$995
LOW AS $100 DOWN, $15 MONTHLY.
INTRODUCTORY OFFER
Old estate. Heart of Lotus Flower Beds. Heavily wooded rolling hill sites. Overlooking three of the Chain O' Lakes. Excellent fishing. Miles of water for motor boating and sailing. Golf club adjoining. Most beautiful property available today. Improved, restricted.
Drive out at once, 40 miles N. W. Follow new route 12 to 1 mile north of Fox Lake, then follow "Lotus Woods" sign.
Lotus Woods Developmt. Co.
111 W. MONROE-ST. CENTRAL 5950.

SYLVAN LAKE
Undiscovered by the multitudes. Just outside Chicago's gate to the north. A gem, apart, in tranquil surroundings. Would you be shown?
On Route 63 between Routes 22 and 59-A. Inquire of A. G. Schwerman, Owner. Gilmer Postoffice, Mundelein, Ill.

$16,500 BUYS $50,000 HOME — OWNER leaving city; beaut. thatched roof house on priv. lake; quiet, restricted community, 38 mi. N. W. Chgo. [Lake county]; 8 lge. rms.; expens. decorated; studio liv. rm.; all mod. conv.; elec. refrig., gas, oil heat, 2 car gar.; children's swim. pool, tennis ct., full concrete bsmt., stone fireplace; 200 ft. cor. lot, attr. landscaped; conv. to shops, golf; ½ mi. to R. R. station. Address N L 93, Tribune.

MUST SELL BEAUT. SUMMER HOME — With 5½ ac. of land, over 300 shady trees on the beaut. Fox River, 38 mi. from Chgo. 10 trains daily, 17c fare on a monthly ticket. Newly decor.; furnished; ready for occupancy. 3 bedrms., liv. rm., 40 ft. screened pch.; gas, elec., hot water, bath, furn. ht. Must be seen to be appreciated. Call Forest 2021 or write owner, 947 Williams-st., River Forest, Ill.

COME OUT TODAY.
10 YEARS TO PAY!!
Summer cottage or permanent home. Monthly payments as low as $10.
LEON S. SEX & COMPANY,
LILY LAKE [Between Volo and McHenry]. Chicago office, 139 N. Clark-st. Cen. 3462.

HAVE YOUR OWN BEACH
On beautiful Lake Michigan, just 45 mi. from Loop. Full riparian rights; private road. Build your summer home here. Be wise; buy resort property with a future. Real bargain prices; E Z terms. Deal direct with owner. Address F A 581, Tribune.

EXCEPTIONAL BARGAIN.
5 room lake front cottage on heavily wooded lot, 55x150 ft., running to water's edge; $1,675; terms. House built for winter use. Spring-fed, sand-bottom lake; 37 miles Chicago; private; restricted. ADDRESS N M 435, TRIBUNE.

LAKE HOME—RUSTIC BROWN TONE LOG siding, plywood interior, 4 large rms., screened porch full view of beaut. lake in setting of virgin oak and maple trees; 45 miles N. W.; reasonably priced at $1,595; worth much more; terms can be arranged. Address N J 77, Tribune.

COTTAGE AND LOT, $585.
Large living room, sleeping porch, dining nook, kitchen, inside lavatory; large lot on spring fed, sand bottom lake; 37 miles Chicago. See the model home at once. ADDRESS N T 285, TRIBUNE.

THE ONE YOU LOVE WILL LOVE THIS lovers' retreat, away from the world, on a glorious 12 mile heavily wooded sand bottom lake; 4 rooms, Eugene design; white with green trim; inside toilets, etc. $595 complete, incl. boat; only 50 miles N. W.; will take $10 month. Address E N 373, Tribune.

SACRIFICE 4 RM. SUMMER COTTAGE—With glazed in porch and garage, large lot; available to Lake Catherine; sand bottom beach. Restricted community. Gentiles. Price $1,800; terms. Elmer Brook, 499 Lake-st., Antioch, Ill.

— — — 5 ROOM SUMMER HOME — — — On the lake, large high timbered lot, oaks and hickory, modern improvements, restricted, 30 trains daily; gentiles; beautiful view overlooking natural lake. Bargain. Address N J 159, Tribune.

LARGE 8 R MODERN HOME, 2 PORCHES, situated in Biltmore Country Club at Barrington, Ill. Front overlooks lake, rear overlooks golf course. Terms. Owner, G. C. Criswell. Phone Barrington 137W1.

BEAUTIFUL LAKE FRONT HOME—IDEAL for club or other business. Cost $12,000; will sac. for quick sale. $3,800; terms. Inq. Loon Lake Tavern, route 54, 1¼ mi. south of Antioch, Ill. Phone 225.

SAC. SUMMER HOME, $695 COMPLETE—$150 down. Balance small monthly payments to responsible party; 1¼ hrs. N. W. Best bass fishing. Large sand bottom lake. Wooded. Gentiles. Address E T 555, Tribune.

LGE LOTS ON HIGHLAND LAKE; PRIV. and quiet; 50 mi. loop; 1 hr. train serv.; nr. golf courses; good fishing [stocked yearly]. C. M. MacFarlane, Grays Lake, Ill.

SACRIFICE MY LOT, FACING LAKE front, for $600. Will take $100 down, bal. easy terms. No interest. Phone A. Carcello, Randolph 6028.

175 FT. ON CHANNEL LAKE—11 RM. house, 3 cottages, bar, etc.; furnishings incl.; sac., $6,000. Address N T 558, Tribune.

BEAU. WOODED 3 AC ISLAND; MAIN lodge, 4 cottages, incl. boats, furniture, 40 miles. Sacrifice De Mille, Pullman 4000.

RENT OR SALE MANY LAKE COTTAGES, Chain O'Lakes 50 miles Chgo S. B. Nelson 928 Main-st., Antioch, Ill. Ph. 23.

SLOCUM LAKE—4 RMS., 2 LGE. SCR. porches; 6 ft. basement; lot 50x115; fenced; elec. lts., refrig., boat; comp. furn. Pal. 5661

LARGE FOX RIV. WTR. FRT. LOT, $350. 50 mi. Address N L 551, Tribune.

IDEAL 4 RM. COTTAGE—RUN. WATER; 39 miles Chicago. Address O P 72, Tribune.

FOR SALE — 8 AND 4 ROOM HOUSES; lake privs. C. Johnson, Lake Zurich, Ill.

(Continued on following page.)

REAL ESTATE—RESORT PROPERTIES.

(Continued from preceding page.)

Illinois.

School's Out!

Take the Kiddies Away from Hot City Streets.

Lake Homes

READY TO MOVE INTO.

$695—$1,195—$1,995

5 YEARS TO PAY.

DRIVE OUT TODAY.

Take Milwaukee-av. to the second crossroad in Half Day, turn left, follow signs, or take any road to McHenry, Ill. Follow signs.

WONDER LAKE

W. A. WOOD.

IT HARDLY SEEMS POSSIBLE— Only $89 for a 50x150 ft. lot. Drive thru our wooded hills, select your lot. No strings to this offer. Deed and Guarantee Policy free. Water rights. Be wise, buy here, where lakes are LAKES, not ponds. We will finance and build for you. Or build your own. 16 Sub. R. R. trains daily. Only 50 mi. from Loop on Route U. S. 12. Come out to the big lakes. There's a lot for you for only $89.
WATTS BROS. ESTATES, Fox Lake, Ill.

BEAUTIFUL PRIVATE ROCK LAKE.

REAL ESTATE—RESORT PROPERTIES.

Wisconsin.

Spend Your Summer in Nature's Playground

Only $12 a Month!

Enjoy your favorite sport all summer long in this sportsman's paradise! Play Golf, Tennis, Fish, Boat, Swim, roam the deep, cool forests and picturesque hills of this secluded spot, unspoiled by the crowds, only 59 miles from Chicago.

Close to Chicago.

Large, clear, natural [not artificial] lake, spring fed. Clean, gently sloping, sandy shores; weed-free gravel bottom. State Hatchery right on shore keeps lake chock-full of game northern pike, pickerel, and bass. Hunting privileges in full. Your own attractive summer home, new, carpenter built and substantial. 4 large rooms, modern improvements, electricity, inside toilet, screens, etc. Large 50 foot lot. Only $700 complete. Low down payment and only $12 a month.

See It Today!

Drive out and see this Nature's paradise for sport today—it's only 59 miles! Follow Milwaukee-av., through Antioch to Brass Ball Corner, which is Highway 50. Turn left on 50 to Bohners Lake.

ASK FOR MR. GREENE.

MOST UNUSUAL OFFER. AT CISCO BEACH. ON LAKE GENEVA. By Walworth Lumber Co.
4 ROOM ENGLISH COTTAGE, $1,295.
5 ROOM COLONIAL HOME, $1,795.
These Homes Completely Finished.
READY TO MOVE IN.

REAL ESTATE—RESORT PROPERTIES.

Wisconsin.

Ordered to Liquidate

BIGGEST BARGAINS EVER OFFERED.
8 LARGE WATER FRONT LOTS.
400 feet front....................$95 each
6 large lots, 300 feet front.
Near the water....................$65 each
Also large 4 room home with 2 screened porches, completely finished inside with all improvements on large wooded lot.
Price $1,050. Terms.
Drive out today to Silver Lake, Wisconsin, 60 mi. from Chicago. Take Milwaukee-av. thru Antioch, Ill., to Route 50 in Wis. [Brass Ball Corner.] Turn left, drive 50 yards to sign, take gravel road around lake to office of Silver Lake Estate.

REAL ESTATE—FARM LANDS.

Alabama.

BALDWIN COUNTY, ALABAMA. A WORKing man's opportunity for independence and security. Productive farm lands in prosperous agricultural section of Gulf coast. Ideal year round, mild, healthful climate. Abundance pure drinking water. Approximately 60 inches annual rainfall; 320 growing days. Good schools, churches, highways. Established cash markets. Splendid transportation facilities. Improved and unimproved good farm lands at attractive prices and easy terms. Free copy, "Southland," on request. Write E. J. Hoddy, General Development Agent, Dept. B54, Louisville and Nashville Railroad Company, Louisville, Ky.

MOBILE COUNTY, ALABAMA—SPLENDID section for poultry, early truck, general farming and live stock. Write for free copy "The Southland." E. J. Hoddy, General Development Agent, Dept. M 54, Louisville and Nashville Railroad Company, Louisville, Ky.

3,300 ACRES—RIPE FOR COLONIZATION, near huge industries, spending millions at Mobile. Price $15 per acre. Some trade. Address L 324, Tribune.

Arkansas.

$400 BUYS 40 ACRES—WITH HORSE, farm tools, poultry and household goods included! Dandy buy for the man of limited means; 2½ miles village; bus to high school; 25 in cultivation; acre berries; 4 kinds fruit for home use; 3 room house only 2 yrs. old; wide range views; barn being built; full price only $400, part cash; possession now.

REAL ESTATE—FARM LANDS.

Illinois.

IN BARRINGTON HILLS

In beautiful Barrington Hills district on gravel road, ½ mi. to N. W. hway, in separate parcels or in one adjoining place.

12 a. wooded and ravines, complete set modern buildings; ideal country home, suitable small farm activities.

6½ a. wooded and ravines; beautiful site for country home.

32 a. rolling land for country home and small farm.

Address Geo. Mankle, owner, Cary, Ill. Tel. Cary 74R1 or W. D. Alcott, Agt., 35 N. Broadway, Aurora, Ill. Tel. 6233.

FARM BUYERS.

We offer for sale a desirable 180 acres in De Kalb county known as the Ashton Farm. 150 acres good tillable land, 30 acres blue grass pasture. Complete set of buildings consisting of 2 story house, large barn, hog house, double corn crib, granary, chicken house, and other outbuildings. All buildings recently repaired and painted. Desirable home unit located in good general farming section. We also have other good Illinois farms for sale on liberal terms. For complete information write or call
FIRST TRUST JOINT STOCK LAND BANK, First National Bank Bldg. Ph. Franklin 6800. Chicago.

Offering 7 Country Estates AT BARGAIN PRICES.

From 5 Acres Up to 800 Acres Each.
Priced from $10,000 to $75,000 Each.
Within 25 to 65 Miles from Loop.
These Estates Are Landscaped and Wooded.
Some Spring Fed Creeks, Rivers, and Lakes.
WE ALSO HAVE
Many Choice Farms Suitable for Estates.
Phone Us or Write for Full Details.
L. B. ANDERSEN & CO., INC.,
134 N. La Salle-st. State 0237.
Wheeling, Illinois. Phone 50.

— — KANKAKEE CO. IMP. FARMS — —
23 A., good soil....................$5,500.00
105 A., near hy.............$100.00 per a.
116 A., stone road..........$100.00 per a.
130 A., gd. soil and bldgs.......$11,000.00
120 A. on hwy................$100.00 per a.
160 A., stone road...........$125.00 per a.

Day By Day Story of the Experimental Farms

By Bob Becker

Birds Talk Turkey.

June 18, 1938.

WHEN one of the wise old turkeys on THE TRIBUNE'S Du Page county farm wants a certain nesting site or a supply of nesting material, it's always amusing to see how the message is conveyed to the flockmaster. To express their demands the turkeys not only do a lot of unnecessary talking but also follow the flockmaster around as if he ought to be able to understand their trouble.

A turkey hen put on one of these amusing shows this week. She wanted a supply of straw so she could make a new nest in the sheep barn. This hen had a nest in the barn early in the spring. But she produced only one poult and it was given to another hen which had several poults.

Makes Known Her Wants.

A couple of days ago the hen with the unsatisfactory hatching record decided to return to the sheep barn to nest again. When she arrived there she found that her old nest [in a feed rack] had been destroyed, so she immediately started to tell the barnyard of her wants.

She followed the flockmaster around the yard for two days, keeping up a continuous line of turkey talk for some straw nesting material. Every once in a while she would walk into the barn to see if her order had been filled. After two days of begging without any results she decided to leave the barnyard and go to work for herself. The flockmaster reports that she headed for the woods, so she probably made her own nest in a hay field along a fence row.

This particular turkey hen isn't the only bird on the farm nesting in fields of hay. The men who work in the experimental plots report that they have seen a hen pheasant going to and from her nest in a clover field across the road from the plots. And the bobolinks which used to soar back and forth across a hay field near the sheep barn are quiet these days, evidently taking care of their nests in the clover.

When hay cutting time comes the men will make sure that they have flushing bars on their mowers. Such bars flush nesting birds from their nests and warn the men to stop their machinery before running over them.

A pair of flickers or yellow hammers was so busy and made so much noise around the barnyard that they revealed their nest in an apple tree near the sheep barn. Their young ones are in this nest which is in a decayed crotch of the old tree.

The pair of white swans which have been promising to hatch several cygnets have deserted their nest. We visited them yesterday to see whether the eggs had hatched, and found that the swans evidently had given up for this season. The men on the farm were doubtful that the birds were going to have cygnets after the pen [or female swan] had stayed on her eggs longer than she should have. The bird incubated her five eggs for almost six weeks in the hope that her cygnets would appear.

Swan Song a Battle Cry.

The long vigil around the nest didn't seem to improve the male swan's temper. When he saw us approach he spread his wings and acted as though he would enjoy a fight, regardless of the fact that there were no young ones to protect.

While walking along one of the farm roads the other morning we found one of the first opening buds of the beautiful wild rose. There are scores of wild rose bushes north of the ponds, and it won't be long before they will be loaded with fragrant flowers. In the fields and woods this week the bittersweet nightshade and the purple motherwort flowers are providing some contrast for the numerous yellow flowers and flowering weeds which are so prominent. The nightshade, a feeble stemmed growth whose flower is somewhat like that of the shooting star, is abundant near the southwest corner of the big pond.

REAL ESTATE—FARM LANDS.

Michigan.

UTILITY AND BEAUTY.

REAL ESTATE—FARM LANDS.

Farm Equipment.

$75 A WEEK—ARNDT BROILER PLANT. Any offer. Avenue 1607.

REAL ESTATE FOR EXCHANGE.

REAL ESTATE LOANS, MORTGAGES.

IN 1928 MR. H. HAD BOUGHT A HOME on CONTRACT and paid a price which today would buy 2 of 'em and a Rolls Royce on top of it. In 1936 he got sick, defaulted, and last winter they told him to "get out."

He came to us—First we made the contract owner "hold everything," then we got him an 80% loan and last week Mr. H. took a long deep breath—his troubles are over. We got him a DEED to his home, had his debts cut $800, and his 15 yr. FHA payments are easy for him—only $43.

HONEST—We lend full 80% FHA of the value on homes and apts.—brick, stucco, frame—up to 25 years old. However, we don't just offer top loans and twiddle our thumbs. Where even an 80% loan is not enough we see the mortgage holder to get a cut of the existing top heavy mortgage, also taxes and penalties. Last year our clients thus saved many thousands and we prevented scores of foreclosures. We also reduced a number of bond issues and refinanced larger apartment buildings.

We lend 90% FHA for 25 years on homes to be built up to $6,000 [including lot]. All you need is 10% of the cost of home and lot. We pay the rest. On the construction of residences and large apartment buildings we lend FHA 80% for 20 years up to $200,000 in all cities of Illinois, Indiana, Iowa, Wisconsin. Also want loans on good stores, factories, garages.
MILWAUKEE-WESTERN MORTGAGE CO.
1976 MILWAUKEE-AV. BRUNSWICK 6200
Open Tues. and Thurs. to 8 p. m.

First Mortgage Loans INTEREST 4½% Without Commission

on well located improved real estate. Not exceeding 50% of value. Also FHA and other loans.

O'Brien & Pain

111 W. WASHINGTON-ST. FRA. 2561.

LOAN CORRESPONDENT.
The Minnesota Mutual Life Insurance Co.

LOWEST RATES ON CONSTRUCTION AND FINANCING. 1ST MORTGAGE LOANS. FIVE TO TWENTY YEARS. LOAN CORRESPONDENT FOR Aetna Life Insurance Co., Hartford, Conn.

DRAPER AND KRAMER INCORPORATED.
16 North Dearborn. State 0028.

WILL MAKE 1ST MTGE. LOANS AT LOW rates in larger cities of Illinois, Wisconsin, and Indiana. Insurance funds. Also choice Industrial Loans in Illinois, Indiana, Wisconsin.

First Mortgage Loans

REAL ESTATE—FARM LANDS.

REAL ESTATE—COUNTRY.

BUSINESS DIRECTORY.

REAL ESTATE WANTED.

REAL ESTATE FOR EXCHANGE.

OFFICE FURNITURE AND DEVICES.

SEWING MACHINES.

STOCKS AND BONDS.

REAL ESTATE SERVICE.

BARTER AND EXCHANGE.

BOOKS.

USED AUTOMOBILES FOR SALE.

S-A-V-E UP TO $800

This is a bona fide sale with reductions up to $800 on the choicest cars in our stock.

Prices Slashed!

We urge an early visit because these fine cars will sell fast at these less - than - wholesale prices.

DEMONSTRATOR.
'37 PACKARD SUPER 8 7 PASS. TOURING SEDAN. THE LAST ONE AVAILABLE. RADIO. HEATER. WHITE WALL TIRES.
WAS $2,650.
NOW $1,850.

-PACKARD- -CHICAGO-

2357 S. Michigan
CAL. 7413. CLOSED SUNDAY.

	WAS.	NOW.
1937 PACKARD "1500" 5 p. tour. sed.	$1,700	$1,495
1936 PACKARD "1400" std. 8 sed.	1,175	1,050
1937 PACKARD "120" tour. sedan	875	775
1937 PACKARD "6" tour. sed.	775	715
1935 PACKARD "1200" std. 8 sed.	775	695
1936 PACKARD "120" tour. sed.	625	550
1934 PACKARD "1105" 7 sed.	495	425
1934 PACKARD "1103" 5 sed.	495	415
1935 PACKARD "120" 5 sed.	475	395
1933 PACKARD "1002" club sed.	375	285
1932 PACKARD "900" std. 8 sed.	275	215
1935 CADILLAC Fleet. club sed.	795	695
1937 DODGE tour. sedan	650	595
1936 BUICK 81 conv. sedan. F. W.	650	595
1937 PLYMOUTH de l. tour. sedan	595	535
1937 NASH 2 door tour. sed.	550	525
1936 OLDS "8" tour. sedan	550	495
1936 STUDEBAKER coupe	450	395
1935 BUICK "58" 2 dr. tour. sed.	425	375
1935 PONTIAC "6" 4 dr. sed.	375	325
1936 FORD touring sedan	395	300
1935 CHEV. rumble seat coupe	325	285

-PACKARD- -SO. SHORE-

1441 E. 75th-st.
MIDWAY 7272.

DEMONSTRATOR.
'37 PACKARD MODEL 138 7 PASS. SEDAN. HICKORY GREEN. DE LUXE RADIO. DOUBLE HEATER.
WAS $2,050.
NOW $1,250.

	WAS.	NOW.
1936 PACKARD std. 8-5 sed.	$1,150	$1,050
1937 PACKARD "120" tour. sed.	875	800
1937 PACKARD "6" tour. sed.	725	625
1936 PACKARD "120" club sed.	650	550
1934 PACKARD 5 sedan	550	475
1932 PACKARD 5 sedan	295	250
1931 PACKARD 5 sedan	165	125
1930 PACKARD Victoria cpe.	100	50

1936 CADILLAC MODEL 70
Custom 5 sedan. Side mts., white wall tires, heater, etc.
WAS $1,165.
NOW $865.

1937 DE SOTO tour. sedan	595	550
1936 OLDS touring sedan	595	525
1936 BUICK "61" tour. sed.	635	525
1936 CHEV. tour. sedan	495	425
1936 DODGE tour. sedan	485	425
1936 HUDSON tour. sedan	495	425
1936 STUDEBAKER coupe	425	375
1936 TERRAPLANE tour. br.	395	350
1936 LAFAYETTE coupe	400	325
1935 OLDS. touring sedan	395	325
1933 CHEVROLET sedan	265	210
1933 TERRAPLANE coupe	195	125
1932 FORD coupe	95	50

-PACKARD- -EVANSTON-

1735 E. Railroad-av.
Chicago Phone Hollycourt 2121.
Open Sunday.

'35 PACKARD 8.
SUPER 8 MODEL 1203 SEDAN. RADIO. UNPARALLELED SAVING.
WAS $775.
NOW $595.

	WAS.	NOW.
1937 PACKARD "1500" 5 sed.	$1,750	$1,475
1937 PACKARD "6" tour. cpe.	750	700
1936 PACKARD "120" tour. sed.	625	550
1936 PACKARD tour. coupe	600	525
1936 PACKARD club sedan	600	525
1934 PACKARD standard sed.	425	375
1937 CHRYSLER imp. tour. sed.	775	675
1937 CHRYSLER Royal 6 sed.	675	625
1936 BUICK 81 tour. sedan	675	600
1936 LA SALLE tour. sedan	650	595
1937 FORD tour. sedan	550	475
1936 DODGE tour. sedan	500	450
1935 OLDS. "8" tour. sedan	425	375
1936 PLYMOUTH 2 door sed.	425	375
1935 HUPP. 6 pass. sedan	375	325
1936 CHEVROLET coach	350	295
1933 FRANKLIN Olympic sed.	275	150
1933 TERRAPLANE coach	225	150
1934 FORD coach	175	125
1932 FORD coach	150	125

-PACKARD- -Hubbard Woods-

925 Linden-av.
BRIARGATE 0050.
Open Sunday.

1935 BUICK CLUB SEDAN.
MODEL 41. PERFECT BLACK. FINISH. FULLY EQUIPPED.
WAS $450.
NOW $375.

	WAS.	NOW.
1937 PACKARD "1500" 5 sed.	$1,750	$1,575
1937 PACKARD "1501" club sedan	1,850	1,650
1937 PACKARD "120" tour. sed.	875	795
1935 PACKARD "1207" formal sedan	975	775
1937 PACKARD 6 tour. sed.	775	725
1937 PACKARD 6 st. sedan	750	675
1936 PACKARD "120" touring coupe	595	545
1935 PACKARD "120" club sedan	495	445
1935 PACKARD "1200" 5 sed.	775	725
1937 OLDS. 8 tour. sedan	795	725
1936 NASH 6 5 sedan	495	445
1936 CADILLAC 60 5 sedan	795	745
1935 OLDS. sport coupe	375	325

USED AUTOMOBILES FOR SALE.

IF YOU'RE OUT TO SAVE MONEY

GO TO

MAYER'S

Choice Selection of Late Model, Like New Automobile.

'37 Buick tour. sedan.$645
Model 40 with built-in trunk.
'37 Buick trunk sed...$745
Century model 4 door. Radio.
'37 Buick opera cpe....$645
Small model 40 with radio, heater.
'36 Buick tour. sed.....$445
Small model 40 with trunk.
'35 Buick trunk sed....$345
Model 41 4 door de luxe.
'37 Chev. tour. sed.....$395
With built-in trunk. Master 6.
'35 Chevrolet coupe...$195
Sport model in tan.
'37 Chrysler Imp. sed.$645
4 door; trunk, overdrive.
'37 Cord superchgr..$1,195
4 door trunk sedan. Used 4 months.
'37 Cord conv. sed....$895
6 pass. sport car. Fully equipped.
'37 Cord 6 pass. sed...$795
4 door, with trunk, compartment.
'37 Dodge trunk sed...$545
5 to choose from; 4 doors.
'37 Ford trunk coach..$395
With radio. Model 85.
'36 Ford trunk sed...$295
4 door de luxe. Fully equipped.
'36 Lincoln-Zep. sed...$595
2 to choose from. With radio.
'37 Nash Laf. coach...$495
With built-in trunk, overdrive.
'36 Nash Amb. 8 sed...$495
4 door trunk, overdrive, radio.
'37 Olds. 6 tour. sed...$645
Fully equipped, with radio.
'37 Olds. 6 opera cpe..$595
Just like a new car.
'36 Olds. 6 and 8 seds.$445
2 and 4 doors, with trunks.
'37 Packard 6 sed........$645
4 door, with trunk, radio.
'36 Packard 120 sed...$495
4 door, trunk and radio.
'37 Plymouth sed.......$445
4 door, trunk comp. sedan.
'36 Plymouth sed......$345
With built-in trunk, radio.
'37 Pontiac 6 sed........$595
4 door, with built-in trunk.
'36 Pontiac 6 sed........$445
With built-in trunk, radio.
'37 Stude. 6 coupe.......$495
Airflow type in gun metal.
'37 Terraplane sed......$445
4 door, with trunk, heater.
'36 Terraplane sed......$345
With built-in trunk, radio.

Your Car or 20% Down.
200 Cars to Choose From.
Open All Day Sunday
BUY FROM THE
"MAYER"
MOTOR SALES CORP.,
3535 N. ASHLAND
NEAR ADDISON-ST. WELL. 0311.

Auburn '32 Sedan, $95.
4 door, 6 whls., side mts., $20 down.
MICHIGAN-AV. CHEVROLET,
MICHIGAN AT 24TH-ST.
OPEN SUNDAY.

BUICK '37 SEDAN, $645
This small 8 de luxe sedan, positively clean as brand new. Special heavy duty tires. BUILT-IN RADIO. HEATER. DEFROSTER, elec. clock, blast horns, whipcord uphol. See this fine $1,200 quality car for only $645. Your car down, bal. 2 years. 90 day guar. OPEN ALL DAY SUNDAY.
850 JACKSON-BL.

BUICK '34, $325
DE LUXE 4 DOOR SEDAN; ALL ACESSORIES.
Lincoln Park Buick Co.
958 Diversey-pkwy.
OPEN SUNDAY.

BUICK '33, $195
Small series 4 dr. sedan, de luxe eqpd.
$2 OR YOUR CAR DOWN.
CHRYSLER Dlr. Open SUNDAY.
3910 OGDEN-AV.

BUICK 1938, $895
Model 41 used '38 4 dr. de luxe trunk sedan. VIRTUALLY NEW, fully equipped. Your car down, bal. 12-24 mos. Open SUN. 75 OTHER BARGAINS—VARIOUS MAKES.
4618 Washington 4618

BUICK '36 TRUNK SEDAN, $550
Famous 40; built-in trk., 5 p.; cut $50.
SOUTH SHORE BUICK, INC.
7320 STONY ISLAND MID. 6408.

Buick '37 Roadmaster, $950.
5 p. sed., 131" wheelbase, radio, heater, clock, spotlight, etc. New car guarantee.
Logan Square Buick Co.,
2468 MILWAUKEE AT SACRAMENTO.

BUICK '33, $265.
4 door 7 pass. 6 w. w. sed.; with heater, trunk rack, etc. In exc. cond. Will sac. this $395 car for the above figure.
PACKARD DEALER,
3325 MONTROSE-AV.

Buick '35 Sedan, $325.
Small 40 series, built-in trk., $50 dn.
MICHIGAN-AV. CHEVROLET.
MICHIGAN AT 24TH-ST.
OPEN SUNDAY.

Buick, 1938, Official's Cars.
5 passenger sedans; low mileage.
BIG SAVING.
BUICK, 1243 W. 63D-STREET.
CLOSED SUNDAY.

BUICK—'37.
A Felz Bargain
$1,185 TAKES $2,600 7 PASS. SEDAN.
FELZ. 1132 DIVERSEY-BLVD.
OPEN EVENINGS AND SUNDAY.

— BUICK—'33-57 FOUR DOOR SEDAN — Has dual equipment, heater, finished in blue. Good for more than 50,000 miles. A real barg. Former price, $325. Now $195. OLDS. DEALER. 7800 STONY ISLAND-AV.

BUICK—1937 SMALL 2 DR. TRUNK SED., a beauty, fully guar., only $250 down, easy terms.
McFARLAND KEENAN BUICK CO.
SOUTHEAST CORNER 76TH AND HALSTED

BUICK—ROADMASTER TRUNK 4 DOOR 6 WHEEL, RADIO, HEATER, GENERAL TIRES, CAR LIKE BRAND NEW, A $1,700 '36 CAR FOR $560. PHONE WELL. 7802. MR. KRUEGER.

BUICK '37 SPECIAL
4 dr. de luxe trunk sedan, 6 whls, side mts., compl. equipmt. incl. radio and hter. $795. Priv. owner. Mr. Strong, 1362 Astor-st.

BUICK—'31 SPORT COUPE; NEARLY NEW tires; exc. motor, body, etc.; only $95. CHEV. LOT, 1050 Chicago-av., in Evanston.

BUICK—1937 61 SEDAN; LIKE NEW; PRIvate party; $950; will take smaller car in trade. Rogers Park 0773.

BUICK—'32 CONVERTIBLE SEDAN; BLT. in trunk 6 wheels; fine cond. $195; take $75 dn. 7126 Stony Island. Hyde Park 1467.

BUICK—1933 MODEL 67, 5 PASSENGER sedan. Excellent condition. Make offer for cash. Act quickly. Kildare 3613.

BUICK—'36-40 SED.; BEST BUY IN CITY; de luxe equip., radio, htr.; excel. cond.; $525; priv. party. Well. 9031.

BUICK—'36 80C CONV. SEDAN; LOW MILEage; $825. See Mr. Reedy. 9 W. Kinzie.

BUICK—1930 4 DOOR SEDAN, GOOD RUN. cond., $95. WRIGHT, 1101 N. Clark.

BUICK—'36 48 TRK. SED.; PERF. $435 or best offer. Tms. trade. Hemlock 2767.

BUICK—1931 7 PASS. 4 DR. SEDAN; GOOD cond.; reas.; priv. Vin. 10422.

BUICK—'36 2 DR. TOUR. SED.; RADIO, htr., elec. clock; sac.; priv. 5404 Le Moyne.

BUICK—'36 MOD. 40 TRK. SEDAN....$395 ARROW MOTORS. 6445 S. WESTERN.

BUICK—'29, SMALL COACH; VERY GOOD condition; $35. 2821 Van Buren-street.

USED AUTOMOBILES FOR SALE.

PRE-INVENTORY CLEARANCE

ONLY A SHORT TIME LEFT UNTIL JULY 1ST

NO FINANCE CHARGE AND NO INTEREST

for 8 months.

EVERY CAR IN STOCK HAS BEEN SPECIALLY REDUCED

because

ALL CARS MUST BE SOLD

OPEN EVENINGS AND SUNDAYS

ACT TODAY

While We Still Have a Complete Selection of
FORDS
CHEVROLETS
PLYMOUTHS
DODGES
CHRYSLERS
PACKARDS
PONTIACS
OLDSMOBILES
STUDEBAKERS
NASHES
HUDSONS
BUICKS
DE SOTOS

STUDEBAKER

USED CAR DEPT. STORE
26TH-ST. & MICHIGAN-AV.
CALUMET 6492.

Buicks—Buicks
'37-81 Roadmaster Sed.Barg.
Side mts.; radio, htr.; like new.
'37-41 Sedan, 4 door......$785
Radio, heater; just like new.
'36 7 Pass. Sedan..........$795
Chauffeur driven; side mts.; w. w. tires, radio, 2 htrs., 2 spotlights.
'35 Model 41 Sedan........$365
Side mts.; white wall tires.
'31-57 Sedan, side mts...$185
2317 S. MICHIGAN

BUICK 1937, $585
5 pass. de luxe touring sedan. Built-in trunk; also 4 door Washington Blue sedan, $695. Also 4 door de luxe trunk sedan, $775. Some have heaters; all dual equipment. Just like brand new. Your car down, balance 12-24 months. OPEN SUNDAY.
4635 WASHINGTON

Buick '37-41, $725
A special 4 door, 6 whls., side mounts, built-in radio, heater. Also '37 roadmaster, model 81, 4 door sedan, built-in trunk, 6 whls., side mts., w. w. tires, radio, heater. Orig. cost $1,966, our price $945.
MICHIGAN-AV. CHEVROLET,
Michigan at 24th-st.
OPEN SUNDAY.

BUICK '37, $585
De luxe 5 pass. sedan. All dual equipment, heater and defroster, etc.
YOUR CAR DOWN. BAL. 12-24 MOS.
OPEN ALL DAY SUNDAY.
3939 WASHINGTON-Bl.

Buick '35 Small 8 Coupe, $350
Modern knee act., safety glass; cut $50.
SOUTH SHORE BUICK, INC.
7320 STONY ISLAND. MID. 6408.

Buick '38 Opera Coupe
Used; latest series model 66 de luxe, 5 pass. Dual equipment; $895, terms.
1350 N. PULASKI.
[FORMERLY CRAWFORD.]

BUICK '36 COUPE, $545.
This is a 66-S model. Side mounts, heater, beautiful car thruout, beautiful jet black.
GLENN E. HOLMES, INC.,
30 W. LAKE-ST. RAN. 7171.

BUICK—1936 41 TRUNK SEDAN; ONLY driven few thousand miles. Cannot be told from new. In storage. Make offer. Warehouse, 620 Schubert. Well. 8300.

CADILLAC 1936, $675
Popular "60" model 4 door sedan, built-in TRUNK, CADILLAC RADIO, HTR., CLOCK. Royal Master white wall tires, whipcord upholstery, safety steering wheel. Driven carefully. This $2,600 car guaranteed like new. Your car down, bal. 2 years. 90 day guar. OPEN ALL DAY SUNDAY.
850 JACKSON-BL.

Cadillac '37-65, $1,295
Beautiful black 4 door 5 pass. sedan, in absolutely new car condition. Radio heater, built-in trunk. A tremendous value at this sacrifice price.
WALTON FINANCE CORP.,
2229 S. MICHIGAN

CADILLAC 1937 CONVERTIBLE COUPE.
RADIO AND HEATER. VOGUE TIRES. A REAL BEAUTY. OPEN SUNDAY.
BRAUD MOTOR SALES,
6647 S. WESTERN. PRO. 9500.

CADILLAC 1938
Model 65 de luxe 4 door trunk sedan. Used. Built-in radio, heater, defrosters, 6 wheels, fender wells. 6 Vogue white wall tires. Tonneau windshield; extreme low mileage. Chauffeur driven. Will sacrifice.
6035 COTTAGE GROVE. HYDE PARK 8110.

CADILLAC '35 LIMOUSINE, $795
Was privately owned; original cost over $5,000.
McFARLAND-KEENAN CO.,
1243 W. 63D-ST. CLOSED SUNDAY.

Cadillac Convert. Sedan
Latest 1935 8 cyl.; side mts.; built-in trk., all dual equip.; orig. owner car; sac. $595.
1350 N. PULASKI.
[FORMERLY CRAWFORD.]

CADILLAC—
A Felz Bargain
REAL '36 DE LUXE SEDAN, $670.
FELZ, 1132 DIVERSEY-BLVD.
OPEN EVENINGS AND SUNDAY.

CADILLAC—'37 SERIES 60 5 PASS. SEDAN. Very low mileage; $1,450; A1 condition thruout. See Mr. Reedy. 9 W. Kinzie.

CADILLAC—LATE 1937 5 PASS. 4 DR. SEdan, Fleetwood body, compl. eqpmt.; $1,500 cash. Superior 9687. Mon., bet. 9 and 1.

CADILLAC—CONVERTIBLE SEDAN, DE Luxe, $185; real '33. Phone Well. 7802.

USED AUTOMOBILES FOR SALE.

Special Reductions on R. & G. Cars

100% Satisfaction or 100% Refund

Our WRITTEN MONEY BACK GUARANTEE protects your purchase.

$375 BUYS
1935 CHRYSLER 4 door sedan. De luxe equip.; radio, heater, black finish like new. Chrome metal trim. Interior A-1.

$195 BUYS
1933 AUBURN 4 door sedan, 6 wheels, side mounts, radio, dual equipment. See this car before you buy. Don't delay.

$575 BUYS
1936 LINCOLN ZEPHYR, 4 door sedan. "AMERICA'S MODERN CAR." Comparable only to the latest models in performance and streamline design. Monday only.

$675 BUYS
1937 GRAHAM supercharged coupe. Rumble seat. Driven little. Like new. Black. Spotlite, white wall tires, heater, defroster, dual equipment.

$1,850 BUYS
1936 LINCOLN 7 pass. sedan, 6 wheels, side mounts, white wall tires, trunk and rack. Interior and equipment of unequalled Lincoln quality.

$845 BUYS
1936 CADILLAC "V-8" 5 pass. sedan. This beautiful car is in new car condition inside and out. It gives you tremendous automobile value for your dollar.

$725 BUYS
1937 HUDSON "8" 4 door touring sedan. Black finish, chrome metal trim. Radio, heater, Goodyear air wheels, dual equipment. Will pass the most critical inspection.

$345 BUYS
1934 Chrysler Airflow sedan. This is the C. X. 4 door Imperial model. An exceptional value. Black. Radio, heater, defroster, Lorraine lite. This car won't last at our price.

OVER 100 OTHERS.
All makes—including a large selection of Fords, Lincoln, and Lincoln-Zephyrs—closeout prices.

FORD MOTOR SALES COMPANY

[LINCOLN RETAIL DIVISION.]
2220 S. MICHIGAN-AV.
CALUMET 7340.
OPEN EVENINGS.

CAD.—1937 5 PASS. CONV. SEDAN. ALSO Cad. 1937 tour. sed. Must sell at best offer. Accept sm. car in trade. Terms. Edwards Finance Corp., 2441 S. Mich. Cal. 6100.

CHEV. '37, $495
Master de luxe sedan; built-in trunk, knee action; orig. factory built-in radio, htr.

CHEV. '36, $295
5 pass. sedan; fully equip.; perfect.
163 OTHER BARGAINS.
1937 to 1935 Dodges, Fords, Plymouths, Chevs., Pontiacs, Olds, low as $50 down.
Open Sunday Rain or Shine.
BURKE De Soto-Plym.
6733 S. WESTERN

CHEV. 1937, $395
Master 6 cyl. 5 passenger trunk sedan. Also two 1937 Master de luxe 5 passenger touring sedans. Built-in radio, heater, all dual equipment. Sacrifice, $495. Open till 10 p. m. YOUR CAR DOWN. BAL. 12-24 MOS. OPEN SUNDAY.
4635 WASHINGTON

Chev. '35 DeL. Cpe., $265
Coupe, like brand new, extras.
Your car down, balance 12-24 months.
INDEPENDENT FINANCE.
OPEN SUNDAY.
2700 Madison, N. W. Corner.

CHEVROLET 1938
7 passenger sedan demonstrator; built-in trunk; heater; ideal for either family use or taxi purposes at a great saving; run very little. Ask for Mr. Henry Ruby, 1422 E. 67th-st. Fairfax 9600.
RUBY CHEVROLET, INC.

— CHEVROLET—1933 4 DOOR SEDAN — Very clean thruout. OPEN SUNDAY. $5 down at Kroll's.
$5 DOWN AT KROLL'S,
AUTH. DODGE-PLYM. DEALER.
USED CAR LOT. 7215 S. HALSTED.

CHEV. '37 COUPE, $515.
Master de luxe. Radio, heater, white walls. Really a beautiful car. Jet black.
GLENN E. HOLMES, INC.,
30 W. LAKE-ST. RAN. 7171.

Chev. '37 De L. Coupe, $395.
Knee action, dual equip., perfect cond.
MICHIGAN-AV. CHEVROLET.
MICHIGAN AT 24TH-ST.
OPEN SUNDAY.

Chev. '38 De L. Trk. Sed.
Radio, heater, defroster, white tires, knee action, 2 dr.; used short time by mgr.; new warantee; $200 dis. from new price. Only $125 down; trade. Mr. Waling.
CHEV. DLR., 1111 Chicago-av., Evanston.

CHEVROLET CLOSEOUTS!
1936 de luxe 5 passenger sedan..........$345
1935 de luxe 4 door sedan.................. 265
1934 de luxe coupe........................ 195
MID-CITY CHEV., 1147 JACKSON-BLVD.

CHEVROLET — 1937 MASTER TOWN SEDAN. Has radio, heater, de luxe equipment. A real buy for its fine condition at $485. FREE FINANCE for 8 mos. STUDEBAKER BRANCH. 1836 RIDGE. EVANSTON. Open Sundays.

CHEV.—1936 MASTER 5 PASS. COACH, trunk, etc., real buy at.............$365
CHEV. '36 STD. 5 P. COACH with trunk, priced for quick sale.................$295
DE SOTO-PLYMOUTH DLR., 3520 Archer.

CHEV.—MAST. '37 5 PASS. SEDAN, MECH. perfect. Looks like new. Will sac. $475.
ROYAL SALES, DODGE-PLYM. DEALER.
2515 MILWAUKEE-AV. BEL. 1621.
1930 MILWAUKEE-AV. ARM. 9167.

CHEVROLET—'36 SEDAN; 2 DOOR; JUST like new in every way; storage sale; one owner. Make offer. Warehouse, 620 Schubert. Wel. 8300.

CHEVROLET—'34 MASTER SEDAN; KNEE action; low mi., orig. finish, spotless uphol. Sell $225, take $50 cash. Owner, 6930 South Shore-dr. Apt. 418. Plaza 2200.

CHEVROLET '35 SED., $295.
Beautiful jet black 2 door. Like new.
CHEV. LOT, 1212 Chicago-av., in Evanston.

CHEVROLET 1936, $345.
TRUNK SEDAN. CAR OR $95 DOWN.
FITZPATRICK'S. 7727 S. ASHLAND.

- CHEVROLET—1935 MASTER 2 DOOR — Sedan. Perfect thruout. Heater, etc. Genuine buy at this price. Only $285. OLDS. DEALER. 7800 STONY ISLAND-AV.

CHEV.—LATE 1937 TOURING SEDAN; 4 door, built-in trunk, heater, etc. $125 down, balance, $25 mo. 1647 S. Crawford.

CHEVROLETS—WHOLESALE PRICES; '36 de l. tudor with trunk, $300. '37 de l. tudor with trunk, $385. Central 1078.

CHEV.—'31 SED. RADIO, HTR. .....$95 OPEN ALL DAY SUNDAY. Ruby Chev., 7158 Stony Island. Ph. Dor. 2306.

CHEV.—LATE '32 DE L. 2 DR. SED. ORIG. black finish. Low mileage. Full price $110. 6144 S. Kedzie. Grovehill 0108.

CHEV.—LATE '34 MAST. DE LUXE SED. Knee action, low mi.; orig. fin., spotless uphol. $225. Terms, Triangle 5488.

CHEVROLET—'35 MASTER 2 DR. SEDAN, $225. 2256 S. State. Cal. 2037.

CHEVROLET—'37 DE LUXE TOWN SEDAN Knee action, $435. 4747 W. MADISON.

CHEV.—'37 CUSTOM DE L. COUPE. NEARly new. Knee action, etc. Sacr. Ard. 3638.

CHEVROLET — 1933 MASTER DE LUXE sed. 6 w. w. Trk. Ex. con. $195. Tri. 9637.

CHEV.—'31 COACH; LIKE NEW, $95. ALL set to go. 3039 Sheffield-avenue.

CHEV.—'34 MAST. DE L. KNEE ACT. CPE., $195. 2658 LAWRENCE. LONgbeach 7883.

CHEV. — '36; GOOD CONDITION; PRIV. party. Reasonable. University 2975.

CHEV.—'33 COACH; NEW TIRES; BRK., mtr. overh.; $195. 4531 N. Campbell, apt. 2.

CHEV.—1936 STANDARD 2 DOOR SEDAN. Private. Melaas. 3906 Dickens-avenue.

CHEVROLET—1934 2 DR. SED. MASTER, $195. Clean. 2256 S. State. Cal. 2037.

CHEVROLET - '31 COACH; NEW TIRES; runs like new; priv. pty. Lake View 4494.

CHEV.—'36 MASTER COUPE, O. K.'D..$325 CHEV. DLR., 1111 Chicago-av., in Evanston.

CHEV.—1936 TOURING SED.............$425 GERWIG BUICK. 8443 S. ASHLAND.

CHEV.—'34 MASTER SEDAN $225; '31 Chev. sedan, $85. 4329 Addison. Pal. 2777.

CHEV.—'35 COACH, MECH. PERF.....$245 DE SOTO-PLYM. DLR., 12 E. Garfield-blvd.

CHEV.—'36 5 PASS. TRUNK SED.; DUAL equip. Looks, runs A1; $325. 6811 S. Halsted.

CHEV.—'34 TUDOR COACH, TRUNK; PRIvate party; exc. condition. Spalding 7389.

USED AUTOMOBILES FOR SALE.

"Ford on Michigan"

'35 Ford Tudor De Luxe	$255
'36 Ford Fordor	335
'34 Buick 4 Dr. Sed.	297
'34 Plymouth 4 Dr. Sed.	255
'33 Dodge 4 Dr. De L. Sed.	239
'37 Willys Pres., 4 Dr. Sed., radio	378
'36 Plymouth Coach; radio	366
'29 Studebaker 4 Dr. Sedan	20
'37 Ford Tudor 60; rad., trk	469
'34 Ford Panel Delivery	159
'34 Studebaker Fordor; Trunk, etc.	299

18 Months to Pay

'36 Ford Station Wagon	445
'37 Ford De Luxe Coupe; Radio	477
'36 Stude. 6 Fordor; Trunk	495
'33 Dodge Sport Coupe	235
'36 Stude. Pres. Sed.; side mounts Radio, Trunk	595
'36 Terraplane 4 Dr. De Luxe Sed.	497
'37 Ford Club Coupe	488
'35 Ford De Luxe Coupe	255
'36 Dodge Panel	325
'36 Packard 4 Dr. Sed.; Radio	635
'34 Chrysler 6 4 Dr. Sed.	335
'34 Ford 4 Dr. Sed.; Radio	255

Small Down Payment

'35 Chrysler Airflow Sed.	$495
'36 Ford 112 in. Panel	335
'34 Plymouth Spt. Cpe.; Radio, etc.	355
'36 Ford 85 Tudor; Overdrive	268
'35 Chevrolet Coupe	299
'36 Ford Coupe, De Luxe	299
'36 Ford Fordor Trg. De Luxe, Rad., htr.	525
'37 Chevrolet Panel	395
'30 Buick Fordor Sed	49
'29 Packard Fordor Sed	49
'37 Ford 60 Panel Truck	435
'37 Chev. Town Sed.; Trunk, etc.	495
'30 Chevrolet Tudor	20

Very Liberal Terms

'35 Ford Sport Phaeton	$335
'30 Ford Coupe	59
'37 Dodge Tour. Sed.; Trunk, etc.	565
'33 Ford Tudor	155
'34 Dodge Coach	199
'31 Chrysler 6 Sed	69
'36 Dodge 4 Dr. Trg. Sed	499
'29 Marmon 4 Dr Sed	37
'36 Chrysler Tour. 2 Dr. Sed	445
'37 Chevrolet 4 Dr. Sed	598
'37 Ford 60 Coupe	399
'37 Olds. 6 Tr. Sed.; Rad., Htr.	695
'31 Hupmobile 4 Dr. Sed	88
'35 Ford Conv. Spt. Coupe	266

2000 S. Michigan-av.
OPEN ALL DAY SUNDAY.

CHEVROLETS 1937
PRICED DOWN TO $385.
4 door master de luxe sedan. Also master town sedan and COUPE. Some have RADIOS, heaters, etc. Various colors. Open SUN. Your car down, bal. 12-24 mos.; 90 day guar. 75 OTHER BARGAINS—VARIOUS MAKES.
4618 Washington 4618

Chryslers-Chryslers
1938 Royal De Luxe "6"
cyl., 4 dr. 5 pass., official's tour. sedan. sedan, custom blt.-in trunk, dual equipment, perfect. Also 1938 de luxe IMPERIAL 4 dr. sedan, blt.-in trunk, dual eqpt., etc. Official's car.
...Big Discount
1936 Convertible Coupe.
Beautiful job with white walls, radio, heater, extras, perfect. $445.
1936 Airflow Sedan.
De luxe 4 dr. 6 pass., blt.-in trunk, radio, heater, overdrive clock, all dual equipped. $495.
1936 4 door Sedan.
De luxe model, dual equipped, heater, etc. Represents new car. Guaranteed.
Chrysler. Open Sunday.
Your Car Down, bal. 12-24 months.
3910 OGDEN-AV.

Chrysler Airflow, $585
Late 1936 imperial 4 dr. touring sedan; equipt with radio, heater, overdrive, custom tailored seat covers; has been run very few miles and cannot be told from brand new.
7405 Stony Island-av.
OPEN ALL DAY SUNDAY.

Chrysler '36 4 Dr. Trk. Sed., $450
6 cyl., heater, radio, overdrive; cut $75.
SOUTH SHORE BUICK, INC.
7320 STONY ISLAND. MID. 6408.

Chrysler '37 Imp., $595
4 door de luxe, overdrive, built-in trunk, all de luxe equip; $145 dn.
MICHIGAN-AV. CHEVROLET.
Michigan at 24th-st.
OPEN SUNDAY.

Chrysler 1938, $765
4 door de luxe tour. sedan; used; 6 cyl.; built-in trunk, dual equip.; practically new.
1350 N. PULASKI.
[FORMERLY CRAWFORD.]

Chrysler '32 Sedan, $125.
4 door, 6 whls., side mts., $20 down.
MICHIGAN-AV. CHEVROLET.
MICHIGAN AT 24TH-ST.
OPEN SUNDAY.

CHRYSLER 1935, $375.
DE LUXE 4 DOOR TRUNK SEDAN. SIDE MOUNTS. CAR OR $100 DOWN.
PONTIAC DEALER. 7727 S. ASHLAND.

Chrysler Conv. Sed., $285.
4 dr. with trk. Radio, htr., fully equip. Side-mts., 6 whls. This 1932 looks like new. 4747 W. MADISON.

CHRYSLER—'36 6 4 DR. TRUNK SEDAN; radio, htr. Car in perf. cond. $445. Cash or terms. Call after 1 p. m. Rogers P. 2573.

CHRYSLER—1936 4 DOOR TRUNK SEDAN, radio, heater; $445. Austin 3565.

CHRYSLER—'29 ROYAL SEDAN........$45 WARNER. 1832 IRVING PARK.

CORD '36 SED., $695
A Beverly 4 door, radio, heater, W. W. tires, grey finish, blue trim. Original cost $2,600. $145 down
MICHIGAN-AV. CHEVROLET.
Michigan at 24th-st.
OPEN SUNDAY.

CORD, $645
2nd ser. '36 de luxe 4 dr. custom sed., trunk c., radio, white wall tires. Special job throughout. VIRTUALLY NEW. Sac. $645. Your car down, bal. 12-24 mos. Open SUN. 75 OTHER BARGAINS—VARIOUS MAKES.
4618 Washington 4618

CORDS—
A Felz Bargain
We have a '37 and '36; both trunk sedans and hardly run. Any reasonable offer or trade.
F E L Z. 1132 DIVERSEY-BLVD
OPEN EVENINGS AND SUNDAY.

CORD 1936 SED., $645
4 door de luxe with white wall tires, radio, heater. Just like new car.
2247 S. MICHIGAN

CORDS.
1937 SUPERCHARGED SEDAN. RADIO HEATER, ETC. ALSO 1937 BEVERLY SED BARGAIN. 1937 SUPER CHARGED CONVERTIBLE COUPE SAC.
BRAUD MOTOR SALES
6647 S. WESTERN. Open Sun. PRO. 9500

DE SOTO '36, $365
Latest series trunk 4 door sedan. Dual equipment. Driven little. Guaranteed. Your car down, 12 to 24 months to pay. OPEN SUNDAY.
Chrysler Dlr., 3910 Ogden-av.

De Soto '37 Sed., $495
"6" 5 pass., trunk, radio, like new.
Your car down, balance 12-24 months.
INDEPENDENT FINANCE.
OPEN SUNDAY.
2700 Madison, N. W. Corner.

DE SOTO '37 SED., $525
De luxe sedan; like brand new; radio, heater, overdrive, white wall tires; an outstanding bargain; terms. Open Sunday.
COOK COUNTY FINANCE, 1340 W. 63D.

De Soto '36 Airflow, $495
6 cyl. sed.; radio, htr., low mileage; guar.
JAMES LEVY BUICK, 2257 S. Michigan.

DE SOTO—AIRFLW., '34 SED.; HAS '35 HD. Spec. uphol., htr., rad. Will sac. Arrange tms. Eves.-Sun. 1103 S. Scoville. Vil. 5752JX.

DE SOTO—'37 2 DR. TOURING SEDAN. overdrive, radio, heater; like new; low mileage; owner leav. city. Ph. Maywood 8642

DE SOTO—'33 4 DR. SEDAN; GD. COND.; priv. party; reas. 713 N. Wells.

DE SOTO—'33 4 DOOR SEDAN, $215 CASH. Perf. cond. Miss Lloyd. Shel. 0785.

USED AUTOMOBILES FOR SALE.

Cadillac-La Salle

Established 35 Yrs.

Reputation—Price

'35 AUBURN sedan	$ 295
'36-81 BUICK touring sedan	595
'35-91 BUICK club sedan	450
'35-68 BUICK touring coupe	395
'37 CADILLAC V-16 7-p. trg. sed.	
'37 CADILLAC 75 7-p. Imp. sed.	2,195
'37 CADILLAC Fltwood trg. sedan	2,095
'37 CADILLAC 70 touring sedan	1,845
'37 CADILLAC 65 touring sedan	1,445
'37 CADILLAC 60 touring sedan	1,295
'37-60 CADILLAC club cpe.	1,295
'36 CADILLAC Fltwd. tour. sedan	995
'36 CADILLAC Fltwd. 7-pass. sed.	1,195
'36 CADILLAC 60 tour. sedan	745
'34 CADILLAC sedan	395
'37 CHRYSLER coupe	595
'36 FORD touring sedan	360
'37 LA SALLE tour. sedan	875
'37 LA SALLE touring sedan	925
'37 LA SALLE touring coupe	925
'37 LA SALLE club coupe	895
'36 LA SALLE touring sedan	625
'35 LA SALLE tour. sedan	445
'36 OLDSMOBILE coupe, 5 pass.	475
'36 OLDSMOBILE convt. coupe	515
'34 OLDSMOBILE tour. sedan	365
'37 OLDSMOBILE touring coupe	665
'37 PACKARD 115 tour. sedan	725
'36 PACKARD 120 sedan	545
'35 PACKARD standard 8 sedan	875
'35 PACKARD sedan	485

GENERAL MOTORS INSTALLMENT PLAN.
CADILLAC MOTOR CAR DIVISION. GENERAL MOTORS SALES CORP.

2258 S. Michigan-av.	CALumet 4185
2015 E. 71st-st.	PLAza 6600
5201 Broadway.	LONgbeach 7000
4110 Milwaukee.	KILdare 3775
4646 Washington-blvd.	MANsfield 4646
652 Madison-st. Oak Pk.	VILlage 6120
820 Madison-st. Oak Pk.	AUStin 6072
1810 Ridge-av. Evanston.	ROG. 7100
108 N. 1st-st., Highland Pk.	HOL. 6700

OPEN WEEKDAY EVENINGS.

De Soto '37 4 Dr. Tour. Sed.
Built-in trunk. Car like new. A buy...$695
FORD LINCOLN-ZEPHYR DEALER.
Morton's, 730 Diversey.

DODGE '37, $495
De l. sed.; built-in trunk, htr., dual equip.

DODGE '36, $345
De l. 5 pass. sed.; trunk comp., fully equip.
163 OTHER BARGAINS.
1937 to 1935 Dodges, Fords, Plymouths, Chevs., Pontiacs, Olds, low as $50 down.
Open Sunday Rain or Shine.
BURKE De Soto-Plym.
6733 S. WESTERN

Dodges—Buy the Best
1938 Sedan and Coupe, officials' cars; big savings. Also 12 1937 and 1936s, all priced below the market. For example, a 1936 Dodge 4 Door Trunk Sedan,
$360
FELZ—DIRECT DODGE DEALER.
907-1132 DIVERSEY-BLVD.
OPEN EVENINGS AND SUNDAY.

DODGE '37 4 DR., $525
Real 1937 de luxe 4 door touring sedan; BUILT-IN TRUNK, HEATER, DEFROSTER, de luxe acces. Orig. cost $978; now $525. ALSO 1936 DE LUXE COUPE, R. S., $395. Your car down, bal. 2 years. 90 day guar. OPEN ALL DAY SUNDAY.
850 JACKSON-BL.

DODGE '36, $425
DE LUXE COUPE; ALSO '36 DODGE 4 DOOR SEDAN, $450.
Lincoln Park Buick Co.
958 Diversey-pkwy.
OPEN SUNDAY.

1935 Dodge Sedan, $280
This popular car, htr. equpt., finished in jet black upholst., spotless; 90 day guar.
KELLER MOTORS,
Auth. New Car Dlr., 6131 N. Western.
OPEN SUNDAY.

Dodge '36 Sedan, $395
5 pass. trunk, radio, like new.
Your car down, balance 12-24 months.
INDEPENDENT FINANCE.
OPEN SUNDAY.
2700 Madison, N. W. Corner.

Dodge '36 Tour. Sedan, $485.
Beautiful black, 2 door, built-in trunk, Philco radio, h. w. heater, and all dual equipment; excellent tires; perfect in every detail; fully guaranteed; terms.
SNOW BROS. FORD & LINCOLN DLRS.
1027 SOUTH-BOULEVARD. OAK PARK.

DODGES.
Dodge '36 4 dr. touring sed., radio......$495
Dodge '35 4 dr. touring sed.; radio, htr..$395
Dodge '34 4 dr. sedan; radio..............$295
EMIL DENEMARK, INC.,
3860 OGDEN-AV. CRAWFORD 4100.

Dodge '34 Sedan, $295.
Exceptionally low mileage. Pass for new.
MICHIGAN-AV. CHEVROLET.
MICHIGAN AT 24TH-ST.
OPEN SUNDAY.

DODGE 1936, $395.
DE LUXE 4 DOOR TRUNK SEDAN.
Car or $100 down, balance 12-24 months.
PONTIAC DEALER. OPEN SUNDAY
7727 S. ASHLAND.

Dodge '36 Tr. Sed., $485
The perfect upholstery and tires will prove to you its extreme low mileage.
Packard Dlr., 6101 N. West'n

DODGE '37, $545
De luxe sedan; radio, heater; like day it left factory; sacrifice for only $545; also '36 sedan; only $375. Terms. Open Sunday.
COOK COUNTY FINANCE. 1340 W. 63D.

DODGE '34, $195
5 pass. sedan good cond. See it.
Chrysler Dlr., 3910 Ogden-av.

DODGE '37, $595
De luxe 4 door tour. sedan; trk., heater, etc.
3933 WASHINGTON-BL.

DODGE '37 CONV. COUPE.
Beautiful Evanston car; driven very little; be sure to see this car today. Dodge Dealer. 1019 Davis-st. Evanston.
EVANSTON CARS ARE BETTER CARS.

DODGE 1938, $695
4 dr. trk. sed. Used. Radio, heater, defroster. Fully equipped. Terms arranged. Like new. 4747 W. MADISON.

DODGE 1937.
Black 4 door touring sedan; radio, heater, trunk; many extras. Bargain.
4148 MILWAUKEE.

Dodge '37 Coupe, $525.
BEAUTIFUL CAR. OPEN SUNDAY.
DODGE DRL., 1019 DAVIS-ST., EVANSTON.
EVANSTON CARS ARE BETTER CARS.

Dodge '37 7 P. Sedan.
BEAUTIFUL CAR. OPEN SUNDAY.
DODGE DRL., 1019 DAVIS-ST., EVANSTON.
EVANSTON CARS ARE BETTER CARS.

DODGE—'34 SPORT SEDAN; STORAGE over year; must sell to settle lien; cannot be told from new. Warehouse, 620 Schubert. Well. 8300.

Dodge '35 Coupe. Make Offer
Ask $350, accept trade; perfect car. On lot 1212 Chicago-av., in Evanston.

DODGE—1936 4 DOOR DE LUXE SEDAN with trunk. $365. Free license. $5 down. City Auto Sales. 718 S. State-street.

DODGE—1935 CONV. COUPE, RADIO, HTR. Fully equipped. Hurry for this beautiful car. $95 down. 4747 W. MADISON.

DODGE—'35 4 DR. SED. EXCEL. COND. Reas. Cash or terms. 5136 W. Belden, 2d.

DODGE—'34 2 DR. SED.; CHEAP FOR cash; good cond.; pri pty. 1436 Wieland-st.

DODGE—'37 TRG. 4 DR. SED. USED VERY little, many extras. $560; tms. Alb. 0716.

DODGE—'35 5 PASS. DE L. SED.; TRUNK, dual equip.; barg., $445. 6811 S. Halsted.

— DODGE—1936 5 PASS. SEDAN $385 — 320 W. JACKSON-BLVD. Cor. Kedzie.

DODGE—LATE '33 DE L. 4 DR. SED. LOW mileage. Priv. Sacr. Crawford 7584.

DODGE—'36 4 DOOR SEDAN WITH TRUNK private party. 4808 S. Honore.

DODGE—'37 2D SERIES TOUR. SEDAN; htr., radio; best offer. Dlr. 1252 S. Kolin.

DODGE—'35, R. S. COUPE...............$347 M. J. LANAHAN, INC., 2522 S. Michigan.

DODGE—'35 5 PASS. DE LUXE SED. HEATer, dual equip. Priv. Reas. 1135 Catalpa.

USED AUTOMOBILES FOR SALE.

Honestly Advertised DeSoto-Plymouth Dealer

OPEN SUNDAY.

'37 De Soto 4 dr. trk. sed.	$565
'37 Terra. elec. hand trunk sedan, heater	555
'37 Dodge r. s. coupe	545
'37 Ply. de l. trk. sedan	520
'37 Ply. de l. coupe	495
'36 Ply. de l trk. sedan	435
'36 Dodge 7 p. sedan	420
'36 Chev de l. trk. sed	410
'36 Ply. 5 pass. sedan	395
'36 Ply. de luxe coupe	395
'35 Olds. trk. sed., rad	335
'35 Ply. 5 pass. sedan	295
'35 Ford de luxe sedan	275
'35 Ford de luxe sedan	275
'35 Chev. 5 p. sedan	260
'34 Ply. de luxe coupe	225
'34 Chev. 5 p. sedan	205
'34 Ford de luxe sedan	195
'33 Ply. de luxe sedan	195
'33 Dodge 4 door sedan	175
'33 Ply. de luxe coupe	170
'32 Ply. 4 dr. sedan	140
'32 Chev. 5 p. sedan	130
'32 Ford sedan	125
'31 Ford coupes, sedans	95

$20 to 1-3 dn., bal. to suit.
Sunnyside Auto Co.
4511 LINCOLN-AVENUE.

Dodge '37 Station Wag.
Here is a 6-7 pass. with full glass sides and the newest one you could imagine.
$685
FELZ. 1132 DIVERSEY-BLVD.
OPEN EVENINGS AND SUNDAY.

Duesenberg Convertible, $1,075
A low 4 pass. convertible custom coupe, present Model I, and the classiest on the street. A $15,000 car for $1,075.
FELZ. 1132 DIVERSEY-BLVD.
OPEN EVENINGS AND SUNDAY.

DUESENBERGS.
Model J 7 passenger..........................$695
Model J 7 passenger........................$1,500
Model J 5 passenger........................$1,950
Model J 4 p. Brown Beverly, low mi..$3,750
Privately owned. Chauffeur driven.
Wm. Schmidt. 3834 Irving Park. Irv. 0666.

Ford '38 De Luxe, $525
5 pass. touring used TRUNK SEDAN; radio, heater, etc.; full price, $525. Your car down, bal. 12-24 mos. Open SUN. 75 OTHER BARGAINS—VARIOUS MAKES.
4618 Washington 4618

FORDS—FORDS.
1936 FORD SEDAN, TRUNK..........$325
1935 FORD SEDAN....................... 195
1934 FORD SEDAN....................... 145
FITZPATRICK'S. 7727 S. ASHLAND.
O-P-E-N S-U-N-D-A-Y.

FORD CLOSEOUTS!
'37 "85" tudor sedan; like new.......$395
'36 de luxe fordor; w. w., tires, radio. 325
'35 de luxe tudor sedan; A1 condition.. 195
MID-CITY CHEV., 1147 JACKSON-BLVD.

Ford '37 Club Cpe., $150 Dn.
5 pass. de luxe. Dual equip. R. & G. guar.
RAY TENNES MOTOR CO.,
2451 N. SACRAMENTO AT MILWAUKEE.

Ford '36 Convertible, $325.
coupe with rumble seat, heater, etc.
CHRYSLER Dlr. Open SUNDAY.
3910 OGDEN-AV.

FORD '34 DE LUXE COACH.
Original maroon finish. Mohair uphols. Dual horns. Rare bargain at $150 or best offer. Tms. Stew. 0037. 7241 S. Vincennes.

FORD—'37 MODEL 85 TOUR. TUDOR; LG. trunk, built-in Philco radio, htr., comp. de l. accessories, perf. tires. Orig. finish. Spotless interior indicates low mileage. $465. CLARK-MAPLE CHEV. 1038 N. CLARK.

Ford '35 Sedan, $249.
BEAUTIFUL CAR. OPEN SUNDAY.
DODGE DLR., 1019 DAVIS-ST., EVANSTON.
EVANSTON CARS ARE BETTER CARS.

FORD. WANT A FORD?
C. ZEPP,
ALL MODELS. LOW PRICES.
2950 LAWRENCE. JUNIPER 8310.

FORD—LATEST SERIES '37 DE LUXE TUdor sed. Built-in extension trunk. Radio, blue finish. Pract. a new car. $395 or best offer. Consider small trade or terms. 661 E. 71ST.-STREET. TRIANGLE 9177.

FORD—DE LUXE TUDOR, 1934, WITH new motor. Finish, upholstery and tires are excellent. $195. FREE FINANCE FOR 8 mos. STUDEBAKER BRANCH. 1836 RIDGE. EVANSTON. Open Sunday.

FORD 1936—$285.
4 dr. sed.; tires like new; low mil.; clean. 820 W. 59th. BERGSTROM'S. Went. 4730.

FORD—'37, 60 TUDOR SEDAN, NEW CAR appearance and cond. Original mileage in 4 figures, 1st $385 takes it. CLARK-MAPLE CHEV., 940 MILWAUKEE.

— FORD—1936 FOUR DR. TRUNK SED. Radio, perfect thruout, newly refinished. Present Blue Book value $380. Only $325. OLDS. DEALER. 7800 STONY ISLAND-A.

FORD '36, $385.
De luxe fordor; trunk, radio, heater; original black finish like new. 2500 Washington.

FORD 1937, $355.
Tudor, like new; gd. tires; very clean. 7057 Stony Island. Dor. 9889.

FORD—'36 TUDOR TOURING SEDAN...$265 OPEN ALL DAY SUNDAY. Ruby Chev., 7158 Stony Isl. Ph. Dor. 2306.

FORD—1931 DE LUXE CONVERT. COUPE; special paint; extras; good tires; private; sac., $85. Steele, 7239 Phillips. Sag. 0857.

FORD—'37 5 P. TOURING SEDAN......$395
FORD '35 5 PASS. SEDAN..................$195
DE SOTO-PLYMOUTH DLR., 3520 ARCHER.

FORD — LATE 1935 DE LUXE TUDOR; trunk, radio, heater; excel. cond.; must sell; $235. 8028 S. Avalon. Regent 0210.

FORD—CONVERTIBLE COUPE, 1935; EXcellent cond.; new black top; low mileage. At Manor Garage, 7843 S. Exchange.

FORD — '37 85 CONVERT. CPE.; BEAU. cream color; chrome whls.; all de luxe eqp. Only 5 mo. old. Sac. 452 Madison. Oak Pk.

FORD—'36 DE L. SED.; BUILT-IN TRUNK, radio, htr., defroster, clock. Car is in perf. cond. Priv. Berkshire 0428. 5022 Altgelt.

FORD—1937 TUDOR; RADIO, HTR., SPOTlight. Also de luxe 4 door trunk; radio, htr. Sell either. 9004 S. Loomis. Ced. 2764.

FORD—'36 DE LUXE 2 DR. TRUNK SEDAN. Perf. thruout. Must sacr. Rogers Park 3718. 6424 Greenview. Howard.

FORD—'37 2 DR. SED. PER. COND. HTR., radio, sp. lt., el. clk.; no reas. offer refused. Rog. 3718. 6424 Greenview. Howard.

FORD—LATE '30 COUPE; RADIO, HEATER. Owner must sacrifice. Beverly 3463.

FORD—'35 DE LUXE 2 DR. TRUNK, PRIV. Sacr. $210 or offers. Hem. 6547 aft. 12.

FORD—'36 2 DR., RADIO, HEATER—W. Vogue tire. Like new. Pvt. Div. 6672.

FORD—1930, LATE, COUPE; A-1 COND.; size 5.50x19 tires. $65. New. 4943.

FORD—1935 TUDOR, MUST SELL TODAY. $175. Good condition. Virginia 1333.

FORD—1929 4 DOOR DE LUXE SEDAN; $30 cash; good cond. Prospect 7406.

FORD—1935 TUDOR..........................$225 CHEV. LOT, 1050 Chicago-av., Evanston.

FORD—'37 85 2 DOOR; EXCELLENT COND. $385. Pri. owner. 2121 N. Tripp-avenue.

FORDS—A '30-'31 COUPES, SEDANS, RDY. to go; cheap. 3039 Sheffield.

FORD—'37 SEDAN, "85" LOW MILEAGE. Fine cond. Priv. party. $390. Uni. 0872.

FORD—1934 DE LUXE COUPE; EXCELlent condition. Sheldrake 1000.

FORD—'35 DE L. SED., FORDOR; A-1 COND. Radio, new motor. $245; tms. Alb. 0716.

FORD—1934 TUDOR, GENUINE BARGAIN, $165. BEN T. WRIGHT, 1101 N. Clark.

FORD—'34 CONV. COUPE. A BEAUTY. EXcel. cond. Ben T. Wright, 1101 N. Clark.

FORD—'35 DE LUXE TUDOR, $215. 6549 Harvard-avenue, bsmt., rear.

FORD—'37 60 CPE. USED ONLY 4 MOS. Radio, low mile. Priv. $395. Eng. 4114.

FORD—'32 TUDOR 4 CYL. ....$135 FORD DEALER, 5212 S. Ashland. Op. Sun.

FORD—'35 DE L. SEDAN; TRANSMISSION lock. Sacr. $150. 1042 N. Monticello. 1st.

FORD—'34 TUDOR SEDAN.....................$95 MODEL A. MOTOR. 4922 BROADWAY.

FORD—'36 DEL. FORD TRK.; RADIO, A-1 cond., $345. Parking Lot, 718 W. 13th-st.

FORD—'35 FORDOR DEL. TRUCK; RADIO, heater, $295. Parking Lot, 718 W. 13th-st.

FORD—'34 DE LUXE SEDAN.............$187 M. J. LANAHAN, INC., 2542 S. Michigan.

FORD — '37 FORDOR; HEATER; LITTLE mileage. H. Glasser; priv. party. Wab. 0620.

FRANKLIN—1931 DE LUXE SEDAN; 6 wire wheels, excellent paint, tires, motor; $145. McManus Chev., 6640 S. Western.

FRANKLIN—1930 SEDAN GENUINE BARG $95 Ben T. Wright. 1101 N. Clark.

FORD—'37-60 2 DR. SED.; RAD. HTR., EXtras. Low mi. Priv. 1456 N. Talman.

USED AUTOMOBILES FOR SALE.

Capitol Finance 2235 Michigan-av.

'36 Olds "6" Sedan	$465
4 door. Built-in trunk. De luxe.	
'36 Terraplane Sedan	325
De luxe 2 door. Perfect cond.	
'37 Stude. De L. Sedan	475
Radio, heater, trunk.	
'36 Stude. De L. Sedan	395
4 door. Built-in trk. Spec. paint.	
'37 Nash Lafayette Sed.	495
De luxe. Built-in trunk. Extras.	
'35 La Salle Con. Coupe	393
Rum. seat, side mts. De luxe.	
'37 Buick 47 Sedan	665
De luxe 4 door. Extras.	
'37 Olds "6" Sedan	585
De luxe touring with trunk.	
37 Plymouth De L. Sed.	535
4 door. Built-in trunk.	

As Low as $50 Down
2235 Michigan
Open Eves. Till 10 P. M.

FORDS.
LITSINGER'S

CONTINUOUS SALE!
19 Years a Ford Dealer.
We must sell all our used cars and trucks every 30 days. No reasonable offer refused. Dealers invited. Every reconditioned car carries our regular R.&G. guar. and serv. certificate for 10,000 mi.
LICENSE FREE!
TERRAPLANE—'36 4dr. tour. sedan...$425
PONTIAC—'32 Coupe 100
FORDS—'36s and '37s at wholesale prices.
AUTH. FORD-LINC.-ZEPHYR DLR.
925 JACKSON-BLVD.
HAYMARKET 6565. ALWAYS OPEN.

— — FORDS—233 TO CHOOSE FROM — —
For 48 years It's Always
Lawder Bros.
ESTABLISHED 1890.
FOR ANY MODEL FORD.
1934s—1935s—1936s—1937s.
SEDANS. COUPES. COACHES.
$165 TO $375.
6900 VINCENNES-AV. Open eves. till 10. 1 block west of State-street. Open Sunday.

FORD 1937 Convertible Phaeton
NAVY BLUE, RADIO, WHITEWALL TIRES. SACRIFICE. OPEN SUNDAY.
BRAUD MOTOR SALES,
6647 S. WESTERN. PRO. 9500

— — — — FORD 1932 TUDORS — — — —
10,000 MILE GUARANTEE
These cars have been rebuilt, refinished retired and are in perfect running condition. Priced special at $155
HARBOR MOTOR CO.
7733 Cottage Grove. 7601 Stony Islaand.

— FORD—1937 MODEL 60 TUDORS — $365.
THE ECONOMY MOTOR.
C. ZEPP,
2950 LAWRENCE. JUNIPER 8310

GRAHAM 1937, $595
SUPERCHARGER 4 DR. DE LUXE TRUNK SEDAN, RADIO, HEATER, defroster, etc. VIRTUALLY NEW. Spec. job. sacr.. $595 Your car down, bal. 12-24 months. Open Sun. 75 OTHER BARGAINS—VARIOUS MAKES.
4618 Washington 4618

Graham '34 Sedan, $145.
Light 6, 4 door, $25 down.
MICHIGAN-AV. CHEVROLET.
MICHIGAN AT 24TH-ST.
OPEN SUNDAY.

Graham '37 Supercharger
Custom sedan; heater, defroster, dual equip.; large trunk. Bargain at......$765
BIRD-SYKES CO., 2215 S. Michigan.

GRAHAM—1937 SUPERCHARGER COUPE; rumble seat, radio, heater, chromium wheels, and a host of extras. Driven very little. Must see to appreciate. Call Fairfax 0160, ask for Mr. Franz.

HUDSON '36, $425
De luxe 4 dr. sedan, blt.-in trunk, electric hand gear shift, dual eqpd., perf.
CHRYSLER Dlr. Open SUNDAY.
3910 OGDEN-AV.

HUDSON—'35 4 DR. DE LUXE SED., TRK., side mts., electric hand, $265. 7557 STONY ISLAND. Butterfield 1285.

Lafayette 1937, $495
5 pass. tour. sedan, trunk, radio.
Your car down, balance 12-24 months.
INDEPENDENT FINANCE.
OPEN SUNDAY.
2700 Madison, N. W. Corner.

LAFAYETTE—COUPE, 1936. A PERFECT vacation car. Sporty appearance, excellent performance, low mileage. Don't miss it for only $385. FREE FINANCE for 8 mos. STUDEBAKER BRANCH. 1836 RIDGE. EVANSTON. Open Sunday.

LAFAYETTE—'34 4 DR. SED., CLN...$265 DODGE DEALER. 5719 BROADWAY.

LA FAYETTE — DANDY BLUE-GREEN. Late '36, $325. Owner ill. Berk. 1407, eve.

LA SALLE '37, $785
De luxe 4 door 5 pass. tour. sedan; built-in trunk, heater and defroster, dual equipped; beau. beige finish. Sac. only $785.
MAKE YOUR OWN TERMS.
OPEN ALL DAY SUNDAY.
3939 WASHINGTON-Bl.

La Salle CONV., $445
Most beautiful convertible coupe in Chicago, '35; radio, heater, dual equipped. Your car down, 12 to 24 months to pay.
CHRYSLER Dlr. Open SUNDAY.
3910 OGDEN-AV.

LA SALLE '37, $845
De luxe 4 dr. trunk sedan, large radio, heater, full accessories, carefully driven by official of large corp; has new car appearance and condition. Consigned to us for sale, making this unusual value possible.
CLARK-MAPLE CHEV. 1038 N. CLARK.

La Salle Trunk Sedan '36, $540
Low mi. on affidavit; white walls.
SOUTH SHORE BUICK, INC.
7320 STONY ISLAND MID. 6408.

LA SALLES — — — — — — — — — —
2 Felz Bargains
'37 Coupe, 4 pass.; hardly run.
'36 Trunk Sedan; 6 wheels.
FELZ ALWAYS UNDERSELLS.
1132 DIVERSEY-BLVD.
OPEN EVENINGS AND SUNDAY.

LA SALLE—'36 COUPE, 4 PASS. [OPERA seat]; low mi.; perf. cond.; orig. finish; cln. interior; radio. $550; will give time; owner. 6930 So. Shore-dr. Apt. 418. Pla. 2200.

LA SALLE—1937 4 DR. SEDAN, TRUNK. Best buy in town. Consider trade or arrange terms. DORCHESTER 4116.

LA SALLE—1937 DE LUXE SEDAN; SACrifice. $845. Hay. 3325. 1166 W. Madison.

LA SALLE—CONVERTIBLE COUPE, $285. '32-8; BEAUTIFUL. WEL. 7802.

LA SALLE—'37 TOUR. SED.; HEATER, DEfroster; low mil.; $850. Englewood 6666.

LA SALLE—1936 CONV. COUPE.......$595 NORTH SHORE BUICK. Rog. Pk. 7256.

LA SALLE—1933 DE LUXE 5 SEDAN. Make offer. Winnetka 3888.

Lincoln-Zeph. '37, $775
4 door sedan, w. w. tires, radio, heater front and rear. Terms, trade.
2317 S. MICHIGAN

LINC.-ZEPH. '36, $595.
Finest 4 door de luxe sedan in city. Beautiful jet black, radio, heater.
GLENN E. HOLMES, INC.,
30 W. LAKE-ST. RAN. 7171.

Lincoln '34 Cust. Conv. Sed.
Equipped radio, htr., white walls. Real buy.
FORD LINCOLN-ZEPHYR DEALER.
Morton's, 730 Diversey.

LINCOLN ZEPHYRS—1937 4 DOOR sedans, radio, heater, white walls, 2 to choose from; real buys at only $875. LAWDER BROTHERS. ESTAB. 1890. 6900 Vincennes, 1 block west of State-st.

LINCOLN—LATE '34 5 PASS. SEDAN; LOW mileage, excellent mech. condition; can be seen 2515 W. 35th-st. 9-5 weekdays.

LINCOLN—'33 SED. A STEAL AT ...$295 Wright Motors. 1822 Ridge-av., Evanston.

(Continued on following page.)

USED AUTOMOBILES FOR SALE.

(Continued from preceding page.)

— — — — LINCOLN ZEPHYRS — — — —
Buy from old established dealer whose guarantee means guarantee.
1938 convertible coupe, used. Radio, heater white wall tires, official's car.
1937 4 dr. sedan. Original maroon finish. Radio, heater, white wall tires.
1937 3 pass. coupe. Garnet red finish. White wall tires. Very low mileage. Priced below the market price.
C. ZEPP,
Authorized Ford-Lincoln-Zephyr Dealer.
2950 LAWRENCE. JUNIPER 8310.

Lincoln-Zephyr '38 Cpe.
Used. Beautiful dark green finish; deeply upholstered broadcloth seats; ample luggage space; white wall tires; built-in Lincoln heater; very little mileage; substantial savings. Also '38 4 door sedan demo.
JOHN P. LYNCH MOTORS,
FORD LINCOLN-ZEPHYR DLR.,
1520 N. HALSTED.

LINCOLN-ZEPH. 1936
De luxe 4 door sedan white wall tires, black finish, built-in Lincoln radio and heater, clock, whipcord upholstery. If you demand the utmost in appearance, condition, and want a car as fine as new see this at $595. Your car down, bal. 2 years. 90 day guar.
OPEN ALL DAY SUNDAY.
850 JACKSON-BL.

LINC.-ZEPH., $545
1936 4 dr. de luxe sedan, radio, heater white walls. Like new. Guaranteed. Your Car Down, bal. 12-24 months.
CHRYSLER Dlr. Open SUNDAY.
3910 OGDEN-AV.

Linc. Zeph. '37, $685
4 door sedan. Radio, beau. black finish. Orig. cost $1,520. Sacr. for $685.
YOUR CAR DOWN—BAL. 12-24 MOS.
OPEN ALL DAY SUNDAY.
3939 WASHINGTON-BI.

LINCOLN-ZEPHYRS—1937S.
2 Felz Bargains
4 door sedan and 5 pass. coupe, priced way below the market at only $720.
FELZ. 1132 DIVERSEY-BLVD.
OPEN EVENINGS AND SUNDAY.

1938 NASH SEDAN
This beautiful 5 pass. sedan, eqpt. with radio, htr., vacuum shift, white wall tires, wheel rings, and comp. de luxe eqpt. Finished in empire green and is completely new in every detail. Formerly owned by an executive of our company. Offered at $400 discount below original cost.
KELLER NASH,
6131 N. Western-avenue.
OPEN SUNDAY.

Nash Lafayette '37, $495
De luxe trunk 2 door; htr., defroster; best buy in Chicagoland. New car guarantee.
KELLER NASH,
Auth. New Car Dlr., 6131 N. Western.
OPEN SUNDAY.

Nash-Lafayette '37, $495
De luxe 4 dr. trunk sedan; radio, heater, defrosters; finish and upholstery like new.
7405 Stony Island-av.
OPEN ALL DAY SUNDAY.

Nash-Lafayette '37, $545.
4 door de l. touring sedan with built-in trunk, overdrive; $125 dn.
MICHIGAN-AV. CHEVROLET.
MICHIGAN AT 24TH-ST.
OPEN SUNDAY.

NASH 1937, $595
5 pass. tour. sedan, almost new; radio, heater, de luxe equipment. Tires like new. Very low mileage.
Buick Dlr., 3807 Lawrence.

NASH—NEW '37 AMB. 6 SED., $400 DISC. Also '36 Nash-Laf. coupes [3]......$350 Nash Dlr., Evanston. 1245 Chicago-av.

NASH—'34 LT. 6 SEDAN; RADIO, SPOT light, beautiful condition, $245. 7557 STONY ISLAND. Butterfield 1285.

NASH-LAFAYETTE — '37 CONV. COUPE Beau. ivory; special. 2508 S. Michigan.

NASH—6-'35 4 DR A-1 COND.; HEATER radio; $285 cash or tr. Newcastle 2563

Oldsmobile Sixes-Eights
JUNE SALE
1934 TO 1936.
Coupes, 2 doors, trunk sedans. Finest Values in City.
Hill Motors—Packard,
640 MADISON-ST. OAK PARK.
CLOSED SUNDAY.

OLDS '37, $595
De luxe 5 pass. tour. sedan, built-in trunk, all dual equipment. See it.
YOUR CAR DOWN—BAL. 12-24 MOS.
OPEN ALL DAY SUNDAY.
3939 WASHINGTON-BI.

OLDS "8" 1937, $595
4 DR. DE LUXE TRUNK SEDAN. Fully equip. VIRTUALLY NEW. Sac. $595. Your car down, bal. 12-24 mos. Open SUN. 75 OTHER BARGAINS—VARIOUS MAKES.
4618 Washington 4618

OLDSMOBILES.
'34 6 cyl. 4 door trunk sedan......$315
'35 8 cyl. 4 door trunk sedan...... 370
'36 6 cyl. 4 door trunk sedan...... 495
BROADWAY BUICK,
5701 BROADWAY.

OLDS. '34 DE LUXE, $325.
2 dr. touring sed. in excel. cond. with trunk, htr., spotlight, etc. This $395 car is really sacrificed. If you want a bargain, be sure to see this.
Also '33 Olds 6 tour. sed. at..........$245
PACKARD DEALER,
3325 MONTROSE-AV.

OLDS '37 TOUR. SED.
Heater, etc. Also '37 6 cyl. opera coupe, fully equipped. Your choice, $645.
2247 S. MICHIGAN

Olds '34 Sedan, $195.
4 door, built-in trunk, $25 down.
MICHIGAN-AV. CHEVROLET.
MICHIGAN AT 24TH-ST.
OPEN SUNDAY.

Olds '38 Only $745
Used; genuine '38 de luxe 4 door sedan, hardly used, also '35 sedan, $325. Terms. Open Sunday.
COOK COUNTY FINANCE, 1340 W. 63D.

Olds. '37 4 Dr. Tour. Sed.
built-in trunk, radio, heater, $695.
FORD-LINCOLN-ZEPHYR DEALER.
Orville's, 6035 Broadway.

—OLDSMOBILE—1937 SIX CYL 2 DOOR— 5 pass. de luxe sedan; original finish; like new; mohair uphol., defrosters, heater, dual equipment. See this greatly reduced value; former price $695. Now only $585 OLDS. DEALER. 7800 STONY ISLAND-AV.

OLDSMOBILE—5 PASS. SEDAN, 1936 SIX cyl. Finish, upholstery, tires and motor are 100%. Reduced to $475 for quick sale. FREE FINANCE for 8 mos. STUDEBAKER BRANCH, 1836 RIDGE, EVANSTON. Open Sunday.

OLDSMOBILE—8 CYL. 1935 4 DOOR DE luxe trunk sedan [a beauty]; finished in black cloth uphol., heater, dual equipment, radio chrome wheel trim; easily worth $465. Reduced to $345 OLDS. DEALER. 7800 STONY ISLAND-AV.

OLDS.—'35 4 DR. DE LUXE TRUNK SED. Beau. blue finish, spotless appear. New car cond. Driven few thousand miles by prominent doctor. Reduced for clearance...$435 CLARK-MAPLE CHEV. 1038 N. CLARK.

OLDSMOBILE—8-35 TRUNK SED., 4 DR.; heater, radio; finest care; priv. party must sacr. for best offer this wk. May be seen at Brompton Garage, 3545 Broadway.

OLDS.—'37-8 CYL. TULIPWOOD BROWN cpe; orig. cost $1,250; like new; $700; will take in light car. Priv. Moh. 3200, Apt. 207. North Park Hotel.

OLDSMOBILE—1936 6 CYL. 4 DOOR SEdan; radio, heater; $395. Must be seen to be appreciated. S. Sherman, Dealer, 1255 S. Kolin. Lawndale 6201.

— OLDS.—'37 TOUR. SEDAN. 6 CYL. — TRUNK. 1 LEFT TO CLOSE OUT, $640. 1132 DIVERSEY-BLVD. OPEN EVENINGS AND SUNDAY.

OLDSMOBILE—'37 4 DR. TOURING SEDAN. Built-in trunk, heater, radio, side mts. Cost $1,170; take $685; arrange terms or trade. Dealer. LAWNDALE 9664.

OLDS—'37-6 2 DR. TRUNK SEDAN; BLACK finish; mech. fine, special at $645. McFARLAND KEENAN BUICK CO. Southeast corner 76th and Halsted.

OLDS—1937 6 CYL. 5 PASS. TOURING sedan; built-in trunk, radio, heater; $595 Terms and will trade. Phone Austin 3565.

— — OLDSMOBILE—'37 SEDAN, $595 — — De luxe sedan. Safety tested. Was $715. Barg. for only $595. Terms. 661 N. La Salle.

OLDS—1935 SEDAN; RADIO, TRUNK, heater, etc. Extra fine cond. Owner leaving city. 800 S. East-av., Oak Park.

OLDS—'36 6 WHEEL TOURING SED..$515 KAILER YOUNGQUIST. 5043 Broadway.

OLDS.—'36-6 CONVERTIBLE COUPE $625 NORTH SHORE BUICK Rog. Pk 7256

OLDS.—1932 SEDAN. GENUINE BARGAIN. $150. BEN T. WRIGHT. 1101 N. CLARK.

OLDSMOBILE—1934 4 DR SED. TRK. $195. 2256 S. State. Cal. 2037.

USED AUTOMOBILES FOR SALE.

$25 to $65
Lack of space forces us to sacrifice 47 good running cars in most makes and models. Many refinished and equipped with heater.
Hurry—Hurry—Hurry
10 TYPICAL VALUES!

'31 Studebaker 2d ser. 4 dr. sed., 6 ply....	$65
'31 Graham lt. 6 4 dr. sedan........	60
'30 Pontiac 2 dr. sed., good tires........	45
'30 Dodge 6 cyl. 4 dr. sed., 6 w. w.....	45
'30 Buick std. 6 4 dr. sedan........	45
'30 Chrysler 77 4 dr. sedan........	35
'29 Auburn 6-66 4 dr. sedan........	30
'29 Oakland 6 cyl. 4 dr. sedan........	30
'29 Fords, tudors and coupes [7]........	25
'29 Chev. 4 dr. sedan, choice of 3........	25

CLARK-MAPLE CHEV.,
1038 N. CLARK. ALWAYS OPEN.

OLDS '37 SEDAN, $595
De luxe 6 cyl. touring sedan, built-in TRUNK, RADIO, HEATER, ELEC. CLOCK, safety steering wheel, seat covers, blast horns, outside aerial, special green finish, used very few miles. Orig. cost $1,170. Your car down, bal. 2 years. 90 day guar.
OPEN ALL DAY SUNDAY.
850 JACKSON-BL.

OLDS 1936, $395
6 cyl. 5 pass. town sedan; blt.-in trunk, all dual equipment. Like brand new. Also 1936 6 cyl. 4 dr. 5 pass. de luxe touring sedan. Best buy in Chicago. Sacr. $495.
YOUR CAR DOWN. BAL. 12-24 MOS.
OPEN SUNDAY.
4635 WASHINGTON

OLDS '36, $385
Really a beautiful de luxe six cylinder Oldsmobile rumble seat coupe. Also 7 other '36 and '37 Olds sedans bargains.
Open Sunday Rain or Shine.
Burke, 6733 S. Western

PACKARD
NORTH SHORE CARS
Packard 1937 1501 Club Sedan. An exceptionally smart appearing car with metallic finish in almond green; white wall tires, radio, with front and rear heaters, etc.; guar.........$1,700
1937 Packard 1500 Sedan. A powerful 8 cyl. motor mounted in a chassis sufficiently long to assure the greatest comfort. Original dark gunmetal finish, upholstery spotless; eqpt. includes radio, heater, defroster, trunk rack, etc.; guaranteed; great saving..$1,600

Packard Hubbard Woods
CHICAGO PHONE:
BRIARGATE 0050. 915 LINDEN-AV.

PACK. '37 SEDAN, $595
De luxe touring sedan, built-in trunk, PACKARD BUILT-IN RADIO, HEATER, elec. clock, blast horns, dual accessories. Gunmetal finish, few miles. Orig. cost $1,260. Your car down, bal. 2 years. 90 day guar.
OPEN ALL DAY SUNDAY.
850 JACKSON-BL.

Packard Convert. Coupe
Victoria custom Dietrich body, 5 pass. super 8 model 1104 '34, 6 wheels, side mounts, radio, trunk, heater, booster brakes. Cost over $5,200. Our price $685.
Your car down, balance 12-24 months.
INDEPENDENT FINANCE.
OPEN SUNDAY.
2700 Madison, N. W. Corner.

Packard '38's—8 Big Disc.
Two—blue and green—4 dr. touring sedans; used. Demonstrators on floor. Very low mileage. Both have Packard radios, heaters, trunks, defrosters, broadcloth upholstery, white wall tires, and full de luxe equip.
NORTH SIDE PACKARD,
1809 DEVON.

PACKARD '37 "6," $595
De luxe coupe. All dual equipment. Special job. VIRTUALLY NEW. Also '37 4 dr. touring trunk sedan, $645. Your car down, bal. 12-24 mos. Open SUN. 75 OTHER BARGAINS—VARIOUS MAKES.
4618 Washington 4618

PACKARD '36 120, $585
Exc. cond.; 4 dr. trunk sedan with heater; mechanically perfect. Upholstery and finish spotless; tires nearly new. See it today!
NORTH SIDE PACKARD,
Chicago's oldest and largest Packard Dealer.
1809 DEVON. BRI. 3100.

Packard '35 Coupe, $325
Dual equipped, immaculately like new. Not a scratch. Sportiest car in town.
CHRYSLER Dlr. Open SUNDAY.
3910 OGDEN-AV.

PACKARD '37 "6," $675
4 door touring; 3 window sedan; built-in trunk, radio, heater; fully equipped.
OPEN SUNDAY.
4647 W. MADISON

PACKARD '36 120, $585
4 door touring; 3 window sedan; built-in trunk, heater, radio, white wall tires.
OPEN SUNDAY.
4647 W. MADISON

PACKARD '38s, 6s.
4 door touring sedans, demos.; radio, heater, defroster, special paint, and other extras. Positively will pass for new. To be sold at a big discount.
PACKARD DEALER,
3325 MONTROSE-AV.

PACKARDS.
Packard '36 2-4 conv. cpe., 120, rad. htr.$645
Packard '32 4 dr. cl. sed., htr., std. 8....$215
EMIL DENEMARK, INC.,
3860 OGDEN-AV. CRAWFORD 4100.

Pack. '37 6 De L. cpe., like new
1936 120 4 dr. tour. sed., radio, htr., $595.
1935 120 4 door touring sedan; perfect.
FORD-LINCOLN-ZEPHYR DEALER.
Orville's, 6035 Broadway.

PACKARD '37, $595
Choice of Sedans or Coupes.
2246 S. MICHIGAN

Packard 1937 Sed., $625
Just think, a genuine 1937 de luxe 4 door sedan for only $625; like brand new; outstanding bargain; terms. Open Sunday.
COOK COUNTY FINANCE, 1340 W. 63D.

PACKARD—'31 4 DR. TOWN SEDAN; SIDE mts., trunk rack, beau. maroon finish; finest mech. cond.; driven few thousand miles by well known business man; outstanding value at ....$135 CLARK-MAPLE CHEV. 1038 N. CLARK

PACKARD—TOURING SEDAN, 1936 MODel 120; beautiful car; radio, heater, white wall tires; a real buy at.............. $445
2247 S. MICHIGAN

Packard '37 120 Conv., $965.
Sedan, smart appear., economical, guar. Packard Dlr., 6120 S. Western. Hem. 2356.

—PACKARD—1930 7 PASS. SEDAN, $95— Very clean, good mechanically. PACKARD DEALER, 6101 N. WESTERN.

PACKARDS—'38 6'S AND 8'S TRUNK SEdans; officials' cars, at big discount. Logan Square Packard 2524 Milwaukee.

PACKARD—'35 4 DR SEDAN; HEATER; gd. cond.; must sac.. $315. Laf 8015

PACKARD—1936 120 CONV. COUPE, RADIO, etc.; a beauty. WRIGHT, 1101 N. Clark.

PACKARD—1932 SMALL 8 SEDAN; $150. 5147 CORNELIA-AVENUE.

PLYMOUTH 1935, $225.
4 door sedan.; beaut. cond.; easy running 7057 STONY ISLAND. DOR. 9889

PLYMOUTH—1937 4 DOOR TRUNK SEDAN. Will sacrifice; car has been run very little by myself. Must be seen to appreciate. 5623 N. Kenneth. Pal. 2391.

PLYM.—'36 DE L. 4 DR. TRK. SED., $395 Also '35 Plym. de l. 4 dr. trk. sed.. $295. 4747 W. MADISON.

PLYMOUTH—'37 4 DOOR TOURING SED. OPEN SUNDAY. $145 DOWN. Ruby Chev., 7158 Stony Island. Ph. Dor. 2306.

PLYMOUTH—LATE 1935 DE LUXE 2 DR. sedan. Original black finish. Low mil., $245. 6144 S. Kedzie. Grovehill 0180.

PLYMOUTH—1932 7 PASS. SEDAN. 6 whls., radio, A-1 condition; privately owned. Must sell at once. Lakeview 3976.

PLYMOUTH—'35 DE LUXE 4 DOOR SEdan; perfect condition thruout........$275 DE SOTO-PLYMOUTH DLR., 3520 ARCHER.

PLYMOUTH—'34 4 DOOR TRUNK, GOOD paint, $225. 1911 W. 51st-street, 3d.

PLYMOUTH—'34 4 DR. SED.; DE LUXE P. E., $175. Parking Lot, 718 W. 13th-st.

PLYMOUTH—'36 4 DR. SED.; RADIO, HTR., $325. Parking Lot, 718 W. 13th-street.

PLYMOUTH—'32, 4 CYL. COUPE; VERY clean, $110; $10 down. 6640 S. Western.

PLYMOUTH—'37 DE LUXE SEDAN HTR Must sacrifice. Private. $445 Ind. 1641

PLY.—'32 4 DR., $125 MD A CPE. $55 '31 FORD 4 DOOR 4112 N ELSTON.

PLYMOUTH—1937 4 DR. DE L. SED., TRK.; fully eqpd., $435. 2256 S. State. Cal 2037.

PLYMOUTH—'37 DE LUXE SEDAN; PRIV. Mrs. Carpenter, 1853 Greenleaf-av., Chgo.

USED AUTOMOBILES FOR SALE.

$3-$3-$3 Down $3-$3-$3
289 Reconditioned and Repossessed Cars.
STATE LICENSE FURNISHED.
90 Day Written Guarantee.

'37 Willys sed...	$385	'34 Dodge sed....	$265
'36 Chev. sed....	395	'34 Plym. sed....	245
'36 Plym. sed....	295	'33 Plym. sed....	195
'35 Dodge sed....	325	'33 Terrpl. sed...	165
'36 Ford sed.....	325	'34 Olds. sed.....	275
'35 Ford sed.....	260	'32 Ford sed......	125
'34 Ford sed.....	195	'31 Ford rdstr....	75
'33 Chev. sed....	195	'33 Chrys. sed....	245
'31 Ford sed.....	85	'31 Nash sed.....	75
'30 Dodge sed....	65	'30 Buick coupe..	75

150 other late models to pick from.
WALTON FINANCE CORP.,
2229 S. MICHIGAN-AV.

PLYMOUTH '38 Big Discount
4 dr. 5 pass. de luxe tour., official's sedan. Custom blt.-in trunk, dual equipment. Beautiful finish, condition thruout like new car. Your car down, 12 to 24 months to pay.
CHRYSLER Dlr. Open SUNDAY.
3910 OGDEN-AV.

PLYMOUTH — — — — — — — — — — —
3 Felz Bargains
'38 official's 4 door sedan; '37 and '36 4 and 2 door sedan. All priced below the market. Example '37 Tour. Sedan.
$440
FELZ—ALWAYS UNDERSELLS.
1132 Diversey-blvd.
OPEN EVENINGS AND SUNDAY.

PLYMOUTH, 1935
PRICED DOWN TO $265.
4 dr. 5 pass. sedans and coupes, dual equipped. Some have radios, heater, etc. Your choice of colors. Open SUNDAY. Chrysler Dlr. Your car dn., bal. 12-24 mos.
3910 OGDEN-AV.

PLYM. '37, $465
Sedan, 4 door. Trunk comp., heater. Orig. finish and uphol. like new. Also 7 other 1937 trunk sedans. Some with radios, htrs., etc. All real bargs.
Open Sunday Rain or Shine.
Burke, 6733 S. Western

PLYMOUTH '36 SEDAN,
$350
Immaculate inside, out; 5 p. Cut $45.
SOUTH SHORE BUICK, INC.
7320 STONY ISLAND MID. 6408.

PLYMOUTH '37, $565
De luxe 4 dr. tour. sed; built-in trunk; perf.
933 WASHINGTON-BL.

PLYM. '36 SEDAN, $295
Genuine 4 door sedan; must be seen to fully appreciate; terms. Open Sunday.
COOK COUNTY FINANCE, 1340 W. 63D.

PLYMOUTH—'34 DE LUXE R. S. COUPE, radio and extras, new paint, tires, motor perfect; a buy at $250.
McFARLAND KEENAN BUICK CO.
SOUTHEAST CORNER 76TH AND HALSTED

PONT. 1937, $545
1937 Pontiac 6 cyl. touring sedans. Built-in trunks, radios, heaters. These cars are positively the same as brand new. All colors to choose from. High grade whipcord upholstery. Priced down to $545.
YOUR CAR DOWN. BAL. 12-24 MOS.
OPEN SUNDAY.
4635 Washington

PONTIACS 1937
PRICED DOWN TO $435.
[8 TO CHOOSE FROM—ALL COLORS.]—4 door trunk and 2 door trunk sedans and COUPE. Some with RADIOS, heaters, defrosters, etc. All dual equipped. Open SUN. Your car down, bal. 12-24 mos.; 90 day guar. 75 OTHER BARGAINS—VARIOUS MAKES.
4618 Washington 4618

PONTIAC CONVERT.
1936 de luxe CONVERTIBLE COUPE; 6 cylinder; rumble seat, Burbank top; finish like new; htr.; orig. cost $1,200; now $445. Your car down, bal. 2 years. 90 day guar.
OPEN ALL DAY SUNDAY.
850 JACKSON-BL.

PONTIACS — — — — — — — — — — —
2 Felz Bargains
A Coupe and 4 Door Trunk Sedan, '37s; 2 left; best offer.
FELZ. 1132 DIVERSEY-BLVD.
OPEN EVENINGS AND SUNDAY.

PONTIAC 1937, $495
De luxe coupe; practically new. Your car down, balance 12 to 24 months.
Also 4 door de luxe touring sedan; built-in trunk; slightly higher.
1350 N. PULASKI.
[FORMERLY CRAWFORD.]

PONTIAC '36 SEDAN
De luxe 4 door; radio, heater, w. w. tires; also de luxe '36 2 door with built-in trunk. As low as $425.
2247 S. MICHIGAN

Pontiac '37 Sed., $595
De luxe 4 door sedan, built-in trunk, heater, de luxe equipment. $145 down.
MICHIGAN-AV. CHEVROLET.
Michigan at 24th-st.
OPEN SUNDAY.

P-O-N-T-I-A-C-S.
1938 SEDAN DEMO. DISCOUNT.
'37 PONTIAC SEDAN: TRUNK $545
'36 PONTIAC SEDAN: TRUNK 395
'34 PONTIAC SEDAN: HEATER 225
'33 PONTIAC SEDAN: HEATER 125
FITZPATRICK'S. 7727 S. ASHLAND.
O-P-E-N S-U-N-D-A-Y.

Pontiac '33 Coupe, $149.
BEAUTIFUL CAR. OPEN SUNDAY.
DODGE DRL., 1019 DAVIS-ST., EVANSTON.
EVANSTON CARS ARE BETTER CARS.

Pontiac '37 Sed., $565
Like brand new; not a blemish, a beauty; '36 de l. sed.; only $445; terms. Open Sun.
COOK COUNTY FINANCE, 1340 W. 63D.

PONTIAC—'36 DE LUXE BUSINESS COUPE. Radio, heater, whitewalls. Repossessed car in very good cond., $355. Cash or terms. Call after 2 p. m. Lincoln 5970.

PONTIAC—6, '37 4 DR. SED.; LOW MILEage; priv. pty. will sell or trade for cheaper car and cash. 2831 S. Harding-avenue.

PONTIAC—'37, 8 COUPE, $550; 10 MONTHS old. Like new. Can be seen at West Side Cadillac, 119 S. Kedzie-avenue.

PONTIAC—1935 SPORT COUPE; PERFECT cond.; radio heater, every extra; excel. tires; $375. May Motors, 501 E. 69th-st.

PONTIAC—1936 8 DE LUXE CONVERTible coupe; radio. 4344 Ellis, apt. 212.

PONTIAC—'37 6 CYL. 2 DR SED; RADIO priv. party; barg. 5861 Glenwood, 1st.

PONTIAC—'37 8 4 DOOR SED.; TRUNK htr.; like new; pri. owner. 5336 School-st.

PONTIAC—'37 COUPE $500; A1 COND.; private owner. Hemlock 8944.

ROLLS ROYCE—SPT PHAETON ... $1,250
Rolls Royce Avon sedan, 5 pass.... $1,100
Rolls Royce limousine, 7 pass....... $225
Rolls Royce Phaeton.. .... $225
Terms or trade. 2441 S. Michigan.

ROLLS ROYCE—BEAU. LOW 5 PASS. SEdan, Phantom type. Cost $20,000. Will sell for $1,700 or take real estate in trade. Ray Linton, 360 N. Michigan. Del. 7434.

ROLLS-ROYCE—5 PASS. SED.; FINE COND. Sell or trade on new car or what? Address N J 222, Tribune.

STUDEBAKERS.
Stude. '37 4 dr. trg. sed.; htr., rad.; 6 cyl.$645
Stude '36 4 dr. trg. sed.; htr., 6 cyl....$495
EMIL DENEMARK, INC.,
3860 OGDEN-AV. CRAWFORD 4100.

STUDE. '37 "6," $485
De luxe coupe. Paint and mechanical condition excellent. A real buy.
2317 S. MICHIGAN

Stude, '34 6 Cyl. 4 Dr. Sedan.
Motor rebored, new pistons, rings, pins, rods; in our shop; excellent tires, body, and interior; wil sacrifice $275 or best offer. CHEV. DLR., 1111 Chicago-av., in Evanston.

STUDEBAKER — 1937 ST. REGIS BROUGHAM Dictator model with low mileage. Heater with windshield defrosters. Exceptional buy at $595. FREE FINANCE for 8 mos. STUDEBAKER BRANCH 1836 RIDGE, EVANSTON. Open Sunday.

Stude. President '37 Coupe.
Less than one year old, very low mil., $800. Wm. Schmidt, 3834 Irving Park. Irv. 0666.

STUDEBAKER—1937 DICT. CRUISING SEdan, de luxe equip., trunk, overdrive, def., heater, 6 ply tires. Like new. Forced to sell, $600. Mangold, 6412 N. Bell avenue.

STUDEBAKER—'35 COMMANDER 4 DR. SEdan, trunk side mts., Motorola, htr. This car is like new; best offer. 615 N. Laramie-av.

TERRAPLANE—'37 2 DR. TRK., ELECTRIC hand. $515. Packard Dlr., Park Ridge 1074.

USED AUTOMOBILES FOR SALE.

1025 N. CLARK
1936 Plymouth de luxe 7 pass. sed.....$365
1937 Plymouth de luxe sed., like new.. 445
$5 DOWN $5 DOWN $5 DOWN
'29 Ford cpe......$29 | '30 Chev. sed.....$39
'33 Ply. sed.......$99 | '34 Ford sed....$145
Newberry, 1025 N. Clark

FORDS-CHEVS.-PLYMS.
100 reconditioned and guaranteed cars. As low as $10 down, bal. terms to suit.
OPEN SUNDAY.
FORD DEALER. 1132 N. Damen-av.

— — — — — — — $750 — — — — — —
BUICK '37 ROADMASTER,
4 dr., six wheel; pri. party. Hyde Pk. 6540.

Wholesale—Dealers Only.
RAY TITUS BARGAIN LOT.
4224 DIVERSEY.

Terraplane '36—$385
5 pass. trunk sedan, all dual equipment.
DE SOTO DEALER.
3145 LAWRENCE-AV.

TERRAPLANE—'37 BRO'HAM SED.; USED little like new; $425; pri. 1458 S. Springfield.

TERRAPLANE—'36 2 DR. DE L. SED. Used. Pri. Orig. cost $950. Sac. Nat. 0550.

TERRAPLANE—'35 4 DR. SED.; EXTRAS; priv. $325 or best offer. Berk. 2444.

WILLYS—'37 4 DR. SEDAN, LOW MILEage, finest appearance and condition. Priced for quick sale at $365. CLARK-MAPLE CHEV., 940 MILWAUKEE.

WILLYS—'32 SEDAN ....$95 OPEN ALL DAY SUNDAY. Ruby Chevrolet, 7217 Stony Island-av.

WILLYS—'37 DE L. SED.; A1 COND.; SAC.; reas.; pri. par. J. Tafel, 3300 Pensacola.

MOTOR TRUCKS.

For Sale.

98 Good Used Trucks
DUMPS. PANELS.
TRACTORS. STAKES.
PICK-UPS. CHASSIS.
All leading makes and models.
2 Factory Branch Stores.
1700 INDIANA-AV. CAL. 4545.
1700 PERSHING-RD. VIR. 1700.

GENERAL MOTORS USED TRUCKS.
100—TRUCKS—100
SLASHING PRICES TO SELL BELOW COST. SEE THEM.
1935 CHEV. 1½ T., 157 W. B..........$250
1934 FORD 1½ T., 157 W. B........... 175
1933 CHEV. 157 W. B................ 160
1936 CHEV. PICK-UP.................. 250
MANY, MANY MORE BARGAINS.
314 S. OGDEN-AV.

"Ruby Has the Trucks"
1934 Chevrolet 1½ ton 157 inch beverage body only $325
1934 Ford sedan delivery................$195
1932 Chevrolet ½ ton 157 inch cab and chassis $95
1931 Ford ½ ton panel....................$45
OPEN ALL DAY SUNDAY.
Ruby Chevrolet, 7217 Stony Isl. Dor. 2306.

DODGE—'37 1½ TON CAR AND CHASSIS.
BRAND NEW.
Will sell at tremendous Discount. Don't Miss This Bargain. Op. Sun.
Dampman-Schmitt Co.,
1019 DAVIS-ST. EVANSTON.

Better Trucks at S'west
'34 Chev. ½ ton panel, O. K.'d.......$245
'34 Dodge ½ ton panel, O. K.'d....... 250
'35 Ford ½ ton panel, O. K.'d........ 275
Southwest Chevrolet, Inc.,
9220 S. ASHLAND. CED. 3500.

B. & W. SPECIALS
Used Ford Grico Dump..................$795
New 1937 Ford six wheel Grico......$1,850
Also used dumps, stakes, panels.
B. & W. FORD, 907 W. 35TH-ST.

. . MACK 5, 3½ AND 2 TON DUMPS . .
Mack B C tractor; air brakes.
White 6 wheel, dump body.
Diamond T 2½ ton stake.
Gasoline tanks, 1,000 to 1,800 gallon.
Keller, 3333 Archer; Laf. 2000. Op. Sun.

FORD TRUCK '37, $450.
Unusually fine 1½ ton stake body. 157 in. wheel B.; very good heavy tires.
7057 STONY ISLAND. DOR. 9889.

— BEER, EGG, BEVERAGE DEALERS — See this Dodge 1935 1½ ton 10½ by 6½ insulated beer truck; low streamlined body; cheap. A few left. 2256 S. State. Cal. 2037.

FORD—1936, CAB AND CHASSIS, 157 IN. wheelbase, duals, A1 mechan. condition; $245. Also 50 other O. K. guaranteed trucks. MID-CITY CHEV. 1147 JACKSON-BLVD.

WITH PURCHASE OF LIGHT TRACTOR and semi. Can furnish 100 mile haul. Earnings $150 weekly. Longer runs also available. Commercial, 3913 S. Michigan.

DODGE—1937 2 TON, CAB OVER ENGINE Very low mileage. Less than half price. Only $785. CLOSED SUNDAY. BRAINERD Auto Sales. 7633 S. Ashland.

FORD—1935; 131 INCH WHEELBASE; CAB and chassis. Virginia 0210. AUTOCAR TRUCK. 1716 W. PERSHING.

SEMI-TRAILERS — SACRIFICE FOUR 18 and 20 foot Vans. Manual Hookup. $150 to $300 cash. Address L 280, Tribune.

1933 E. M. C 1½ T. TRUCK — STAKE body, good appearance, mechanically perfect; accept any reasonable offer. Rep. 9080.

CHEV. TRUCK, ¾ TON, STEEL BODY; pickup, with driver, reas. to steady, reliable house. Address O 313, Tribune.

FORD—'37 1½ T. NEW 157" CH.; 10 PLY duals; big disc. Don Hulbert, Mans. 6640.

TWO 3 TON INTERNATIONAL STAKE trucks. 1923 North-av. Humboldt 1711.

. . DODGE '34 ½ TON PANEL, $175 . . DODGE DEALER. 5719 BROADWAY.

FORD—'31 ¼ T. PANEL, $85; A1 COND. Private party. Belmont 5855.

CHEV.—1931 LIGHT DELIVERY. SACRIfice for $50. Gd. condition. Man. 4038.

FORD TRUCK, '38 1 TON PANEL; BARgain. Priv. J. S.. 1043 Lawndale. Bel.0181.

— — —DODGE '36 1½ TON PANEL— — — M. J. LANAHAN, INC., 2542 S. Michigan.

4 CYL. FORD SED. DELIVERY; NEW MOtor; bargain. 2608 N. Cicero-av., 2d.

FORD—'29 STAKE, CAR OR CASH. PRIV. 10831 S. WHIPPLE-STREET.

Truck Trailers.

2 SEMI-TRAILERS; 1 REFRIGERATOR; 1 Van; 2 Int. Tractors; 1½ and 2¼ Sleepers. 466 S. Dearborn, Kankakee, Ill.

MAN TO BUY TRACTOR, REFRIG. TRAILer. Steady work. Short haul. 2715 S. Wells.

MAN TO BUY TRAILER—WITH HAULING contract; pay ab $260 wk. 2512 Archer.

Wanted.

WILL PAY CASH FOR 20 FT. SEMI-TRAILers. Quote price and capacity. William Fullerton Motor Truck Service, 1821 W. 33d-place. Lafayette 2000.

— — — — TRUCKS WANTED — — — — Will buy any make or model used, junk or wrecked trucks. Diversey 2772.

WANT 1933-'35 ½-¾ TON PANEL TRUCK from private party. Alb. 8939.

AUTOMOBILE HOUSE TRAILERS.

For Sale.

1936 SILVER DOME TRAILER—MANY extras. Has been used only two weeks. Original cost over $900.................$335 WENZEL, 1143 DIVERSEY.

WHY BUY A USED TRAILER WHEN YOU can buy a new Indian de l. 4 pass., fully eq., $345. Indian Trailer Sales, 2412 S. Mich.

COVERED WAGON—DE LUXE; GUARANteed perfect. Make offer. CHEV. LOT, 1212 Chicago-av., Evanston.

1937 STEEL INDIAN TRAILER, DE LUXE; new paint inside and out; new bedding; best offer for cash. 8541 Lowe-avenue.

'38 INDIAN; BRAND NEW, SLEEPS 4, $345. Fully eq., $85 down, bal. 18 mos. Finance Co., 7424 Stony Island.Op. evs., Sun.

SCHULT TRAILERS—NEW AND USED; ON display Skokie-blvd., Highland Park, between Deerfield and County line roads.

PALACE TRAILER — JUST LIKE NEW; used only 6 weeks; completely equipped; private party. Phone Hollycourt 5940.

SCHULT TRAILER—CUST. BUILT, ACCOM 4. Equip. Reas. 5442 Cortland, 1st fl.

ROYAL—ALMA, ALSO CAMPING TRAILers; gd. buys. Used. Orr, 2634 S. Michigan.

WTD. TO RENT—HOUSE TRAILER WITH opt. to buy. Phone Pal. 3162 bet. 9-12.

DE LUXE TRAILER—COMPLETE. SLEEPS 4. 714 E. 61st-street.

GOOD HOUSE TRAILER FOR CASH. GIVE details. Address N J 445, Tribune.

HOUSE TRAILER — SLEEPS 4, FULLY equipped; sell cheap. 3641 W. 63d-place.

TO RENT TRAILER—1938 SCHULT, 20 FT. Sleep 4. 75th at lake. Trailer No. 48.

COVERED BAGGAGE TRAILER—GOOD cond. Reas. 6236 University. Plaza 0806.

MOTORCYCLES AND BICYCLES.

WAREHOUSE DISPOSAL BICYCLES— $3.95 AND UP. E-Z TERMS. 1339 SOUTH CICERO-AV. OPEN EVES.

2 SCOOT BYKES—LIKE NEW; 2 SPEED transmissions, kick starter; will sacr. for $50 each. Victory 2935. 323 W. 28th-place.

'37 DE LUXE HARLEY DAVIDSON 80. LOW mile. Fully equipt. Like new. $350. 827 W. 34th-place.

INDIAN—'37 JUNIOR. 5,000 MILES EXtras $150. Normal 8652.

WANTED—SINGLE OR SMALL TWIN FOR cash. Lak. 0086 Sun.; Gra. 0260 eves.

AMILCAR — FRENCH MIDGET RACING type rdstr. Harlem-111th. Worth 70R1.

BARG.—NEW, USED BOYS' GIRLS' BALL'N bicycles.3606 Lawrence-av. Jun.2078.Op.Sun

MOTOR SCOOTER—REASONABLE. PHONE Saginaw 5080.

HARLEY—'37 "45" DE LUXE; GOOD COND. $285 cash. B. Raptis, 3531 Fremont-st.

'31 INDIAN SCOUT, $90. SCOOTER, $39. Austin sedan, $90; $45 down. 4841 Ogden.

BOATS, YACHTS, ETC.

BURGER
CUSTOM BUILT CRUISERS.
GAR WOOD
RUNABOUTS AND UTILITIES.
Large selection of new and used motors, sailboats, yachts etc.
New Boats for Charter.
GO BOATING.
The Marine Garage Way. It's all fun and costs less. Investigate our service facilities.
CHICAGO MARINE GARAGE
Door 102, Navy Pier. Del. 9102.
Member Central Marine Chamber of Comm.

HEWES HAS 'EM
Bargains Galore
Used Chris-Craft and Thompson boats. Used Outboard Motors, all makes, incl. 1938 models. The largest stock of new Johnsons in the State on display, every model shown. Yes, we trade. Easy time payments. 14 years of fair dealing. Open Sundays. See our new Chris-Craft Display.
Hewes Boat Co., Fox Lake, Ill. Phone 4.

Motor Boat Sales & Service.
Everything in boats, motors, and marine equipment. Distributors of finest boats afloat.
Wheeler,
Hacker, Penn, Yan, Dunphy,
Sailboats and Dinghies.
Used boats and motors.
25 ft. Richardson cruiser, like new, bargain.
Door 36, Navy Pier. Superior 2338.
Member Central Marine Chamber Commerce.

CHICAGO'S LARGEST USED BOAT MART.
Also complete stocks of NEW 1938 CHRIS-CRAFT and THOMPSON INBOARD and OUTBOARD, BOATS, SAILBOATS, etc. All Makes of Outboard Motors.
CHRIS-CRAFT BOAT SALES,
1200 S. Michigan-av. and Ent. Navy Pier.
Open Sundays. CAL. 4237.

— — — — BUY DIRECT FROM — — — —
MAYPOLE
Largest authorized distributor of outboard motors in the midwest. Service unexcelled. Inboard and outboard motors, canoes, rowboats, runabouts and sailboats.
OUTBOARD MOTORS RENTED.
MAYPOLE BOATS AND MOTORS.
Open eves., Sun. 5901 Madison. Col. 6626.
Mem. Central Marine Chamber of Commerce.

JOHN W. MAGILL
46 ft. A. C. F. double cabin, enclosed bridge cruiser; twin screw; 2 110 H. P. Chryslers; speed 17 M. P. H.; sound proofing throughout; 4 blowers and gas detector.; Monel metal galley; new stove and icebox; new toilets; new carpets; new dinghy; Dane radio compass; hulk entirely refinished, like new; $10,000; inspection by appointment. Tribune Tower, Yacht Brokers. Sup. 8446.

JOHNSON HEADQUARTERS
All best selling models of this popular outboard motor on display here—from the sensational new single at $50.50 to the powerful "22" at $272.75.
KOLAR'S, 3147 W. Cermak. Open Eves.
All leading makes Boats and Motors.

FOR SALE.
Recently built 38 ft. twin screw Chris-Craft cruiser. Very gd. cond. Reasonably priced.
52 ft. twin screw cruiser offered at low price for immediate sale. In Commission Stall 34, Belmont Yacht Harbor.

OPPORT. TO BUY AT LOW PRICE—BEAU. 30 ft. dbl. cabin encl. bridge cruiser. "VARC" fully equipped, radio, galley, toilet, dinghy, and mooring. Excellent cond. At harbor ready to go. Priced for quick sale. See Smith at Montrose Harbor office today, 2 to 8.

BARGAIN—2 NATIONAL ONE DESIGN 17 ft. sloops, custom built by Dunphy late summer 1937; condition perfect; racing sails, bronze centerboard, rudder, and hdwe. Custom workmanship and materials throughout; cost $550 each. Owners getting larger boats and will sell at $350 each. Wire, phone, or write Clark & Lund, Oshkosh, Wis.

40 FOOT CRUISER
named CAPRI. Miller engine, all equipment perfect cond.; much newly purchased. Very reasonable. Randolph 3214.

FOR SALE—22 FT. RUNABOUT SPEED boat, 8 passenger, 120 H. P. Chrysler Marine motor. Real leather upholstery. Like new. $1,100.00. Buckhorn Tavern, 316 W. State-street, Rockford, Ill.

TWIN SCRW. 42 FT. PWR. CRUIS.—REcent stand. make; dbl. cab., for'd c'kp't; equip. incl. lux. 2 dinks., elec. pumps-blowers, chrome hdw., etc.; cost $16,000. Barg. In comp. perf. cond. Address L 325, Tribune.

36 FT. POWER YACHT, TWIN CABIN, fully equip.; sleep 6; any reas. offer. Thurston, 135 S. La Salle. Cen. 9694, or Inner Harbor, Jack Pk., Mid. 3204.

SEE OUR LG. STOCK NEW-REBUILT OUTboard motors and boats. Many gd. bargs. Over 32 years of dependable serv. Op. Sun., 9-12:30. W. L. Masters Co., 800 N. Clark-st.

16 FT THOMPSON RUNABOUT—COMPL. refinished; Johnson 32 h. p. motor, trailer, surf board, complete outfit; A1 cond.; $200. Private party. Ph. Col. 2177 wk. days, 9-5.

145 FT. FAST STEEL YACHT—INTERIOR beaut. dec.; sacr. $12,000; would consider taking smaller boat in trade. John W. Magill, Yacht Broker, Tribune Tower, Sup. 8446.

— — — PROTECT YOUR BOAT — — — Boat covers made of No. 10 oz. waterproof canvas at 4c a sq. ft. Herman Truck Cover, 1708 S. Halsted. Sec. 8437. Open eves., Sun.

ALL KINDS ROW AND OUTBOARD MOTORboats, dinghies; 16 ft. cabin cruiser, gondola, runabouts up to 25 ft., small sailboats. KARL MARX, 2937 Elston. Open Sun.

20 FT. SLOOP — SEWANHEKA, FULLY rigged; barg.; see Sunday. Bond's Yard, 4100 N. Rockwell, or call Duray, Monday nite. Man. 2947.

JOHNSON 16.
In excellent condition. Reasonable.
COLUMBUS 1868.

ALDEN 48 FT. SCHOONER; FULLY COMmissioned; in exc. cond.; offered for immediate sale. Address O M 489, Tribune.

WILL SELL OR TRADE FOR LARGER MOtor 2 h. p. Johnson twin, $30. Ph. Kild. 1541 after 6 p. m. 5139 Eddy-street.

RICHARDSON CRUISER—1935; 26 FT. DE luxe cabin cr.; like new; will demonstrate Sunday, Slip B 8, Diversey harbor.

— SAIL, OUTBOARD, AND ROWBOATS — Canoe, Kayak-fast allwood lightweight. 7353 N. Clark. Bri. 1953 for Sun. or exes.

SMALL BOATS—$50. COST $120. FACTORY made. Mr. F. Scheiba. 4933 N. Mozart-st. Sun. 1275.

— MIDWEST MARINE CONSTRUCTION — 23 ft. Utility runabouts, $985 and up. 2615 Crawford, Cor. Central-st., Evanston.

BRAND NEW 17 FT ROUGH WATER OUTboard runabout, 16 H. P. Johnson; comp. equip. A give away at $275. Grace. 7351.

12 FT. ACME CANVAS FOLDING BOAT— Used very little. Cost $80. Price $22. C. L. Wilson, Griffith, Indiana.

JOHNSON 24 H. P. P. R. 50 RACING MOtor; Vacturi carb., first cl. cond., sac., $125. Ph. Aus. 1730 wkdas., 9 a. m. to 5 p. m.

THOMPSON BOATS. POPL. MODELS ON disp. Gar Wood. Century Boat Sales, Kramer Boat Co., Fox Lake and McHenry, Ill.

17-6 KNOCKABOUT SLOOP—3 WEEKS DElivery. Price $480. Randall Millworks. 4116 N. Rockwell.

SPECIAL! RECONDITIONED-NEW OUTboard parts. New-used motors. Complete service. CRAMER'S. 1500 N. WELLS.

RUBBER BOAT $30; MOTOR $29; ELTO. 4 $75; inboard mtr. $135; clutch $35; steplane $45. $5 dn. 4841 Odgen. Cicero 1185.

2 120-H. P. 8 CYL. CHRYSLER MARINE engs., $350 ea. Denne, 3250 N. Washtenaw.

ELEC., LIGHT PORTABLE UNITS, 6 V. D.C. and 110 v. A.C.; use anywhere. Bel.8878

WTD.—SAILBOAT, 18-20 FT.; STATE LOWest price. Address O C 63, Tribune.

24 FT. CHRIS CRAFT SPEEDBOAT—BEAU. cond., $495. Rog. 0879 or Del. 9102.

10 FT. MEAD KAYAK—LIKE NEW; $13.50. Spaulding 2261.

LATE DBL. CAB. RICHARDSON CRUISER— $2,500. Mr. Hatch, J. P. Yacht Club.

2 RACING HULL AND JOHNSON MOTORS. —Class C and B., reas. Laf. 2401.

30 FT. CABIN CRUISER—VAGABOND 6 cyl. Packarrd marine mot.; $700. Sag.8104.

WANTED—OVER 3 H. P. OUTBOARD MOtor, pay $15. Ph. wk. days only. Rad. 1833.

24 FT. DECKED SAILG. DBL. ENDER CEN. cntr. bd. compl. with sails, $165. S.Chi.7515.

ORIG. CROSBEY CAT 16 FT. L. 7 FT. B. Very seaworthy; $250. Ph. Del. 5665.

CYPRESS—14 FT. 46 IN. BEAM. ALL screws; $27.50 up. 5336 Ellis. Hyd. 7303.

FOR SALE—25 FT. SAILBOAT, READY FOR water. Div. 5502 or Wilmette 2482.

14 FT. THOMPSON BOAT AND 6 H. P. Neptune motor, used 2 mo. Fred.Ken.1918.

MOTH SAILBOAT—12 FT.; NEW SAILS; Cheap. 7425 Exchange-av. So. Shore 8901.

R. CLASS RACING SLOOP—EXCEL. RECord and cond.; $950. Hyde Park 6540.

42 FT. CRUISER—EXCEL. COND.; FULLY eqpd.; sac., acct. illness. Laf. 8015.

22 FT. SAILBOAT—STAR CLASS, 2 SETS sails, dinghy-trailer. Har. 6060 Monday.

39 FT. ROBINSON MAHOGANY CRUISER— Refinished like new; pr. $3,500. Cap. 0177.

CHRIS-CRAFT CRUISER—30 FT., SLEEPS 6; sep. st. rm. 1936 Model. Ph. Wab.9563.

1937 BENDIX 1 CYLINDER OUTBOARD— $40. 8158 Vernon. Radcliffe 0068.

CANOE—16 FT. WEIGHT 65 LBS.; LIKE new. Reasonable. 7135 Irving Park-blvd.

OUTBOARD BOAT—TRAILER, $35; CLASS C race shell, $25. Pro. 6829, wk. da.

ROWBOAT—14 FT.; NEWLY PAINTED AND in good condition; reasonable. Lon. 5202.

WILL PAY CASH OR TRADE YOUR OLD outbd. mtr. S. Benson. 1339 S. Cicero-av.

13 FT. SAILBOAT, NEW, BOATS, MOTORS rented, sold reprd. 713 N. Wells. Del. 2904.

WANT OUTBOARD MOTOR; LGT. TWIN. State make, pr. Address N J 418. Tribune.

RACING HULL—12 FT.; 16 H. P. TWIN Johnson outboard motor. Bel. 4693.

CANOE—LIKE NEW, $50; FULL SAILING equip.; paddles, etc.; $25. Kedzie 5122.

BOATS, YACHTS, ETC.

BEST BUYS ON LAKE MICHIGAN
$975.
28 ft. cabin cruiser, straight 8 Gray motor. Complete galley, toilet, 2 berths with space for 2 more. Large cockpit fully curtained. Everything in excellent condition. This is an exceptionally fine boat. Call Mr. Seavey, Mohawk 1770, or call at 1030 W. Division-st.

Big New Outboard Ki-Yak.
Carries four and luggage. Light, strong, swift. Use with oars, sail or motors up to 10 H. P. Factory built or knockdown kits for easy assembly at home. Also smaller models. Three paddle and sail models. Ki-Yak, seaworthy, beautiful. Can be lifted with one hand or carried on car. Many exclusive features of design and construction. Priced so you can afford them. Visit our factory and showroom and inspect them yourself, or write for illustrated circulars.
MEAD GLIDERS,
15 South Market-street. Ran. 6238.

JOHNSON OUTBOARD MOTORS—TERMS. New and used sales and service. Op. eve. COLLINS, 1467 S. Michigan-avenue.

AUCTION SALES.

AUCTION SALE
$75,000 VALUATION
Machinery & Equipment
Office
Furniture and Equipment.
PURCHASED FROM
Standard Sports Mfg. Co.
TO BE SOLD AT THEIR PLANT AT
3601 W. Arthington-av.
CHICAGO, ILL.
Monday, June 20, 10 A. M.

15 circular and flat knitting machines, modern, in excellent condition, such as Strafford & Holt, Wildman, Brinton, Nye & Fredericks, Grosser, from 3" to 28", 2½ to 5 cut. Extra cylinders and parts.
2 Universal embossing machines.
20 Hoffman & Prosperity steam pressers.
3 Ron-o-Air molds, football, basketball and volleyball.
2 Curtis air compressors.
2 Grant pounding machines.
3 Champion air meters, 150 shop chairs and benches.
2 Ajax cloth laying machines.
3 wax leather stitchers; 50 work and cutting tables.
2 cutting tables, 58'x4'6".
35 sewing machine motors. 50 motors, ¼ h. p. to 10 h. p.
150 sewing machines, consisting of Singers, 20 No. 96-10; 25 No. 31-15; 15 No. 16-41; 15 No. 51 W 55; 10 No. 23-8; 5 No. 112 W 115; 3 No. 127-2; 3 No. 111-101; 3 No. 47-66; also No. 22 W1, No. 45K1, No. 107W5, 86-3, No. 81-4, 31-19, No. 96-21, No. 68-10, No. 32-6, 24W7, cylinder walking foot. Union specials—4 No. 35700; also No. 51700, No. 61300, No. 11900. Merrows 60 AD and 60 KD, Campbell lock stitch. Metropolitans, Lewis, Wilcox & Gibbs, Lasurjeteuses.
15 Puritan sewers.
15 Eastman circular and straight cutters.
2 Pluma skiving machines.
20 brass and aluminum molds. 2 United shoe Vulcan power punches. 4 electric and steam irons and boards.
2 U. S. Star channel cementers.
Universal marking machine. Hill-Clark punch press. Randall helmet press. Accurate air and electric heat crown press. Marshalltown fibre shear. International splitting machine. Humidifier. Bresnahan press. Beam press with cutting blocks. Lining roller. Randall locksmith machine. McDonald kick press. Julian power cementer. Niagara fibe cutter. Delta drill press. Baseball winder and roller. Belt lacers. Goldberg drill. Bayley blower. Strand flexible shaft grinder. Hair picker. Jacques & Boston cutters. McKay stitcher. Boylston heeltrimmer. Freeman breast trimmer.

Office
Furniture and Equipment.
35 high grade executive and secretarial desks.
75 swivel, arm, and side chairs. 20 office tables.
50 steel letter and card files.
1 Diebold light wall safe.
1 Addressograph—graphotype.
25 G. E. and Westinghouse fans.
15 Underwood, Royal, Woodstock typewriters.
3 Burroughs calculators.
4 Sunstrand and Allen Wales adding machines.
1 Monroe miniature electric calculator.
3 hand and electric addressographs.
1 Burroughs bookkeeping machine.
1 Ditto machine on cabinet.
4 Time clocks and racks; and many other items too numerous to mention.
Samuel C. Rudolph
Assistant Auctioneer.

AUCTION!
THURSDAY, JUNE 23D,
AT 10 A. M.
By Order EMPIRE WAREHOUSE, Inc.,
At 4714 Cottage Grove-av.
For Unpaid Storage Charges.
Furniture, Oriental and Domestic Rugs, Carpets, Radios, Linen, Books, Paintings, Bric-a-Brac, China, Glassware, Draperies Curtains, Silverware, Ice Boxes, Gas Stoves, Etc.
WILLIAMS, BARKER & SEVERN CO.
ESTABLISHED 1879. AUCTIONEERS.

AUCTION. AUCTION.
MONDAY, JUNE 20, at 2 and 8 p. m., at 423 S. WABASH-AVENUE [bet. Congress and Van Buren]; furnishings suburban residence "Hawthorne Gables," 14 rooms, twin beds, linens, dining set, table top gas range, domestic carpeting, oriental rugs, art objects, occasional furniture, bric-a-brac, silverware, utensils, garden furniture, electric fans, drapes, curtains, paintings, etc. ALBERT J. MENDELSSOHN [Est. 1918], AUCTIONEER. [Absolute sale.]

AUTOMOBILES WANTED.

CASH FOR YOUR CAR
We pay off your notes and mortgages; give you cash or another car for your equity.
Col. 7180. 4647 Madison.

HIGHEST PRICES PAID
for late model used cars or will buy equity and pay off your notes. Bring title.
BURKE, 6733 S. WESTERN.

— — — WANT TO SELL YOUR CAR? — — — We will give you all cash, a credit or another car for your equity.
3939 N. WESTERN-AV.
JUNIPER 4682.

IMMEDIATE CASH
For 1937 or 1938 cars; will pay off payments you owe and give you cash at once.
850 JACKSON-BLVD. HAYMARKET 2301.

WANT EQUITY IN 1937 FORD, CHEV., OR Plymouth, will exchange my $1,540 equity in large wooded Dunes lot and assume payments. Address N M 444, Tribune.

— JUNK CARS — WRECKS — 1929-1938 — POSITIVELY HIGHEST PRICES PAID. CALL ANYWHERE. CRAWFORD 5077.

WTD.—'37-'38 BUICK OR PONTIAC. ARE you losing yours? Have '35 Ply. or cash. Must be bargain. Stone, 2445 N. Racine.

PRIVATE PARTY WANTS FORD COUPE 1937, for cash. Must be bargain. Answer by letter only. J. Buick, 5534 Barry.

MOST CASH FOR YOUR CAR — IF YOU can't come in, call us; we'll come out. 7557 STONY ISLAND. Butterfield 1285.

WE PAY CASH PRICES FOR PLYMOUTHS Dodges, Fords Chevrolets. BEN T. WRIGHT 1101 N. CLARK

PARTY WANTS TO BUY 1934-'35-'36 Plymouth Chev. Ford for cash. Must be in fair cond. and barg. Grovehill 1180.

HAVE CASH, WANT '33-'35 CHEV. SEDAN. CALL MOND., WENTWORTH 3764.

WANT GOOD 35 CAR FOR $150 CASH— Convertible pref. Del. 3087.

WANTED—'37 FORD CLUB CABRIOLET; clean Call Philbrick Mon., Dor. 2488.

SEE OTHERS FIRST BUT WE PAY HIGHest prices 6811 S. Halsted Went 2727

PARTY WILL PAY $475 CASH TO PRI. party, A-1 '37 Chev., Pont., etc. Dor. 4540.

$400 CASH—LATE MOD. PERF. CHEV. DE luxe. No dlr. Mrs. Weber, 6828 Stony Island.

MODEL—'36 '48 OR 41 BUICK. STATE price, color, cond. Address E P 4, Tribune.

TOP PRICE FOR LITE CLEAN COUPE OR sedan from private. Butt 4468.

HIGHEST CASH PRICES—JUNKED CARS TRUCKS 1010 S. Kedzie. Kedzie 0373.

WANTED—1936 CHEVROLET TOWN OR 4 dr. sedan. Briargate 8457.

WANT BEST 5 PASS. AUTO. $200 CASH will buy. Address O X 277, Tribune.

CASH FOR LIGHT LATE MODEL CAR from private party. 3717 N. Western-av.

WILL PAY CASH. HIGHEST PRICES. FOR Used Cars. 3739 W. North-av.

AUTOS, TRUCKS TO RENT.

NEW CHEVROLET PASSENGER CARS. Chevrolet G M C panel or stake trucks; ½-2 tons; rent without driver by day week year; low rates. DELaware 7272.

AUTO TIRES.

A1 USED TIRES $1 UP. ALL SIZES. EXpert vulcanizing. Stone's. 4152 Roosevelt

NEW U. S. ROYAL 2DS. SAVE UP TO 50% SERLIN TIRE CO. 1400 S. MICHIGAN.

GARAGES—FOR SALE AND TO RENT.

5,000-38,000 SQ. FEET—WE HAVE LIST of 76 garages to show you. Randolph 2311.

SPACE FOR 15 LIGHT TRUCKS—NEAR north side. Address O T 230, Tribune.

LOANS—PERSONAL AND BUSINESS.

Personal Property and Salary.

Phone Your Request
—Then Call at Our Office and Obtain the Money.
Salary Loans On Your Signature Only
No Endorsers. No Mortgages.
$25 TO $300.
Furniture Loans
Only Husband and Wife Sign.
TERMS 1 TO 20 MONTHS. CHARGE MADE ONLY FOR ACTUAL TIME YOU HAVE THE MONEY.
SIMPLIFIED PLANS TO MEET YOUR PERSONAL REQUIREMENTS. COURTEOUS, CONFIDENTIAL SERVICE.
LOCAL LOAN CO.
UNDER STATE SUPERVISION.

7 W. MADISON at State.	RANdolph 8400
1 N. PULASKI [Crawford].	KEDzie 5900
OAK PARK PHONE	EUCLID 6163
8 N. OGDEN at Madison.	HAYmarket 4700
821 W. 63d, near Halsted.	ENGlewood 7800
1212 N. ASHLAND at Mil.	BRUnswick 3100
4013 MILWAUKEE at Cicero.	AVEnue 1400
4701 N. WESTERN at Leland.	LONgb. 2161
EVANSTON PHONE	GREenleaf 5100

HOW TO BORROW MONEY
AT REDUCED RATES
TO END WORRIES
The simple, businesslike way to make a loan is to come to nearest Personal Finance Company office; then in brief meeting give us the plain facts we need, and leave your application for loan. We often loan up to $300 on
YOUR OWN SIGNATURE ALONE
Quickly as your application is approved, come back to our office and get your loan. Repay in small amounts monthly.
Chicago and Suburban Offices of Personal Finance Co.

UPTOWN	4750 Broadway
2d Floor	LONgbeach 4090
NORTH	4770 Lincoln-av.
2d Floor	LONgbeach 1321
IRVING PARK	3982 Milwaukee-av.
2d Floor	PALisade 0989
WICKER PARK	1954 W. North-av.
Ground Floor	ARMitage 0833
AUBURN PARK	757 W. 79th-st.
2d Floor	RADcliffe 8225
WOODLAWN	841 E. 63d-st.
3d Floor	HYDe Park 1471
MARQUETTE PARK	2403 W. 63d-st.
2d Floor	REPublic 7229
GARFIELD PARK	4010 W. Madison-st.
2d Floor	NEVada 2134
OAK PARK	1040 N. Boulevard
2d Floor	VILlage 6840
BERWYN-CICERO	6346 W. Cermak-rd.
2d Floor	BERwyn 666
EVANSTON	708 Church-st.
2d Floor	GREenleaf 6081

PERSONAL FINANCE CO.

LOANS
Without Endorsers
on Auto, Furniture, or Note.
Friends never sign. Any one who can make regular monthly payments may apply. Up to 20 months to repay. Apply by telephone, letter or stop in.
REDUCED RATES
Monthly rates 3% on $100 or less. 2% on balances above.
COMMONWEALTH LOAN CO.
OVER FIFTY YEARS OF SERVICE.
9—OFFICES—9

6428 Cermak, Berwyn.	Law. 2882, Ber. 371
137 N. Marion, Oak Pk.	Aus. 2624, Vil. 6886
1 N. Pulaski-rd., R. 415.	VAN Buren 5040
1791 Howard, R. 312.	ROGers Park 0754
4013 Milwaukee, R. 307.	AVEnue 0443
3166 Lincoln-av., R. 224.	BITtersweet 3360
4803 Lincoln-av., R. 208.	LONgbeach 3456
749 W. 63d-st., R. 200.	ENGlewood 1711
6306 Cottage Gr., R. 305.	HYDe Park 0604

UNDER STATE SUPERVISION.

YOUR SIGNATURE IS SECURITY
FOR A
SALARY LOAN
UP TO $300
If You Are Employed.
No Endorsers If You Qualify.
Loans made while you wait.
FURNITURE LOANS
Made Day You Apply.
AUTO LOANS
No Insurance Required.
NOTE LOANS
To Civil Service Employees.
SMALL MONTHLY PAYMENTS. PHONE FOR INFORMATION.
IMPERIAL
CREDIT COMPANY,

30 W. WASHINGTON-ST.	FRA. 8924.
6317 S. HALSTED-ST.	ENG. 4010.
7 S. PULASKI [Crawford].	NEV. 7060.
1548 BELMONT-AV.	WEL. 6700.

Do You Need Money?
YOUR SIGNATURE IS OUR GUARANTEE.
Prompt, personal service dispatched with an efficiency and privacy you will appreciate.
L. T. BAKER & CO.
30 W. WASHINGTON-ST.
Rm. 1407. Randolph 6151.

AUTO LOANS
UP TO $300.
The Quickest way to BORROW is on your car. Park free in lot at S. E. corner Dearborn and Lake. Bring your title, sign the papers, get the cash. YOUR car needn't be paid for to get a loan. ALSO QUICK LOANS on your furniture or name only if steadily employed. Phone for a loan if you can't come in.
ILLINOIS
DOMESTIC FINANCE CORP.
190 N. State, 2d floor. Ph. Fra 3494.
"FIRST IN FRIENDLINESS."

$500 TO $5,000
On household furniture, stocks, real estate bonds or any other personal property.
NO CO-SIGNERS.
E. Edwards, 9 W. Washington. Fra. 1966

— QUICK CASH LOANS, $30 TO $300 — Salary—Furniture—Auto. C. C. ERD, 7 S. DEARBORN, CEN. 4733.

LOANS—PERSONAL AND BUSINESS.

Personal Property and Salary.

LOANS
At Reduced Rates
MONTHLY RATE NOW
3% on Balances of $100 or less.
2% on Balances Above $100 to $200.
1% on Balances Above $200.
NO ENDORSERS.
NO WAGE ASSIGNMENTS.
If you can make regular monthly payments, Household Finance invites you to apply for a loan of $20 to $300 on furniture, car, or note. Up to twenty months to repay.
LOOP OFFICES:

100 W. Monroe, 7th floor.	STAte 1777
36 S. State-st., 16th floor.	FRAnklin 0884
5 S. Wabash, 13th floor.	STAte 0151
111 W. Washington, R. 253.	FRAnklin 1082
59 E. Madison, 13th floor.	STAte 0151
28 N. Clark, Room 253.	FRAnklin 1082

Neighborhood Offices:

3150 Lincoln-av., 2d flr.	BUCkingham 1006
South of Belmont, opposite Goldblatt's.	
1737 Howard-st., 2d flr.	ROGers Park 8320
4554 Broadway, 2d floor.	LONgbeach 7163
2800 Milwaukee-av., 5th floor.	CAPitol 3440
4704 Irving Park, 2d floor.	PENsacola 4570
6255 S. Ashland, 2d floor.	HEMlock 4510
2355 W. 63d-st., 2d floor.	REPublic 4472
6856 S. Halsted, 2d floor.	ENGlewood 5534
841 E. 63d-st., 4th floor.	PLAza 8360
9204 Commercial-av., 3d flr.	SOU. Chi. 0103
11106 S. Michigan, 2d flr.	COMmodore 3880
Cicero, 6012 Cermak-rd., 2d flr.	CICero 6400
Oak Park, 1140 Lake, 3d floor.	EUClid 503
1 N. PULASKI [Crawford], 5th floor.	
Corner Madison and Pulaski.	KEDzie 0704

"Doctor of Family Finance."
HOUSEHOLD FINANCE
CORPORATION.
Hear Edgar Guest, Wednesday Eves., WBBM.

WE HELP THE MAN
Who NEEDS A LOAN.
Loans from $25 to $300.
Salary, Furniture, Auto Loans.
T. B. WARD, INC.,
8 S. Dearborn. Room 408. Randolph 2060.

Collateral Loans.

LOANS UP TO $5,000.
1% a Mo. No Extra Charges.
Prompt, Safe Loans from $1 to $5,000 on Jewelry, Watches, Diamonds, Silverware.
FIRST
State Pawners Society
UNDER STATE SUPERVISION.
42 S. CLARK, NEAR MONROE.
Our permanent and only place of business.

JEWELRY LOANS
$1 to $10,000 QUICKLY OBTAINED.
Lowest Rates. A Refined Service.
ILLINOIS STATE PAWNERS' ASSN.,
140 N. Dearborn, Cor. Randolph, 2d Floor.

LOANS ON JEWELRY, DIAMONDS, FURS, silver, cameras, or anything of value. $1 to $10,000 at lowest interest prices. CHICAGO LOAN BANK. 37 S. WABASH-AVENUE, 3D FLOOR.

— — LOWEST RATES IN CHICAGO — — On equipment and Collateral Loans. ROYAL FINANCE CORP., 160 N. LA SALLE-ST. CENTRAL 7837-8.

— MONEY ON ANYTHING OF VALUE — Federal State Pawners, 5 S. Clark-street.

Business Loans.

$300 TO $100,000
on equipment, furnishings, and fixtures of factories stores, hotels, laundries, etc.
No endorsers. Terms to suit.
LOANS COMPLETED IN 24 HOURS.
Loans of $2,000 up in Michigan and Indiana.
Oldest Estab. in Chgo.
FIRST UNITED FINANCE.
9 W. Washington-street. Franklin 1966.

$300 TO $100,000
To Factories, Machine Shops, Stores, Laundries, Rooming Hses., Restaurants, etc.
LOWEST RATES; 12 HOUR SERVICE.
Call Central 5532
— For Representative to call on you —
NATIONAL ACCEPTANCE CO.,
111 W. MONROE. ESTAB. 1921.

BUSINESS LOANS
NO CO-SIGNERS. NO RED TAPE.
PHONE US FIRST. CEN. 6661.
CENTURY FINANCE CO.

$500 AND UPWARD TO PRINTERS, TYPEsetters, and allied industries; reasonable rates. Hamilton Investment Company, First National Bank Building. Ran. 2883.

— QUICK CASH LOANS—$500-$10,000. — To estab. plants, stores etc. Lowest rates. L. H. DALL. STATE 1229.

FINANCIAL SERVICE.

HEIRS—WE BUY OR LOAN ON YOUR INterests. Probate Finance, 155 N. Clark-st.

AUTOMOBILE LOANS.

CASH
IN 10 MINUTES.
on your auto or truck.
20 MONTHS TO PAY.
DEAL DIRECT WITH OWNERS.
PRIVATE CONSULTATION ROOMS.
WINTER-HIRSCH
20 YEARS IN SAME LOCATION.
1842 S. MICHIGAN.
CALUMET 4290.
4 MADISON-ST., OAK PARK
VILLAGE 6996. AUSTIN 1243.
UNDER STATE SUPERVISION.
PLENTY OF FREE PARKING SPACE.

DO YOU OWE on Your Automobile?
WE CAN
...Pay Your Present Balance.
...Give You More Cash.
...Reduce Your Payments.
Inland Investment Plan
STATE SUPERVISED PLAN.
Chicago. Oak Park,
224 S Michigan. 747 Madison.
Wabash 2934. Euclid 6844.

AUTO CREDITS.

$240 CREDIT ON SUPREME MOTOR SALES, 3040 W. Lawrence-av. 1938 Terraplane. Sell $75 cash. H. Kochman. Ind. 6583.

$175 CREDIT—1938 CHEV. MID-CITY Chev., 1147 Jackson-blvd. Pr. Irv. 6630.

$165 CR. PLY., $25 ON SIMS, 2550 N. 48TH. Bernstein, 10 N. Clark, 6F. State 1294.

HORSES, HARNESS, AND WAGONS.

FOR SALE—TEAM OF SHETLAND SHOW ponies; 7 and 8 years old; brown silvermane and tails; $175; includes 2 seated, rubber tired pony buggy and double harness in excellent condition. Inquire W. Giddings, Trainer Queen Glory stables, Winnebago County Fair Grounds, Oshkosh, Wisconsin.

3 GAITED PLEASURE HORSE—DAPPLED grey, aged 4, height 15.2; registry number, 22,614; guaranteed gentle. For information. Call Palisade 7705.

FOR SALE—3 AND 5 GAITED KENTUCKY bred saddle pleasure and show horses. 3 miles south of Aurora on U. S. route 31. Price reasonable. Ted Ilsenon

REGISTERED 5 GAITED GELDING, BARgain, $250. STALFORD STABLES, Route 66, La Grange, Ill. La Grange 798.

REGISTERED SADDLE MARE—BAY, PEAvine stock, sound; reas. Abe. [illegible]

PAIR OF BAY WORK HORSES—1410 W. Erie-st., 1st floor front.

CLOTHING, FURS, ETC.

— — — HIGHEST CASH PAID — — — for men's used clothing, ladies' cloth and fur coats. Will call Abbott Resale Clothing Shop, 4086 Broadway Lake View 6820.

SLIGHTLY USED GEN EAST MINK COAT. Taken in trade. Pr $150. Easily worth $500. Miller Fur Co. 166 N Michigan.

WILL SACRIFICE MY BEAUTIFUL $2,500 Easn. Mink Coat. Need money. Priv. pty. Write for appt. 1250 Stone-street, Apt. 211.

WE BUY MEN'S USED CLOTHING. FUR coats. 2624 N. Clark. Call Div. 2794.

MORE MONEY FOR MEN'S USED CLOTHING. WILL CALL. MIDWAY 2839.

24 SLIGHTLY USED MEN'S SUITS—$2.95. Call Sun., Mon. 6408 S. Halsted-st.

COLLECTIONS.

Cash for Notes, Claims.
of any kind. See Jim Murphy, Room 208, 140 N. Dearborn-st. Phone Central 8467.

TENTS, AWNINGS, CANVAS GOODS.

TENTS FOR RENT—FOR JULY 4. ORDER early. Kerr, 1954 Grand-av., Chicago.

BUSINESS OPPORTUNITIES.

Businesses for Sale.

APT. HOTEL—LVG. TOWN; MUST SACR. 6 yr. lse.; 93 rms., 50 priv. baths, 3 stores; rent $100 per mo. Call Bri. 4276 after 6.

AUTOMOBILE BUSINESS FOR SALE—Did a $450,000 business last year. Dodge and Plymouth agency, 3 year lease on bldg. and used car lot. Drawing from 150,000 people. Made a profit every year since in business. Books audited every month by certified accountant. Can show facts, no guessing. Priced to sell at $18,000. No mortgages or liens to satisfy. Reason of sale, interested in other business out of city. M. J. Kapus, 1318 Ogden-av., Superior, Wis.

AUTO REPAIR SHOP—EQUIPPED; CHEAP. Est. 20 yrs.; rent $35. 5422 S. State-st.

BAKERY—DOING GOOD BUS. ADDRESS Bakery, Box 211, Kankakee, Ill.

BARBECUE—CAPACITY, 35; COMPLETELY equipt; stm. ht.; owner ill; must leave city; sac. $300 cash; bal. terms. 609 N. Clark.

BARBER SHOP FOR SALE—VERY MODern. Loop bldg. Unusual opp. Fairbanks-Morse Bldg. Barber Shop. 600 S. Michigan.

BARBER SHOP—EST. 10 YRS., IN 200 RM. loop hotel; rent $30-$35; light free. Address N J 324, Tribune.

BARBER SHOP—2 CHAIRS. ESTABLISHED 8 years. Big living room in rear. Sell account of sickness. 751 E. 80th-st.

BARBER AND BEAUTY SHOP—ALSO FIXtures; new; used. Paidar, 1120 N. Wells-st.

BARBER AND BEAUTY SHOP—BUY LOC. or fixt., compl. or part. 1546 Morse.

BARBER SHOP—3 CHAIRS; MOD. EQPT. In Hyde Park. 7105 Stony Island.

BARBER SHOP—2 CHAIR; GD. LOC.; GD. bus.; leaving city. 2958 Montrose.

BATTERY BICYCLE TIRE SHOP—EST. 12 yrs. Other interest. 3324 W North-av.

BEAUTY SHOPS—BEST LOC.

Austin—Rt., $45; avrg. up to $250 wk. WESTERN-DEVON SECTION—New fixtures ROGERS PK. OWNER going to Europe. LINCOLN-AV. Wonderful business. ALSO—CONTOURE SALON, NORTH, EX. LO. TEA ROOM, RAVENSWOOD, ESTABLISHED HELEN THOMAS CO., DEA. 1047.

BEAUTY SHOP—12 W. MAPLE-ST. MODern, completely equipped; excellent location; rent $50; value $1,000; our price $450. D. & M. FINANCE CO., 9 W. Washington-st. Fra. 1966.

BEAUTY SHOP — 1205 N. LA SALLE-ST. Modern, completely equipped; rent $30; value $750; our price $350; terms. D. & M. FINANCE CO., 9 W. Washington-st. Fra. 1966.

BEAUTY SHOP.

Good north town section, low rent, all mod eqpt. Ph. Holly 5633 bet. 10-12 a. m.

BEAUTY SHOP—5 BOOTHS. ESTAB. 9 YRS. Modern equip.; must see to appreciate; sacrifice; leaving city. Lon. 0101.

BEAUTY SHOP—EXCL. HYDE PARK SECT. Mod. eqpt.; 2 operators; rent $25; owner other interests; real buy. Plaza 1411.

BEAUTY SHOP—EST. 5 YRS.; 2 OPER.; 700 girls in bldg.; best offer takes; barg. for immed. sale. 122 S. Michigan, R. 1059.

BEAUTY SHOP—6 BOOTHS; MOD. EQUIP.; est. 4½ yrs.; fine perm. wave bus.; living rm.; leaving city. Tri. 0624 or Ced. 2522.

BEAUTY SHOP—N. E. COR. RANDOLPH and Dearborn. Fully equipped. Bargain. D. E. Doran and Co. Cent. 5745.

BEAUTY SHOP—N. S.; BUSY SEC.; EST. 7 yrs.; do gd. bus.; 3 opr.; oppty. like this seldom offered; exp. unnec.; tms. Edg. 3007.

BEAUTY SHOP—MOD. EQUIP., LINC. BEL. dist. Old est., low rt. Owner retiring. Barg. for cash. Address N L 272, Tribune.

BEAUTY SHOP—NEAR NORTH SIDE; SELL or consider partner; excellent opportunity. Address N M 302, Tribune.

BEAUTY SHOP FOR SALE — SUPPLIES, equipment. Cash; easy terms. Catalog free. GIBBS & CO., 21 S. WABASH-AVENUE.

BEAUTY SHOP—2 OPERS.; GOOD N. W. loc.; rent $35; very reas. Irving 3432.

BEAUTY SHOP—N. SIDE; BUSY SECT.; est. 4 yrs.; 2 oper.; $350 cash. Lon. 7249.

BEAUTY SHOP—CLARK-DIV. HOTEL BLDG. Est. 3 yrs.; 3 op.; sickness; barg. Bit. 3208.

BEAUTY SHOP—LONG EST., N. S., SELL or rent. Owner ill. Address L 205, Tribune.

BEAUTY SHOP—SELL ON ACCOUNT ILLness for $200. Kildare 3525.

BEAUTY SHOP—OLD EST.; 5 OPERATORS; must sell; reas. Address N X 57, Tribune.

BEAUTY SHOP—3 OPERATORS. ESTAB. 5 yrs.; rent $40. 1630 Lawrence, 2-4 p. m.

BEAUTY SHOP—N. W. SIDE; MODERN equip.; estab.; reas. Spaulding 3986.

BEAUTY SHOP—MOD., NEW EQUIP. IN Winnetka. Other bus. Greenleaf 1118.

BEAUTY SHOP — EXCEPTIONAL OPPTY. Lp. bldg.; sac. Lak. 4887 Mon 9-12 or 6-9.

BEAUTY SHOP—EST. 15 YRS.; GOOD LOC.; well equip.; lvg. town. 1100 Leland.

BEAUTY SHOP—RAV. DIST. BEST LOC. Reas. rt. Retir'g. Address N J 586, Tribune.

BEAUTY SHOP — EST. WEST SIDE LOC. Liv. qtrs. Rt. $40. Sacrifice. Nevada 3633.

BEAUTY SHOP—LOOP; RENT REASONable. Call Sunday or eves. Hyd. 6149.

BEAUTY SHOP—EXCELLENT LOC.; WELL est. Reasonable. Sag. 4276. 7209 Exchange.

BEVERAGE PLANT—COMPLETE, IN OPERation. Virginia Dare Franchise. Reasonable offer accepted. Green Label Bottling Works, 350 Pine-st., Wyandotte, Mich.

BEVERAGE ROUTE—LOOP TERR.; GOOD steady income. Address N J 419, Tribune.

BEVERAGE ROUTE, TRUCK—ACCT. HLTH. See Harold, 1100 W. Madison, after 2 p. m.

BOWLING ALLEYS—8; BRUNSWICK; WITH compl equip. A-1 cond. To be taken out. Reas. Address O M 490, Tribune.

CANDY, POPCORN, FOUNTAIN SERVICE—Bus. loc. Well stocked. So. Side, $50 rent, $600 ca, bal. tms. Address N T 423, Tribune.

CANDY, CIGARETTES, NOTIONS—GOOD loc.; well est. Sell acct. death. Pal. 4145.

CANDY STORE—CHEAP; LEAVING TOWN; 2 living rms. 3908 W. Chicago-avenue.

CANDY—ICE CREAM AND GROCERY, NR. schools; rt. $18; $325. 349 W. 69th-st.

CANDY, CIGARETTES, CIGARS—LIV. RMS. Rent $15. Bargain. $250. 1317 Belmont.

CANDIES—HOMEMADE LUNCH FOUNTAIN. Good business; no competition. Abe. 2686.

CARTAGE BUSINESS CHICAGO—LOCAL; established in 1917; 8 trucks with permits. Established business. Price $7,500. Address N J 485, Tribune.

CARTAGE BUSINESS AND TRUCK—$300 down. Address O M 284, Tribune.

CHILDREN'S SHOP—ESTAB. IN THEATER bldg. Sac. Address N X 525, Tribune.

CLEANING AND LAUNDRY — 100 ROOM hotel bldg. Can't handle 2 stores. 4548 N. Racine

CLEANING AND TAILORING STORE, truck with route. West Side, Oak Park. Sacrifice, quick sale. Address O P 230, Tribune.

CLEANING-TAILORING—4 LIV. RMS.; 2 new oil stoves; $30 rent. 405 E. 69th-st.

CLEANING-TAILORING—GOOD LOCATION; 4 living rooms; low rent. 3922 Diversey.

CLEANING, TAILORING SHOP—OLD EST. Good N. Side loc. and bus. Kedzie 1530.

CONF., LT. LUNCH—EST 30 YRS.; WILL sac. quick sale. Address L 320, Tribune.

DELICATESSEN — MUST SELL TODAY; acct. sickness; sells milk, self-grocery; lge. stock; low expense; rent only $17.50, inclu liv. quarters [fine for couple]; make offer. Call Sunday only, 3455 Montrose.

DELICATESSEN AND LUNCH—BEST IN South Shore; equipment worth 4x price; owner retiring account ill health; $1,250; terms to suit. Aberdeen 5111.

DELICATESSEN AND DAIRY—RENT $40; 4 furnished rms. and bsmt.; price $1,000. 2628 Ridge-road and Crawford, Evanston.

DELICATESSEN-GROCERY—LONG ESTAB. excel. loc., mod. equip., new stock; sacrifice. 4621 N. Western. Longbeach 5649.

DELIC.-FOOD SHOP—STM TABLE ESTAB 8 yrs.; exc bus A real opportunity. leaving town. $3,500. Address E J 567, Tribune.

DEL. GROC.—IDEAL LOC., BEAU. FIX. LW. rnt. Doing $500 wk. Cheap. 811 W. 62d.

DELICATESSEN—WELL ESTAB.; GD. BUS.; mod. fixt.; liv. rms., bath. Col. 8845.

DEL.-MILK STORE—EXC. LOC.; LIV. QUAR. Ideal for cpl.; must sac. Ken. 3374.

DELIC.-GROC.—COMPL. STOCK; LRG. LIV. qtrs.; bath; must sac. 1942½ W. Marquette.

DEL.—44 APT. BLDG.; LIV. QTRS. EST. 16 yrs. Sac. cash. Address L 156, Tribune.

DEL. AND LT. GROC.—ELEC. EQUIP. full stock. Rogers Park. 2338 Farwell-ave.

DEL., SCH. SUPPLY, ICE CREAM—LIV. qtrs.; next to school. 2911 Cortland.

DELICATESSEN—ELEC. REFR.; REAS. rent in living quarters. 3302 N. Kimball.

DELICATESSEN—GOOD BUSINESS; SACRIfice. Drexel Food Shop, 6312 Drexel.

DELIC., MILK DEPOT, SCHL. SUPPLIES. Liv. qtrs. Must lv. cty. Reas. 444½ E. 79th.

DENTAL OFFICE FOR SALE—AND PRACtice. Town 4,900. Only dentist. Large mfg. center. State of Ill. A bargain. Reason for selling ill health. Price, $800 cash. Do not answer if not a cash deal. Address E P 30, Tribune.

DENTAL OFFICE OF THE LATE DR. C. H. Paul, est. 14 yrs., fully equip., fine loc., splendid oppr. Reas. priced. Mrs. C. H. Paul, 429 W. Main-street, Freeport, Ill.

DRESS SHOPS FOR SALE—TWO PROSPERous shops, money makers, in two major Minnesota cities doing, combined, about $100,000. Most unusual opportunity. Personal reasons for selling given time of interview. Address E P 14, Tribune.

DRESS SHOP—EXCELLENT LOCATION IN fashionable Hyde Park district; beautifully furnished; will sell with or without stock; reasonable rental; must sell because of other interests. ADDRESS N L 275, TRIBUNE.

DRESSMAKING ESTABLISHMENT, LOOP building; furnished; steady clientele; sell account of illness. 108 N. State, Rm. 736.

DRESS SHOP — 100% LOCATION, WELL estab., doing exc. business; reasonable; sell with or without mdse. Call Bri. 6782.

DRESS FACT.—WASH; 25 SING. NEEDLE, spec. mches. Perf. cond. 2557 W. North.

DRESS SHOP—EXCEL. LOC. GOOD BUS. gd. reas. for sell. Address L 256, Tribune.

DRUG STORE—EST., MOD.; RESID. NABORhood; no competition; N. W. Side; good lease; worth investigating; av. $50 daily; $2,000 dn., bal. tms. Address O Y 74, Tribune.

DRUG STORE—OWNER RETIRING; BARgain; low rent. Merrimac 10022.

DRUG STORE—WEST ROGERS PARK; NO chain competition; same owner 7 years; leaving city; $6,500; terms. Give phone No. Address N J 443, Tribune.

DRUG STORE—DOWNSTATE; INVENTORY under $3,500. Rx, paints and wallpaper. Address E P 31, Tribune.

DRUG STORE—S. E.; EST. 20 YRS.; MOD. fixtures; reas. rent; owner has other interests. Address O X 276, Tribune.

DRUG STORE—WELL ESTABLISHED—SELL for inventory. Rent $65. Owner has other interests. Albany 8110.

DRUG STORE—EST. 30 YRS. OWNER REtiring. Will sacrifice for inventory, part cash, long lease. Address L 361, Tribune.

DRUG STORE—S. W. SIDE; OLD ESTAB.; exc. cor. location, doing gd. business. A real bargain. Address O M 288, Tribune.

DRUG STORE—SALES, $100 DAY; EST. 15 years; good corner, L and surf. Low rent. No competition. Address N X 78, Tribune.

DRUG STORE — GOOD PRESCRIPTION, drugs, fountain bus. 224 S. Western-av.

DRUG STORE—REASONABLE; OWNER REtiring. Address O M 590, Tribune.

DRUG STORE—MUST BE SOLD AT ONCE established 20 years. Seeley 9441.

DRY GOODS AND MEN'S FURNISHING store; good loc.; reas. rent. Must sell acct. sickness. Bargain. 526 W. 69th-street.

FLORIST SHOP—GOOD LOCATION; BARgain. Address N M 501, Tribune.

FOOD SHOP—FINE LOC.; S. S.; FRIGIDaire display, good fixt., elec. slicer; heavy stock; $1,600 handles. Mid. 6995.

FOOD SHOP—GD. STOCK, REFRIG., COZY liv. rms., rt. $15. Pr. $450. 811 W. 62d.

FOOD ROUTE—WITH OR WITHOUT TRUCK, south side. Beverly 8323.

FOOD SHOP—ESTAB. LARGE APT. HOTEL. Liv. qtrs. Health. Sacr. 5019 Sheridan.

FOOD SHOP—NR. THEATER. EST. 100%. Loc. $600 week business. Can. 7115.

FOOD SHOP—L TRANSFER. 4 RMS. REAL opportunity. $850. Lakeview 6154.

FOOD SHOP—SOUTH; RT. $35; LIV. QTRS., bath; to close estate. Vinc. 9336.

FOOD SHOP, ICE CREAM, CANDIES—SAC. for cash; estab.; elec. refr. Irv. 6794.

Fruit-Grocery Store.

Between Edgewater-Rogers Pk. on Devon-av. corner, 22x60. High grade cash business. Fruits, vegetables and groceries. Estab. 20 yrs. All bills paid up. Price $1,800 which includes fixtures and $1,000 merchandise. Call Randolph 3303 between 9 a.m.-5:30 p.m.

FRUITS, CANDIES, LIQUORS, ETC.—SELL or rent. Lp. store. Near Chicago theater. Excell. oppty. Address L 253, Tribune.

FUR SHOP—SELL ACCT. SICKNESS. S. S. Old est. bus. Address O T 411, Tribune.

GARAGE WITH SALES AGENCY FOR Sale—Fine town in southwestern Michigan; would also sell house and 40 acre farm; $10,000 would be required to handle above, as I wish to retire. Address E J 42, Tribune.

GARAGES FOR SALE OR LEASE IN ALL parts of city and suburbs. Willoughby & Co., Inc., 77 W. Washington-street.

GARAGE—150 CAR. ROGERS PARK. ONLY $1,200. Al Weiss, 160 N. La Salle.

GARAGE — FULLY EQUIPPED; STORAGE, 60 cars; reasonable. Keystone 0519.

GARAGE—NEAR NORTH SIDE, 150 CARS. Reas. Address O T 229, Tribune.

GARAGES FOR SALE AND RENT. GOOD spots. MANUSOS, 1416 Montrose-avenue.

Gas Stations—2 Phillips 66

88TH AND VINCENNES-AVENUE. 79TH AND LOWE-AVENUE. For detailed inform. call National Gas & Oil Sales Co., 2429 W. 25th-st. Haymarket 7474.

GAS STATIONS—3.

BUY STOCK ONLY. CALL PIPERS. BRIARGATE 6666.

GAS STATION—SUPER ENCLOSED GREASing, washing, comp. pumps, greasing and washing pays all expenses. $1,500 req. Partners disagree. S. E. cor. 75th-Vernon.

GAS STA.—TOURIST RMS., LUNCH, AND ice cream counter; 3 car gar. 10 rm. house. Wonderful opport. Sell at a sacr. Inq. M. Schiessle, 110 Main-st. Park Ridge, Ill.

GAS STATION — 14,000 GAL. MONTHLY; tires, accessories, greasing, washing. Excellent So. Shore location. $8,000 cash required. Address N X 409, Tribune.

GAS SUPER SERVICE STATION—ESTABlished business. Modern equipment. South Side. Private party. Pullman 1611.

GAS, SUPER 3 ENC. PITS, AVER. 500 gal. dy. now; fine So. Side neigh. and bus. loc. $600 full price. 7358 S. Stony Island.

GAS—BEAUTIFUL SOUTH SHORE GREASing palace, operated by hired help; $1,500 required. Owner. 77th and Exchange.

GAS STATION—EXC. N. W. SIDE LOC.; owner operated 15 yrs.; low rental; $1,000 required. Address P M 494, Tribune.

GAS STA.—TEXACO, INDEPENDENT. LOW rent. Partners disagree. Sag. 6777.

GAS STATION—WIDOW WILL SELL. RENT $35. 9550 S. Western. Hyde Pk. 6999.

GAS SHELL STATION — BUSY CORNER; est. business. Price $3,000. 4654 S. Kedzie

GAS STATION AND PARKING LOT; GD. bus. $800 cash handles. 6220 N. Western.

GAS STATION—COMP. PUMPS; ENCLO. hoist. Low rent. Owner, 6758 S. Ashland.

GENERAL STORE—EST. 30 YRS.; 30 MI. radius of Detroit; good farm community; store 2 apts., house, and gar.; some trade; $10,000 cash will handle. Bond, 607 N. Central. Mans. 5407, 10 to 1.

GROCERY, FRUIT AND VEGETABLE store—Doing profitable cash business in American neighborhood; no eves. or Sun.; unusual opp. for one capable of handling a large volume; will sell for cash terms only; please specify amount of cash available to invest. ADDRESS O Y 573, TRIBUNE.

GROCERY & MARKET—ONE OF LEADING stores in Cedar Rapids, Iowa, pop. 63,000. 1937 gross $85,000; net profit $8,600. Price about $5,000. Write P. O. 243, Cedar Rapids, Iowa.

. . . GROCERY—UNUSUAL BUY . . . Mod., up to date grocery and delicatessen; sit. in nearby suburb; estab.; good equip.; priced to sell imm. Address L 242, Tribune.

GROCERY STORE—FOR SALE BY OWNER, corner; cash; profit $60 to $100 per week. Half cash, balance monthly. Address O X 406, Tribune.

GROCERY AND MARKET—ELECTRIC REfrigeration; real place for butcher; 3 beautiful rms. and bath. Sell for cash on account of sickness. Beverly 2186.

GROCERY-MARKET — ELEC. REFG.; IN colored neighborhood, Woodlawn dist.; $800-$1,000 a week cash business. L. Burns. 10:30-3 p. m. Normal 0329.

GROCERY—WELL STOCKED, ON FULLERton-av. Good bus., sacr. for $2,500 cash, if sold at once; inq. 3622 FULLERTON.

GROCERY, DELIC., ICE CREAM — MUST sell account sickness. Good money maker. Sacrifice $650. Div. 4799.

GROCERY-DELICATESSEN—ESTAB. 5 YRS. Gd. stock and equip. Other bus. Best offer takes. 3620 N. Cicero-av. Kil. 4847.

GROCERY-DELIC.—LARGE CLEAN STOCK, elec. refrig., 3 rooms in rear. For cash or trade on home. 1107 W. 63d-street.

GROCERY—$400 TO $500 WK., ESTAB. 15 yrs.; 3 liv. rms. Ph. Mansfield 6501.

GROC.-FRUIT MKT.—EST. 9 YRS.; GOING abroad; good opportunity. 2228 W. Chicago.

GROCERY-DELICATESSEN — SMALL LIVing quarters. 2201 Farragut.

GROCERY-DEL. — LEAVING CITY; $900; rt., $30; liv. rms. 519 S. Kilbourn.

GROCERY—CORNER; GD. BUS.; RENT $25, incl. liv. qtrs.; reas. 1262 N. Cicero.

GROCERY—LOW RT.; LVG. QTS.; REAL bus.; ex. tms. 210 S. California. Ked. 0709

HAMBURGER-LUNCH—NEXT TO THEAter; lively W. S. loc.; mod. equip.; gd. bus. Barg. for $4,000. Address N X 76, Tribune.

HAMBURGER-SANDWICH SHOP—CHEAP; close Sunday. 4931 Irving Park-road.

HAND LAUNDRY—COMP. EQUIPPED, 3 sets of presses for shirts-suits. Central loc. Exc. opp. for right party. Buc. 5550.

HAND LDRY.—NO. SIDE. DOING $250 BUS. wkly. Prosperity shirt press. Price $3,000 cash. Address N J 417, Tribune.

HARDWARE AND PAINT STORE—19 YRS. same loc., $4,500; excell. opport. for hardware man or plumber. Kildare 5938.

HARDWARE, PAINTS, HOUSE FURN.—Est. 14 yrs. Compl. stock. 5656 Addison.

HOTEL—20 ROOM FRAME—92 FT. FRONT on Nippersink lake. Price $4,000. Compl. equipped going resort property, 10 a., with timbered picnic grounds, 500 ft. sandy beach, 40 room hotel, dance pavilion 52x110. Lake County Mtg. and Rlty. Co., Libertyville, Ill. Phones: 15 and 257.

HOTEL—FURNISHED; 34 ROOMS, 4 WITH bath, 14 with hot and cold water; first floor has large lobby, dining room and kitchen. $7,000 takes entire property. $3,000 down. Going business; must sell on account of illness. New Culver Hotel, Culver, Indiana.

HOTEL—42 RMS., 12 BATHS, RUN. WTR. every rm.; on Kenmore-av., N. of Foster; bldg. excl. condition. Price $21,000; cash $5,500, balance first mortgage. FRANKENSTEIN & CO., 110 S. Dearborn-st.

HOTEL OR CLUB—40 RMS., DIN. ROOM, lounge, manager's suite; Nr. North Side; quarter block from lake. Asking rental $600 month. $3,000 cash security deposit. Address H Y 563, Tribune.

HOTEL, TAVERN AND RESTAURANT FOR sale. Located on State Highway 40 mi. S. W. of Chicago. Address E T 13, Tribune.

HOTEL—80 RMS., 1, 2, 3 RM. UNITS, 5 Y L. Rt. $350. Nets $550. Pr. $6,000, terms. Steinbock & Alexander, 160 No. La Salle.

HOTEL—70 RM.; NR. DEAR.-DIV.; NET $5,000 yr.; $11,500. W. J. Boyd. Sta. 5799

HOTEL—60 RM.; NR. LP.; RT. $300; 4 YR. ls.; $3,500 cash. De Woskin, 105 W. Madison.

HOUSEHOLD SPORTING GOODS, HARDware. Old estab. Unusual bargain. Owner retiring. 5140 W. Chicago-av. Austin 3290.

HAMBURGER AND LUNCH—EST. 5 YEARS. Lively loc. Hot water furn. Buck. 2848.

ICE CREAM STORE, BEER TAKE OUT—Excellent location and good business. Must leave town. Write 224 E. Main-st., Benton Harbor, Mich., for particulars.

ICE CREAM, CANDY, CIG., MAG., SCHL. sup.; est. 10 yrs.; well stocked. Mans. 2182

ICE CREAM PARL.—MFG. MACHINE. EST. 6 yrs. Own. sick. Address N J 488, Tribune.

LADIES' WEAR—EST. N. W. LOC.; $40 RT., liv. qtrs.; sac. Address N T 530, Tribune.

LADIES-MEN'S-CHILDREN'S WEAR STORE for sale. Phone Avenue 8194.

LINGERIE SHOP—EST. 8 YRS., DOING gd. bus.; must sell acct. other interest. Nr. Kaufman, 1331 119th-st., Whiting, Ind.

LIQUOR STORE—PACKAGE TRADE; WELL located; good paying business; sell acct. other bus. Pr. $2,000. For inf. call Gra. 6681.

LIQUOR DEPT. SPACE FOR RENT IN going concern for package liquor, on S. S. transfer corner. State 3488.

LAUNDRY—SMALL; 40 MI. FROM CHIcago; excellent location, equipt.; expanding business. Address O T 257, Tribune.

LUMBER YARD FOR SALE—ALSO STOCK and machinery. Established 19 years. Address N X 537, Tribune.

LUNCHRM.—CATER TO AUTO. MEN. $30 day. Closed ev.-Sun., $650. Tms. 811 W. 62d

LUNCHROOM—EST. $35 RT. $400 CASH. 1944½ W. Madison. Hay. 0785.

MAGAZINE BUSINESS—SUCCESSFUL PUBlication for 18 years. Leader in field. Real buy. Address O 510, Tribune.

MFG. BUS.—ALL MACHINERY, TOOLS, dies; for keyless padlock; requires $20,000. Address L 329, Tribune.

MEAT MARKET—N. SHORE SUB. EST. 10 yrs.; profit every yr.; mod. equip.; competent help; rigid investigation; $3,000 cash. Address O X 279, Tribune.

MEAT MARKET—LONG ESTAB., MODERN; located on Broadway; connecting with chain store. Address N T 564, Tribune.

MEAT MARKET—MOD. EQUIP., REFRIG.; gd. S. S. loc. Address N J 441, Tribune.

MILLINERY SHOP — LINCOLN-BELMONT distr.; estab.; still growing; pop. priced mdse.; mod., new fix., rug, large stock; best offer takes; substantial cash; fair rent; no trades; no dealers. Address L 330, Tribune.

MILLINERY BUSINESS—WELL ESTABlished, in Oregon college town of 20,000. Attractive opportunity for one or two persons. Address E P 7, Tribune.

MILLINERY SHOP—PAYING BUSINESS. Cheap; leaving city. Euclid 6184.

MUSIC STORE—FULLY EQUIP.; STRINGED instruments, etc.; liv. qtrs.; attr. loc.; teaching studio; reas. Fair. 7490.

NIGHT CLUB, TAVERN, AND RESTAUrant [Combination]—At Gary; fully equip.; reasonable rent. Address L 340, Tribune.

PAINT STORE AND FACTORY—30X110, established in Milwaukee. Doing steady regular cash business daily. Cash requirement $14,000. Address E T 15, Tribune.

PATENT—NEW SMALL METAL ARTICLE; indispensable to factories shops, garages, farms. Address O T 262, Tribune.

PEANUT AND CANDY VENDING MACHINE route; 35 machs.; 3 and 4 way latest models; busy No. Side loc.; reas. Ind. 2553.

PEPSICOLA ROUTE—EARNS $45 PER WK. No. Side terr. Laf. 6111, bet. 8-6:30.

PHOTO STUDIO—S. W.; POLISH LOC.; EST. 30 yr.; also sell bldg. Ph. lawyer, State 6012

PLATING PLANT—FULLY EQUIPPED FOR large production copper, nickel, chrome, etc. ADDRESS O M 217, TRIBUNE.

POULTRY WHOLESALE AND COMMISSION HOUSE.

Well estab. Good south side location, doing profitable business; good money-maker. Reas. lease. Must be sold, owner has other business. Address N X 452, Tribune.

POULTRY BUSINESS WITH 4,000 CHICKens; doing excellent cash business; established trade; complete equipment; price $5,000. Address O M 287, Tribune.

POULTRY AND EGG STORE — ALL equipped; good location. 4383 Elston-avenue. Phone Palisade 6115.

POULTRY STORE—REAS SELLING-NEED cash Reas. 3342 Montrose. Irving 5284.

PRINT SHOP—SMALL; COMPLETE; 10X15 Gordon, 26 in. cutter, type, stone; lots of extras; bargain. Grovehill 2467.

PRINT SHOP—SMALL; GD. EQUIPMENT; reas. Phone Normal 2790.

PRINT SHOP—MODERN; LIKE NEW; LOW rent. Printer, 1531 George, Berk. 0039.

RADIO AND REFRIG. REPAIR SHOP—Fully equip.; estab. 2 yrs.; good business; selling acct. death. Normal 4408.

RESORT FOR SALE—TO CLOSE ESTATE; small resort inn on state hwy. near Ludington, Mich., suitable transient or resort guests; magnificent old trees and fine lawn, on Lake Michigan and small inland lake. Completely equipped—attractive antique furniture. Inn now in operation. E. L. HRUDA, 50 S. La Salle-st., Fra. 7070.

RESTAURANT — FAMILY SITUATION forces disposal of very fine old established restaurant, 30 mins. on arterial highway, north, in good town. Very finest equipment. Good clientele. Will lease or sell. Address L 214, Tribune.

— RESTAURANT AND BARBECUE — Intersection two U. S. Highways; modern brick building; large parking space; business and complete equipment $3,500; $2,000 cash. Long term lease. Owner retiring. Write Box 204, Hammond, Ind.

RESTAURANT—1101 BRYN MAWR, EXCELlent location. Modern, completely equipped. Rent $250. Value $3,500; our price $1,500; terms. D. & M. Finance Co., 9 W. Washington. Franklin 1966.

RESTAURANT-COCKTAIL LOUNGE; WONderful opport.; seats 200; good lease; cost $10,000; make offer; partners disagree. Hyde Park 6989.

RESTAURANT - CAFETERIA — FOUNTAIN; beau. equipt.; low rental; long lease; good bus. Capacity, 150; across Western Elec. and Hart Schaffner & Marx. 4612 Cermak.

REST.—INDUSTRIAL TRADE, GD. EQUIPment. 50 seats. Rent $35, including living quarters. Price $1,500, $1,000 down. No. Side. Making profit. Address L 349, Tribune.

RESTAURANT—BEAUTIFUL; FULLY EQP.; leaving city; will sac.; cheap rent, long lease. 1532 N. Crawford [Pulaski].

RESTAURANT—IN INDUSTRIAL DISTRICT. Closed nights and Sunday. No competition. 4944 W. 65th-street.

RESTAURANT—MARV. OPPORTUNITY TO rent beautiful rest. in going concern on S. S. transfer corner. State 3488.

REST.—EXC. LOC.; RENT $55; FREE HT. and hot water; 3 yr. lse.; worth $1,500; sac., $900; illness. Corcoran, 1231 N. Clark.

RESTAURANT FOR SALE—IN FAC. LOcation, capac. 70; $1,500. A. J. KEYSER, 127 W. Marion, Elkhart, Ind.

RESTAURANT AND BAR—HALF BLOCK east of Michigan. 157 E. Chicago-avenue.

REST.—GOOD BUS. FOR COUPLE; SACR. acct. illness. Address O X 252, Tribune.

RMG. HSE.—72 RS., LONG LSE., RT. $235. 42 rs., 3 yr. lease, clearg. $250 mo.; barg. 12 rms., 4 baths. N. State-pky., sac., $1,100. CORCORAN CO., 1231 N. CLARK-ST.

ROOMING HOUSE—32 ROOMS HYDE PARK. Coal, Janitor, water FREE. Owner leaving city; net profit $175 monthly; price only $1,350 cash. Dorchester 9629.

RMG. HSE.—1505 N. CLARK-ST., 21 RMS., stm. ht., reas. rent. $700. Shanklin & Co., 111 W. Washington-street. Fra. 5034.

RMG. HSE.—LAKEVIEW, 32 APTS., 32 wall beds. Rt. $150. Inc. $650. 2 yr. lse. Pr. $2,500, terms. BLOCK. Lon. 3918.

ROOMING HOUSE—55 RMS. ALL FURN. Newly decorated. $2,850 cash req. Priv. party. Address N M 480, Tribune.

RMS., 26—HIGRADE UNITS; LAKE SHR. dr., nr. Drake Hotel; 5 yr. lse., $4,000 cash reg. Ralph Jackson, 77 W. Washington.

RMG. HSE.—42 RMS., LINC. PK.; RENT $125; lse., 5 yrs., inc. $500; price $2,750. tms. D. F. Capps Co., 61W.Schiller.Sup.6160

ROOMING HSE.—10 RMS.; NICELY FURN. Good inc.; st. ht., 2 baths, $35. Gar. incl. Good lease. Only $350. 111 S. Seeley-av.

RMG. HSE. BULDG. AND FURN. 38 RMS. north. Owner will sell for $13,500 with $3,250 cash. F. Barnes & Co., State 0619.

RMG. HSE.—28 RMS.; NEWLY FURN.; 9 baths; rt. $135; 5 yr. lease; $1,500 req. BARNES CO., 82 W. WASH. STA. 0619.

RMG. HSE.—1400 N.; 14 RMS.; 5 BATHS and shwrs.; inc $453; 3 yr. lse.; rt. $160. Need $3,000 cash. Address O Y 198, Tribune.

RMG. HS.—35 RS.; RENT $100; PR. $1,100; cash. $800. Nr. lake, pk. 747 E. 36th-st.

RMG. HSE.—45 RMS. KITCHENETTES. INC. $650. Pr. $2,800. O'Donnell Co. Lon. 1558.

RMG. HSE.—16 RMS.; ALL RENTED; R. wat.; well furn.; gd. cond. 2220 Calumet.

RMG. HSE.—18 RMS., 1 GAR., 1 SIDE LOT; rtd.; $450. 2330 Calumet. Vic. 5088.

RM. HS.—85 RMS. NR. LINC. PK. RT. $110. Inc. $850. Lg. lse. Address L 389, Tribune.

ROOMING HSE.—11 RMS., WELL FURN.; W. Side; good inc.; must sac. Monroe 0541.

RMG. HSE.—BRK.; 10 R. VAC.; GAS, WTR. in ea.; blvd. loc.; full pr. $2,500.Wel.1100.

RMG. HSE. — 18 RMS.; STEAM; PRICE $650; 2 car garage. 866 N. La Salle-st.

RMS.; 3 APT. BLDG. AND FURN., $4,000 req. R. JACKSON, 77 W. Washington.

RMG. HSE. [20]—100X125; 4 C. GAR.; 3½ apt.; Edg. Bch.; trade? Ard. 4583.

RMG. HOUSE—18 RMS., R. W. BARG. FOR quick sale. Inq. G. Utz, 4821 Sheridan.

SANDWICH AND WAFFLE SHOP—EXCLUsive shop on south side; doing an excellent business; modernistic fixtures; $14,000; $6,500 down. Address N X 309, Tribune.

SANDWICH SHOP—CENTER LOOP; BEST loc.; must be sold; money maker; leaving town. Adam J. Manxi, 437, 160 N. La Salle.

SANDWICH SHOP—ESTABLISHED, WELL equipped, next door movie, North Shore suburb. Phone Longbeach 5474.

SANDWICH SHOP — NEAR RIVERVIEW and street car terminal. Living quarters above. bargain. Address N X 574, Tribune.

SANDWICH SHOP—REAS SELL BECAUSE poor health. Well est. 1256 North-av.

SANDWICH SHOP, ICE CREAM — LOW rent; living qtrs.; very reas. Hol. 2053.

SANDWICH, LIGHT LUNCH—BUSY LOC., good bus.; reasonable. 502 S. State.

SCHOOL STORE—FOUNTAIN; TRANSFER corner; sacrif. acct. ill health. 351 W. 79th.

Screw Machine Business.

Now is the time to buy this well estab. bus. Latest eqpt.; net profits have exceeded $1,800 a mo.; aver. $600. Pr., $12,500 cash. See to appreciate. Address N X 524, Tribune.

SHOE STORE—ESTABLISHED 14 YEARS. Can clear $100 or more weekly for owner. Address N J 56, Tribune.

SHOE REPAIR SHOP—WELL EST.; GOOD location. 2141 Montrose-avenue.

SMOKE STAND; LOBBY; LOOP HOTEL; partner leav. town; must sac. Web. 7390.

SUPER SERVICE STATION, LOT 65X125, 2 encl. pits, wash rack, 16,000 gals. gas per mo. Price $15,000. Pen. 4287.

TAPROOM AND RESTAURANT—GOOD OPportunity; next to new Sears building. Rent $40. 4039 N. Cicero.

TAVERN—BUSY UPTOWN DISTRICT; ALL modern equipment; 40 ft. bar; newly decorated. Low rental; doing $50 day; no lunches. Other interests; sell at big sacrifice for quick sale. $1,200 cash will handle. Address H Y 246, Tribune.

TAVERN IN SAN DIEGO, CALIFORNIA, grossing better than one thousand a week; low rental, money maker; good reason for selling. Apply Stuart Building, 108 N. State-st., Suite 818, Chicago, Ill.

TAVERN AND LUNCH — ESTABLISHED business; reasonable rent; will sell fixtures cheap. CARL LOWING, Rand-rd. near route 53. Phone Palatine 18M1.

TAVERN—PACK. STORE, TRANS.; COR. N. W. Side; live loc.; gd. lse.; est. bus. 5 yrs.; other interest. Address N X 410, Tribune.

TAVERN—N. W. SIDE; $775 FULL PRICE; $400 cash, bal. monthly; 24 ft. bar; living qtrs. 4717 N. Keystone-avenue, 2d flr.

TAVERN AND LUNCH—WENTWORTH-AV., near 69th; estab. 5 years; sacrifice for quick sale, Kane & Co., 828 N. State.

TAVERN—SELL OR TRADE FOR RESORT bus.; best S. S. loc.; estab. bus.; partners disagree. 1441 E. 63d-st. Inq. for owner.

TAVERN—BUSINESS SECTION, E. 79TH. Modern 45 ft. bar, booths, kitchen. Reasonable. Address O T 256, Tribune.

TAVERN—TRANSFER CORNER. OLD EStab. business; must sell on account of death. Real opportunity. Columbus 10450.

TAVERN, DANCE HALL—MUST SELL ON account of other business; good location. 4839 Ogden-av., Cicero, Ill.

TAVERN—N. W. SIDE; $700; FULL PRICE 2 yrs.; estab. bus. corner; $35 rent. Must sac.; other bus. Address N X 415, Tribune.

TAVERN-COCKTAIL LOUNGE—IN HOTEL. Steady high class trade. Must sell at once. Phone Sun. 6101.

TAVERN — BEST TRANSFER CORNER northwest side, long lease, cheap rent. Humboldt 1411, 6 to 8 p. m.

TAVERN AND RESTAURANT—NORTH SD. Doing good business. $2,000 with stock incl. Address O M 216, Tribune.

TAVERN—OPP. POSTOFFICE CORNER; AT a sacrifice. 3759 N. Kedzie. Irv. 3889.

TAVERN—FULLY EQUIP.; GD. LOC.; NR. Lincoln Pk. 1524 N. Clark-st. Del. 9741.

TAVERN—TRANSF. COR.; BUS. SECT.; 40' bar; mech. ref.; mod. eqp. 3985 Belmont.

TAVERN—MONEYMAKER, WELL EQPD. Must sell. 651 W. Madison-street.

TAVERN — WELL EQUIPPED; NO REAsonable offer refused. 6009 S. Ashland.

TAVERN—GD. LOC.; RT. $50; WIDOW will sacrifice for reas. offer. 2025 Madison.

TAVERN—6348 STONY ISLAND-AV PH. Boul. 6162 after 6 p. m.

TAVERN—N. W. SIDE; LONG ESTAB.; good loc.; acct. illness. Spaulding 6134.

TAVERN — REAS.; SELLING ON ACCT. other business. Sag. 7308.

TAVERN—WELL ESTAB.; SELL ACCOUNT of illness. Pro. 7115. 2817-19 W. 55th-st.

TAVERN—BLACK GOLD INN 2601 Lincoln-av. Ph. Ray Masset, Wel 5919.

TAVERN WITH ANNEX AND STORE — $900 comp. Reas., sickness. 1100W. Belmont.

TAVERN—ANNEX REST. TRANSF. COR. Good transit bus. Best bus. Key. 0530.

TAVERN AND ANNEX — SELL REASONable acct. leaving town. 2860 N. Halsted.

TAVERN—EST. 5 YEARS; ALSO LIVING quarters; reas.; good loc. 1319 Belmont.

TAVERN—ON NORTH-AV. SELL ACCT. OF sickness. For inform., Belmont 6144.

TAVERN—ESTAB. 5 YEARS; LOW RENT; reas. price. 1056 N. Ashland-avenue.

TAVERN—GOOD REASON FOR SELLING. $400 cash. 841 N. Western-avenue.

TAVERN AND RESTAURANT — LOOP; high class; long lease; gd. oppty. Dea.3330.

TAVERN FOR SALE—REASONABLE. WM. Dunne, 16 S. Cicero. Columbus 7257.

TEA ROOM—DOING GOOD BUSINESS. LOW rent; sell account other business interests. Address O T 261, Tribune.

TEAROOM—ATTR., FULLY EQUIP.; NO. Side res. hotel; reas. rent. 5530 Winthrop.

THEATER, 400 FEET.

IN A TOWN OF 10,000. CLOSE TO CHICAGO. ADDRESS P M 422, TRIBUNE.

THEATRE — IN IOWA COLLEGE TOWN; finest equipment, including $19,000 organ; washed air-conditioned; paying basis; owner retiring; $10,000 cash. Address E P 42, Tribune.

THEATER—425 SEATS; 10 YR. LSE., fully equipd.; in good cond.; in Chicago suburbs; good money maker; price $12,500 cash; rental $100 per wk.; don't ans. this ad unless you have purchase price. For particulars. Address N J 322, Tribune.

THEATER—600 SEATS; GD. IND. TOWN; no opposition. Levine, 1235 S. Wabash.

TOURIST CAMP TAVERN AND 1 ACRE ground. Acct. death widow can't handle. Good income. Karcher's Place, ½ mi. W. York-rd. on Lake-st., Elmhurst.

UPHOLSTERING AND FURN. SHOP—EStab., doing good bus. Will sacr. on acct. of partners disagree. 6341 Broadway.

USED FURN. STORE — 15 YRS.; $750; acct. sickness. Address N L 324, Tribune.

VENDING MACHINES — EXTRA MONEY, ten genuine new Silver Kings, $55; from factory. Automat, 2425 Fullerton, Chicago.

VENDING MACH.—18-4 COL. DE LUXE, with stands; located; barg. Cen. 6663.

UNUSUAL

OUTSTANDING RETAIL OPERATION HAS SHOWN INTERESTING RETURNS IN THE PAST, WITH EXCELLENT OPPORTUNITY IN THE FUTURE. AGGRESSIVE INDIVIDUAL CAN HAVE AN OPPORTUNITY HANDLING A STAPLE COMMODITY THAT IS NATIONALLY KNOWN, ADVERTISED, AND ESTABLISHED. WILL STAND STRICTEST INVESTIGATION. $4,000 NECESSARY. GIVE PHONE FOR INTERVIEW.

ADDRESS O X 404, TRIBUNE.

ARE YOU INTERESTED IN BUYING MAIL order business that is now paying its way, but must be sold because owner leaving town. Experimental work done; ready to go; sacrificing for immediate sale. $5,000 cash will handle. Address E P 35, Tribune.

5 AND 10C STORE FOR SALE—DOING A good business in a live city of 6,000 population. Store recently remodeled. All new fixtures. Must have $5,000 cash, balance on easy terms. Owner has very good reason for selling. Address E P 46, Tribune.

A GRAND OPPORTUNITY

for alert, ambitious people. Candy-cigarettes, tobacco, magazines, fountain service, home cooked lunches; estab. 15 years. 5203 W. Division-st., Austin 8916.

PACKAGE LIQUOR STORE DOING $800 TO $900 week; A1 location; business can be doubled. Will sell with or without stock for just the price of fixtures. Phone Columbus 8591.

PATENTED MEMORIAL PLAQUE — FOR house. Dies, molds, and all rights included. Address O X 253, Tribune.

If the kind of store or business you want is not offered for sale today, why not advertise in the Business Opportunity Wanted Column? Stop in today at the Tribune Want Ad office, Madison and Dearborn-streets, or call Superior 0100. Ask for an Ad Taker.

Partnerships and Investments.

OWN YOUR OWN STORE

Opportunity to be affiliated with successful chain auto accessory organization. We furnish fixtures, merchandise, supervision, and co-operative advertising. Minimum capital required, $4,000. Write or call WESTERN TIRE AUTO STORES, 1333 S. Cicero. Chicago, Ill.

SALESMAN—EXPERIENCED, TO ACQUIRE quarter interest in established Illinois food products corp. Investment of $2,500 required. Wonderful opportunity for right man who will be paid salary, and share in the profits. In applying give full details regarding past experience. Address O X 408, Tribune.

MAN OR WOMAN—TO OPERATE ROUTE of legal vending machines dispensing Jergens Lotion. $150 monthly income; $375 cash required. Part or full time. No selling. In business for yourself. 30 N. La Salle, Room 1141.

$30,000 CASH INVESTMENT, SECURED without services, buys half interest in mod. apt. hotel; profit $100,000 in 3 years. Address L 284, Tribune.

CAN USE $300 TO $2,500 IN VERY PROFitable, nationally established mfg. business; good income; Gentile; no services; fully secured. Address L 291, Tribune.

$5,000 INVESTMENT; SECURED; WITH services. In growing moving company. ADDRESS H N 302, TRIBUNE.

INTELLIGENT YOUNG MAN WITH $6,000 can secure 1-3 interest in safe growing business. Address N X 79, Tribune.

SALESMANAGER MOTOR OIL COMPANY; $1,000 req. Address O X 402, Tribune.

Distributors.

COUNTY DISTRIBUTORS.

Sell 2 fast moving auto accessories—gas stations, auto dealers, owners; exclusive territories. Manufacturer's Distributing Co., 2257 West Madison, Chicago.

WANTED—MAN WITH SMALL CAPITAL, $500 up, to go into profitable business of his own. Splendid opportunity for right man to earn large return on investment. Address O Y 175, Tribune.

PREMIER SALES CLASSIC—EXCLUSIVE franchise any section U. S. A.; a positive necessity for machinery users; big repeat business. Industrial Products Co., Milwaukee, Wis.

— — — CHOICE TERRITORIES — — — A real opportunity for distributors; steady income; require $500 and services; give phone and exp. Address O V 407, Tribune.

DISTRIBUTORS-AGENTS — NOW; SENSAtional hand lawn trimmer; territory now open; hurry. Address E T 10, Tribune.

BIG JOB FOR BIG MAN.

Well rated manufacturer wants a seasoned salesman or business man who wants to build his own business. We will supply you with our coin operated merchandisers and plans to establish your routes in eastern cities. You pay us part of the operating income. You need several $100 for expense money and a record for successful accomplishments; references and past record should accompany application. The last man we gave a similar plan should now enjoy an income well over $1,000 monthly. Address N T 496, Tribune.

— — — CAN YOU INVEST $300 — — — for stock merchandise in profitable permanent business of your own? A product of unusual merit, highest endorsement. New Federal and State tax laws have made this a vital necessity to all small and medium size merchants. Preplanned sales co-operation—leads furnished. To men who can sell or hire and train men an unusual opportunity will be presented by a company executive who will be in your city Friday and Saturday for interview. Give background, phone. Write President, Address E T 11, Tribune.

$500 STARTS YOU IN A CLEAN INTERESTING BUSINESS which should make you $350 month up. Unique specialty which has received millions of dollars' worth free publicity—making sales quick and easy. Distribution in Department and other Stores turned over to you. Investment fully secured. This is an exceptional opport., but you must act quickly. Address E T 21, Tribune.

IMPORTANT!

Large vending machine manufacturer will give you valuable free information. We will make you a distributor with our sensational new 5c Package Nut Vendor. You can start with very little money. Write Box 285, Minneapolis, Minn.

MOTO-SCOOT

Real profit opportunity renting the new 1938 Moto-Scoot. New field, no competition, investment required. Investigate. Moto-Scoot Mfg. Co., 219 S. Western-av., Chicago.

HEARING AID MANUFACTURER ESTABlished 15 years seeks distributor in Chicago for full line of nationally known advertised hearing devices. Experienced man preferred. Nominal capital necessary, excellent proposition. Box 640, 1474 Broadway, New York.

Concessions, Locations, and Leases.

MAKE MONEY IN FRONTIER TOWN—LOC. 21 mi. west of Elgin, Ill. New amusement project in a typical Frontier Village. Concessions available now. Restaurants, curio shops, pool rooms, shooting galleries, museums, opera house, taverns, general stores, barber shops, drug stores, Chinese laundry, and others. Call or write office, FRONTIER TOWN, INC., Fox Hotel, Elgin, Ill.

THEATER FOR RENT.

Fully equipped; 650 seats; large neighborhood; present lease expiring July 1st. Apply in person. Louis R. Cerf & Co., Exclusive Agents, 110 South Dearborn-street.

34 ROOMS, $150.

Modern 6 apt. bldg. being operated as a rooming house now, 2 or 3 year lease. One block to 63d st. and University-av. elevated station. Address E F 152, Tribune.

RESTAURANT LOCATION — SOUTHEAST corner Harrison and Jefferson streets. Will put in good condition. Lang, Weise & Cella. Randolph 2574.

BAKERY PLANT FOR RENT, WITH STORE and flat; reas. rent; good location; long estab. Inquire 3129 N. California.

WILL RENT ½ MY STORE AND SHARE expenses; refrig. or stokers pref.; ideal location; gentiles. Address O X 401, Tribune.

WILL SHARE SPACE IN GIFT SHOP WITH watch repair man or optician. Gentile. 1931 E. 71st-street.

TAVERN—COMPLETE WITH FIXTURES, IN mfg. dist., S. W. Side; good oppor. to right party; reas. rent. Lafayette 9087.

WILL GIVE CONCESSION OR RT. FOR fountain luncheonette in drug store. Good location. Act at once. Nevada 2328.

— — — BUTCHER WANTED — — — Excellent north side location between chain stores. Telephone State 5504.

TAVERN FOR RENT—OCCUPANCY JULY 1. Reasonable. Call second floor. 3245 S. Pulaski-road, in rear.

100% LOC. FOR BAKERY, HDWE., MEATS, etc. No comp. Call 7440 Harrison-street.

LIQUOR CONCESSION — REGISTER AND fixtures complete. 3201 W. Madison.

Manufacturing.

WANTED — MANUFACTURER TO MAKE and market a new traffic signal of merit for automobiles. ADDRESS N J 57, TRIBUNE.

WANTED — ALUMINUM CASTINGS TO make; lt. or med.; by small out of town shop. Address E P 47, Tribune.

Job Lots.

ATTENTION JOBBERS AND DEALERS — Appr. 2,000 radio tubes, popular type, in orig. cartons; also 65 radios, midgets, consoles, table models, complete with tubes. Make offer. 145 E. 51st, S. W. cor. 51st and Indiana.

THIRTY FULL SIZED BABY CRIBS—SACR. at your own price. 1434 E. 63d-st.

Business Equipment.

CLOSING OUT

4 compartment chromium finish nut, candy and gum penny vending machines; reconditioned like new. Must be sold at less than ½ original price. 733 S. Euclid-av., Oak Park. Euclid 9219.

CHIEFER BARBEQUE MACHINE — COMplete with brick lining, grates, charcoal burner, canopy, stocks and storage compartment. Our price $225, terms. D. & M. FINANCE CO., 9 W. Washington. Fra. 1966.

MILLS ICE CREAM MACH., 2½ GAL SIZE. Like new. $650. J. W. Bancroft, 742 South Poplar-avenue, Kankakee, Illinois.

DRUG STORE FIXTURES AND FOUNTAIN. Priced reasonably. Terms if desired. ADDRESS O M 215, TRIBUNE.

BAKERY—SMALL; GOOD OPPOR. FOR man and wife; less than $500 required. Leaving state. Address N J 348, Tribune.

PORT. H. DOG STAND-ROASTER, ICE BOX for pop. Umb., lamps. Barg. Hol. 7391.

FURNITURE CLEAN., REP., REF. EQUIP., incl. truck. Address O T 178, Tribune.

FURNITURE CLEAN. REP., REFIN.; EST. Take partner. Address O M 218, Tribune.

WESTWAY DRY CLEAN UNIT—2½ SUIT cap.; comp., $250. Parent, 7429 Rhodes.

Manufacturing.

WANTED — ALL KINDS MACHINE SHOP work. 2459 Fillmore. Seeley 3861.

Business Service.

OPPORTUNITY. HOUSE-TO-HOUSE SALES ORGANIZATION. Substantial manufacturer of popular-priced silk slips and underwear noted for the fine quality of its product would be interested in formulating an association with an equally important house-to-house apparel firm; reply confidential. Box 678 Equity, 113 W. 42d-st., New York City.

— — — — AGENCY WANTED — — — — A connection with reliable concern having a standard product, as Sales Agent with territory rights, preferably central Illinois or eastern Missouri. Financially able to carry accounts or would consider investment of from $5,000 to $10,000 cash in good proposition. Address E P 11, Tribune.

SALES ORGANIZER.

Has well located offices and skeleton sales force available. Wants suitable connection building national sales or distributor org., mdse. or intangibles. May consider new product. Address O C 61, Tribune.

BUY LITHOGRAPHED LETTERHEADS AT Wholesale Prices—Size 8½x11, lithographed on genuine 20 lb. Hammermill Bond paper. 1,000, $3.75; 5,000, $10. Two colors, 1,000 $4.75; 5,000, $13.75. 50% with order, bal. C. O. D. Immediate service. Universal Letterhead Co., Dept. C, Winona, Minn.

Clients Want New Items.

Household gadgets, auto accessories or other inventions that are suitable for marketing nationally. Here all week. Write Albert G. Burns, La Salle Hotel.

WANT ADS—DISPLAY ADS PLACED IN our out of town papers and magazines; low group rates; letter circulars expertly written; catalog free. Baker Adv. Agency, 189 W. Madison. Franklin 8895. Successors to Ankrum Adv. Agency. Established 27 years.

ATTENTION MANUFACTURERS; EXECUtive salesmen covering Minn. and the Dakotas will represent few additional lines of high grade products. Responsible coverage on comm. basis only. Highest type refs. 112 N. Cleveland-avenue, St. Paul, Minn.

ADVERTISE 4 LINES IN 525 NEWSPApers, $15; select territories; sales consultants, copy, art, complete mailing service; mailing lists, planographing, etc. A. A. Advertising Agency, 59 E. Van Buren, Chicago.

. . . CORPORATION FINANCING . . . Prominent financial consultant now in city can meet parties seeking capital through security offerings. For appointment Address E T 22, Tribune.

ADVERTISE 24 WORDS IN 258 NEWSpapers for $10. Outline proposition for tentative suggestions free. Clifton Kirkpatrick, 540 N. Michigan, Chicago.

EXPORTER—REPUTABLE FOR NEW PATented item. 75c seller. Well excepted in U. S. Can be sold in millions to gen. pub. Pat. U. S., Eng. Can. Address H N 301, Tribune.

SELL BY MAIL — YOU MAKE MORE money. We'll show you how. No obligation. Write Fiescher Adv. Agcy., 6 N. Clark, Chgo.

IS THERE A MANUFACTURER WHO needs a New York representative. Write Irving Slater, 2471 84th-st., Brooklyn, N. Y.

SNAPPY ILLST. ADV. MATTER PREPRD. M. O., Agents. Distrib. Address L 78, Tribune.

ADV. IN 250 PAPERS; 4 LINES, $10. LISTS FREE. KEATOR, Hartford Bldg., Chicago.

— SALES LETTERS THAT PULL, $5.00 — Carl O. Johnson, 1315 E. 62d. Pla. 7077.

Wanted.

"SELL ANY BUSINESS, CONFIDENTIAL." HELEN THOMAS CO. DEA. 1047.

ACTIVE YOUNG MAN WILL INVEST WITH services. Address L 281, Tribune.

GROCERY OR GROCERY AND MARKET—Going business. Address L 266, Tribune.

WANT GOING BUS.—PARKING LOT, CIGAR stand, etc. Address L 311, Tribune.

CHEM WILL INVEST $1,000 IN ESTAB. mfg. bus. Address L 170, Tribune.

WTD. TO INV. MY OWN CAP., COMMERC'L accts. rec'ble. Address N X 487, Tribune.

GAS STATION WANTED—FELDMAN PEtroleum Co., 544 W. Roosevelt. Har. 3000.

DO YOU WANT TO SELL YOUR BUSINESS?

A.-C. METHODS BRING QUICK RESULTS. Employ the services of an organization with a proven record of accomplishments. We specialize in selling, securing partners or refinancing of any meritorious business, no matter where located. Over twenty years' experience. [Confidential methods employed.] No charge for consultation. Let's talk it over. "A Nationally Known Organization." The APPLE-COLE Company, 53 WEST JACKSON-BOULEVARD.

Hotel—North Side.

Want to rent well located hotel. Can furnish cash security. Give details, location, number of rooms, income, rental. Address H Y 573, Tribune.

LAUNDRY.

We want to buy your customers and good will; responsible power laundry. ADDRESS N T 424, TRIBUNE.

WTD. — LIQUOR COMBINATION TAVERN with steam table, or vacancy, cash. Store bet. 125'x23' or 50'. Busy loc. in Chgo. or within 200 miles. Address L 391, Tribune.

WANTED FOR CASH

SUPER SERVICE STATIONS. PIPERS. BRIARGATE 6666.

— — — WANT TO SELL OUT? — — — We buy for CASH retail stores of merchandise; city or country. Louis Goodman, 672 West Roosevelt-road. Canal 8625.

WILL FINANCE AND MARKET GOOD ARticle—Light mfg. or mail order; have real outlet. Address L 274, Tribune.

CAPABLE YOUNG MAN—WILL INVEST $500 with serv. in estab. mfg. bus. Drafting knowl. Give det. Address L 363, Tribune.

PRIVATE PARTY WILL PAY CASH FOR leasehold on small hotel or rooming house. Address L 236, Tribune.

DO YOU KNOW OF A PROFIT. BUS. IN AN unusual line that can be started small? Give full details. Address L 288, Tribune.

WILL BUY ANY AMT. VENDING MAchines, gum or conf., on or off location. Write to W. Kamm, 4830 N. Springfield-av.

SHOE STORE—LGE. OR SMALL; CITY OR country; cash. Address N T 425, Tribune.

WTD.—DELIC. AND CANDY STORES, BUYers waiting. Service free to seller.Key.5400.

MEAT MARKET WANTED—LIVE PLACE. No agents. Address L 364, Tribune.

OWNER CEREAL PLT., MILLING, PACKG., etc., seeks prop. Address L 344, Tribune.

AVIATION.

LEARN TO FLY—$4 PER HR. NEW CUB and TAYLORCRAFT airplane. MIDWEST FLYING SCHOOL, EAST HANGER ASHBURN AIRPORT. PORTSMOUTH 6606.

JOIN CLUB, BUY NEW CUB, 50 H.P.; $60; ½ cash. Fly, $1 per hr. Heaney, Pal-Waukee.

MUSICAL INSTRUMENTS.

Pianos and Players.

. . . OPEN SUNDAY 1 TO 6 . . . ONE SMALL GRAND AND ONE CONSOLETTE spinet type will be sold for small balance. Just continue weekly payments of $1.50. No down payment to responsible party. See or phone Wabash 6900. Mr. Pierce, Credit Dept. BALDWIN PIANO CO., 323 S. WABASH.

VACATION! IDEAL TIME TO HAVE YOUR piano reconditioned or tuned. Cable's skilled piano craftsmen are trained to work on the finest pianos in the world. They will work on your piano to perfection. Free estimates. Easy payments if desired. Phone Harrison 1644, Cable Piano Co., 303 S. Wabash.

SMALL USED PIANO REDUCED TO $35—Terms, 50c a week. Bargain at private Fireproof Piano Warehouse, South Ashland-avenue and 39th-street. Open until 5 p. m.

BARGAIN — GRAND PIANO, SMALL SIZE, 68 keys; mahogany finish; slightly used; $125. Terms. P. A. Starck Piano Co., 234 South Wabash-avenue. Open evenings.

UPRIGHT CHICKERING PIANO — PLAIN mahogany case; will sell at low price; leaving city June 29. Lake View 1390.

LOUIS XV. WALNUT GRAND—USED FOR display only; a very unusual bargain. Moist Piano Co., 13th fl., 209 S. State.

A REAL BUY—LEAV. CITY; SAC. $2,400 orig. Weber grand piano, perf. cond., magnificent tone. Only $425. Linc. 5896.

PIANO ACCORDION—120 BASS; REDUCED to $159.50. 4348 Archer. Laf. 2297.

STEINWAY MAHOGANY GRAND PIANO—Reas. Ph. Longbeach 5981 Mon.-Tues.

REBUILT PIANOS—SPECIALLY PRICED. LYON & HEALY, 243 S. WABASH-AV.

MAHOG. SPINET—USED 4 MOS. . . . .$155 Moist Piano Co., 13th fl., 209 S. State.

3 CONSOLES, 3 GRANDS, 2 SMALL UPR., cash barg. Schroeder, 3409 N. Ashland.

CABLE WALNUT GRAND—ALMOST NEW. Eves., Sun., 1-6. 5408 W. North-av.

APARTMENT SIZE—STEINWAY GRAND—Like new. 3238 W. Harrison-street.

WILL PAY $50 TO $75 FOR GRAND piano. Sunday or after 6 p. m. Bev. 1992.

3 KIMBALL GRANDS—2 WAL., 1 MAH. Eves., Sun., 1-6. 5408 W. North-av.

SACRIFICE STEINWAY GRAND—LIKE new. 836 N. Mapleton-av., Oak Park.

WANTED TO BUY—USED GRANDS OR midgets. Will pay spot cash. Mer. 3217.

ADAM SCHAAF BABY GRAND PIANO—MOIST Piano Co., 13th fl., 209 S. State.

BRAMBACH GRAND PIANO, $165—ALSO small spinet. 6242 W. Grand-av.

OPEN TODAY SUNDAY 1 TO 6 P. M.

BUY YOUR PIANO Direct from Factory

Used Grand Pianos, $175 TO $225 UP. TERMS—$2 WEEKLY.

SPECIAL. Several Small Uprights. MADE BY KIMBALL—FULL KEYBOARD. $180 Up.

Used Upright Pianos. RECONDITIONED. $18 UP. TERMS—$1 WEEKLY.

Kimball Factory, 2611 S. California-av. CORNER OF 26TH-ST., 2700 WEST. Open daily 9 a. m.-9 p. m. PARKING IN FRONT OF OUR DOORS.

CABLE'S BARGAIN BASEMENT.

Piano buyers: Consider this important advantage when you invest in a USED piano. If at any time within one year you decide that you prefer a BRAND NEW instrument, at Cable's you have the privilege of returning the used one and being credited with all you have paid in toward a new one on any one of seven nationally known makes: Mason & Hamlin, Conover, Knabe, Cable, Fischer, Gulbransen, and Estey. We believe that nowhere else in the country can so liberal a proposition or so many famous makes be found.

RECONDITIONED AND USED GRAND PIANOS.

Hallet Cuniston	$195	Hamilton	$320
Kimball	235	Steinway	475
Melville Clark	280	Chick'ing, 6 ft. 6	485
Behr Bros.	295	Conover	495
Steger	315	Mason & Hamlin	785

CABLE PIANO CO., 303 S. WABASH. OPEN EVES.

PIANO SALE

Must dispose of all floor samples and trade-in pianos. These represent most unusual values.

GRANDS, $125, $145, $165, $195.

SPINETTES, $175, $195, $235, $245.

$10 Down, Bal. E. Z. Terms.

WURLITZER 111 S. WABASH-AVENUE. OPEN EVES.

REPOSSESSED GRAND—FAMOUS NATIONally known make just like new. Cost over $1,000. Can be had for $253 net bal. due at $2 wk. Former buyer has paid sales tax and interest to Aug. 10th, 1940. Free delivery. Many other repossessed and used grands, Spinets and Consoles at special cut prices. WYMAN'S, 604 Republic Bldg., 209 S. State.

TRADE IN YOUR OLD PIANO—WE WILL give you credit voucher for its full trade-in value which can apply toward new piano or radio. Cable Piano Co., 303 South Wabash at Jackson. Harrison 1644.

2 STEINWAY GRANDS.

Mahogany grand, 5 ft. 10 in. long $425
Ebony grand, 6 ft. long $495
Moist Piano Co., 13th fl., 209 S. State.

PIANOS TO RENT—$2 PER MONTH; ALSO Steinway Grands. Apply rent if you buy a new or used piano later. Chicago Rental Shop. Wellington 2160. All parts of the city.

UPRIGHT PIANO—EXC. CONDITION, $25. New bassinet collapsible legs. Leaving city. Call Longbeach 1811, Apt. 708.

BALDWIN GRAND—ENDORSED BY EDITH Mason; 5 ft. 6 in. size, 8 yrs. old. Cash. Eves., Sun., 1-6. 5408 W. North-avenue.

$2 MONTHLY RENTS SMALL UPRIGHT TO careful party—28 E. Jackson, cor. Wabash. RALPH C. BRANCH, Phone Harrison 5854.

WILL BE SOLD MON., TUES., OR WED.—3 grand pianos, 1 spinet; storage mart. Iredale Storage, 1723 Benson, Evanston.

STEINWAY MAH. BABY GRAND—FORCED to dispose this week. Sell cheap or rent. Ask for Mr. Birt, 209 S. State-st., room 604.

MASON & HAMLIN GRAND—MODEL A. A. br. mah.; perfect condition thruout. Moist Piano Co., 13th fl., 209 S. State.

NEW MAKE KNABE GRAND SLIGHTLY used. $200 In storage. 2525 Madison-st.

3 WALNUT FINISHED GRANDS CHEAP. Eves., Sun. 1-6. 5408 W. North-av.

STEINWAY GRAND, VERY FINE CONDItion; sacrifice. Herman, 3121 Lawrence-av.

50% OFF ON 3 SPINETS; ALSO GOOD used up and grands. 7012 Stony Island.

$1,200 BALDWIN — SM. GRAND, LATE mod. $250 cash. Shirley, 1100 E. 65th-st.

BABY GRAND PIANO—GOOD COND. REAS. Lieberman, 7653 Prairie, Vin. 4520.

WANTED—5½ OCTAVE MIDGET PIANO, any make. M. Kallis, Monroe 1605.

WANT TO BUY USED STUDIO UPRIGHT from priv. party. Niles Center 2434.

PIANO, STEINWAY GRAND, STYLE O; excellent condition, reas. Glencoe 1002.

CLOSING OUT—3 GRAND PIANOS; $125-$165; 1 for $50; also [illegible]

WANT USED GRAND OR GD. MIDGET piano. Mrs. Paige, Van Buren 1248.

Accordions.

Piano Accordion Bargains

There are several outstanding bargains remaining in our stock of special closeout accordions; savings as high as $100 on many 120 bass models. Convenient terms and liberal trade-in allowance. Open evenings. CHICAGO MUSICAL INSTRUMENT CO. 309 S. WABASH. Wabash 0078.

500 ITALO.-AM. EXCELSIORS—MUST SELL. 60% off. Easy pymt. Berkshire 8343.

Wind, String, Etc.

DEGAN MARIMBA—MUST BE SOLD; LEAVing town. Name your own price. 6438 UNIVERSITY. FAIRFAX 9870.

SILVER FLUTE—B FLAT BOEHM CLARInet; like new; sacrifice for cash. Alb. 9062.

DRUM, $8; TRUMPET, $10; SAX. AND clarinet. 6843 S. Green. Englewood 2942.

FINE VIOLIN—57 YRS. OLD; HAD GOOD care; reasonable. Sunnyside 7233.

¾ BASS FIDDLE, SPAN. STRAD. [ROTH] violin, bar. sax. Address E P 20, Tribune.

STORE AND BAR FIXTURES.

TAVERN AND STORE FIXTURES.

Lowest prices on new tavern fixtures. 1938 styles in stock for immediate delivery. Slightly used bar outfits with work boards and coin boxes complete, as low as $150. IT WILL PAY YOU TO INSPECT OUR NEW AND REBUILT FIXTURES. for restaurants, sandwich shops, jewelry, delicatessen, groceries, haberdasheries, etc. FIXTURES FOR EVERY BUSINESS. Delivered and installed without extra charge. Easy time payments can be arranged.

Chas. Bender Co. 608 N. WELLS-STREET. SUPERIOR 2361.

JULIUS BENDER

901-15 W. MADISON-ST. MONROE 1710. Bars, All Sizes; Tavern Equipment. Restaurant, Bakery, Grocery, Delicatessen, Market and Liquor Store Fixtures. Frigidaire commercial equipment. Free engineering service and delivery terms. NEW AND USED FIXTURES FOR EVERY LINE OF BUSINESS.

— STORE, BAR AND LIQUOR FIXTURES — Completely equipped modern bars. Also meat market, delicatessen, drug store, restaurant, florist, hamburgers, hundreds of other fixtures. Big bargains. EASY PAYMENTS. FREEZER COUNTERS and ICE MACHINES. Special attention given out-of-town buyers.

ADOLPH BENDER 509-17 Milwaukee-av., cor. N. Halsted-st.

Extra Special Bargains.

WHILE THEY LAST. 4 SUPER COLD DOUBLE DUTY late model refrigerator, counters, complete with machines. One 10 foot porcelain butcher counter with machine as low as 75c per day. Many others. Open Sunday SUPER COLD MIDWEST, 540 NORTH LA SALLE-STREET.

8 SECTIONS WILMARTH FIXTURES; 2 National cash registers; 1 wrap counter plate front display; 1 all plate glass candy case; 1 cigar case, plate glass; 1 prescription case, display front; 1 soda fountain, marble, and equipmt.; 1 carbonater. Respon. party may have lease. Address N M 213, Tribune.

— — AMERICAN STORE FIXTURE CO. — — 121-127 S. HALSTED-ST., NR. ADAMS. Restaurant and tavern outfitters. Special low prices on refrigerators, booths, kitchen ranges and soda fountains.

FOR SALE—SM. STM. TABLE, RANGE, BILliard table. Lge. G. E. water cooler. Misc. equip. 315 Plymouth-ct. Web. 3818, Monday.

6 AND 8 FT. DOUBLE DUTY COUNTERS, also all porcelain 15, 25, and 30 cu. ft. refr.; very cheap. 220 W. Huron. Open Sun.

STORE FIXTURES—FOR ANY LINE OF business; new, rebuilt. Lowest prices. Lib. tms. Diversey Store Fixture, 2707 N. Lincoln.

50 WALK-IN AND REACH-IN COOLERS and refrigerators for all purposes; cheap. 1031 W. Madison.

MUST SACR.—13 WALNUT WALL CASES, suitable for ready to wear or furs. 1031 E. 63d-st. Midway 5000.

COMPL. LIQUOR STORE FIXTURES FOR sale; lost lease, buyer can name own price. 846 E 63d-street.

WANTED—USED FIXT'S, CHAIRS, TABLES, cash reg's, show cases, etc. Hay. 3325.

MANICURE TBLS., $6; DRYERS $7; WAV. mach. used, $39.50. Paidar, 1120 N. Wells

USED BATTLESHIP LINOLEUM, CARPETing, padding. Wallace, Central 3869.

RANGE—SOUTH BEND MALLEABLE AND steam table; cheap. Div. 9770.

1 12-PAN GAS OVEN FOR BAKERY; GOOD cond.; bargain. 1035 N. Central-av.

BARGAIN—CANDY CASE, ELLIOTT CARD address mach., pract. new. Euclid 10463.

AIR CONDITIONING.

—KOOLROOM AIR-CONDITIONING ROOM—Coolers compl. installed, fully guaranteed.

1-3 h. p. window sill model $145
1-3 h. p. console model $185
½ h. p. console model $225
1 h. p. console model $300
American Refrig. Co., 2441 Michigan. Calumet 6120.

FOR SALE—YORK A. C. CENTRAL SYSTEM air conditioner, 2 ton capacity; $275. M. D. Striky, Randolph 1899.

The Tribune prints more WANT ADVERTISING than any other Chicago newspaper

Chicago's big market for things nautical is the Boats and Yachts column in the Tribune want ad section.

To locate the boat or equipment you seek, review the offers in this popular column. In it you will find offers of new and used sailing and power craft of all kinds, as well as motors, outboards, and other marine accessories. Consult the Boats and Yachts columns today.

HOME FURNISHINGS AND FURNITURE.

(See Also Household Appliances.)

General.

FURNITURE MART SAMPLES
Must Be Sold at Once
SAVE 40 TO 60%
DEALERS INVITED.
OPEN SUNDAY TILL 5 P. M.

2 pc. living room suites..........$19 to $95
Large lounge chairs..........$7 to $29
Occasional chairs, all styles..........$3 to $12
7-8-9 pc. dining room suites..........$25 to $89
3 pc. bedrm. sets, all styles..........$19 to $95
5 pc. dinette sets..........$6 to $28
Wood beds, twin and full size..........$5 to $12
Desks and secretaries..........$7 to $35
Dressers, chests, buffets and chinas..$7 to $22
Innerspring mattresses, special..........$5
TWIN STUDIO COUCHES..........$8 to $29
Gas ranges, floor samples..........$29 to $55
RUG SAMPLES.
9x12 rugs, all styles..........$8.50 to $45
9x12 solid tone and twist rugs....$13 to $45

Johnson Furn. Co.
TWO SHOWROOMS.
203 E. OHIO
1 Block East of Michigan at 600 North. Second Floor. Delaware 9020.
4750 Washington
AT CICERO-AVENUE. COLUMBUS 9609.

OPEN SUNDAY, 11 TO 5.
FURN. MART SAMPLES
SAVE 40% TO 60%
2 Pc. Liv. Rm. sets, odd sofas.....$29-$89
2 Piece Bedroom sets..........$22-$80
7-8-9 Piece Dining Rm. sets..........$39-$99
5 Piece Dinette sets..........$9-$29
Better grade twin studio couches....$15-$29
Occasional and pull-up chairs..........$3-$12
Odd bed springs and mattresses......$5-$11
Kneehole secretary desks..........$9-$39
9x12 rugs..........$7.75-$69
HUDGIN. TERMS. DEL. 5824.
471 E. OHIO-ST.

— OPEN TODAY [SUNDAY] TO 5 P. M —
Real Furniture Bargains.
SELLING OUT ENTIRE STOCK
NEW—USED—SAMPLES.
50% TO 60% OFF.
85 parlor sets..........$14 to $59
38 bedroom sets..........$19 to $77
7-8-9 pc. dining sets..........$22 to $85
5 pc. dinette..........$ 7 to $38
Beds, springs, mattresses..$ 4 to $15
Studio couches..........$15 to $39
150 9x12 rugs..........$10 to $49
2-3-4 room outfits..........$89 to 169
Hundreds of other bargains.
EASY TERMS—2 YEARS TO PAY.
RETAIL FURNITURE EXCHANGE.
5540 BROADWAY
OPEN DAILY TO 10 P. M.

— — — FACTORY DISTRIBUTORS — — — Closing out factory samples at ½ prices. Parlor set, $39; bdrm., $35; din. r. set, $37; rugs, 9x12, $18; breakfast set, $12. Open eves. 10 p. m.; Sunday, 5 p. m. Cash or tms. 4535 WASHINGTON-BLVD.

REMER WAREHOUSE SALE
Parlor, bedroom, dining room sets...$29-$79
9x12 Wiltons, Amer. Oriental rugs..$20-$49
3 RM. OUTFITS, $129. E Z TERMS
5822 N. WESTERN. 3 EVES. 10. SUN. 5.

FURN. MART SAMPLES, ½ MFRS.' COST.
210 E. OHIO
1ST FLOOR. DEL. 6785.
OPEN TODAY, SUN., 9 A. M. TO 5 P. M.

— — — IN TUFTS WAREHOUSE — — —
Parlor, dining, bedroom sets..........$29
Imp. and Am. Oriental rugs $10-$20 $25
Cash or terms. Open eves. 9; Sun. 5 p. m.
Allen Furn. Co. 4444 W. Madison street

FUR RUGS—$1.75, $2.40, $3.00, $4.50, $5.40. Call at Sang. Mfg. Co. 421 N. Sangamon.

SAC. 9X12, 9X15 CHINESE RUG, $35; $55 9x12 Sarouk pat., $40. 2420 Milwaukee.

4 RMS.—NEW FURNITURE. $8 CASH. BAL. E Z terms. O'Donnell. 1314 S. Wabash.

SACR. IMPORTED ORIENTAL RUG $20 Parlor set, $25 5540 BROADWAY.

Central.

CARPETING. RUGS. LINOLEUM.
AT SMASHOUT PRICES.
LAID FREE.
Inlaid linoleum..........88c sq. yd.
Carpeting..........75c sq. yd.
Remnants..........19c sq. yd.
See Chicago's largest selection at SENNERS.
2940 WENTWORTH. Open Sun. VIC. 2894.

LINOLEUM 725 YDS. CARPET 900 YDS. Hm. store office. Cheap. Dealer. Oak. 7070.

South Side.

AUCTION.
THURSDAY, JUNE 23D,
AT 10 A. M.
By order EMPIRE WAREHOUSE, INC., At 4714 Cottage Grove-av.
For unpaid storage charges.
Furniture, oriental and domestic rugs, carpets, radios, linen, books, paintings, bric-a-brac, china, glassware, draperies, curtains, silverware, ice boxes, gas stoves, etc.
WILLIAMS, BARKER & SEVERN CO.
ESTABLISHED 1879. AUCTIONEERS.

Furniture for Cash!
Call at R. R. Terminal.
TREMENDOUS SAVINGS!
Kroehler Parlor Sets. Bigelow Rugs. Direct Shipments from Factories. CAN BE SEEN SUNDAY, 10-5.
Henry M. Goodman,
FURNITURE DISTRIBUTOR,
523 W. 76TH-ST.
7600 So., 3 blks. E. of Halsted-st.

JOYCE BROS. WAREHOUSE
CHESTS OF DRAWERS, $8.
CEDAR CHESTS, $7.
ALL MERCHANDISE 50% OFF.
OPEN EVES. TO 9. SUNDAY TO 5.
5711 S. HALSTED.

6355 COTTAGE GROVE.
7090 COTTAGE GROVE.
Par. sets....$25-75 Rugs..........$12-39
Bed rm. sets..$25-60 Dining r. sets.$25-60
3½ rm. compl., worth $400..........$140
OPEN EVES AND SUN. E-Z TERMS.

WAREHOUSE FURNITURE.
Forced to sell at once.
Parlor sets, $19-$29. Op. Tue., Thur., Sat. ev.
47 bedrm. sets, $22-$29. Rugs, $10-$19.
Goodman's, 6821 S. Halsted.

— — RUGS, LINOLEUM, CARPET — — Hundreds of rugs to select from. Merchandise Mart display samples. Some slightly imperfect. Axminster, Wilton, Chinese, and Oriental. KLEVER SHAMPAY KLEANERS 4631-41 Cottage Grove-avenue. Terms if desired. Open daily. Tues., Thurs., Sat. eves.

UNCLAIMED RUGS MUST GO CHECKER CLEANERS' WAREHOUSE. From 85 stores, all sizes, 9x12, used, $5-$15. Samples, 10x15; larger 9x12, $12 up. $12-$24. Carpets, 45c yard. Daily, Tues., Thurs., Sat. Eve. 6216 S. Racine.

Dunn Bros. Warehouses,
6716 COTTAGE GROVE.
For fine new and used furniture, rugs. Open Sunday 10 to 5; evenings to 9:30.

— — — ANTIQUES—CLOSING OUT — — — entire present stock at greatly reduced prices. Choice furniture, glass, china, prints, silver and fine collection of old copper. 6915 South Park. Ste. 8128.

MOD. 9 PC. LT. WALNUT DINING R. SET 5 pc. walnut bedrm. set, complete; French parlor set, rugs, etc. Must be seen to be appreciated; sac. 6953 S. Merrill. Dor. 6904.

— — RUGS—CARPETS—LINOLEUM — — 450 yds. carpet for stairs, hall runners 45c yd up; rugs all sizes $5 up. Lino 29c yd. Illinois Cpt. Co., 1434 E. 63d-st. Dor. 0609.

MUST SAC. THIS WEEK—ALMOST NEW furn. 4 rm. apt.; studio cch., 10x15-9x12 rugs, occas. pieces, '38 radio, lounge chairs, etc. Stew. 0963.

NEW IMP. DOMESTIC RUGS—$15-$20-$25. All new parlor, bedroom, din. sets.$39-$49. 3 rms. furn., $125; 4 rms. de luxe.. $175 RAPP STORAGE & FURN., 5746 S. Ashland.

HIGH GRADE 4 PIECE BEDRM. SUITE—Twin beds, floor lamps, desk, table; reas. Schick, 7129 Euclid-av. Fairfax 7154.

ALL MY LOVELY FURN. MUST BE SOLD—Liv., din., bedrm.; radio, extra large and small rugs; studio couch, misc. Dor. 3159.

MUST SELL IMMED. ACCT. DEATH—BEAU. 2 rms. compl. furn., including rugs, bric-a-brac; sacr. 7949 Drexel-av. Simon.

GENUINE STORAGE BARG.—MOD. PAR. Dining, Bedrm. sets, 9x12 Rugs, $20 up. SCHWARTZ STGE. 7012 STONY ISLAND.

MUST SACRIFICE—5 RMS. PRACT. NEW furn.; parlor, dining, bedrm. sets; rugs, dinette, etc.; sep. Deal[illegible] Mid. 5838.

HERIZ. ORIENTAL R[illegible] 13.4X9.4; PERfect condition; barg. South Shore 1774.

6 ROOMS FURN.; RUGS; EXCEL. COND.; cheap. Englewood 0166.

BEDRM., DINING AND LIVING RM. FURniture; fine condition. Dorchester 8917.

FINE ORIENTAL RUG—9X12; COST $750; only $150. 1401 E. 53d-st., 1st floor.

RUGS—$10-$15 UP. USED CARP. CHEAP. Par. sets, new, $14. 6738 Cottage.

SOLID MAHOGANY 3 PC. LIVING RM., 8 pc. dining rm sets; reas. Sag. 1152.

WALNUT SECY. DESK. WARDROBE. ODD pieces; reas. 1825 W. Garfield-blvd., 1st.

HOME FURNISHINGS AND FURNITURE.

South Side.

AUCTION—AUCTION
WEDNESDAY, JUNE 22, 1938, 11 A. M.
We will sell at public auction on the premises of
Drexel Storage Warehouse,
6146-6150 COTTAGE GROVE-AV.
CHICAGO, ILLINOIS.
About 75 storage lots consisting of living room, dining room and bedroom sets, Grand pianos, electric iceboxes, gas stoves, dressers, chest of drawers, beds, springs, mattresses, linen, dishes, bedding, dinette and breakfast sets, 75 used rugs, and other items too numerous to mention. Same will be sold in lots and parcels to suit each individual buyer. 25% cash deposit required.
ARTHUR R. PHILPOTT & CO.,
AUCTIONEERS AND APPRAISERS.

GIGANTIC CLEARANCE
DIRECT FROM OUR WAREHOUSE.
140 imported rugs as low as..........$15
98 parlor sets as low as..........$22
110 bedroom sets as low as..........$24
3 rooms complete modern furniture......$90
PLENTY OF CREDIT AT
NELSON BROS.
FURNITURE WAREHOUSE,
6910 COTTAGE GROVE
EVENINGS TO 10. SUNDAY TO 5.

JUST PURCHASED $25,000 STOCK OF SILVER FURN. AND RUG CO.
Save Up to 75% (Open Sun.).
$80-$189 living rm. suites..........$39-$95
$60-$250 bedrm. suites..........$30-$125
$10-$100 dinette suites..........$6-$39
$189 Crosley elect. ice box..........$69
3 ROOM DE LUXE OUTFIT $119.
5x8 to 9x12 Chinese rugs..........$25 to $80
100 imp. and dom. rugs..........$10-$15-$25
NO FINANCE CO. TO DEAL WITH.
ROYAL, 425 W. 63D-ST.

North Side.

PUBLIC AUCTION
FINE FURNISHINGS AND ORIENTAL RUGS OF MRS. J. D. CARDA, REMOVED FROM 3270 LAKE SHORE-DRIVE, AND FROM OTHER SOURCES, INCLUDING RESIDUE OF EFFECTS OF COUNT STEFAN DE PONYATOFSKY.
AT 4818 SHERIDAN-RD.
TUES., JUNE 21, AT 2 AND 8 P. M.
Inspection Sun. and Sat., Preceding Sale. Steinway Grand piano, Kimball Grand piano, pair exquisite Aubusson twin beds, Louis XVI. Satinwood bedroom suite, antique Louis XV. Podreuse, pair fine Aubusson arm chairs, carved Trumeau and Console, Satinwood bookshelves, love seats, English wing chairs, marble top occasional tables, lacquer china cabinet, sterling and Sheffield silver, fine antique porcelains, paintings, water colors, etchings, Boule gaming table, Victorian salon suite, grandfather's clock, Minton and Coalport service plates, fine lamps, bronzes, Teakwood desk and chair, marble pedestals, magnificent Dutch Marquetry desk, 10x15 Chinese, 9x12 Chinese, 9x17 Lavere Kirman, 10x15 antique Bijar, 13x22 Royal Sarouk, 50 oriental scatter rugs in all sizes.
Sheridan Art Galleries.
ARCHIE SHORE. JACK SHORE.
AUCTIONEERS AND APPRAISERS.

A Gigantic Purchase
and sale of three carloads of high grade bedroom suites purchased from one of America's leading manufacturers; now on sale at discounts up to 60%. English, Modern, French and Swedish Modern designs, all in the very newest finishes, priced at less than cost to manufacture; over fifty twin bedroom suites in the lot; out they go at prices you will never see again. Three piece walnut suites made to sell regularly at $195, while they last, only $79. Don't miss this sale. Wallen Fine Furniture Co., 3300 N. Clark-street. Bit. 2339.

Rugs, Furniture, Carpets.
Wilton, Axmin., and Amer. Oriental, $10 up
Broadloom carpet, 9-12-15 ft. width.
Parlor, dining, bedroom sets..........$15 up
KANE'S STORAGE.
2034 LINCOLN-AV. OPEN SUN. & EVES.

PRIOR TO AUCTION!!
ALL REPOSSESSED—USED AND NEW. STORAGE FURNITURE AND RUGS FOR Public Sale! Buy now at these prices!
3531 N. CLARK-STREET.
Open Sunday, 11 to 5. Daily to 10 for sale.

6130 BROADWAY.
90 Par. Sets..$26-$89 | 75 Rugs..........$9-$39
60 Bedroom..$22-$79 | 15 Studios....$12-$19
25 Dining rm.$17-$49 | Bed, Mattr., Sprg..$4
2-3-4 rm. compl. MODEL HOMES, $98-$169
OPEN EVES. and SUNDAYS. E. Z. TERMS.

SACRIFICE.
Must dispose of furnishings of 6 rm. home by June 25. Grand piano, oriental rugs, china, silver, etc.; private party; will not separate. Longbeach 6552.

David Storage Bargains.
9x12 rugs, $15; living room suites, $27; din. rm sets, $23; bedrm. sets, $25. Terms. Open Tues., Thurs., and Sat. Evenings.
3238 LAWRENCE-AVENUE.

SUNDAY, 11-5—LGE. NO. SHORE HOME 9x12 Sarouks, throw rugs, gr. piano, sofa, chrs., tables, Grandf. clock, 3 bedrm. sets, din. rm. set, paintings; no reas. offer refused. Broadway Art Galleries, 5550 Broadway.

LOST LEASE — WILL SELL COMPLETE contents of 14 rm. rooming house, all or separate. No reas. offer refused. 902 N. La Salle-st., Div. 8867. Call today only.

IN SCHAULER'S STORAGE, EASY TERMS. WILTONS, AXMIN., IMP. RUGS, $5 UP. 4 rms. complete, $98-$139. 4644 N. WESTERN. Open daily, 9; Sun., 5.

DINING SET, $25; TWIN BEDS, $10; studio couch, $12; dinet set, $12; gas range, $5; wash. mach., ironer, rugs, drapes. Edg. 0211.

QUAL. RUGS WE TOOK IN TRADE—ALL sizes. 12x17, 11x16, $50; 10x14, $30; 9x12s, $10-$25. 4826 Sheridan, today, 12 to 5.

SAC. 5 RMS. MOD. LIV. RM., DIN. RM., bedrm. furn. Rugs; Dinette set. Odd occasional pieces. 4162 Clarendon, 1st apt. So.

LARGE ANTQ. ORIENT. RUGS; 9 PC. WAL. din. set, $75; liv. sets, $25 up; Chin. screen; radios. Warner Strg., 3246 N. Halsted.

BEAUTIFUL INLAID QUEEN ANNE CABinet and table, lamps and chairs. Reas. 6053 N. Fairfield, 1st. Sheldrake 8768.

140 PARLOR SETS..........$29-$39-$49
125 Bedroom, Dining Sets.....$35-$45-$49
Nelson Bros. Open eves., Sun. 6310 Broadway.

5 PC. BLOND MAPLE BEDROOM SET; complete davenport and liv. rm. chairs. Must be sold today. 6962 Sheridan, Apt. 3B.

BABY GRAND—3 PC. SHERATON SET. Orig. paint., bronzes, ivories, bric-a-brac. Elec. dishwasher. Cheap. 459 St. James. Ofc.

4 ROOMS COMPLETE FURNITURE, RUGS, desks, twin beds, dressers, etc. Bargain. 3839 Pine Grove, 2d. Wellington 0740.

100 USED RUGS—ORIENTALS, DOMESTICS from $5 up. 7104 N. Clark. Open Sunday.

DECORATOR — SELLING SURF-ST. APT. furn. Call Gra. 10113 Sunday, 10 to 5.

COMPL. FURN. 6 RM. APT.—3 RMS. RTD. Reas. rent. Acct. death. 4517 Magnolia.

RUGS, STUD. COUCH, DESK, DINETTE, silver tw. beds, liv. r., vac. clnr. Sun. 0966.

FOR SALE—FURNITURE, GRAND PIANO; sacrifice. Sheldrake 8112.

CHEST, DRAWERS, DISHES, LINENS, chairs, lamps, drapes, clothing. Bitt. 4225.

GRAY STORK LINE BABY CARRIAGE; leather lined; like new. Wel. 5727.

5 RMS.—REAS.; PIANO, RADIO; PRIV.; will separate. Sunny. 5808.

8 PIECE DINING RM., TWIN BEDRM. sets, 9x12 Wilton rug. 4453 Broadway.

2 BDRM. SUITES; CHEAP IMMED. DISposal. 457 Barry, 3d apt. Buc. 5502.

9X12 LILAHAN ORIENTAL RUG, DRAPES, bed spread, breakfast table. She. 5859.

APT. HOTEL—REFURN. RUGS, CHAIRS, davenport, desk. Cheap. 1234 Loyola.

DON'T FAIL TO SEE OUR REAL VALUES. Op. eve., Sun. Albert Furn., 4552 Broad'y.

LV. CITY—2 BEAU. 9X12 WILTON RUGS; used less than 3 mo.; reas. Rog. 3760.

7 PC. DIN. SET, CARVED, NEW, COVERED, uphol. backs. Reas. Buck. 0167. 11 to 6.

2 PC. PRL., $15; OCC. CHR., $10; OCC., gtleg. t., $6; rolaway, $10; rugs. 919 Sher.

ORIENTAL RUG, 9X12 ISPAHAN, $35. 4x6 Anatals, $5. Attic Shop, 1300 N. Wells.

HIGH GRADE USED FURN., RUGS.—BARgain. Furn. House, 6014 Broadway.

MUST SELL TODAY BEAU. FURN. OF 6 rm. apt.—A-1 cond. Will sep. Sun. 7409.

Northwest Side.

— HOLLANDER STORAGE CO. SALE —
2-3-4 Rms. Fine Furniture.........$69-$99
8x11, 9x12 Beautiful Rugs.....$10-$18-$22
9x12, 9x15 Chinese and Orient. Rugs.$35-$55
Beaut. Parlor, Bedrm., Din. Rm. Sets.....$39
2420 MILWAUKEE-AV. EVES. TERMS.

OWNER LEAVING CITY—MUST SELL solid walnut Italian Renaissance dining room suite containing six upholstered chairs, tables and marble top buffet. Can be had at real bargain.
RUSNAKS, 2646 W. North-avenue.

SACRIFICE BRAND NEW JENNY LIND and 4 poster wood beds. Modern beds, coil springs, mattr., $4 each. Twin innerspring studio couches, $15. Chicago Bedding Co. 3327 Milwaukee at Crawford. Pal. 1331.

— EVERYDAY BARGAIN DAY AT BAER — Parlor, dining, bedroom sets, $25; rugs, $14. Cash or terms. Open eves. 10. Sundays 4. BAER STORAGE. 1927 Milwaukee-avenue.

REPOSSESSED, NEW, USED FURN., RUGS. Parlor sets, $25 up. Bedrm., dining sets, studio: 75 good rugs, $15-$25. Open eves.-Sun. Tms. National Storage, 2433 W. Irv. Pk.

SACRIFICING DINING ROOM SUITE—ALSO 3 piece bedroom suite. Call 12 to 5 today. 2717 Sunnyside. Keystone 0190.

GIVING UP 4 RM. APT.—INC. RUGS, STU. couch, radio; reas. 2261 N. Kedzie-blvd.

FURNITURE FROM FACTORY TO YOU. HOMER BROS. 3053 W. GRAND.

West Side.

WILL SELL REAS. TWO 9X12 CHINESE rugs; also furniture. Nevada 8622.

BEDS, MATTRESSES, COIL SPRINGS, $4 ea. Chicago-av. Bedd. Co. 5514 Chicago-av.

Suburban.

6 RMS. FURN.—FRIGIDAIRE, DIN., MAPLE bdrm. sets, rugs, bicycle; like new; reas. Vil. 7762. 430 S. Kenilworth, Oak Park.

HOUSEHOLD APPLIANCES.

General.

A TIMELY EVENT
TO MEET PRESENT CONDITIONS, NEVER before such drastic reductions as these! So be an early bird and get the best buys of all 1937 samples, and demonstrators, exchanges, and guaranteed reconditioned.
REFRIGERATORS
Kelvinator, family size..........$39
Frigidaire, 6 cu. ft., family size..........$59
General Electric, sealed unit..........$59
Servel, a give away at only..........$59
Crosley, Shelvador, hitting a new low..$59
Frigidaire, met. miser new, discontin....$79
Car load of nat. advt. refrig..........$29
Gas RANGES Electric
Sample table top, slight chip..........$20
Universal, sample; you can't beat it....$49
Well built, all white porcelain..........$25
Crown, '38 sample, heat control, insul..$49
New sample bungalow comb. range....$49
WASHING MACHINES.
15 large family size. Name forbidden. G. E. sample, $29; Maytag, with pump, $49.
CASH OR TERMS.
EDISON WAREHOUSE
766 W. JACKSON.
Open eves. Mon., Tues., Thur., Sat., Sun. 10-5.

Electric Refrigerators.

MUST UNLOAD!
300 NEW
REFRIGERATORS
PACKED IN ORIGINAL CRATES.
8-ft. Norge, brand new, reg. $249 only..........$119
$154.50 Crosley, 5 cu. ft., only..........74
$164.50 Norge, 3½ cu. ft..........89
$149.50 Spartan De Luxe..........74
7½-ft. nationally known, reg., $229 only..........99
EASY TERMS.
OPEN SUNDAY, 9 A. M. TO 5 P. M.
Open Eves. Except Wed. and Friday.
MIDDLE WEST
DISTRIBUTING CO.,
601 W. WASHINGTON
HAYMARKET 3020.

HOME OWNERS' ATTENTION!
Late model rebuilts—all sizes.
Norge..........$57.50 | Copeland..........$35.00
Gen. Elec..........$62.50 | Kelvinator..........$37.50
Frigidaire..........$37.50 | Majestic..........$47.50
Also many others suitable for homes, stores, apts., and taverns. These machines have all been thoroughly reconditioned in our own complete plant and carry a written guarantee.
220 W. HURON. OPEN SUN.

— HERE'S MORE PROOF OF VALUES —
New 6 cu. ft. G. E. Hotpoint..........$79.50
Frigidaire meter-miser Rep..........$59.50
Electrolux Ref. new; samples..........$74.50
Good used refrigerators..........$39.50
New and Rep. disc. samples. Guaranteed. TERMS. OPEN EVES. EXCEPT WED., FRI. OPEN SUNDAY. SUNBEAM APPLIANCE.
621 W. JACKSON

— — 10C PER DAY. METER PLAN — — New 1938 electric refrigerators, $49.50; 30 day exchange priv. Open eves. 2751 Milwaukee-avenue. 4634 S. Ashland-avenue.

COMPLETE REFRIGERATING UNIT READY to be installed in your box, 7 cubic ft. size. Almost new, $25. Grove Hill 1761.

8 FT., 12 FT. GENERAL ELECTRIC REfrigerators; guar.; reasonable. 5400 W. Chicago-av. Columbus 9000.

— — — RENT A REFRIGERATOR — — — LOWEST RATES. GRACELAND 4950.

'38-'37 FLOOR SAMPLES—SAVE TO $60. G. E. Leonard, Kelvinator. 3435 Fullerton.

2 FRIGID., RECOND., $29; G. E., $50; Kelvin., $35. 6403 S. Halsted.

25 REPOSSESSED G. E. REFRIG., REASONable. Open eves. 4237 N. Lincoln.

GENUINE FRIGIDAIRE, ALL PORCELAIN, $34.50. 826 BELMONT.

Oil Burners and Stokers.

50 BRAND NEW CHALLENGER 12 IN. OIL burners for household use, latest model. Factory price $120. Our price for cash, $65 each. D. & M. Finance, 9 W. Washington. Fra. 1966.

SAMCO OIL HEATER, EXC. COND., IDEAL for replacing stove heat. Capacity 4 rms. Reas. Late model. Austin 7440. Monday.

— — MUST VACATE WAREHOUSE — — ALL STOCK MUST GO. Call us for money saving values. Key. 2406.

NEW OIL HEATER, AIR COND. COMP. Barg. Exc. 2 flat. She. 8600 or Gra. 2935.

Stoves.

JEWEL TABLE TOP GAS RANGE—NEW; $29; tms. Op. eves.-Sun. 621 W. Jackson.

USED GAS STOVES—VERY GOOD COND., $5 each. 2159 Belle Plaine. Gra. 10483.

TABLE TOP NORGE RANGE, $29. 775 W. Jackson. Op. Mon., Tu., Thur., Sat. eve.

1937 MODERN RANGE—A CLOSEOUT. $25. Good Housekeeping. 1232 S. Halsted.

'37 MODERN RANGE—CLOSEOUT. $25. Good Housekeeping. 1232 S. Halsted.

Vacuum Cleaners.

REC., GUAR., $92; HOOVER LATE MODEL 700 with attach., $15; old styles Hoover, $5; $89 Electrolux, $10. Nor. 7099.

Washing Machines.

RENT A NEW MAYTAG—25C PER WEEK. Apply rent on purchase, if desired. SAVE $20 ON NEW MAYTAG.
LINCOLN 6900
BEFORE YOU BUY, RENT AND TRY. Small cartage charge if returned.

— RENT A THOR WASHER OR IRONER — 25c a WEEK—FREE DELIVERY. PHONE ALBANY 6140.

THOR WASHER, BRAND NEW..........$29.50 Terms. Open eves.-Sun. 621 W. Jackson.

Miscellaneous.

PHILCO D. C., 4 WASHING MACH., MANgle, elec. 8 in. D. C. fan, Wilcox & Gibbs sewing mach., men's tuxedo, dress suits. Mon., June 20. Whi. 5000 at noon. Mrs. Robert White.

NORGE ELEC. REFRIG., ALSO NORGE porcelain oil heater; prac. new; very reas. 2032 Montrose-av. 3B. Ardmore 5352.

KITCHENETTE UNITS—COMP. FACILITIES, gas or elec. range. Floor samples. Big discount. Wetzel-Vivian. Central 8653.

HORTON HOME IRONER—48 IN. ROLL; perf. con.; $25. Address N X 413, Tribune.

BRAND NEW DESK MODEL — WALNUT finish; $40; terms. 621 W. Jackson.

SINGER SEW. MCH., MAYTAG WASH. MCH., radio, crib, iron. 2845 E. 77th-st., Apt. 308.

HOME FURNISHINGS WANTED.

PLAZA 6287
HIGHEST CASH PRICES FOR HOUSEHOLD GOODS, RUGS. OPEN SUNDAY. SEE SHAMROCK BEFORE YOU SELL.

CALL NEVADA 7544
FOR THE BEST CASH PRICES
on used furniture, rugs, sewing machines and grand pianos in city and suburbs.

CALL LAWNDALE 0828.
HIGHEST — — — — CASH — — — — PRICES for furniture, rugs, grand pianos, etc. Call anywhere, any time [day or night]

ANDIRONS, FIRE SCREEN, TOOLS. WRITE description, size, price. Must be bargain. Address O Y 245, Tribune.

55 SQ. YDS. OF HEAVY LINOLEUM. MUST be in good condition. ADDRESS N M 478, TRIBUNE.

MRS. MELIN, ARD. 3784 — WILL SELL your household goods. I know how.

NORTH SIDERS—BEST PRICE FOR FURniture, rugs. CLARK'S. Longbeach 4711.

— — — PHONE ROCKWELL 6900 — — — Best cash prices for furniture and rugs.

ROGERS PK. 4822—HIGHEST CASH PRICES for rugs, furn., grand pianos, bric-brac.

. . PARTY NEEDS FINE FURNITURE . . Orientals, etc. Edgewater 7580.

PRIVATE PARTY PRICES PAID FOR rugs, dressers, chests, beds. Sag. 4709.

ROCKWELL 0901 — WILL PAY YOUR price. Need furniture, rugs at once.

PARTY NEEDS FURNITURE, RUGS, GRD. piano, linens, paintings, dishes. Lon. 4110.

ARDMORE, 4258—CALL DAY OR NITE. Furniture, rugs or what have you.

— WANTED FINE FURNITURE, RUGS. — Piano, paintings, bric-a-brac. Edg. 1307.

DOGS, CATS, BIRDS, PETS.

AQUARIUM AND SUPPLIES.

BEAU. FANCY FISH, AQUARIUMS, PLNTS. Gorman's 3823 N. Richmond. Jun. 6864.

BIRDS.

SELLING OUT—BREEDERS AND YOUNG canaries, whites, also cages. 3807 N. Western-av. Juniper 3961.

BABY AND GROWN PHEASANTS—ALSO eggs. Private. Cheap. Merrimac 5916.

CATS.

RED PERSIAN KITTEN MALE; H. BK.; $5; sterilized free. Brookfield 2292M.

PED. PERSIAN KITTENS; REAS. WELL. 0454. Sunday and evenings.

— SIAMESE CATS AND KITTENS—$15. — 5830 Lincoln-av., Morton Grove, Ill.

DOGS.

Airedale Terriers.

3½ MO. BEAUTIES—CHAMP. STOCK; A. K. C. Reas. 6914 Eggleston. Eng. 0684.

Boxers.

BOXERS—PUPPIES; SIRED BY CHAMPION son of Dorian. Dam imported; reasonable. Arthur J. Knilanse, Janesville, Wis.; highway 51.

FOR SALE—REAS., PED. GERMAN BOXER female, 11 mos., trained. Graceland 1704.

DOGS, CATS, BIRDS, PETS.

DOGS.

Boston Terriers.

BOSTON BULL TERRIERS—REGISTERED, 7 wks. 102 S. California, 3d floor.

BOSTON PUPS — 3 MOS.; BAT EARS, screw tails; very reas. 3812 W. 70th-place.

BOSTON PUPS—BEAUTIES; PERF. MARK. Private. 1030 N. Lavergne.

BOST. PUPS AND GROWN DOGS—REAS.; ped.; $10 up. 703 S. Charlotte, Lombard.

BEAU. LITTER PED. BOSTON PUPPIES—Nicely marked. 1805 W. Madison, 2d.

PED. BOSTON PUPPIES—3 AND 7 MOS. Screw tails. Perf. marked. 548 N. Albany.

TOY BOSTON PUPPIES—LITTLE BEAUties; housebroken. 6642 N. Clark.

Bulldogs.

ENG. BULL PUPPIES — 2 MOS., REG A. K. C. Also grown stock. Will show in Chicago by appointment. V. BENNETT, R. 3, Warsaw, Ind.

ENGLISH BULL DOG—MALE, WHITE; 2 yrs. old; highly pedigreed; no reasonable offer refused; priv. owner. 2824 W. 21st-st.

Chihuahua.

CHAMP. STK. REG BEAUTIES—MALE—fem.pupp ies, matron. 6125 Grace. Kil. 3785.

PURE BRED, SM. TYPE, LOVELY COLORS. $15 ea. Also black-tan. 2734 Maypole.

Chow Chows.

BLACK MALE PEDIGREED CHOW, REAsonable. 6137 W. 75th-av., Argo, Ill.

Collies.

BEAUTIFUL COLLIE PUPS, FINE PED. pets. 379 Hill-av., Elmhurst. Elm. 2886-R.

Dachshunde.

DACHSHUND PUPPIES — MALE, BLACK and tan. 4228 N. Lawndale. Irving 6633.

FOR SALE—THREE PEDIGREED DACHShund pups, eight weeks. Phone Lin. 8054.

PERFECTLY MARKED DACHSHUND PUPpies. 6150 N. Maplewood. She. 8877.

Dobermann-Pinschers.

DOBERMANN-PINSCHER — MALE, PEDIgreed; trnd.; 14 mon. old; $60. Sag. 6600.

DOB.-PINSCHERS—1 YR. CHAMP. STOCK; ears trim.; over distemp. Elmhurst 1722R.

MUST SACR. ACCT. ILLNESS, BEAU. RED or black pups and grown dogs. Simbauer. 42 A 181st, Tinley Park, Ill.

3 YR. OLD—REG.; EXC. STUD AND WATCHdog; sell or trade for male pup of sm. breed; owner moving. La Grange 5529.

BEAU. CHAMP. BRED PUPS—DARK EYES and mark.; reas. 8243 Perry. Rad. 6623.

FEMALE—A. K. C. REG., GD. PEDIGREE; must sac. Private owner. 3445 S. Justin, 2d.

Fox Terriers (Smooth and Wire.)

WIRE HAIR FOX TERRIER FEMALES; nd. lit. reg.; 5 mo.; very cheap. Bev. 0504.

WIRE HAIRED PUPPIES—PED., 3 MOS., $10. Also grown dog. 539 W. 57th.

WIREHAIRED TERRIER PUPPIES; 7 WKS. old; home raised; reasonable. Kildare 1266.

BEAU. MALE, FEMALE — SMOOTH FOX terr. 4 mo. Cheap. 1805 W. Madison, 2d.

OUTSTANDING PUPPIES — SIRE CHAMpion "Lone Eagle"; $35. Euclid 418.

PED. WR. PUP—SHOW TYPE; MALE-FEM. 3-5 mo.; reas. 6424 N. Clark. Rog. 5792.

Great Danes.

GREAT DANES — SELLING OUT ENTIRE kennel; puppies, show and breeding stock; reasonable. 4266 Montrose. Ave. 3750.

Irish Terriers.

IRISH TERRIERS—GRAND SELECTION. Eamon [illegible]tler, 11413 Western. Bev. 0914.

Manchester Terriers.

FOR SALE—TOY BLACK AND TANS, REG. ped. Reas. 3723 N. Kostner. Pal. 5951.

Pekingese.

A. K. C. REG. DARK RED PUPPIES, ALSO grown female, male; reas. Longbeach 1788.

TOY PEKINGESE — ALL COLORS, ALL ages; reasonable. Pensacola 7868.

Pomeranians.

POMERANIANS — MOTHER AND 2 PUPpies; $15 each. 5923 S. Spaulding.

POMERANIAN PUPPIES — REGISTERED. Pedigreed. 3910 Oconto-av. Lac. 5361.

Poodles.

BLACK FRENCH POODLE PUPPIES FOR sale, champion stock. Mrs. Donald Jameson, 4644 Central-av., Indianapolis, Ind.

Schipperkes.

2 MALES—6 MOS. REG. A. K. C. YATES, 1761 Wicke-av., Des Plaines. Phone 664MX.

Scottish Terriers.

BETTER SCOTTIES—BEAU. LITTER THAT will lease the most discriminating fancier; very reas. 5238 Elston-av.

— — — — SCOTTIE PUPS—$15 — — — — 3631 ELSTON AT ADDISON.

PUPS—BLACK BEAUTIES, PEDIGREED, registered. Reas. Priv. 28 W. Chestnut.

Sealyham Terriers.

PEDIGREED PUPPIES—SUPERIOR BREED. Home raised. Priced reas. 9106 S. Lowe.

Setters (English).

REGISTERED ENGLISH SETTER PUPPIES, 3 mos. old., orange and blue Belton; fine for fall hunting; private party. 57 N. Halestreet, Palatine. Phone 106 J.

FINE PUPS—SIRED BY CHAMP. HALLAMS Sonny Boy. A. K. C. Reas. Avenue 5111.

Setters (Irish).

LITTER OF IRISH SETTER PUPS—$10-$15. Ped. champ. stock. 2465 Archer-avenue.

Spaniels (Cocker).

MUST SELL BLK. & WHITE COCKER—Female, 9 mo. Hse. brokn. Distemp. immune. Also solid red male pup. A. K. C. reg. Div. 10191.

PUPPIES—CHAMP. BRED, 3 MOS. SOLID colors. Will sacr. for immed. sale. Biggs, 419 Ridge, Clarendon Hills. Hinsdale 1934.

REGISTERED COCKER SPANIEL PUPPIES Black, black-wht.; sired by champ. Freeland's Farmer. 550 Hill-av., Glen Ellyn, Ill.

COCKER SPANIEL PUPPIES—8 WEEKS; pedigreed, black and parti colored; reasonable. 9246 S. Ada, Beverly 9303.

COCKER SPANIELS—REG. BLK. OR BUFF. Show Stk., 9 wks. 1235 W. 96th. Bev. 3483.

COCKER SPANIELS—CHAMP. STOCK. REG. Private party. 2147 Walter, Northbrook 23.

COCKER PUPS — MALE; 4 MO.; BLK.; champ.; reg.; pri. 450 Hawthorne, Elmhurst.

A. K. C. REG. COCKER SPANIEL PUPpies—Private. Koenig, 125th and Ridgeland.

Spaniels (English Springer).

PUPPY—CHAM. STK., A. K. C. REG.; ALSO one 17 mos. old. 8020 Luella. Reg. 1728.

SPRINGER SPANIEL — TRAINED DUCK dog. Must sac., registered. Austin 7685.

Welsh Terriers.

PUPPIES—PUREBRED, HEALTHY STOCK. Sire ch. Singleton Latest. Reas. B. Speirs, 587 Duane, Glen Ellyn. G. E. 971M.

Dogs Boarded.

DOGS BOARDED IN COUNTRY; BEST OF care, food, and refs. Ballard-Dennison, 1 mi. No. St. Charles, Route 31. Ph. 449.

BOARD YOUR DOG IN COUNTRY—LARGE separate runs; lots of fresh air, good food; 50c day. 4701 N. Harlem-av., nr. Lawrence.

WILL BOARD 1 MED. SIZE DOG—BIG yard; personal care. Pal. 4646.

Miscellaneous.

Knock, Knock, Who's There?
Puppyland Kennels
It's modern, clean, and sanitary. 4701 N. Harlem, ½ mi. N. of Irving Pk.-bl. 200 country raised, clean, healthy puppies, and grown dogs of all popular breeds, at half price. Come and be convinced.
Dogs boarded. Large outside separate runs, good food, 50c daily. Inspection invited. Open till 11 p. m.

2413 W. NORTH-AV.
Shepherds, $3; fox terr., $5; wires, $15; scotties, cockers, springers, chows, setters, Great Danes, Dobermanns, others.
DOGS CAN BE PURCHASED DIRECT FROM OUR BREEDING KENNELS IF DESIRED. WHEELING KENNELS, WHEELING, ILL., ON MILWAUKEE-AV., HALF MILE SOUTH OF WHEELING. OPPOSITE DAM NO. 1.

Buy Guar. Healthy Dogs.
Loring kennels offer grand selection Bostons, Cockers, Wires, Scotties, Sealyhams, Pekes, Poms, Dobermanns, Collies, Foxes, Spitz, Sheps., others. Pr. low. Always home. Dogs boarded, outside runs; clipping, plucking. River-rd., blk. N. Irving Park. Fra. Pk. 2174.

9537 So. Western. We Trade.
Poms., Dachshunds, Bostons, Wires, Cockers, Scotties, Toy Fox, Collies, Great Danes, Shepherds, Police watchdogs. Pups, $1 up.

6419 COTTAGE GROVE. MUST BE SOLD. Chows, wire, bulls, collies, sheph., fox ter., many others. $5-$3-$1 up to $25. $50 Scotty, cocker, wire, $10 each. Watchdogs, kittens. Open 10 p. m. and Sun. We buy and tr.

BUY YOUR FATHER A PED. SCOTTIE, wire, or fox terrier; we also carry a varied selection of pond fish, love birds, parrots, and finches. 5120 S. Ashland.

8 SECTION STEEL MONKEY CAGE—EXcellent for dogs or other animals. ABBOTT WRECKING CO. KEDZIE 3885.

SELLING OUT WIRES, IRISH TERRS., Pinschers, Toy Fox, Dobermanns, Boston, Pekes, $5 up. Mix. pups, $1. 524 N. Cicero-av.

ALL BREEDS DOGS-PUPS — THE BEST money can buy, $1-$15. Black, 3 mos. old scotties, $12-$15. Lynns, River-Higgins-rd.

TERRIERS STRIPPED CORRECTLY; REAS. Private. 69 W. Delaware. Del. 5826.

MACHINERY AND EQUIPMENT.

60 MAPLE TABLES, 16X3 AND 3½ FT., $20 ea. Work benches. 1629 N. Damen.

ELEC. WELDER— GASOLINE DRIVE, ON 4 wheel trailer; reas. 7143 Wentworth-av.

FUR CLEANING DRUM, SINGER POWER machine; exc. cond. 4452 N. Ashland.

WANTED—ELECTRIC HOIST, 500 LB. CApacity, trolley type. Berkshire 4000.

— WANTED—30 IN. STACK, 50 FT. — Lawndale 3551.

WTD.—USED I-BEAMS, PIPE; MAIL LIST and price. Address N L 509, Tribune.

3 USED SAW TABLES — REASONABLE. Wiegel, 4142 N. Western-av. Key. 3286.

NO. 1 KERNSMITH U. MILLING MACHINE, like new, $850. Buc. 2346, 3117 Clybourn.

MOTOR DR., ¾ BBL. NEW ERA DBLE. arm dough mixer. Garver, 1824 Blue Island.

10 BROWN BOBBY DO-NUT MACHINES wanted at once. Lingus, 5102 Kenwood-av.

MACHINERY AND EQUIPMENT.

AUCTION
We will on Tuesday, JUNE 21, 1938, at 10:30 A. M. [DST.], sell at Public Auction the following Machinery and Equipment of the
ACME
Machine & Tool Co., Inc.
BANKRUPT,
711 W. LAKE-ST.
CHICAGO, ILL.
200 Heads of Modern
Metalworking Machines
Fosdick Jig Borer with Sipp Rotary Table, Milwaukee, Le Blond, Becker, Cincinnati, Brown & Sharpe, and Ohio, Universal, Plain and Vertical Millers, Pratt & Whitney, Averback and American Vertical and Back Geared Shapers, Mattison, Abrasive, Reid Bros., La Salle and Landis Surface and Cylindrical and Tool Grinders, Reid-Prentice, Bradford, American, South Bend, Hendy, Schumacher & Boye, Cisco and Cataract Back Geared d. c. Lathes, Verson, Federal Consolidated and Niagara Punch Presses. Also Gray Planers, Boring Mills, Vertical Slotters, Saws, Metal Band Saws, Radial Drills, Arbor Presses, Screw Machines, Tool Grinders, Drill Presses.
Shop Equipment, Small tools, Precision tools. Most of the Machines are practically new. 40,000 pounds Tool, High Speed, Tempered and case hardened steel.
Shop Fixtures and equipment. Also office Fixtures.
Inspection 3 days prior to Sale. Information and Descriptive Circulars obtainable at office of
Samuel L. Winternitz & Co.,
AUCTIONEERS,
38 S. DEARBORN-ST., CHICAGO.

— — — — SPECIAL BARGAINS — — — — 300 h. p. slip ring motor, 300 k. w. alternator, 500 amp. arc welder, 5 K. V. A. A. C. welder, 72 inch lg. exhaust fan, 200 h. p. Lincoln motor, 140 ft. I. R. compressor, 5,000 to 8,000 G. P. M. Worthington cent. pumps like new, Mercury Industrial truck, several Freq. Changers, full stock of 1, 2, and 3 phase motors, 25 and 60 cycles. We rebuild and guarantee our equipment. ARTHUR WAGNER COMPANY, 701 W. Washington-blvd. Monroe 7409. Practical engineers for over 30 years.

LIQUIDATION SALE.
Flasks, tumbling barrels, lathes, shapers, electric and chain hoists, woodworking machinery, sewer covers and rings, ornamental fittings, clean-out doors, etc. Reder Foundry, 3535 S. Oakley. Laf. 6608.

BENCH LATHE—7 INCH SWING, NEW, $35 John Bean brk. tstr. and wheel aligner, air compress., spray units, booths, fans, jacks, car wash., 100 Black & Decker drills, $12.50 up; 25 valve refacing machines, $30 up. 801 WASHINGTON. HAYMARKET 5680.

FOR SALE—A. C. GENERATOR, NEW AND rebuilt, 5 to 25 K. V. A.; D. C. generator 5 to 25 K. W. generating units; gas engines new and rebuilt, 20 to 50 H. P. Veco, 901 Webster. Diversey 1492.

WANTED—BROWN & SHARP NO. 1 HAND screw machine. No. 11 or 14 Pratt & Whitney profiler or similar or small hi-speed vertical. Good machines only. Tilden Mfg. Co., 2750 N. Speer, Denver, Colo.

¼ H. P., 3,450 SPEED A. C. MOTORS, $8.50; ¾ H. P., $15.85; 1 H. P., $20; ¾ H. P., 1,750 speed, $19; 1 H. P., $22.50. Bargains in generators, fans, blowers, etc. ELECTRICAL SURPLUS, 1885 Milwaukee.

MUST SACRIFICE—COPPER AND STEEL steam jacketed kettles, powder mixers, bottle labeling and filling machines, filter presses, soap and chemical equipment, etc. NEWMAN, 1051 W. 35th-st. Boul. 1650.

Refrigerating Machinery
for ammonia; 1½ and 12½ ton capacity. Refrig. Engrs. & Service Co., 32 S. Jefferson-st.

HOBART DOUGH MIXER,
1 h. p., 15 to 20 quart capacity, also Hobart cake mixer. Winnetka 3435.

6½X6½ AND 4X4 YORK REFRIG. COMpressors, 10 gal. to 350 gal. steam jacketed copper kettles; 80 qt. Vertical mix. SAVAGE BROS. CO., 2638 GLADYS-AV.

WANTED—220 VOLT—2 OR 3 PHASE COMpensators or starters, 30 to 100 H. P. W. M. SMITH ELECTRIC COMPANY, 3034 Commerce-street, Dallas, Texas.

BOILERS, FILLERS, KETTLES, MIXERS, Filters, Tanks, Dryers, Labelers, Pumps, Grinders, Sifters, Scales, Bottle Rinsers. LOEB, 910 N. MARSHFIELD. Monroe 5602.

BLOWERS, FANS, EXHAUSTERS — ALL types, sizes in stock, rebuilt like new; bargain prices; expert engineering counsel. Mon. 0244, General Blower Co., 405 N. Peoria-st.

COMPLETE EQUIPMENT FOR SMALL Laundry, incl. mangle, 2 washers, 2 extractors, water softener tanks, 25 h. p. steam engine; reas. 1370 W. Lake.

A.C.-D.C. BLOWERS, FANS, EXHAUSTERS, MOTORS, PUMPS, GEAR, REDUCERS, COMPRESSORS; LG. STOCK; SELL-EXCH. LAMBERT, 113 N. Des Plaines. MON. 3336.

BARG.—10 TON ROAD ROLLER, 7,500 AND 12,000 tanks. Kewanee boilers. Smith, 11741 Buffalo. South Chicago 9094.

FARM-ALL TRACTOR— RUBBER WHEELS front, cultivator; ready to go; cheap. Porter Oliver Dealer, Momence, Ill.

WEAVER LIFT, BAT. CHARG., BRAKE Mach., Boring Bar, Small Lathe. Sell or trade. So. Shore 1205. 8041 Exchange-av.

WTD. — SCHUCHARDT-SCHUTTE HOBBER, Hobs' lathe, surf. grinder, baking oven, fdry. equipmt. Address N X 288, Tribune.

SPRAY BOOTH FOR SALE BY OWNER—6x6, complete with ¼ h. p. fan; ½ h. p. compressor and tank. 420 S. Winchester-av.

100 STEEL LOCKERS, $1 DOOR; SHOP stools, 75c; Evinrude water pumps, $45; cork insulation, 3c lb. 2553 Madison-st.

LATHE — SOUTH BEND 9" SWING, 52" bed; A-1 condition. Call Bev. 4001 after 7 p. m.

WATER PUMPS, LIGHT PLANTS, AIR COMPRESSORS, LOW PRICES. NATIONAL, 560 WASHINGTON. DEAR. 3937.

BARG.—BEAR FRAME AND AXLE MACH. Mtr. anlyzr., air comp. lift, washer gas pumps, brk. tstr. 3751 Ogden. Craw. 2362.

HI-SPEED TWIST DRILLS, 50C LB. BARgains in Taps, End Mills, Files, etc. Western Tool Exch., 18 N. Halsted. Hay. 7396.

SHOVEL—75-B LORAIN 1¼ WITH COMB. drag boom; A1 shape; bargain. ADDRESS E T 26, TRIBUNE.

— — WOODWORKING MACHINERY — — NEW AND REBUILT; CASH OR TERMS. Woodworker Tool Works, 222 S. Jefferson.

FILING MACHINE, NEW, MOTOR DRIVEN, ¾ in. to 2 in. stroke, hold any size file. Moore Machine Co., 2128 W. Van Buren.

DELTA-BOICE, CRANE DRIVER POWER TOOLS. See NEW DISPLAY. MACHINERY DEALER, 606 W. Lake.

MOTORS, PUMPS, FANS, BLOWERS AND several large air compressors— LEA, 359 W. CHICAGO-AV. Sup. 0747.

SURPLUS STOCK — PRODUCTION SPRAY guns; all sizes; air comp.; mat. tanks; hose; sac. prices. 1400 Fulton-street.

FULLY EQUIPPED RIVET BENCH LATHE, bench drill press, and circular saw. Private party. Address L 244, Tribune.

14" BANDSAW, 8" CIR. SAW, EL. GLUE pot, jigsaw, mtrs.; 10" precision Universal Index Centers. Cheap. 1742 N. Rockwell.

SQUARING SHEAR—GEORGE OHL 8 FOOT 10 ga. motor driven. Now operating. Reas. Inspection by appt. Seeley 7272.

WESTGHSE. AND G. E.—16 IN. OSCILLATing fans. Sac. $7.50 ea. While they last. Lou Miller, 1831 S. State. Vic. 4344.

S. B. GAP BED LATHE—16X6 FT. 24 IN. gap, auto brake drum mandrels, counter shaft, chucks, tools. 3744 W. 25th-street.

WANTED—DIESEL LIGHT PLANT, 4-5 OR 6 thousand watt, 110 A. C. 60 cycle or 110 D. C. Lee Martin, Fowler, Ind.

BENCH SHEAR STATIC BALANCER FORMing roll; reas. 3918 N. Ashland-av., 3d.

CELLAR DRAINERS — SHALLOW WELL pumps. Transmission Mchy., 1715 W. Lake.

5 T. LIPMAN ICE MACH.—COMPL. COILS blower. Gd. cond. Real barg. Pal. 4033.

TERMS OF SUBSCRIPTION OF THE TRIBUNE

Order for mail subscription must be accompanied by remittance to cover.

Rates in Illinois [outside Chicago], Indiana, Iowa, Michigan, and Wisconsin:

Daily, without Sunday, one year, $5.00; six months, $2.50; three months, $1.25; two months, $1.00; one month, 50 cents.

Daily with Sunday, one year, $12.50; six months, $6.25; three months, $3.15.

Sunday only, one year, $7.50; one month, $1.00.

Rates of subscription in postal zones 3 and 4 [measured from Chicago], outside of Illinois, Indiana, Iowa, Michigan, and Wisconsin:

Daily, without Sunday, one year, $7.50; one month, $1.00.

Sunday only, one year, $7.50; one month, $1.00.

Daily and Sunday, one year, $15.00; one month, $2.00.

Rates of subscription in zones 5, 6, 7 and 8 [measured from Chicago], Canada and Mexico:

Daily without Sunday, one year, $12.00; one month, $1.50.

Sunday only, one year, $7.50; one month, $1.00.

Daily and Sunday, one year, $19.50; one month, $2.50.

Foreign: Daily Tribune only, $25.00 per year; with Sunday, $42.00 per year.

Give postoffice address in full, including county and state. Remit in express money order, draft, or in registered letter at our risk, to The Tribune company, publishers, Tribune Square, Chicago.

We cannot be responsible for currency sent through the mail.

Persons wishing to take The Tribune by carrier may order it by postal card or telephone Superior 0100. When delivery is irregular make complaint.

All unsolicited manuscripts, articles, letters, and pictures sent to The Tribune are sent at the owner's risk and The Tribune company expressly repudiates any liability or responsibility for their safe custody or return.

MEMBER OF THE ASSOCIATED PRESS.

The Associated Press is exclusively entitled to the use for publication of all news dispatches credited to it or not otherwise credited to this paper, and also to the local news published herein.

All rights of republication of special dispatches herein also are reserved.

MOTORS—TRAFIC—HIGHWAYS

Improve Vision Range of Drivers

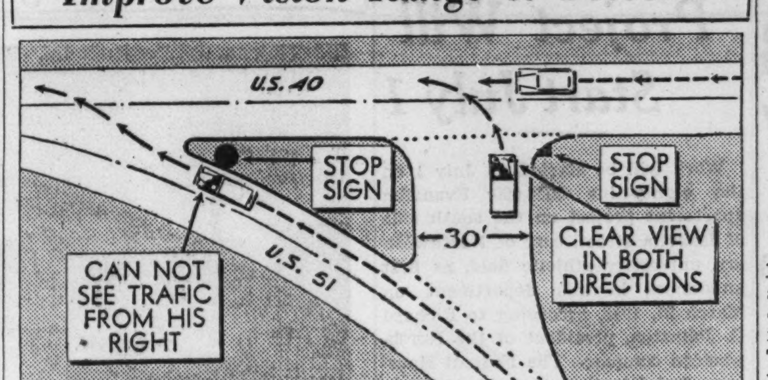

This drawing shows how the Illinois highway department is revamping intersections to improve the vision range of drivers, especially truck drivers, on entering a highway from a long curve.

Idyllic Wisconsin Roadside View

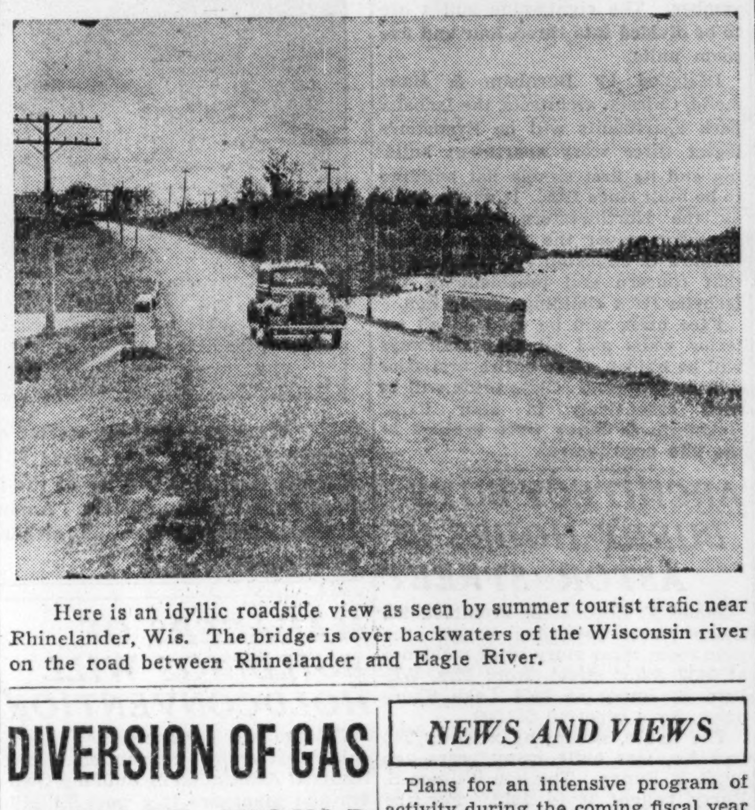

Here is an idyllic roadside view as seen by summer tourist trafic near Rhinelander, Wis. The bridge is over backwaters of the Wisconsin river on the road between Rhinelander and Eagle River.

DIVERSION OF GAS EXCISE WOULD CUT PAY ROLLS

[Chicago Tribune Press Service.]

Springfield, Ill., June 18.—[Special.]—A proposal by State Treasurer John C. Martin to allot gasoline tax revenue to relief ignores a pertinent provision of the Hayden-Cartwright federal road appropriation. This provision penalizes states for any diversion of highway funds. It withholds federal road money from any state diverting its own road revenues to other purposes.

Mr. Martin suggested that Cook county and Chicago might be authorized by the legislature to spend their share of gas tax returns for relief. An analysis indicates that the amounts to be derived from such sources are only a small percentage of the needs for relief and that the cost, in view of the federal law, would be excessive.

Half Goes to Schools.

Chicago receives approximately $6,400,000 from the 1 cent of the gasoline excise which is shared by municipalities. About half of this amount is now going to the schools under a state law enacted to meet an emergency in Chicago board of education finances in 1934.

Cook county is assigned approximately $5,600,000 a year of gas money from the 1 cent which is shared by the 102 counties. About half of this total is obligated to pay interest and principal on $50,000,000 worth of relief bonds spent three years ago.

Needs High Above Revenue.

These diversions approximating $6,000,000 a year were authorized before the federal aid law included its present anti-diversion provision. They leave about $6,000,000 as a total which might be taken from the road funds of Cook county and of Chicago. The relief needs of this county are approximately $14,000,000 above existing revenue for this purpose.

Should this gasoline tax money be allotted to relief, the federal government under the existing laws might withhold a third of its regular highway grant to Illinois. For the fiscal year beginning July 1, this grant is $5,095,000 and a third of this amount is $1,667,000.

Appropriations Reduced.

The new federal road appropriation bill, signed by the President on June 9, has cut all the government's highway expenditures for the biennium beginning July 1, 1939. In the first of these two years, Illinois, without any penalty for diversion, will have reductions in its regular federal aid from $5,095,000 to $4,053,000 and in its allotment for secondary roads from $1,019,000 to $608,000, and in its allotment for railroad grade separations from $2,579,000 to $1,032,000. For the fiscal year beginning July 1, 1940, there will be $4,661,000 for regular federal aid, $608,000 for secondary roads, and $1,547,000 for railroad grade separations.

If $6,000,000 of gas tax money were to be assigned to relief and the federal government were to withhold $2,000,000 of its annual grant as a penalty, the $8,000,000 reduction in road expenditures would create more unemployment and place a heavier load on charity.

Private Pay Rolls to Shrink.

The United States bureau of public roads has estimated that for every $1,000,000 spent in road building, there is $243,910 spent on pay rolls for labor directly employed. Wages for indirect employment, including the production and transportation of materials, raises this total to $747,260.

With $8,000,000 less road work, there would be a shrinkage of $5,977,840 in private pay rolls. The relief rolls would have to absorb part of this loss. On a wage basis of $5 a day there would be a shrinkage of 1,195,568 man-days of employment, part of which would have to be absorbed by WPA employment.

NEWS AND VIEWS

Plans for an intensive program of activity during the coming fiscal year for the benefit of motorists and motor car dealers will be developed by the Chicago Automobile Trade association, H. T. Hollingshead, president, announced yesterday. Samuel B. Shapiro, general manager, reviewed the activities of the association during the last year at the annual meeting held in the Lake Shore Athletic club last week. Directors elected included: President Hollingshead, K. K. Kenderdine and M. J. Lanahan, past presidents; S. L. Davis, chairman of the automobile show committee; F. W. Patterson, and W. C. Stanlik.

The Ford Motor company has set up in its engineering laboratory in Dearborn, Mich., a new weather tunnel which it is said is capable of simulating the world's worst weather conditions. The engineer in control may blow a seventy mile sleet storm directly at an automobile running at a speed equivalent to 60, 70, or 80 miles an hour. At will the temperature may be dropped to twenty degrees below zero or raised to 150 degrees above. The purpose is to test the effects of weather on automobiles.

Jack Duckwall, rural mail carrier in Noblesville, Ind., had a complaint in common with other rural mail carriers. He had to spend a lot of time and effort in shifting back and forth across the seat from the driver's seat in placing mail in the boxes alongside the roads. He solved his difficulty by getting one of the new "dual control" cars that Studebaker is building for use in safety education and driving lessons. The car has a complete set of controls at each side of the car. "Just the thing for me," Duckwall said.

One of the main factors in the improved safety, comfort, and riding qualities of modern automobiles is the greatly improved body frames, C. E. Bleicher, general manager, De Soto division of the Chrysler corporation, states. Recent frame changes, he said, have gone a long way in producing the comfortable, easy riding car of today.

CORRECT TWENTY LONG CURVES ON INTERSECTIONS

BY HAL FOUST.

Incongruous as it might seem, the Illinois highway department as a safety measure is replacing a long curve with a short turn at a type of intersection common in this state. This type, although at first glance involving no special hazards, has been experiencing a high accident rate. It's the "T" or "Y" intersection with long ramps.

There'll be an east and west pavement, for example, met but not crossed by a north and south pavement. Eastbound trafic turning south has been accommodated with an easy curve that doesn't require much reduction in speed. Northbound trafic turning west on this same gentle turn is stopped by a sign.

Can't See Trafic on Right.

The driver of a truck stopped at this sign has the body of his vehicle in a position that he can't see trafic approaching from his right from his driver's seat on the left side of the cab. After making the stop, he proceeds, hoping that any one coming from his right will give him the right of way. Collisions have resulted when his hopes were not realized.

To give the driver a better view, this connecting ramp is being revamped. The driver on the long curve swings right on an added pavement to come to a stop with the vehicle at a right angle to the cross pavement and with a view from the side windows in both directions.

20 Corrections Made.

"We've made 20 of these corrections to date and are proceeding with more of them," Harry H. Harrison, trafic engineer of the state highway department, said last week. "The cost is nominal, about $100 an intersection."

Passenger car drivers also can benefit by using these truck turn outs. The vision from the control seat of a sedan is obscured when trying to look toward the right rear. The newer cars are worse than the old in this respect, many models having smaller windows in the rear. In the direction of travel calling for a stop, there is no objection to a turn replacing a curve in this situation.

VOICE OF TRAFIC

DRIVERS BLOCK STREET CARS.

Chicago, June 15.—Recently a northbound Halsted street car was delayed six minutes by a truck deliberately parked in the right-of-way in Maxwell street.

Although I, too, am a motorist, I have seen so many similar violations by truck and private autos alike when riding the surface lines that I wonder why an attempt at a solution is not made concerning these inconsiderate impositions that not only delay street car riders but regular trafic as well.

Here is an idea worthy of consideration—it can be modified or amplified but should require little effort and time once the plan is started as it should automatically cut down the number of violations:

Merely have the motorman jot down the license number of every vehicle delaying street cars unnecessarily. Send a letter to the individual or company guilty, forwarding a copy to the trafic department of the police.

I am sure such a check-up would show consistent violations by the same persons or drivers and they would soon mend their manners if they knew their violations were recorded. Surely no company of any consequence would tolerate trafic violations from their drivers or salesmen, particularly if the police department cooperated.

Starting such a program would entail no great expense, particularly when its effectiveness would lessen the number of violators and provide better service.

AUTOIST.

POLICEMAN SPEEDER.

Chicago, May 13.—I'm merely wondering whether or not law abiding citizens aren't slightly foolish for being law abiding, if the policeman driving north on State street in a Buick, at about 7:40 a. m., May 12, could go from 41st to 27th without being stopped.

No! I am not a crank, but I followed him for a block, checking his speed, which averaged between 40 and 45 m. p. h., and as far as I could see him after that he kept up about the same pace. A few minutes later I saw his car parked on 27th street at the Pekin station.

This is all right, I suppose, but during the short time I kept track of him too many people's lives were endangered by an enforcer of the law.

GENE ADAMS.

TOURISTS FOLLOW TOUR STORY

Lewistown, Ill., June 7.—I want to thank you for the article you wrote in which the Mound was mentioned. Several of our visitors have mentioned it while they were here. We appreciated this very much.

DR. DON F. DICKSON.

AMONG THE FOLKS IN HISTORY

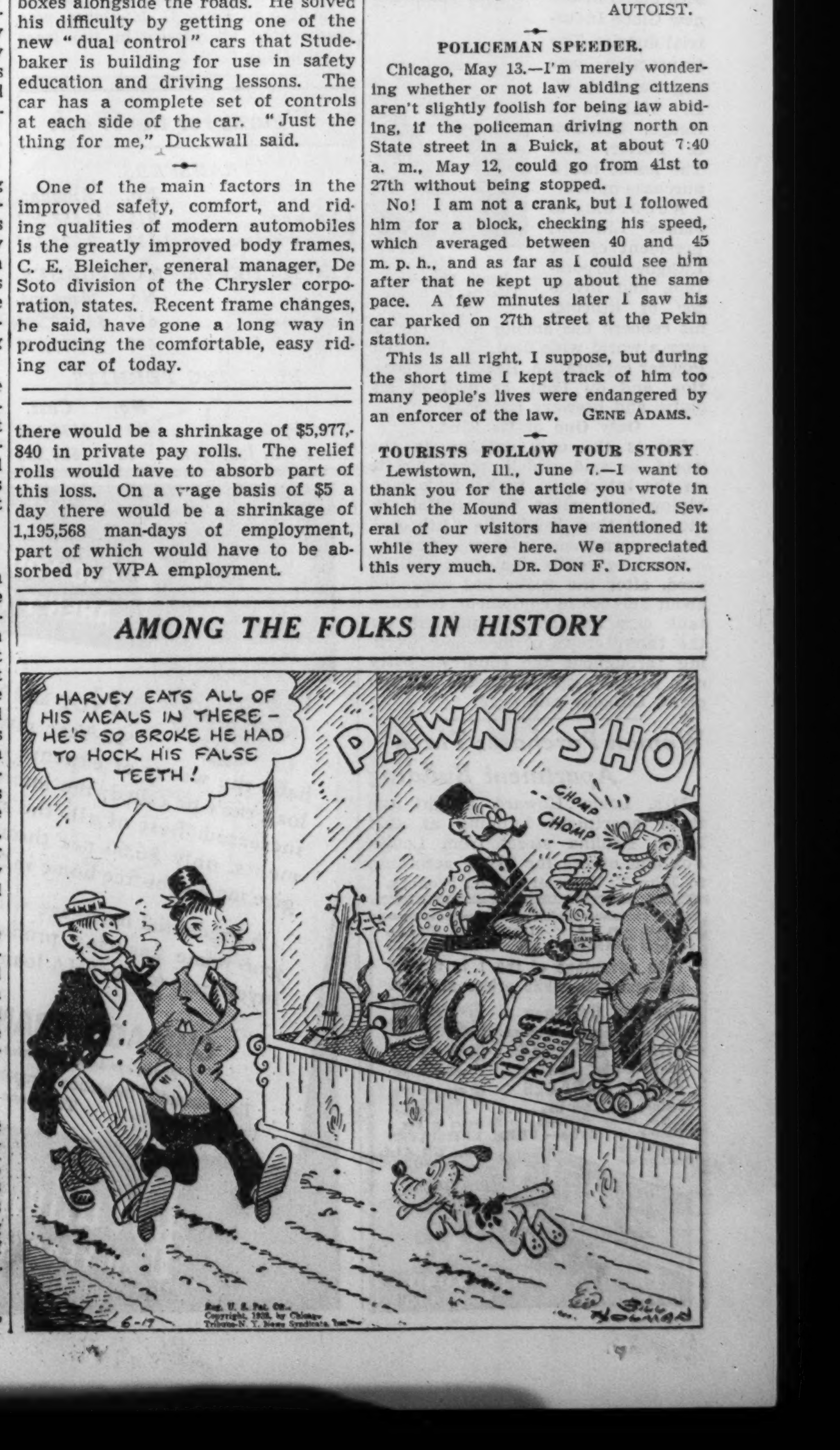

Two Plastic Concerns Plan Big Expansion Programs; One Will Build Large Plant

WORK IS STARTED ON NORTH KOLMAR AVENUE FACTORY

Company Leases Space in Globe District.

BY AL CHASE.
[Real Estate Editor.]

Plastics, depression proof products, which have come to the manufacturing front since the market crash of 1929 and developed into a large and steadily growing industry, figure conspicuously in this week's local real estate news. One concern, among the largest makers of plastic articles, has started work on a big new plant on the west side. Another outstanding concern, the only manufacturer of its kind, yesterday leased manufacturing space for expansion of its already world-wide activities.

Maurice C. Bachner.

The Chicago Molded Products corporation, a nineteen year old concern, which for the last ten years continuously has operated on a twenty-four hour schedule seven days a week, has just broken ground for a plant at 1020 North Kolmar avenue.

Will Employ More.

When completed about Sept. 15 its present working force of 375 will be augmented by 125 more employés. In addition it has a large office staf of men and women.

The corporation, started in 1919 by the late Henry Bachner and Maurice C. Bachner, now president, has grown so rapidly that it has outgrown its three factory units at 2145 West Walnut street.

The new plant, designed by Howard F. Colburn and associates, architects, and to be built by the Enjay Construction company, will have 62,000 square feet of floor space. Fronting 300 feet on the west side of Kolmar avenue, about 200 feet north of Augusta boulevard, it will extend back to the Belt Line tracks. George C. Parker of Willoughby & Co., Inc., was broker in the site purchase.

The business of the corporation is the custom molding of parts from various plastic materials—bakelite, durez, plaskon, beetle, lumarith, tenite, lucite, polystryene, etc. Telephone instruments, radio cabinets, block cases, dishes, handles and knobs on automobiles are among the thousands of articles made of plastics. The present plant has more than fifty hydraulic presses of 100 to 750 tons capacity and a completely equipped toolroom for the making of molds.

Leases South Side Plant.

The corporation is officered by five brothers and one nonmember of the Bachner family. In addition to Maurice C. Bachner, president; M. S. Bachner and W. J. Kelly are vice presidents, Edward F. Bachner is treasurer and general manager; Fred J. Bachner is secretary, and L. H. Bachner is vice president and assistant secretary.

The other news of the plastic world is a five year lease made by the Lithgow corporation, fermentation engineers, for 20,000 square feet of space at 333 West 40th place, in the new Globe Industrial district. The transaction was negotiated by W. B. Walter, of Hodge, Nicolson & Porter, Inc. The lessee has a purchase option.

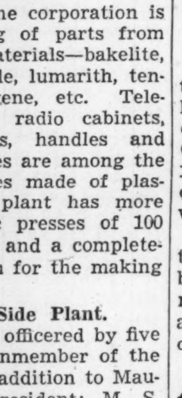

James Lithgow.
[Harris & Ewing Photo.]

According to James Lithgow, president of the Lithgow corporation, and inventor of lithcote, his concern has among other clients over a world wide field, the Hercules Powder corporation, Bakelite corporation, and du Pont, as well as oil, dairy, and brewery concerns.

Only One of Its Kind.

His is the only concern in the world, he said, which sprays plastic on the interior of tanks, tank cars, piping and valves, food containers, etc., and then bakes the "lithcote" into a permanent interior covering.

The new south side plant will be used, after the lessee has expended about $100,000 in equipment, to reline tank cars and as headquarters for the thirty crews of men now working throughout the country. Fifty men will be employed at the Chicago plant, Lithgow said.

Woman Purchases Three Apartment Building

Mrs. Leota Howard bought the three apartment building at 4824 North Paulina street from Louise Fox and others for $8,000, according to John T. Wheeler & Co., brokers.

Big Evanston Project Will Start July 1

Work will be started on July 1 on the eighty-nine $650,000 Evanston apartment project on the south side of Isabella street, east of Northwestern university athletic field, as first announced in this department on March 27, 1938, according to Richard C. Johnston, president of the Northwestern company. The Federal Housing administration, he said, has provided a $450,000 mortgage loan on the project.

The delay in getting the FHA commitment, Johnston said, was caused by the Isabella Park Building corporation, owner of the property, enlarging the original plans. The building, to be partially completed by Oct. 1, is expected to be entirely ready for occupancy by the middle of November. The eighty-nine suites are to be divided into three, four and five room units.

Designed by Burnham & Hammond, Chicago architects, the Isabella park apartments will be Evanston's lagest three story apartment building and its first sizable flat building to be built since 1929. It will be built by the Northwestern company of Evanston under the management of Richard C. Johnston Jr., treasurer of that concern and president of the Isabella Park Building corporation.

Face brick will be used on all exterior walls and all rear stairways will be hidden. The entire first floor will be fireproof. Glass brick will be used extensively in stair halls. Hokanson & Jenks were brokers in the site acquirement.

ARCHITECT BUYS BURRY HOUSE IN ASTOR STREET

James F. Eppenstein, architect, 425 Briar place, yesterday bought the nine room three story brick residence at 1432 Astor street, from Mrs. William S. Burry of 1448 Lake Shore drive, for a reported $22,500.

The house, occupying a 25 by 110 foot lot, was built many years ago by B. E. Sunny. The late William S. Burry bought it in 1913. For the last few years it has been vacant.

The new owner will remodel both exterior and interior and modernize the property for his own use. Mrs. Mary Erskine, of the office of Frieda Foltz, negotiated the sale.

REALTORS WILL PLAY GOLF AT WESTWARD HO

The annual spring golf outing of the Chicago Real Estate board will be held at the Westward Ho Golf club on Tuesday, June 21. According to George W. Busch, chairman of the 1938 outing committee of the realty organization, tickets will cost $4 and will be limited to four hundred.

Irving H. Banker is chairman of the ticket committee. George Stromberg is chairman of the publicity committee, with William C. F. Kolmar and William E. Kaiser members. The outing will be an all day affair.

A. & P. LEASES NEW BUILDING FOR FOOD MART

The Great Atlantic and Pacific Tea company has leased a 50x108 foot one story building to be erected at 6335-37 North Western avenue by H. Winsberg for a term of years. Work will be started at once from plans by Loewenberg & Loewenberg, with completion scheduled for Oct. 1.

The lessees will operate a large food mart type of store. The adjacent lot will be used for parking, according to Peter G. Maniates, who represented all parties in the lease negotiations.

Figures for the Week

	No.	Amount.
TRANSFERS.		
Last week	915	$1,658,207
Same wk. last year.	1,132	2,021,128
TRUST DEEDS, MORTGAGES.	No.	Amount.
Last week	617	$2,979,996
Same wk. last year.	630	3,229,136
BUILDING PERMITS.	No.	Cost.
Last week	49	$676,100
Same wk. last year.	41	684,555

Chicago Molded Products Corporation's New Quarters

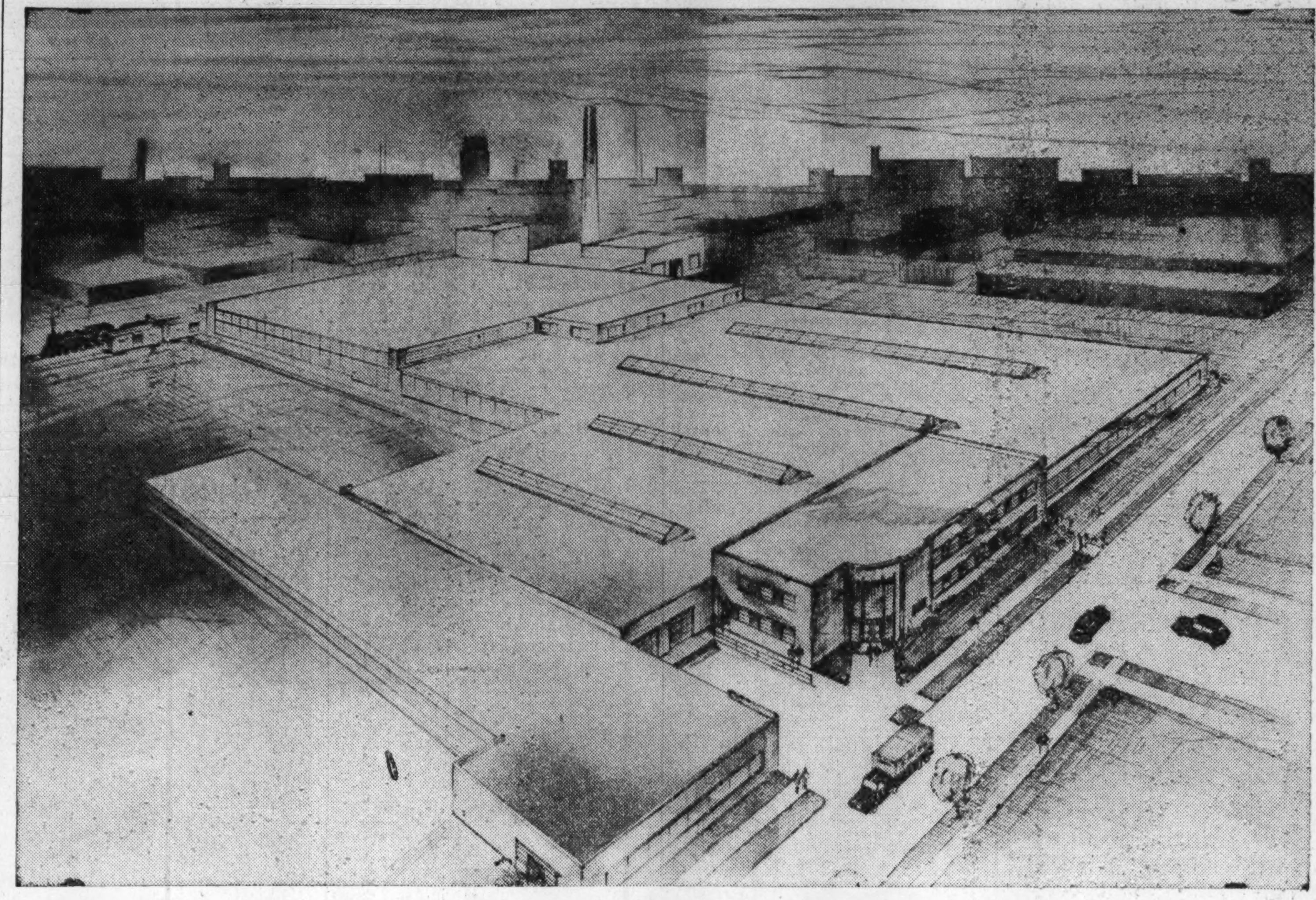

Work has just been started on this new plant of the Chicago Molded Products corporation, makers of plastic articles, at 1020 North Kolmar avenue, from plans by Howard F. Colburn & Associates. The Enjay Construction company has the general contract. The site was purchased through George C. Parker of the industrial department of Willoughby & Co., Inc. It is in an industrial area in which several new plants have been built in recent years. Among them are the Salerno-Megowan Biscuit company, Tropic Aire, Inc., automobile heaters, and the Galvin Manufacturing corporation, makers of Motorola radios. Details of the new Chicago Molded Products corporation's plant are given elsewhere on this page.

MANAGERS OF BUILDINGS WILL HOLD CONVENTION

Chicago will be represented at the thirty-first annual convention of the National Association of Building Owners and Managers this week in Milwaukee by what is said will be the largest delegation to attend an out of town gathering of the association. Advance reservations indicate that more than seventy-five delegates and guests go from this city and the number may reach 100, according to George M. Tobey, secretary of the Building Managers' Association of Chicago.

Mr. and Mrs. Graham Aldis will hold open house at their home at 135 East Deerpath, Lake Forest, this afternoon for those motoring to Milwaukee. The Chicago association also will have a room for the day at the Palmer house as headquarters for out-of-town visitors.

Two Chicagoans will appear on the convention program at the Schroeder hotel tomorrow. Aldis, who is president of the Building Managers' Association of Chicago and vice president of the national association, will talk on "Progressive Styling in Older Buildings." Leo J. Sheridan, treasurer of the natonal body and chairman of its income production service council, will introduce a symposium on that subject with a discussion on "Business Trends and Their Influences."

Negotiate $60,000 Loan on 11-13 West Division

A reorganization loan of $60,000 has been made by Irvin Jacobs & Co., mortgage bankers, to the Wil-Mar corporation on the twelve story building at 11-13 West Division street. The loan was sold to the National Life Insurance company of Montpelier, Vt. The original bond issue was $300,000.

Sally Frocks Leases Shop at 2352 East 71st Street

Sally Frocks, Inc., leased the store at 2352 East 71st street, in the 71st and South Shore block, owned by the Marshall Field estate, for five years on a minimum guarantee and percentage basis, beginning Sept. 1. The premises are being remodeled. Henry Darre represented the lessor.

Woman Acquires Building at 1538 West Chicago Ave.

The two story store and office building, 25 by 150, at 1538 West Chicago avenue, was sold by the Chicago Title and Trust company, trustee, to Marie Elsbeth for a reported $15,000. John W. Cameron of Baird & Warner was broker.

Leases Forty-Five Cushman Bakery Shops in Eight Weeks

Forty-five of the fifty bakery stores of Cushman's Sons, Inc., which recently decided to liquidate, have been disposed of in eight weeks by the Charles L. Schrager company. In every case the rentals with the new tenants are the same as paid by Cushman, so the landlords will not lose a dollar, Schrager pointed out.

The one Evanston store, at 301 Howard street, was rented to O'Connor's bakery at $200 per month. In Oak Park the store at 125 North Marion was rented to the Royale Millinery company. The unit at 111 North Oak Park avenue was leased to Carney's bakery, $175 monthly. The 32 West Madison street, Oak Park, shop was rented by a restaurant company at $200 monthly.

The two loop stores are at 34 East Randolph and 151 East Randolph. The former was leased to the Buddy Boy Nut Shops at $450 monthly and the latter to Burny Brothers.

West Side Stores Rented.

The six west side Cushman stores were rented as follows: 3300 West Madison, Burny Brothers, $150 monthly; 4013 West Madison, Andes Candies, Inc., $375; 7150 Grand avenue, Friedland Grocery company, $250; 4783 Milwaukee avenue, Spiro Grocery company, $215; 335½ North Central, Burny Brothers, $165; 3958 West North avenue, Andes Candies.

On the north side eleven stores were leased. They are: 2361 North Clark, Burny Brothers, $135; 4546 North Clark, John's Bakery, $85; 5314 North Clark, Peacock Cleaners and Dyers, $100; 3948 Sheridan road, Burny Brothers, $175; 4643 Broadway, Broadway Foods Shops, $350; 1135 Granville, Kranz Bakery, $115; 24 West Division, Burny Brothers, $175; 1122 Argyle, Davidson's bakery, $100; 1440 Morse, Peacock Cleaners and Dyers, $160; 1974 Lawrence, Andes Candies, $200; 1138 Bryn Mawr, Kranz Bakery, $205.

Leases on South Side.

The eleven Cushman stores on the south side were leased to: 1010 East 43d, Ebbeson's Bakeries, Inc., $110; 1514 East 53d, Morgan Grocery company, $235; 1012 East 63d, Ebbeson's Bakeries, $200; 1312 East 63d, $150; 3106 West 63d, United Liquor Stores, $150; 2627 East 75th, Gerhard's bakery, $175; 8948 South Loomis, Swanson's bakery, $150; 6817 Stony Island, Stony Island Markets, $175; 2214½ East 71st, 71st Street Bakery company, $200; 2502 East 79th, Guthrie Bakery, $112.50; 721 East 79th, Nirk's Bakery, $150.

All of these leases were negotiated between April 15 and June 10, Schrager said.

Leases Former Porter Home, 1520 North State

The twenty-two room residence, once owned and occupied by the late Henry H. Porter, at 1520 North State street, was leased yesterday by the Chicago Title and Trust company, trustee, to Herbert J. Tickell for three years. John W. Cameron of Baird & Warner negotiated the transaction.

Rush Street Restaurant Gets Air Conditioning Unit

An air conditioning system of 31 horse power, supplying refrigerated air equivalent to twenty tons of ice daily, is being installed in "A Bit of Sweden" restaurant, 1015 Rush street, by Andel & Co., Inc., air conditioning contractors. According to Frank Andel, the installation will cost approximately $9,000.

CHAIN HOTELS RENT TWO NORTH SIDE BUILDINGS

John T. Wheeler & Co. yesterday leased two north side furnished apartment buildings for hotel use.

The Pines, at 3736-38 Pine Grove avenue, containing fifty kitchenette suites, was rented by Raymond Sher, operator of several hotels, for five years at a reported gross term rental of $54,000. The lessor was the 3736-38 Pine Grove corporation.

N. J. and Ben Raskin, operating several local hotels, leased the Sheridor, containing forty-eight apartments, at 647-49 Sheridan road, for ten years, at a reported term rental of $125,000. Elizabeth Barbour of Evanston is owner.

At the Realty Boards

A "realtors' open forum" will be held by the Oak Park Real Estate board at its meeting tomorrow noon at the Oak Park Arms hotel. This will be the first of a series of three similar round table sessions during the summer, according to T. A. Sumner, chairman of the program committee, who will lead the discussions.

The Oak Park board will hold a golf outing and dinner for members and friends at the White Pines Golf club, north of Elmhurst, on Tuesday, June 28. Arthur Larson is chairman of the sports committee, assisted by Raymond Caron and Stanley Hill.

The next meeting of the Evanston-North Shore Real Estate board will be held tomorrow evening at the Georgian hotel. A round table and speakers' meeting will follow a 6:15 o'clock dinner. An amendment to the constitution and by-laws will be voted on.

Towns in East Try to Solve Tax Problem

[Chicago Tribune Press Service.]

New York, June 18.—Two Westchester county towns independently have originated methods of solving their home building problem and putting vacant tax delinquent properties back on the tax roll. Both plans, it is predicted by local observers of the suburban experiments, will be widely copied throughout the country.

In the town of Harrison, Robert Maynicke, manager of the real estate department, and Benjamin I. Taylor, town supervisor, originated a plan whereby lots acquired by the suburb under tax lien foreclosures are sold for cash at the current assessed valuation, with the understanding that the buyer will erect a home within a reasonable time.

Gets 80 Per Cent Rebate.

If he builds a home and uses local labor exclusively the town will remit 80 per cent of the price of the lot. For a $2,000 lot the buyer, if he erects a home, gets a rebate of $1,600, so his lot costs only $400.

Of course, if he fails to build he has to pay the full price of $2,000, but the town has acquired a potential home builder and it has put the property back on a tax paying basis.

In the nearby town of Elmsford, N. Y., a village of about 3,000, an effort also is under way to stimulate building and get rid of tax exempt property.

Disposes of 246 Lots.

The village has disposed of 246 building lots, taken over in tax lien foreclosures, to the Elmsford Construction company. The buyer bought outright twenty lots and took an option on the remaining 226 lots for two years. The contract with the village stipulates that the purchaser must start building within six months of closing of title.

The sale price was $50 for each lot, although the assessed valuation was $500 each. The village decided it was better to have the property improved and paying taxes even if the sale price was lower than normal.

Will Auction Lots.

According to Harold E. Fox, village clerk, the town has an estimated stake of $54,000 in the 246 lot tract, but will soon retrieve a fair percentage of it. Work already has been started on the first two houses on lots just purchased.

The village has title to additional lots and these will be sold at public auction soon. They will go to the highest bidder with no conditions attached. More than 400 inquiries concerning the sale have been made, village officials said.

FOUR CONCERNS ANNOUNCE PLANS FOR 200 HOMES

Four real estate and construction firms yesterday outlined home building programs totaling more than two hundred residences, to sell at prices ranging from $4,950 to $17,500. Two of the residential projects are being financed with Federal Housing administration insured mortgages.

The largest of the four programs is under way by Murray & Besinger, 6469 Sheridan road, in the far northwest side area, adjoining Park Ridge. With an objective of 109 houses set for its two year program, the firm already has one entirely completed, nine under roof, and work was started a few days ago on seven more. These seventeen are all sold.

Expect Fifty by November.

According to John W. Murray the firm expects to have fifty houses completed by Nov. 1. The homes contain five and six rooms, and sell from $6,000 to $8,000. They are being financed with twenty year FHA loans negotiated through Dovenmuehle, Inc. Aaron Berkson is architect. Murray & Besinger own 109 lots in the area bounded by Canfield, Rosedale, Ozark avenues, and Higgins road.

Feuerborn & Klode, Inc., have a home building program calling for fifty units in their Irvingwood and Belmont Terrace properties on the northwest side. Work has started on the first house and seven more have been placed under contract. The sites are between Irving Park road and Belmont avenue, east of Cumberland avenue. The homes will be built to sell from $4,950 to $5,950, with FHA financing.

Clark to Build 40 Houses.

John S. Clark, county assessor, who also is in the real estate business at 215 South Cicero avenue, yesterday announced plans for forty houses in the Westwood development, Elmwood Park. Four already are built on North 78th avenue, near Dickens avenue. They are selling from $6,950 to $7,950. All are financed with FHA loans.

Strom-Storey & Reitzel, 6817 North avenue, Oak Park, have completed the first of a group of five houses planned. It is at 1218 Belleforte avenue, Oak Park, and is owned by Mrs. Flora Miller. It cost a reported $17,500 and is open to the public today.

SELLS EIGHTEEN BUILDINGS.

Wells, Chinberg & Co., 1139 Lawrence avenue, reports having sold 18 buildings during the last few weeks.

BEST BUILT
HOMES — COTTAGES
Built and Financed
HOMES
Built on Your Lot as Low as $16.25 Per Mo.
WITH ALL NEW MATERIALS
COTTAGES
Partitioned into 4 Rooms
Built on Your Lot as Low as $360
PAY ONLY $10 Down $12.85 PER MO.
WITH ALL NEW MATERIALS
GARAGES
Brick or Frame
Built as Low as $5 Per Mo.
WITH ALL NEW MATERIALS
★ GENERAL REMODELING ★
Easy Terms, 1 to 5 Yrs. to Pay
Save on LUMBER & Building Supplies on Our Easy Payment Plan
FREE ARCHITECTURAL SERVICE
If You Plan to Build Yourself
Licensed—Bonded—Insured
Write—Phone for FREE Estimates
EST. SINCE 1911
BEST BUILT Co.
LUMBER & BUILDING SUPPLIES
Main Office and Yards: 4440 W. North Ave.
All Phones—SPaulding 9500
OPEN DAILY 9 to 8—SUN. 10 to 5

Homes & Cottages
ALL NEW $295 BUILT
LOW AS $10 PER MO.
INSURED, LICENSED, BONDED
2-CAR GARAGE $128
LUMBER ON CREDIT
Remodeling
INSULATED ALL NEW $4.50 Per Mo. FHA Terms
ACE
WRKG. & LUMBER CO. BEVERLY 4900
9444 VINCENNES • OPEN SUN. 10-5

GREAT LAKES
MORTGAGE CORPORATION
Mortgage Loan Correspondent of the METROPOLITAN LIFE INSURANCE COMPANY
NO CHARGE for
—Appraisals
—Servicing Your Loan
—Credit Investigation
—Closing Your Loan
To save money—and time call, write or telephone
201 N. Wells Street, Chicago
Franklin 2344

LOANS ON WELL LOCATED SOUTHSIDE PROPERTY
LOWEST RATES
F. H. A. and Insurance Company funds available. For full details call Radcliffe 1700.
MUTUAL SECURITIES COMPANY
MUTUAL NATIONAL BANK BLDG.
HALSTED AT 79th ST.

THE BEST BUILDING MATERIALS AT LOWEST PRICES
Be Smart REMODEL OR BUILD Now!
EASY F.H.A. TERMS
NEW LUMBER
B & Btr. 1x4 Porch Flooring—100 Lin. Ft. $1.71
B & Btr. 1x6 Porch Siding—100 Lin. Ft. $2.70
1x6 Sheathing—100 Lin. Ft. $1.17
1x8 Shiplap—100 Lin. Ft. $1.80
2x4's, 7, 8, 9 Ft. Lengths. 100 Lin. Ft. $1.80
2x4's, 10, 12, 14, 16 Ft. Lengths. 100 Lin. Ft. $2.25
2x6's, 10, 12, 14, 16 Ft. Lengths. 100 sq. ft. $3.40
2x8's, 10, 12, 14, 16 Ft. Lengths. 100 sq. ft. $3.40
2x10's, 10, 12, 14, 16 Ft. Lengths. 100 sq. ft. $3.40
2x12's, 10, 12, 14, 16 Ft. Lengths. 100 sq. ft. $3.40
Clear ½x6 W. P. Siding, 100 Lin. Ft. $2.39
ROLL ROOFING $1.40
$1.50
SPECIAL SALE OF PLYWOOD 3½c per sq. ft.
PLASTER BOARD $3.40
Combination DOORS $4.50 each
WINDOW SCREENS 71c and up
FENCE WIRE 36" Double Loop 42", 11c 48", 13c 10c
ASBESTOS SHINGLES 100 Sq. Ft. for $3.50
Save on painting costs with Asbestos Shingles—it lasts longer, wear better, require no attention. Gives your home that new appearance.
CEDAR POSTS 7 Ft. Lengths. Each 35c
FREE ESTIMATES NO OBLIGATION
CZERWIEC LUMBER CO.
3700 S. WESTERN AVE. VIRginia 0458
4 Doors North of Archer Ave.
Open Monday to Friday Til 8 P. M.—Saturday Til 6 P. M.

Before YOU BUILD OR REMODEL
SEE THE NEW HOME BUILDING EXHIBIT
7th Floor MERCHANDISE MART
FREE—Open to the Public—FREE
Daily 9 A. M. to 5 P. M. • Saturdays 9 A. M. to 4 P. M.
Visit the village of 33 fascinating model homes, built to scale, landscaped, and with floor plans and approximate building costs in Chicago area.
Study the elaborate series of rooms done in brick, lumber, marble, steel, stone, terra cotta, and tile. See the many other interesting exhibits—each filled with practical, money-saving ideas.
Staff attendants present to give full information.
The Merchandise Mart
WELLS STREET AT THE RIVER • CHICAGO
Take Wells street car or L, direct to door. Parking nearby

"SO YOU'VE DECIDED TO BUILD. AREN'T YOU TAKING A CHANCE?"
"NOT ME! With a Prudential 20-Year mortgage I'll never have the worry or expense of a renewal. The loan can't be called; the interest rate can't be increased. Best of all, the monthly payments only $6.60 per thousand, will give me a debt-free home in 20 years."
A Prudential mortgage will answer your home financing problems, too. Investigate today. FHA loans also.
CHICAGO BRANCH
Mortgage Loan Department
The Prudential Insurance Company of America
105 W. Adams St. Telephone ANDover 1164
Prudential 20-YEAR MORTGAGES
THE PRUDENTIAL HAS THE STRENGTH OF GIBRALTAR
Home Office, Newark, N. J.

FEDERAL DOES ALL TYPES OF REMODELING
Take advantage of the 1 to 5 year payment plan while prices are low.
Summer Cottages Built & Financed. Low as $295
FRAME GARAGES 18x18 2-Car. Low as $125
BRICK GARAGES 2-Car. As Low as $360
New Homes Built—Up to 25 years to pay
Phone or Write—FREE ESTIMATES
Guaranteed Construction ON ALL WORK
FEDERAL REMODELING & BLDG. CO.
6411 SO. PARK AVE.
Ph. WENTWORTH 1040
OPEN DAILY 9 TO 5 ... SUN. 10 TO 3

Part 6 | Clubs Fashions

Chicago Sunday Tribune

THE WORLD'S GREATEST NEWSPAPER

Part 6 | Women's Features

JUNE 19, 1938

Left: Cotton peasant skirt with suspenders, to be worn with shorts and shirt-blouse of contrasting colorful print.

Whimsy and Color Lavish in Play Clothes This Summer

By RHEA SEEGER

ALL SORTS of expert attention has been lavished on the designing and making of good looking country clothes. Dresses that easily can lead a double life take you to town circumspectly tailored and trim, even though you are wearing plaited shorts and a shirt in one piece under the snappy skirt.

Most of the designing genius, however, has been expended on sleek looking play clothes. There isn't an extra ounce of material anywhere. There are all kinds of trick concealed plaits to assure freedom for the most active sports. There are super-slacks that miraculously fit without being baggy, and there are one-piece dresses that rival anything you ever owned for snap and details that are unusual.

Tub materials are used exclusively. Colors are fast from sun, from the laundry ordeal, and anything else that used to fade your pet clothes while you ranted and raged. Also all the clothes are ticketed with the fact that every inch of the material is guaranteed pre-shrunk.

Stripes ranging from nice, ladylike widths of pencil lines to the gaudy but smart gypsy widths are high fashion. Hop sacking textures in bright as well as dusty pastels come along with all shades. Color-fast cottons with patterns politely filched from the cheery peasant prints are exceptionally effective in dresses and play clothes. Denims are staging an even bigger success than last summer—smart simple suits for town, slacks, play outfits of separate skirt together with a short-and-shirt combine for country wear.

Shorts are paradoxically longer than ever before, and, to provide a new bait for the money, the designers have tried a new trick, that of cuffs that turn back, just like the cuffs on the slacks. Separate shirts provide a bewildering assortment. You'll find very short sleeves, elbow lengths, and the newest fashion, the long affairs that end at the wrist. Smocks of plain colors with huge full sleeves, plenty of yardage in the smock itself, are worn with slacks, shorts, or swim suits.

New arrivals that are making records for everything are the clothes with a tempting Swedish tang. The bright, refreshing color schemes are quite different from the more torrid color mixups and patterns of the Italian or central European peasant costumes. Full skirts, either gathered, softly plaited, shirred or smocked around the waistline, accent the rib-fitting bodices in Swedish models as well as the rest of the peasant styles.

We've sketched five brand new models from a grand showing of summer country clothes featured in one smart store.

Below: Newest shorts, with turn-back cuffs, come in solid colors, contrasted with long-sleeved, collarless shirt that really blouses over the shorts at the waistline.

Left: Bright slacks of cotton hop sacking worn with peasant smock made of shiny cotton in lovely "faded" shade. Smock also may be worn with shorts of contrasting color.

Above: Bright as a new paint job, a Swedish dress in multicolored stripes. Apron and short, full skirt plaited softly at waistline. Bodice laced in self fabric.

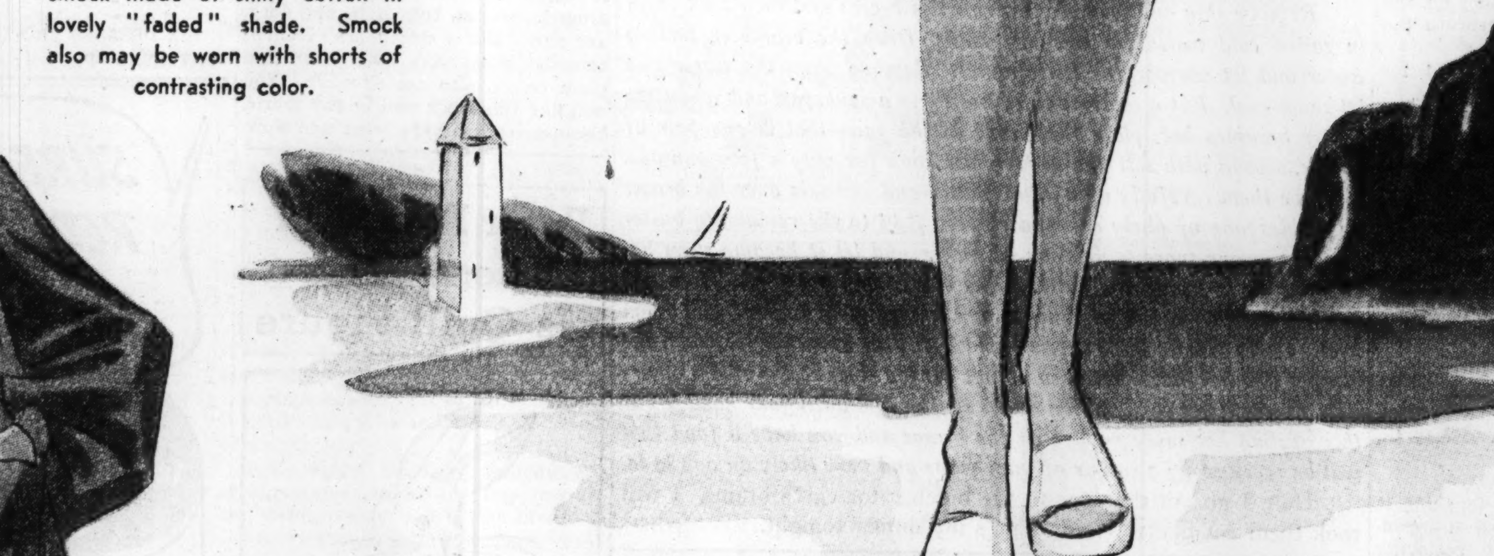

Above: The Swedish motif again. Made of bright floral print, a full gathered skirt, sheer bodice of cool white, and matching apron if you wish to complete the air of peasant charm.

Above: Another Swedish outfit, cool looking printed cotton over play suit consisting of shorts and shirt cut in one piece.

Campus Modes by a Co-ed

By Carolyn Ramey.

Sometimes I think our everyday clothes should disguise their practicality. I'm all for frocks that weather a long, hot day successfully, but too often, I'm afraid, they look too drab. What we need is color, life, sparkle, snap, girls! Since school let out for the summer I've done plenty of designing, and one of my first brainwaves was the dress illustrated today. I'm sure you'll like it, because it is two piece in style, comfortable as your skin, and the kind of frock you can wear anywhere, any time of day.

My own dress is like the version in the larger sketch. I made it of white sharkskin. There is no collar and the squared sleeves are short. Novelty buttons in floral design are set in a row down the front of the jacket. The skirt is paneled for width. Up to this point it's merely a "nice little dress," but wait! Those flower pots on the blouse really are sumpin! The stems, leaves, and large blossoms are appliqued and the square looking pots are pockets. If you like this idea you can use it, simply by getting my special embroidery pattern, No. E-11175, which I'll send for a trifling 15 cents extra.

You can use any linen, cotton or wash silk for this dress and any color. Prints are grand ideas, too. This dress has all the versatility of a suit, but it's cool, which most suits are not, necessitating, as they do, the wearing of a blouse underneath the jacket.

Style No. T-8574 is designed for sizes 12, 14, 16, 18, and 20 years.

Order for Campus Modes

CHICAGO TRIBUNE, P. O. BOX 414, Grand Central Station, NEW YORK CITY.

Inclosed find $.......... Please send me Co-ed pattern listed below:

PATTERN No. T-8574.

EMBROIDERY PATTERN No. E-11175 ......

Name ....

Number and street..................................

City ....

State ....

Size ....

Write your name and address plainly on dotted lines, giving size of patterns you want. Please make certain that your name and address are written correctly and clear. Inclose 15 cents in stamps or coin [coin preferred], wrap it carefully, and mail your order to the address given above.

A FRIEND IN NEED

By Sally Joy Brown.

If you are in need, perhaps I can help you. If you have household articles or clothing you no longer use, please let me place them with needy families. Address correspondence to Sally Joy Brown. The Chicago Tribune, Chicago. Activities of this department are sponsored by the Chicago Tribune Charities, Inc.

All mothers, rich and poor alike, constantly are confronted with the rapidity with which children outgrow and wear out clothing. Women who find constant shopping and purchasing irksome may consider that solution of the problem simple upon realization of the distress of women unable to solve the needs of their children.

Appeals for children's clothing, all ages and sizes, have doubled and tripled with the advent of warm sunny weather. Coats which hid shabbiness, galoshes, and rubbers which served for worn out shoes and toeless and heelless stockings, must be discarded. For many families in the city the purchase of even the cheapest of lightweight clothing and shoes will be impossible. This group includes not only those on relief and work projects, but those whose earned income is not sufficient to provide more than food and shelter. Various more than food and shelter. Various organizations which made valiant efforts to provide clothing for youngsters, of school age at least, soon will disband with the beginning of vacation period, and their charges must turn elsewhere for assistance.

Because of the great need, we urge mothers who are replenishing and replacing their youngsters' wardrobes to save everything wearable for less fortunate children. We have had calls for underwear, dresses, overalls, coats, hats, shoes, stockings—in fact, every kind of child's apparel. Just drop us a postcard or telephone about the surplus articles you have on hand, and we'll be happy to place them for you. Please be careful, if you **write,** to give exact sizes of clothing and to state whether it is for boys or girls. We frequently receive notes which simply say "I have two large boxes of children's clothing. Please send for them," all of which involves correspondence before the apparel can be placed.

Mrs. M. represents a typical case. She writes:

"Dear Miss Brown: My husband is an ex-service man earning a very small salary. I wish you would keep me in mind if you have any children's clothing or shoes at any time, as I have five girls, ranging in age from 13 to 3 years. They all are much in need of underwear and clothing, as am I. My size is 18, shoes size 6. If only the children can be taken care of, I shall be happy, and I am very handy at altering or making things over, so that any size will be acceptable."

This address is on the south side of the city, but we have similar requests from all sections.

A worker writes on behalf of a family living near the loop. They are losing all their furniture because of inability to make final instalments. The father was working until May and had hopes of making final payments until he lost his job. His wife is expecting a child in the near future, and the worker is anxious to locate a table and four chairs, a double bed and mattress, and one or two dressers. They have a stove and a few necessities, but are unable to provide the articles she requests. It is impossible to find furnished rooms adequate for the parents and their three children at the low rental they are able to afford. The worker will be glad to arrange transportation of any furniture offered.

Why Won't They—

Pass a law requiring that the motor license of every car driver convicted of reckless driving be painted with a bright red border?—Laura S., Chicago.

● ● ●

Manufacture an inexpensive stretching machine for use of young boys who want to become policemen, firemen, etc., and are afraid they won't grow quite tall enough?—Harry G., Milwaukee, Wis.

● ● ●

Invent noiseless vacuum cleaners—I get tired of hearing mine run! Mrs. George Rapp, 504 E. Keckatoo street, Hartford City, Ind.

● ● ●

Stamp all sheets with small labels denoting their size, to save housewife the labor of hunting different sizes for different beds. Mrs. M. Lavin, 658 Buckingham place, Chicago.

● ● ●

Pass a law forbidding marketing of toys with sharp edges and dangerous points? Mrs. T. M., St. Paul, Minn.

● ● ●

Invent an electrical gadget for the steering wheels of all cars which will send a mild shock through the driver's hands when he passes 50 miles an hour? Donald Smith, Pittsburgh.

Market some heat resistant light bulbs with plug for installation in a kitchen range oven? Marion T., Chicago.

* *

Invent a device for automobiles which will show the driver going up the hill a view of all the cars coming up on the other side?—Harry G., Milwaukee.

* *

Pass a country-wide law making it illegal for women to dance in crowded places without first removing their hats—Jerome M., Minneapolis.

* *

Invent easily applied silencers for those hammering noises in a plumbing system?—Mrs. T. M. B., Oshkosh, Wis.

* *

Offer suits for working girls and women with two skirts? Such suits would be quite as practical as two trouser suits for men and boys.—Lenore Smith, Chicago.

* *

Write us if there is some comfort or convenience you could enjoy. Some of these improvements may have been perfected already, but we'd like your ideas. Address "Why Won't They," The Chicago Tribune, Tribune Tower, Chicago.

George Rector

[Copyright: 1938: By The Chicago Tribune.]

Small fish, weighing anywhere from slightly under a pound up to two pounds can be cooked in a way I am sure you'll say is tops. The method as known in France is called en papiotte or, in our language, paper bag cookery. The whole idea of cooking fish in paper is that when the fish is cooked you will find that all the flavor has been retained, and that in cooking no fish odors can escape—and also you have no pans to wash. Now here's the way to do it:

The fish, let's say brook trout, perch, lake bass, mackerel, or sea bass, are cleaned but heads and tails are not cut off. Season inside of fish with a little salt and pepper. You will now cut heavy brown unglazed paper oval shape, large enough to envelop the fish. Rub paper on both sides with cooking oil. Fold the paper in the center and lay one fish thereon, bring edges together and fold and crimp them until there is no opening in the paper.

Place the fish on the rack in a moderate oven and bake for twenty to thirty minutes, depending on the size of the fish. A pound size will cook in about twenty minutes. It would be well to open the oven door several times just to see how things are getting on. No doubt you will observe the paper has become scorched, but have no fear that it will catch fire—the cooking oil on the paper prevents that.

In serving the fish place the envelope intact on the plate and let the diner open the envelope. Now watch what happens—the skin of the fish clings to the paper and there you have as fine tasting fish as you ever put into your mouth. This so-called paper bag cookery need not be confined exclusively to small fish. I have cut slices of halibut, codfish, salmon, and swordfish and cooked them in this manner with the same fine results. Just try shad roe sometime cooked this way and I am sure you will like it better than broiled or sautéd. A nice sauce to serve with it is Sauce Figaro. To one cup of Hollandaise add gradually one-fourth cup of tomato sauce and one tablespoon finely chopped parsley and mix well.

Let Diner Open the Envelope at Dinner Table.

I do not know how many of my readers would care for calf's head prepared as we did it in Rector's. All I can say is—it's worth trying and you won't be disappointed either because it was one of our popular specialties. Have the butcher cut brain, tongue, and meat from a calf's head. The scalp of the head is considered meat.

Place all in a large kettle with cold water to cover and let stand for one hour. Drain off water and remove the meat, tongue, and brains. Now refill the kettle with water and let the water come to a boil. Add to this boiling water one onion studded with several cloves, one dozen black peppercorns, several outer leaves of celery, a small bunch of parsley, one carrot, sliced, and one teaspoon of salt. Put only the meat in the kettle and simmer for one-half hour. Then add the tongue and continue simmering for another hour, then add the brains and again let all simmer together—this time for only twenty minutes.

Remove the brains and let them become cool. Remove skin and membranes from the brains and cut in small pieces, to be used in a sauce which I will tell you about in a moment. Now remove the meat and tongue from the hot water in which they were cooked and arrange neatly on a hot platter. The skin and throat cords should be removed from the tongue.

Vinaigrette dressing is invariably served with calf's head. To make it just add to one cup of French dressing, two tablespoons of finely chopped vinegar pickles, one tablespoon finely chopped chives. If you have no chives use a teaspoon of finely chopped onions and one tablespoon chopped parsley. Pour the dressing in a small bowl and to it add the brains. Mash and stir until thoroughly mixed. Drop in one tablespoon of capers. Adding the calf's brains to the dressing was a new one on me, until I saw it done right at the table by the maitre d'hotel of that very fine hotel in Cannes, France, the Hotel Majestic.

Here's the Ideal Dressing to Serve with Calf's Head.

All of this which I had to say about calf's head leads up to an inquiry that I received from a lady, who said she was very fond of calf's brains and wanted to know a good way to prepare them. I think the nicest way to do them is Sauté au Beurre Noir—meaning black butter.

Remove skin and membranes from the brains and then soak them in salted cold water for one-half hour. Drop the brains in boiling water and let simmer for ten minutes. Remove from the water and let them cool. Put a tablespoon of butter in a saucepan and when the butter becomes hot, place the brains in the pan—that is one pair of brains, season with salt and pepper and cook for only a few minutes. Remove them carefully onto a hot platter and sprinkle over the brains one tablespoon of finely chopped chives. Add to the remaining butter in the pan one more tablespoon of butter and let it become very hot over a high fire until the butter turns brown and popping. Then add quickly one tablespoon of vinegar and immediately remove pan from heat. There will be quite a sizzle and a puff of smoke arise when the vinegar and hot butter meet, so do not get too close to the stove, otherwise this very hot combination might sputter and burn your hand. Pour this sizzling hot sauce right over the brains and you have a food that will be received by a couple of yum yums and very likely an ooh la la.

Here I go out the door to the butcher for calf's brains. I will cook them Au Beurre Noir. That's my dinner tonight.

It's a Help to Me, Says—

Mrs. M. Israelstam, 61 North Central avenue, Chicago: I keep a pair of old gloves handy when putting on sheer hose, and this prevents my finger nails from catching in the hose and making "runs."

* *

Mrs. T. C., Milwaukee, Wis: I couldn't live without a small folding dryer handy in my bathroom. Before I go to bed, especially in summer time, there are always small articles to be washed out for different members of my family. I place dryer in tub, hang gloves, hose, etc. on it and in the morning the articles are dry, and if they have dripped some, no harm is done.

* *

Ken A—, Chicago: I've learned the trick of keeping windows from rattling around our house. I place several round headed thumb tacks in the jamb, or against the jamb, all the way down the tracks on which the window slides. These round heads seem to stop the side movement, yet don't keep the window from sliding up and down easily. We're going to have our windows weatherstripped this summer, and I'm told this also will stop the rattle.

Write in and tell us your favorite house help; something that lightens labor and gets results. Address "It's a Help to Me," The Chicago Tribune, Tribune Tower, Chicago.

Modern Plug-in Strips Distribute Outlets Properly

If you want to obviate the need for crawling into a corner to attach your vacuum, or disconnecting your percolator to plug in your toaster, or of tripping over dangling extensions on the floor, you will find that the modern plug-in strips will change the face of your entire home from the standpoint of proper outlet distribution.

These plug-in strips, with two, four, six, and more outlets no longer than the thumb, and from 6 to 18 inches apart for accessibility, come in three styles. And are appropriate for any room in the house.

There is the baseboard type, designed to fit on top of flat-edged baseboards, and along window ledges, mantels and wainscotings.

Then there is the flush type to fit in plaster, wall board, stucco, and so on, and the chair rail type for use behind chairs, sofas, buffets, dressing tables.

English Expert in Floral Decoration Builds Business

Mrs. Constance Spry, specialist in floral decorations in England, in eight years has built an organization which now employs more than fifty people, and a school of floral decorations where 100 pupils go through a year's course.

Patterns by Clotilde

By Clotilde.

The more one sees of current fashions the more she realizes how important a place shirring occupies in the scheme of things. The main reason, we suppose, is that it flatters any type of figure and adds that definitly feminine air which is the ultimate in chic this year. The two frocks illustrated today take advantage of this mode with smart results.

At the left is a demure model with fly-away sleeves and scalloped collar edged with narrow lace. The sheer of the original is a cotton print which shows to advantage in the simple lines of the frock. The shoulder yoke extends down into a vestee effect, rather tuxedo in inspiration, and the shirring originates just below the yoke, lending delightful fullness to the bodice.

The other style has a V neckline which may have a narrow vestee or lace edging to match that on the sleeves. The latter, by the way, are cut in one with the shoulders. Shirring takes its place all across the shoulder seams. The dress may be beltless, with more shirring, closely gathered, defining the waistline, or it may have a soft sash all the way around. Sheers, both light and dark, and either silk or cotton, are excellent choices. Wash silks, both prints and plain colors, also are effective. You will find this frock cool in any fabric, because its lines are loose and flowing. It's dressy, too, and you can wear it simply everywhere.

Style No. 2579 is designed for sizes 12, 14, 16, 18, and 20 years, and 30, 32, 34, 36, 38, 40, 42, and 44 inches bust measurement. Size 36 requires 3½ yards of 39 inch material.

Style No. 3154 is designed for sizes 14, 16, 18, and 20 years, and 32, 34, 36, 38, 40, 42, 44, 46, and 48 inches bust measurement. Size 36 requires 4½ yards of 39 inch material, with one-fourth yard of 39 inch contrasting.

Each pattern costs 10 cents.

SIX DRESSES FROM TWO BASIC PATTERNS—Party frocks, travel clothes, house dresses and aprons, children's clothes, 'teen age togs, intimate apparel—all are included in the new 28 page Tribune Book of Clotilde Fashions for summer, 1938. Price, 15 cents, or 10 cents if ordered with a pattern. On sale at Tribune Public Service offices, 1 South Dearborn street and Tribune Tower.

Clotilde is a daily contributor to the Chicago Tribune, offering constructive information to women who make their own things, presenting a fascinating pattern every day of the week.

CLOTILDE PATTERNS ARE 10 CENTS EACH

Order Blank

CHICAGO TRIBUNE, P. O. BOX 537, Grand Central Station, NEW YORK CITY.

Inclosed find .... Please send me the Clotilde Patterns listed below:

Pattern No. 2579. Size............

Pattern No. 3154. Size............

Write plainly, giving size of pattern desired. Include 10 cents in stamps or coin [coin preferred; wrap it carefully].

Name ....

Number and street..................................

City ....

State ....

Peter Rabbit in Modern Version Is Quilt Figure

PETER RABBIT IN HIS GARDEN

Patterns of this design are 5 cents, stamps or coin. Address Nancy Cabot, Chicago Tribune, or call at one of the Tribune Public Service offices, 1 South Dearborn street or Tribune Tower.

By Nancy Cabot.

Peter Rabbit always has been a favorite in childhood lore and a constant companion in every baby's nursery. "Peter Rabbit in His Garden" is a new treatment of this popular character and one which is bound to be successful. Today his fur is a delicate blue harmonizing with the pink tongue and ears, and in vivid contrast to the gay red and green flowers. For a crib coverlet six applique blocks are set together in an alternate arrangement with six plain ones and surrounded by a four inch border and half inch bias binding.

For a limited period Nancy Cabot offers 10 quilt patterns of her own choice at a price of 10 cents for the group (12 cents by mail). Address Nancy Cabot, Chicago Tribune, or call at one of the Tribune Public Service Offices, 1 South Dearborn street and Tribune Tower.

Week's Doings of Chicagoland Women's Clubs

Club notices for the Sunday Tribune must reach the club editor by Tuesday noon preceding the Sunday of publication. Notices must be signed with the name, address, and telephone number of the member submitting the notice. Notices must include the place, date, and hour of the meeting or event.

Mid-West Horticultural society, Garfield Park Administration bldg.—Fri., 8, meeting, speaker, Mrs. O. W. Dynes, president, National Council of State Garden clubs, "Large Flower Shows of the Country," illustrated by colored pictures.

Mrs. O. W. Dynes.
[Palmer House Photo.]

Chicago Woman's Club, 72 E. 11th st.—Wed., 10, 12, 1, French classes. 11, summer activities program by Gilbert L. Check, baritone; Ilse Maren, pianist. 12:30, summer activities luncheon. 2, cards. 10:30 to 2, lending library open.

Pi Omicron National Sorority—Sat., Sun., Edgewater Beach hotel, first Illinois state convention. Beta Alpha chapter of Chicago, hostess. Miss Elaine Anderson, president.

Miss Elaine Anderson.
[De Haven Photo.]

Woman's City Club of Chicago, 410 S. Michigan av.—Mon., 10:30, board of directors' meeting. Tues., 10, bus trip to Oak Forest.

Chicago Woman's Aid, 185 N. Wabash av.—Tues., 9:30, Jackson park, annual outing for blind. Blind meet at Illinois Industrial Home for the Blind, 1900 Marshall blvd.

Jewish Big Sisters, State-Lake bldg.—Tues., 10:30, Garfield park, picnic for all groups of Little Sisters.

Sigma Chi Nu Sorority—Thurs., evening, Walnut room, Bismarck hotel, 11th annual ceremonial dinner, initiation.

Women's Finance Forum—11:30 to 2, Central Y. M. C. A., 29 S. La Salle st., weekly membership luncheon.

Musarts Club of Chicago—Fri., 1, board meeting at home of Mrs. Mark D. Yellon, new president, 6419 Glenwood av.

Martha Washington Club and Home—Mon., 9, board of directors meet at home of Mrs. J. A. Cousins, 5844 Stony Island av., to go to summer home of Mrs. Frank J. O'Brien, president, at New Buffalo, Mich., for luncheon, business meeting, recreation.

Phi Kappa Psi Fraternity—Wed. to Sat., Edgewater Beach hotel, national convention of Grand Arch council, Mrs. Chester H. Taylor of Evanston, chairman of women's committee.

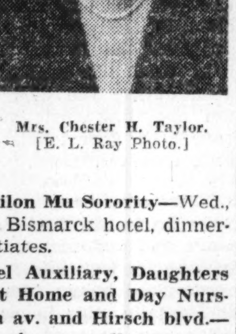

Mrs. Chester H. Taylor.
[E. L. Ray Photo.]

Lloyd George chapter, Daughters of the British Empire in Illinois—Tues., 7:30, Central Eleanor club, 17 N. State st., meeting.

Gamma Epsilon Mu Sorority—Wed., Walnut room, Bismarck hotel, dinner-dance for initiates.

Elmer Siegel Auxiliary, Daughters of Zion Infant Home and Day Nursery, California av. and Hirsch blvd.—Tues., myrtle honor roll party at home.

Hillman L. Jacobson auxiliary, Daughters of Zion Infant Home and Day Nursery—Mon. afternoon, Covenant club, annual earning fund luncheon.

Senior auxiliary, Daughters of Zion Infant Home and Day Nursery—Wed., 12:30, closing luncheon at home.

B. M. Z. Junior auxiliary—Today, 3 Old People's home, 1648 S. Albany av., garden party, program by Evelyn Hattis Fox, "Trip to Palestine"; songs by Pauline Sachs. Tour of home, refreshments.

Sigma Kappa Pi National Sorority—This afternoon, Crystal ballroom, Blackstone hotel, formal initiation.

Through the Looking Glass

By Eleanor Nangle

[TRIBUNE Studio Photo.]

A new type of toiletry, inexpensive skin perfumes that can be used lavishly and that scent the skin delicately, will be among the most important of the summer's beauty aids. They are inexpensive and an invaluable contribution to the "flower-freshness" that is the season's fashion motif.

It's almost imperative these days for women to look pretty and picturesque. There seems to be a whole hearted rebellion against the tailored effect. We've not a doubt in the world that eventually the pendulum will swing back to trim lines, but for this season any woman who aims to be in the fashion must be flower fresh in appearance and in all the thousand and one little affectations that combine to make the picture she presents.

Hair is girly-girly in arrangement, so are clothes, so are accessories. It's the thing to wear flowers, floral prints, and floral perfumes.

• • •

Simultaneously with this trend has appeared a new version of perfume that lends itself wonderfully to the flower-fresh motif. These are not perfumes, really, nor colognes. They are called "eau florales." They can be used lavishly and yet not be overpowering, and are designed to give fragrance to the skin for several hours.

These are amazingly inexpensive. You may make your choice of fragrances and use them with or without an atomizer. Personally, we prefer always to use the atomizer. It diffuses the fragrance perfectly.

These new perfumed lotions come in beautiful versions of the much loved floral scents, such as gardenia, sweet pea, verbena, and magnolia. Which you would prefer would depend entirely on your own taste. Any would be a fashionable choice at the moment. The verbena seems to us particularly charming, and you will not encounter it as often as you will its sister fragrances.

• • •

The success of these floral skin perfumes led to the launching of the same type of toiletry, echoing the fragrances of popular perfumes. Five new ones now have been introduced, not new perfumes, understand, but new in this "eau" version.

One of these is an old, old perfume that is one of the most universally loved. It's a delightful floral blend, clear, gardenish, and not too sweet. Another is a woodland scent, another a brisk perfume that blends beautifully with sports and street costumes. There also are two others, both famous and both beautiful of their sort.

If you seek freshness and like to trail a light scent all day long, see these new perfumed waters. And when you make your choice, use it lavishly. You'll be in the necessary "flower-fresh" classification!

For information about these perfumed waters, telephone Eleanor Nangle, Superior 0100, or write to her in care of the Chicago Tribune.]

Eleanor Nangle, "through her looking glass," sees everything that is new in the fascinating realm of beauty aids and tells you about them daily in The Chicago Tribune.

Crossword Answer

P	O	L	E	D		R	A	G	E		F	A	C	T
A	G	I	L	E		O	G	L	E		A	L	A	R
T	R	A	M	P		U	R	A	L		M	O	P	E
H	E	R		O	W	N	E	D		M	O	U	R	N
			P	R	I	D	E		A	O	U	D	A	D
R	E	G	A	T	T	A		A	R	T	S			
I	C	O	N	S		B	E	N	C	H		P	A	W
C	H	A	T		W	O	R	T	H		L	O	B	E
H	O	D		T	O	U	G	H		A	I	M	E	D
			B	O	O	T		R	A	C	K	E	T	S
B	E	F	A	L	L		V	O	I	C	E			
A	T	O	L	L		M	A	P	L	E		V	A	T
L	U	R	E		S	O	L	O		P	R	I	C	E
E	D	G	E		E	T	U	I		T	I	A	R	A
S	E	E	N		W	E	E	D		S	A	L	E	S

New York City Police Hunt Women for Special Agents

Twenty-seven women are being sought by the New York City police department. Wanted not for crimes but for their "theatrical appearance," or for their experience in fields such as newspaper reporting, nursing, stenography, and social service, they are to be chosen through civil service tests and placed on a reserve list to supplement the department's regular force of policewomen.

Smorgasbord Is Fast Becoming American Idea

Miss Meade contributes daily to the feature pages of the Chicago Tribune, guiding housewives to the best knowledge of cookery and hostessing. When writing for information, please inclose a stamped self-addressed envelope.

By Mary Meade.

[Copyright: 1938: By The Chicago Tribune.]

The Swedish smorgasbord has found such popularity in this country that it almost threatens to become an American institution. Swedish restaurants which feature this tableful of "appetizers" are highly esteemed by all of us, and American hostesses are more and more frequently serving smorgasbord luncheons and suppers.

The smorgasbord is a traditional part of the Swedish meal, and consists of a collection of many typically Swedish dishes, including plenty of fish prepared in various ways. In Sweden, and at our Swedish restaurants, the smorgasbord is an introduction to two or more luncheon or dinner courses. At our parties it has become the meal itself. This is natural, because a smorgasbord includes a great many dishes, and most of us are reluctant to stop with a mere sampling from it, as we must do if more food is expected. Then, too, there's a great amount of labor involved in preparing not only an hors d'oeuvres course, which is what the smorgasbord is intended for, but a full meal as well.

The American appetite doesn't crave as much fish as does the Swedish, so the herring isn't always present at the Americanized smorgasbord. And our version doesn't include as plentiful a supply of food, on the whole, although it does provide variety.

These are two examples of what an Americanized smorgasbord luncheon or late supper is like. Plenty of hot coffee must be served with either.

I.

Sardine and caviar canapes
Anchovy and onion canapes
Celery, ripe olives, pickled onions
Potato salad with deviled eggs
Tomato aspic ring
Swedish meat balls
Rye wafers
Brick cheese
Almond cookies

II.

Sliced egg and anchovy canapes
Mushroom canapes
Celery, stuffed olives, dill pickles
Salmon salad
Vegetables in aspic
Italian spaghetti
Rye wafers
Platter of cold sliced meats and cheese
Applesauce cupcakes

The true smorgasbord usually includes two hot dishes, such as Swedish meat balls and perhaps creamed eggs or an omelet, but the American hostess often finds that one hot dish is sufficient to please her guests.

The number and variety of cold dishes accompanying the hot food depends entirely upon the inclination of the hostess. I have suggested an abundance in these menus, I think, but if she likes she may add to either pattern items such as a hotbread with butter, jam or preserves, and a fruit salad. Or she may go truly Swedish and include pickled herring, head cheese, shrimp or lobster in mayonnaise, and similar dishes.

SWEDISH ALMOND COOKIES.
Cookies.
½ cup butter
1 cup sugar
1 egg
1¾ cups flour
1½ teaspoons baking powder
Grated rind of ½ lemon

Topping.
1 egg white
4 tablespoons sugar
½ teaspoon cinnamon
½ teaspoon cloves
Blanched almonds

Cream butter and add sugar gradually, beating well. Add well beaten egg. Add lemon rind and work in the dry ingredients, which have been sifted together. Roll dough very thin and cut in circles. Brush the top of each cookie with egg white and sprinkle with a mixture of spices. Top each cookie with two or three whole almonds. Bake on a greased sheet in a 325 degree oven for twelve or fifteen minutes.

Housewives of Pittsburgh Are Going in for Fencing

Housewives in Pittsburgh, Pa., have gone in for fencing. The sport has been introduced in the women's health education classes at the central branch of the Young Women's Christian association.

BRIDE OF NORTH SHORE

Mrs. Howard Kroehl Jr. is the former Miss Jane Lundahl, daughter of the Herbert A. Lundahls of Kenilworth. Mr. Kroehl, son of the Howard Kroehls of Evanston, and his bride will make their home in Evanston.

[Du Bois the Drake Photo.]

Tricks Can Lower Too High Ceiling

Many owners of large, middle aged homes are faced with what to do for their too high ceilings. Where this situation exists one can always give the ceilings a deeper color than the walls and balance it by a dark floor.

Then, too, in wall and window treatments, accent the horizontal rather than the vertical lines. This will bring down the height of the ceiling a little and make the entire room appear to have better proportions.

Cook Cheese Used in Sauces Only Until It Is Melted

For macaroni and cheese and all the vegetable dishes with cheese, the rules are to make a white sauce, add grated cheese to this sauce, and heat the mixture only until the cheese is melted. Combine this sauce with cooked macaroni, cooked rice, cooked potatoes, or other vegetables to avoid cooking the cheese again. Heat the mixture through and, if an oven dish, brown it.

'I Do' Season Has Option on Etiquet Column

May the bridesmaid wear pearl gray with bright tangerine accessories when the bride wears oyster white? For the answer see the helpful chart in the booklet, "Color Ideas for Spring and Summer Weddings," by Helen Bartlett, Tribune etiquet editor. On sale at the Tribune Public Service offices, 1 South Dearborn street and Tribune Tower. Price, 2 cents; postpaid, 3 cents.

By Helen Bartlett.

June brides and weddings still hold the limelight as far as the etiquet department is concerned. Today we have a few pertinent questions which we will air publicly because of their general interest. And any other brides and bridegrooms who have problems on the docket are very welcome to write or call this department for information. For a personal response enclose a self-addressed, stamped envelope with your request.

From Miss L. H.: "Are 'at home' cards sent with wedding invitations and announcements?"

"At home" cards are not always included, but are occasionally they are and it is perfectly correct to do so. Remember that they should be worded in the future tense: Mr. and Mrs. John Jones *will* be at home, rather than the flat announcement that they *are* at home.

"What is the accepted way of having silver [flatware] engraved which is to be presented as a wedding gift?", signed by Miss H. M.

Flatware usually is engraved with a single initial rather than a monogram. If it is a single letter it should be the initial of the husband's last name. A monogram is made up of the initials of the bride's first name, maiden name and husband's last name. The lettering always is arranged on the handle of the silverware so that the top of the letter is at the top of the fork.

A young man who has been invited to take part in a wedding ceremony in the capacity of usher asks this: "Do ushers entertain the bridal party previous to the day of the wedding?"

They may if they wish and can afford to. It is not a universal custom, however, and there are no such obligations demanded of the ushers.

"What are the duties of the groomsmen in the wedding party?"—H. B.

There are no groomsmen in the modern wedding party. There are ushers whose principal duties consist of being perfectly dressed, in seating guests and relatives of the bride and bridegroom with despatch and intelligence, in taking part in the wedding processional and recessional, in providing a wedding present for the bride and bridegroom, and in being generally helpful at both the wedding and the festivities afterward.

Mrs. J. K. writes: "Is it necessary to acknowledge an invitation to a simple home wedding?"

Yes, indeed it is. An invitation to a church ceremony is not acknowledged, but a home wedding always is, whether it is formal or informal. And the response should be similar to the invitation itself in form.

Beret and Two Handbags Are Simple Crochet Items

By Ellen Bruce.

A woman with a smart handbag is the cynosure of all feminine eyes. When a good looking hat is included in the ensemble the woman in question is at peace with the world and ready to take her place among the "best dressed." The person who can make her own accessories has the edge on those who must purchase them, because she can have a change to suit every mood.

The hand crocheted hat and two bags illustrated today are a triumph of simple and easy to make items which may be completed in three days without concentrated effort. The square envelope bag is a simple crochet job and has a good looking edging done in the popcorn stitch. The semicircular bag with the fastening at the top has a huge button as its only trimming. The beret is a new one which will be extremely popular this fall when every one will be clamoring for a new bonnet. A popcorn effect is employed around the edge of the crown of the beret, and it may be in the same color, or a contrasting or harmonizing color to suit the individual taste. Crêpe, cotton, and gimp are popular for summer and fall, and Scotch fingering and nubby wools joining the parade later on in the season.

If you wish instructions for crocheting beret and two purses illustrated today, send 10 cents in stamps or coin to Ellen Bruce, Chicago Tribune, or call at one of the Tribune Public Service offices, 1 South Dearborn street and Tribune Tower lobby.

NOW YOUR HAIR CAN SPARKLE TOO! SEE IT GLISTEN WITH DAZZLING HIGHLIGHTS

When You Remove Dulling Soap Film this Amazing New Way!

Women thrill to discover how Beautiful and radiantly Clean their hair CAN be . . . with Colgate's sensational new HALO shampoo! Not a soap, Not an Oil! A single HALO shampoo reveals amazing Brilliance . . . yet Dry, Normal or Oily hair has thrilling new softness after washing with HALO!

WOMEN are cheering Colgate's thrilling new HALO Shampoo that contains no soap! For Halo is an *improved* liquid shampoo! And results are sensational on *all* types of hair! Here, at last, is one way to make dry, normal or oily hair glisten with new highlights—yet even "wild" hair takes on amazing new softness!

So don't suffer any longer with shampoos that irritate the scalp. Don't suffer, either, with old-style liquid or bar soap shampoos that leave unrinsable soap film on hair to cover up its natural brilliance. Try Halo Shampoo today. And discover, as thousands have, how beautiful your hair really *can* be!

A single Halo shampoo will prove a revelation! For it instantly removes cloudy soap film to reveal a glamorous beauty you never knew your hair possessed! Most astonishing, remember—Halo is one shampoo that works equal wonders on dry, normal or oily hair of any color! Yes—a Halo shampoo leaves *all* types of hair with sparkling new highlights . . . new softness, new silkiness! Even dullest hair has breath-taking new sheen after washing with Halo.

Actual retouched photos above show what a wonderful improvement this new shampoo may make. Isn't the hair on the right more attractive? Results are so exciting because Halo is utterly different in three ways.

FIRST: *Halo contains NO soap!* Thus it cannot leave gummy soap film on hair to dull its natural lustre, as bar soaps and old-fashioned liquid shampoos do. Yet Halo makes more creamy lather than soap, in hardest water. One sudsing washes away all dirt and loose dandruff. And completely removes that drab, cloudy soap film left by other shampoos. So lemon and vinegar rinses are not needed. Yet hair is absolutely free of dulling film . . . cleaner, more radiant than you ever dreamed possible!

SECOND: *Halo is NOT an oil!* Leaves hair silky-soft, immaculately clean. But never greasy.

THIRD: *Halo contains NO harmful chemicals.* Does not irritate scalp.

Thousands of women have been thrilled by Halo's sensational beautifying results. Colgate guarantees that Halo is safe for dry, normal or oily hair! Get this amazing new Halo Shampoo at any toilet goods counter. 10c and 50c sizes. Or, to try before you buy, mail this advertisement with your name and address, to Colgate, Dept. N-434, Jersey City, N. J.; by June 26 and you will receive, *absolutely free*, a gift bottle of Halo! Act today. You, too, can have soft, lustrous hair this easy, new way!

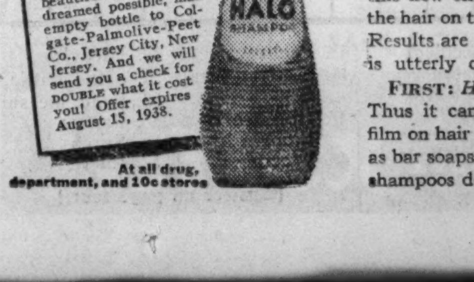

Fidgeter Puts Her Charm to Immense Risk

"Lipstick must match your rouge," says Antoinette Donnelly in her booklet, "Makeup Magic," which is chock full of helpful suggestions about makeup methods. Get a copy today at the Tribune Public Service offices, 1 South Dearborn street and Tribune Tower. Price, 5 cents. Postpaid, 7 cents.

By Antoinette Donnelly.

[Copyright: 1938: By The Chicago Tribune-N. Y. News Syndicate, Inc.]

Let us have a lesson on charm. It takes more than a perfectly groomed head, a well made-up face, a svelte figure to earn distinction in the beauty field today.

Most women know their grooming, dieting, and makeup lessons well, but they're all not qualified for enlistment on the honor roll, so to speak.

They lack the voice that charms, the gestures that please, the grace of word and motion that attracts. Or, perhaps, they spoil the pretty picture they've made of themselves by committing gross errors of speech, as one beauty did recently at a social gathering when she said that she "didn't get an invite" to a party under discussion.

She wasn't fooling, either. Other grammatical blunders punctuated her remarks and ruined her charm, it goes without saying.

• • •

Charm is so largely a matter of poise that perhaps we'd better discuss those things that portray a lack of poise, such as hand gestures, because so many otherwise charming women use their hands badly. Excessive movement of them is the common fault, or painfully stiff wrist gestures.

All this nervous fumbling with hands, tapping chair arms with them, grasping at hair or beads, or any fidgety hand habits plainly indicate lack of poise. Also, they put others anything but at ease, and one of the strongest points of charm is the ability always to put the other person at complete ease.

For instance, a man you might be hopeful of impressing, confronted with these nervous twitchings, would be distracted in what he was saying, his line of thought constantly interrupted. He would sense the fact that you were not listening interestedly, all of which, of course, is no way to flatter your masculine audience, and no way, in turn, to have him think you a perfectly charming person.

Then those stiff wrist gestures that make your hands move in jerky thrusts are disconcerting, to put it mildly. You can remedy this by shaking the hands freely at the wrists frequently, by thinking in hand curves instead of straight forward thrusts.

Try it now with a light object, as a book, a paper, a pencil, anything. Make a small circle with the hand relaxed at the wrist, and then pass the object to some one.

That's what I mean by thinking in hand curves. Exercise your hands in just such curves from time to time, always with relaxed, free wrists.

There's infinite charm in the calm, restful hand held quietly in the lap, palms up, one hand on the other, with fingers slightly curled. Clenched fists are ugly. So is the wide outspread hand on the knee. And so is the position of arms folded and hands hidden under arms.

• • •

Hands do not always have to be held quietly. Some women have hands that are expressive of moods, hands that can assist the meaning of a word or phrase, but the women who charm with hand gestures move them only when there is something to express with them or something to do with them. There's no waste movement in fidgety habits.

An infinite amount of charm is lost to women in nursing the feeling of inferiority. It's dull of women to let this ogre get a hold on them. Surely they're not keen sighted or they'd see that other women, with few exceptions, are not more favored of the gods than they; that the difference between them and other women is that the others refuse to think of themselves as misfits.

In my day I have interviewed a great many women with beauty reputations. Time and again I have come away with the assurance that self-confidence is a blessing of the gods. A pleasing self-assurance, I mean, the thing that commands respect and admiration.

Especially with some of the latter day beauties is this illustrated. I think of one in particular who is no beauty at all, but whose refusal to be downed by certain shortcomings is admirable.

• • •

To a large extent it's the value you put on yourself in matters of beauty, as in other matters today, at which your face value is accepted. If you have something wrong with you, such as a nose with which you're not pleased, or hair coloring, or mouth shape, or hands and feet, do everything possible to improve and then deliberately proceed to forget whatever it is that you're worrying about.

You have other gifts to bring to the feast. Polish them and bring them along. If you can't rake up anything else you can endow yourself with a great amount of charm.

You can smile. You can say charming things. You can do charming things. You can make people like you by a kindly, sympathetic interest. You can learn to be graceful. You can walk well, talk well. Be alive. Look alive.

Miss Donnelly's authoritative articles, counseling women in matters of beauty and charm, appear every day in the feature pages of The Chicago Tribune.

Contract According to Culbertson

Teach Technique of Play Before Bidding

By Ely Culbertson.

[Copyright 1938: By Ely Culbertson.]

In the old days teachers of both auction and contract bridge unwittingly did their pupils a great injustice by teaching them, or attempting to teach them, all about bidding before even scratching the play. How this method became traditional is more than I can say. But the indisputable fact remains that it was wrong—dead wrong! Millions of players now puttering away, to the annoyance of their partners, would be several grades higher if they had gotten off on the right foot. To the best of my knowledge it was Mrs. Josephine Culbertson, probably the greatest teacher the game has ever known, who discovered that it was illogical, and therefore impracticable, to thrust bidding formulas and conventions down the neophyte's throat before he had absorbed even the haziest notion of how to play the cards.

For example, to drill a player that an ace-queen is a trick and a half is to teach him bridge by rote and rule, as one would teach a parrot. He can never truly appreciate how there can be such a thing as 1½ tricks until he learns the modus operandi of a finesse, and sees that about half the time his ace-queen will take two tricks, by finding the king in a favorable position, and the other half only one trick, when the king is off-side. And how can he be expected to appreciate the potential value of a singleton or doubleton in the responding hand until he sees for himself the ruffing process? I am not suggesting, of course, that beginners be given any advanced instruction in play, such as the various end plays, before they are permitted to attack the bidding. But it is incontrovertible that in order to bid even reasonably well one must understand the rudiments of play. And so I advise teachers, both professional and amateur, to lay out the cards and dwell at length on finesses, simple suit establishment plays, ruffing, etc., before they so much as breathe about honor tricks, two suiters, jump raises, and the host of othe bidding terms.

I think that it is because of the way most people learn bridge that they rarely have a perfectly balanced conception of the importance of honor tricks and distribution. Some players, even after years of experience, retain an unshakeable affection for one at the expense of the other. So we have players who will "bid their heads off" when fate presents them with three aces and two kings, quite overlooking the fact that they have an appalling number of losers. Conversely, there are other players who, while fond of aces and kings, seem quite cheerful about not holding many *if* they are given extraordinary distribution. This latter type usually gets hysterically aggressive when dealt something like:

♠2 ♥5 ♦Q87532 ♣Q6432.

Obviously the real bridge player is he who takes the middle course, who realizes that in order to take a goodly share of tricks one must hold both top cards and suit lengths. Take the question of slams, for example. Every player, novice and expert, realizes that he can't make a slam without a superabundance of aces and kings. But how many, I wonder, realize the influence of hand patterns upon slam possibilities? Do they know that for slam bids, balanced patterns are worth from one to three tricks less than unbalanced? Do they exercise the utmost caution when holding these balanced patterns, not only for slam bids but also for game bids? Do they further appreciate that balanced patterns are best utilized for *penalty doubles*, where their value not only is not decreased but is actually increased, due to the fact that second, and even third round leads of defensive honor tricks will "stand up" more frequently? Do they, as they should, smile when they hear glib but unknowing players say "I had perfect no trump distribution"? Do they know that there is no such thing as perfect no trump distribution and that the phrase really means: Distribution that is *so bad* that it isn't fit for anything except no trump, with its lower game requirements?

It is a curious fact that beginners often sense truths which escape or are denied by experienced players. For example, in the old days, beginners persisted in ascribing an increased value to a hand containing a singleton. At that time it was the almost unanimous opinion of bridge authorities that a singleton in declarer's hand was a liability rather than an asset; that since the player was counting his trump length separately the singleton could not be counted as an additional value. Humorously enough, the beginners were right, though they didn't know why. A hand pattern such as 5-4-3-1 does have a distinct advantage over a 5-3-3-2 pattern, but its superiority does not lie in the singleton as an extra trick. It lies in the quicker control value of the singleton and in the establishable value of the four card suit under trump protection. Of course, every one knows that a singleton in the responding hand, with trump support, is a definite asset.

• • •

"Dear Mr. Culbertson: The other night in our weekly game that we play for the large sum of 10 cents a corner the following hand was dealt by my wife, who sat North:

NORTH
♠A K Q 8 7
♥—
♦J 7 3
♣A Q 10 7 3

WEST
♠J 9 4
♥K 6 3 2
♦9 6 4 2
♣J 2

EAST
♠3 2
♥A 10 5 4
♦A K Q 10 8 5
♣4

SOUTH
♠10 6 5
♥Q J 9 8 7
♦—
♣K 9 8 6 5

"She opened with one spade, and East overcalled with two diamonds. I bid three diamonds. West passed. The good wife bid four clubs, East passed, and I bid four spades, and there the bidding stopped. The wife cross-ruffed three diamonds and two hearts and spread the hand for seven cold. Now what was the matter with the bidding? There was no way for me to know that there was a slam as I had no indication that the wife was void of hearts. She knew that I was void in diamonds, but she did not know that we had such a fit in clubs, and I was afraid to go five clubs as it looked like there might be two heart losers and one spade loser. Don't you think that my bid of three diamonds was strong enough for the wife to take some more action to my subsequent four spade bid, or was this hand one of those cold slams that was impossible to bid? I would appreciate your opinion. Yours truly.

"W. C., San Diego, Cal.

"P. S.—Of course a spade opening will defeat seven, but there is no defense that will beat six spades or seven clubs. But how to bid it? I have my own idea how the hand should have been bid. If the wife had only opened with one club I am sure that we would have at least reached six clubs, and if the opponents had bid hearts somewhere along the line we surely would have reached a grand slam in clubs.

"W. C."

All I can say is, if the partnership did not reach at least a small slam after the three diamond cue bid from South it was not South's fault! Said cue bid was about 300 per cent more aggressive than it should have been. Such a bid indicates a very big hand and implies an excellent fit with partner's suit. Actually South had only one bare honor trick and a very indifferent fit. North was unconscionably conservative in stopping at four spades. She had been advised that she need not worry about her diamond losers—certainly welcome information—and she herself had complete control of the heart suit. I can understand South's reluctance to support the clubs and contract for eleven tricks with his far from impressive holding. The moral is that a bad bid remains just that. Offhand one might think that South's quite unjustified cue bid should have had the effect of putting the partnership into its proper seven club contract, but obviously matters did not work out that way. The correct bidding throughout was:

North	East	South	West
1 spade	3 diam'ds	3 hearts	Pass
4 clubs	Pass	4 diam'ds	Pass
4 no trump	Pass	6 clubs	Pass
7 clubs	Pass	Pass	Pass

I hasten to point out that South's diamond cue bid would in this case be a *delayed* cue bid, and, hence, would not have the same implication that it had in the actual sequence. In this case it would follow North's announcement of a club suit and would strongly imply that South became enthusiastic only after hearing about the clubs. Once North gets assurance of excellent club support and no losing diamonds he can, of course, safely contract for a grand slam.

An article by Mr. Culbertson appears in the feature section of The Tribune each weekday.

BRIDGE PROBLEM.

NORTH
♠J 2
♥6
♦8 7 5 4 3
♣8 6 5 3 2

WEST
♠6
♥Q 10 9 8 7 5 4 3
♦K Q
♣K Q

EAST
♠5 4 3
♥—
♦J 10 9 6 2
♣J 10 9 7 4

SOUTH
♠A K Q 10 9 8 7
♥A K J 2
♦A
♣A

The bidding [North-South vulnerable]:

South	West	North	East
2 spades	4 hearts	Pass	Pass
5 hearts	Pass	5 spades	Pass
6 spades	Pass	Pass	Pass

South made his five heart cue bid in the forlorn hope that North might be able to jump to six spades. If that had happened, South would have gone to a grand slam.

After West opened the diamond king and declarer saw the dummy, however, he was glad that he had only twelve tricks to make. Moreover, he saw danger in even the small slam contract and resolved to use extraordinary care. It was well for him that he did! How did South play so as to *insure* winning twelve tricks?

ANSWER—Winning with the diamond ace, South led, not the ace or king of hearts, but the *Jack!* He could well afford to concede one heart trick and in this way insured that he would be able to ruff his remaining heart loser with dummy's high trump.

If South had "normally" led the heart ace, intending to ruff at least one heart with the spade jack, East would have ruffed the ace and returned a trump. South would then have the J-2 of hearts left and only the one trump in dummy with which to ruff—sure defeat.

Middle Age Is Richest Period of Man's Life

By Doris Blake.

[Copyright: 1938: By The Chicago Tribune-N. Y. News Syndicate, Inc.]

"While actually life does not begin at 40 it can and should become more constructive and creative as a man nears his 40's than it was in his youth. We believe that if the man reaching that age only would give more thought to his own 'mechanism,' if he would only elaborate his own system of living, he finally would come to achieve a more rational approach to his personal existence. And then he will have a much better chance to preserve his vitality and health to a very advanced age."

The above appears in a volume highly recommended to middle-aged men and women, entitled "Middle Age Is What You Make It" [Greystone Press] by Dr. Boris Sokoloff, in which the physician-author attacks age discrimination vigorously, but lays bare the reasons for it in too many instances.

Middle age is the period of man's greatest capacity for achievement of his physical and spiritual maturity, Dr Sokoloff contends. It is between the years of 35 and 75 that a man is capable of doing his best creative work.

• • •

For the man who approaches 40 Sokoloff observes that happiness assumes a particular, often a tragic, importance. Youth seldom thinks of happiness. When young people are happy they are careless about it, casual, almost disdainful. They are not haunted by the tragic idea which so often arises in the minds of the middle aged man and woman: "Happiness is no longer within my reach. My best years are over."

This attitude, which grows more hopeless and oppressive with the years, is what Dr. Sokoloff calls the "complex" of middle age. An inferiority complex in regard to the feeling that the right to happiness has been lost because of age leaves an indelible impression on the lives, the activity, and the health of countless thousands.

There is no biological foundation for the notion, we are told. It arises from a misinterpretation of the familiar conception that life and happiness belong to the young. In the history of mankind, our authority points out, the story of all great men and women teaches us that the opposite is true.

"We find that it was precisely people over 40 who knew how to be really and deeply happy. It was they who had the right to say that they knew what happiness meant. Quite often a person who, all his life long, could not and did not know how to be happy, suddenly learns the precious secret when he reaches middle age."

• • •

Dr. Sokoloff italicises his belief and observation that "the middle aged man can be far happier than a young one ever could be." But he must believe that he has a right to happiness and that his age does not rob him of this happiness which is an attribute of his very nature and a prime necessity for his health. But a system of living must be established, his own system adapted to his individual constitution, habits, and tastes. Adopting a generalized form of behavior and habit is not the cue to middle age success.

The basic idea behind Dr. Sokoloff's book is to point out that middle age is the climax of a man's life, the period of his greatest activity, but also to show that the health of the middle aged man has been sadly neglected. A man approaching 40 needs certain readjustments and a system of living which would allow him to go through middle age in good health. Therapies recommended for "every one" are highly unscientific and often dangerous, Sokoloff warns. Each individual, and particularly one past the age of 40, differs from all other men in his mental and physical equipment and requires the particular attention of a physician who will individualize the treatment of each case.

The dangers of fatigue are pointed out by our medical authority, who emphatically urges that the middle aged avoid it. Faulty, deficient diet is accused of being the real cause of chronic diseases of middle life. The use of laxatives and cathartics, our authority claims, is the chief cause of constipation with which nearly every individual over 40 is afflicted.

• • •

Man's life, and especially that of the middle aged man, Sokoloff observes, is full of inner conflicts. Unsatisfied ambitions, impaired health, lack of domestic harmony, economic difficulties, all these may be the cause of spiritual unrest. In order to settle these conflicts, to make an adjustment, to balance one's life, one must be a realist. One must clearly recognize one's own mental and physical limitations, but also appreciate one's capacities and abilities.

Sokoloff regrets the belief and practice of many who act on the theory that on graduating from college they have completed their education. Education never must cease while life lasts, he admonishes. In the never ceasing interest toward life is the key to the fountain of youth, we are told. The individual who, in spite of old age, still is attracted to life, who ever is eager to learn more about life, to gain better knowledge, still is young, Sokoloff argues. Any one can turn over a new leaf any day of his life. He can do something new, take up any of the new interests of which the world is full. He can continually "keep a flexibility in the changing flux of things."

Every day there is presented, in the feature columns of The Chicago Tribune, a stimulating article by Miss Blake, who lends friendly counsel on a wide variety of common problems.

Crossword Puzzle

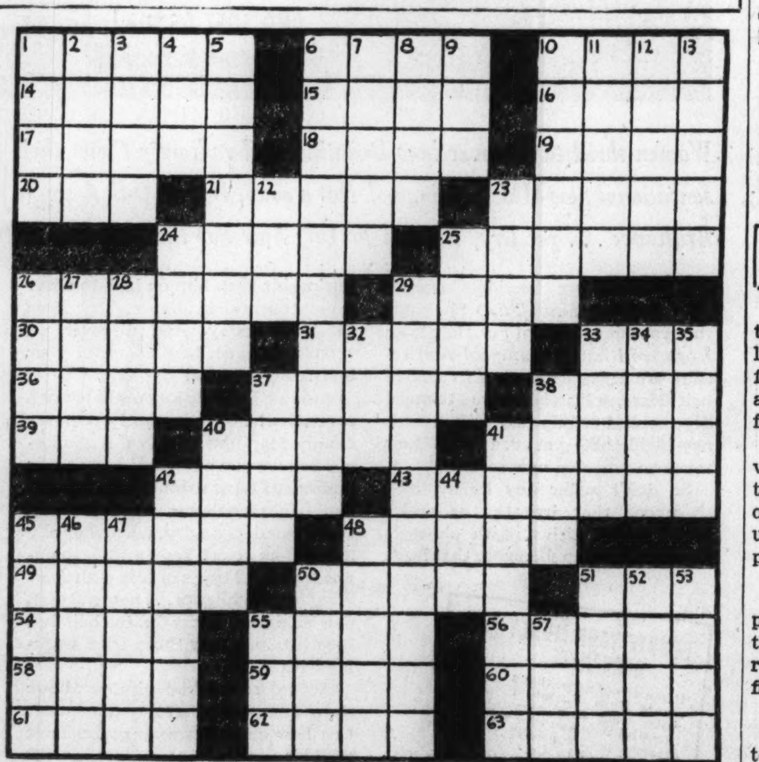

ACROSS

1. Pushed by a long stick
6. Frenzy
10. Actuality
14. Spry
15. Look
16. Having wings
17. Hobo
18. European mountain range
19. Give way to dejection
20. Possessive pronoun
21. Had
23. Grieve
24. Self-esteem
25. Wild sheep of Africa
26. Boat event
29. Branches of learning
30. Images
31. Seat
33. Foot
36. Converse
37. Merit
38. Roundish, pendent part
39. Brick carrier
40. Not flexible
41. Endeavored
42. Large shoe
43. Moneymaking tricks
45. Happen
48. Utter
49. Reef
50. Tree
51. Large container
54. Entice
55. Performance alone
56. Cost
58. Margin
59. Toilet case
60. Gemmed headdress
61. Witnessed
62. Wild plant
63. Bargain events

DOWN

1. Trodden way
2. Monster
3. Deceiver
4. Tree
5. Exiles
6. Circuitous
7. Concur
8. Rejoicing
9. Moray
10. Renowned
11. Audibly
12. Genus consisting of the goats
13. Inclination
22. Humor
23. Insect
24. Gasp
25. Coy
26. Prosperous
27. Reverberate
28. Spur
29. Resembling man
32. Unit of work
33. Fruit
34. Second
35. Marries
37. Flocculent substance
38. Similar to
40. Ring
41. Receives
42. Whalebone
44. Have something wrong
45. Packages
46. Musical exercise
47. Iron workshop
48. Worth
50. Particle
51. Small bottle
52. Land measure
53. Parties
55. Stitch
57. Inlet

[Answer on page four.]

Building Queries

DEAR MRS. BARGELT: What is the best way to give a new finish to lighting fixtures which have a silver finish? Would lacquer do the work, and how should I prepare the surface first? MRS. T.

ANSWER: Use a good grade silver polish first and then remove traces of polish with benzine. [Look out for fire!.] After that you can use clear lacquer. One coat will probably be enough.

DEAR MRS. BARGELT: We are planning a new home and are uncertain whether to have the laundry room in the basement or on the first floor. Which is the best place for it? MRS. MARVIN SMITH.

ANSWER: The modern trend is toward a laundry room on the first floor, adjacent to kitchen, with doors and windows carefully planned for cross ventilation to carry away any "steaming" odors. However, there are still many staunch supporters of the basement laundry room and many arguments in its favor. Consider your own preference in the matter.

The Stamp Collector

By Richard McP. Cabeen

Mr. Cabeen will answer questions about stamps, except concerning values. Do not ask where stamps may be sold, as the Stamps and Coins advertising section adjoining contains offers to buy and sell. Inclose a stamped, self-addressed envelope for reply.

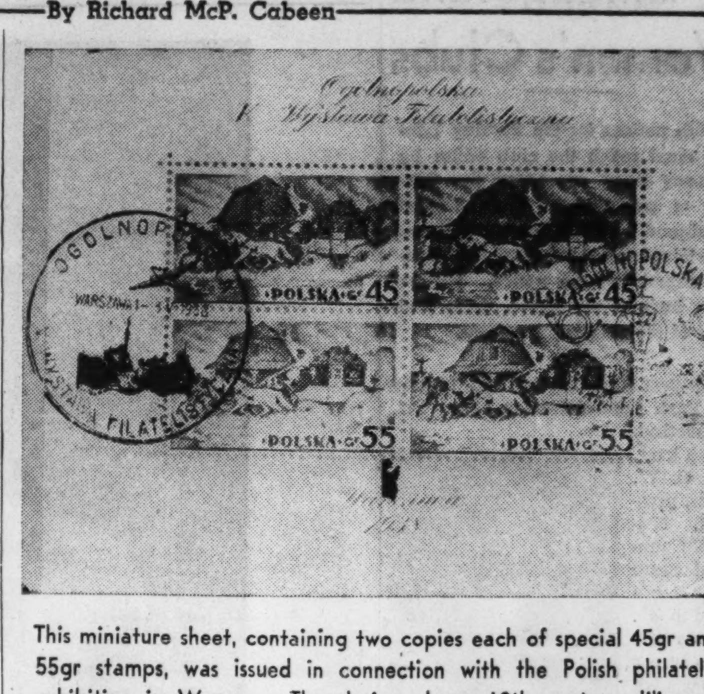

This miniature sheet, containing two copies each of special 45gr and 55gr stamps, was issued in connection with the Polish philatelic exhibition in Warsaw. The design shows 19th century diligence or post chaise. The block is canceled with the special first day postmarks of the exhibition, which opened on May 3, 1938. It is shown through the kindness of Jan Cithurus of the Polish general post-office at Warsaw.

Specialists in United States stamps have become so accustomed to having their stamps printed from steel plates that it was somewhat of a shock to learn that some of the plates for the recently issued red and blue air mail stamp had been made by an electrolytic process.

Steel plates to which the subjects are transferred from the original die, through an intermediary known as a transfer roller, have been the regular printing plates for United States stamps from 1851 to the present time, except for a brief interlude during and immediately after the world war when it became necessary to lithograph the three lower values.

The recently published list of plates put to press during the month of April at the bureau of engraving and printing reveals the fact that a number of plates used for the centers of the new air mail stamps were electrotypes from a master plate of steel. The Bureau Specialist for June contains an article by H. M. Southgate which explains the process in detail.

Mr. Southgate says that electrolytic plates have been in use at the bureau of engraving and printing for many years, but until this time their use has been restricted to the printing of currency. The experimental stages of this process will be remembered by collectors who have investigated the 1-cent stamps printed by the Rose process plates in 1921.

In September, 1921, George U. Rose, superintendent of the engraving division of the bureau of engraving and printing, obtained a patent on a system of electro-deposition of alternate layers of copper and nickel to form a printing plate superior to and cheaper than the customary steel plate with transferred designs. At that time several plates were made, and four 1-cent plates were used for an experimental printing. It is understood that these had a rather short life.

With the rise in the price of nonferrous metals the cost of the electrolytic plates eventually exceeded the cost of steel plates and the use of the latter has been continued. Meanwhile further experiments have perfected a system for electrically depositing layers of iron upon layers of nickel, and it is this process which has produced the center plates for air mail stamps mentioned above.

These plates are not hardened and so far no attempts have been made to adapt them to the rotary presses. Since the entire group is made from a single master plate, there is no difference in the overall size of the plate nor in the spacing of the stamp subjects.

Mr. Southgate reports that he has been told to look for a sharper impression from the electrolytic plates than from standard steel plates. Since both types of plates are in use for printing the centers of the new air mail stamps, every endeavor will be made by students to arrive at a simple method for distinguishing between the printed stamps without recourse to plate numbers.

Stamp Notes.

The stamp to mark the 150th anniversary of the establishment of civil government in the Northwest territory will be placed on sale at Marietta, O., July 15, 1938.

The Swedish postoffice department announces the issuance of a series of three stamps to honor King Gustav V. on his 80th birthday, June 16, 1938. The stamps were designed by Torsten Schonberg, engraved by Sven Ewert, and recess printed at the printing works of the postoffice department. The design shows a full face portrait of Gustav V., with the dates 1858-1938 surmounted by the crown and royal cipher at the upper left. The inscription "Sverige" appears at the top and the numerals of value at the lower right. The 5 öre will be in green, the 15 öre in brown, and the 30 öre in blue. All values will be issued in coils, perforated 13 vertically, and the two lower values will be issued in booklets perforated all around or on three sides.

George Hearn III. of Shreveport, La., is the winner of the contest for a slogan using the letters S. P. A., which was announced in connection with the forthcoming convention of the S. P. A. in Chicago, Aug. 25-27, 1938. His entry, "Smartest Philatelic Attraction: Since Philatelists Assembled," will be something for the Washington Stamp club of Chicago, sponsors of the convention, to keep in mind during their preparations.

During the convention the Pioneer Philatelic Phalanx will hold its first annual conclave. This organization is composed of collectors who started in the 19th century, and it will be supported by an auxiliary known as the Ladies' Auxiliary Phalanx and by a newly organized group known as the Sons and Daughters of Pioneers. A first aid unit will be on hand with stretchers for collectors over 99 years of age.

Four values of the new regular series will be placed on sale at Washington, D. C., during July. These are the 4 cent, Madison, on July 1; the 4½ cent White House on July 11; the 5 cent, Monroe, July 21, and the 6 cent John Quincy Adams, on July 28. The usual first day cover service will be handled by the postmaster at Washington, D. C., and separate orders should be submitted for each denomination.

Cachets and Covers.

The new federal [postoffice] building in Waterloo, Ia., will be dedicated on June 20 or 21, 1938. For cachet send stamped and addressed covers ready to go to Chamber of Commerce, Waterloo, Ia.

Moffett chapter No. 6, U. S. C. S., will hold covers for future S. L. events. Send not more than 20 standard 6¾ size stamped and addressed covers, an addressed postal card, and a No. 10 stamped and addressed envelope for the return of covers and include 1 cent per cover for forwarding. Odd size covers will be returned without service. Address Henrik Wilson, 330 North Taylor avenue, Oak Park.

William Gabel, 10600 Thrush avenue, Cleveland, O., will have two cachets for Independence day. Send covers ready to go and include 1 cent per cover for forwarding fee.

The Bulletin Board.

Sunday, June 19—9 a. m., First Czechoslovak Philatelic club, M. R. Stefanik court, Pulaski road and 25th street: 2:30 p. m., J. P. I. Stamp club, 3500 Douglas boulevard.

Monday, June 20—7:30 p. m., Green Bay Philatelic club, room F, Y. M. C. A., Green Bay, Wis.; 8 p. m., Evanston Philatelic society, North Shore hotel, Davis street and Chicago avenue, Evanston: 8:15 p. m., Lincoln's Home Collectors' club, Abraham Lincoln hotel, Springfield; 7:30 p. m., Kenosha Philatelic society, Historical and Art museum, Kenosha, Wis.; 8 p. m., Huntington Philatelic society, room 4, Y. M. C. A., Huntington, Ind.; 8 p. m., Fort Dearborn Cover club, 422 North Leclaire avenue.

Tuesday, June 21—8 p. m., Ogden Hills Senior Stamp club, 6405 South Hermitage avenue; 2 p. m., Roosevelt Philatelic society, Grand Crossing park fieldhouse, 76th street and Ingleside avenue; 8 p. m., Williamsville Stamp club, local church, Williamsville; 7:30 p. m., Commonwealth Edison Philatelic society, room 1828, 72 West Adams street; 8 p. m., Great Lakes Stamp club, Greenbriar fieldhouse, 2650 West Peterson avenue.

Wednesday, June 22—8 p. m., North Suburban Philatelic society, Green Tea Pot, Highland Park; 7:15 p. m., Cornbelt Philatelic society, Y. M. C. A., Bloomington; 7:30 p. m., Hamilton Park Adult Stamp club, fieldhouse, 72d street and Normal boulevard; 7:30 p. m., Berwyn Philatelic society 6730 West 34th street, Berwyn.

Thursday, June 23—7:30 p. m., South Chicago Stamp club, Y. M. C. A., 91st street and Houston avenue; 8 p. m., Postage Stamp bourse, 167 West Washington street; 8 p. m., Peoria Collectors' club, room 321, Alliance Life building, Peoria; 7 p. m., Brookfield; 7 p. m., Halsted Street Church Philatelic club, 1935 South Halsted street; 7 p. m., Illinois Bell Philatelic society, 4th floor, 311 W. Washington street; 8 p. m., Northwest Philatelic society, Blackhawk park, Lavergne and Belden avenues.

Friday, June 24—5 p. m., Belmont Hospital Stamp club, reception room, 4058 Melrose street; 7:30 p. m., Decatur Philatelic society, Art institute, Decatur; 8 p. m., Twin City Stamp club, Hotel Whitcomb, St. Joseph, Mich.; 7:45 p. m., Chicago Woman's Stamp club, Hotel La Salle; 8 p. m., Joliet Philatelic society, Y. M. C. A., Joliet; 7:45 p. m., Beverly Hills Philatelic society, 10410 South Maplewood avenue; 7 p. m., Hamilton Park Juvenile Stamp club, fieldhouse, 72d street and Normal boulevard; 8 p. m., Fox Valley Philatelic society, care of Ruth Stubbs, 715 Spruce street, Aurora.

Saturday, June 25—3:15 p. m., Station WHFC, stamp chats from the Cicero-Berwyn Philatelic society.

On the House

By Louise Bargelt

New and beautiful wood veneers of delicate grain and color can now be hung on your walls by any competent paper hanger. Some of these wood veneers are treated with color by replacing the sap with certain soft dyes, and you can have wood walls in soft rose, blue, yellow, green and other shades. These cabinet wood veneers also are appearing in kitchens and bathrooms treated against moisture, or course.

You can keep your home considerably cooler this summer by the new night cooling methods. These methods vary. One effective method employs a large exhaust fan in your attic floor or wall. This fan draws through the house the cooler and close to the ground night air and sends out the unmercifully walled up heat which has accumulated in your attic during the day. To save on fan operating costs you will want your attic floor insulated, and your attic cross-ventilated.

There are new seal finishes for your brick terraces and floors, and walls and wainscotings, for brick is making its way into many new and modernized homes these days. And, incidentally this same seal finish often can be used to destroy that whitish crust known as efflorescence which appears sometimes on brick walls. We have recognized for sometime the beauty and worth of the seal finishes for wood floors. But now they have come into the picture for brick, too. And they in no way impair its color, but only intensify its richness of tone.

Investigate the new portable night cooling fans if hot nights keep you sleepless. These look much like pedestal room fans. You can place them against an open window, use them downstairs in the day time, and carry them up to a bedroom or hall or attic window at night.

There are all manner of interesting novelties for garden lighting at night. Special bits for your lily pool, with lights concealed under imitation lily pads. Ornamental little lights for your bird bath, small flood lights for your flower beds and shrubbery. Of course you will have to use a weatherproof cable connected to an outdoor socket, or a socket in garage or cellar. And your lamp sockets will be waterproofed as well.

[For information concerning articles in this column address Louise Bargelt, Home Builders' Editor, The Chicago Tribune. Please inclose a stamped, addressed envelope.]

Japan Sends Brides to the Settlers in Manchukuo

Japan is preparing to send boat loads of beautiful girls to Manchukuo to become the brides of settlers. Women's societies and brides' schools are campaigning to induce girls to go.

LIFE WAS SO DREARY—

NOW LIFE'S SO CHEERY!

Wonderful How Life Brightens When Constipation is Relieved!

Don't let constipation spoil your fun—steal your pep! See if your whole life isn't brightened by FEEN-A-MINT, the delicious chewing gum laxative 16 million users praise. You'll appreciate these 3 special benefits:

1. NO STOMACH UPSET—With FEEN-A-MINT you don't swallow a heavy, bulky dose; there's nothing to burden digestion.
2. CHEWING AIDS DIGESTION – The chewing stimulates the flow of the same natural alkaline fluids that help food digest.
3. ACTS WHERE YOU NEED IT—FEEN-A-MINT's tasteless laxative ingredient does not affect stomach action. It passes to the intestine and works where it *should.*

It's *right* for the whole family. Splendid for children, too – they love the flavor. FEEN-A-MINT won't gripe, nauseate, or disturb sleep. Get a package of FEEN-A-MINT today at your druggist.

NO OTHER TYPE OF LAXATIVE CAN DO EXACTLY WHAT FEEN-A-MINT DOES

Postage Stamps and Coins

ANNOUNCEMENT.

The U. S. Government will issue its second commemorative stamp in honor of the 150th Anniversary of the U. S. Constitution on June 21st, in Philadelphia.

This will make the 43d stamp so far issued for this occasion, the other 41 stamps having been issued by Salvador, Spain, Guatemala [Roosevelt stamp], Honduras, France, Nicaragua, Ecuador, Brazil, Dominican Republic, and Poland.

All U. S. Constitution stamps are of extraordinary beauty, each showing some patriotic emblem like the U. S. flag in natural colors, etc. Many are already sold out and prices are going up. We, however, still have them ALL.

In order to increase our mailing list, we will send for only 5c a first day cover with the new U. S. Constitution stamp to new approval applicants and will include a free list of all Constitution stamps already here and yet to come, with full details, price, etc.

APPROVAL HEADQUARTERS. GLOBUS STAMP COMPANY. 268 4th-av., New York City. Dept. 3.

NEW U. S. STAMP COMMEMORATING 300TH ANNIVERSARY OF THE SETTLEMENT OF THE SWEDES HERE, out on June 27th in Wilmington only, will be sent FREE on FIRST DAY COVER to EVERYONE answering this ad.

HELP MADRID

was the call that republican Spain sent out to its followers when the rebel armies hard pressed the old city. And help they did by buying and issuing new loyalist stamps. Most of the money realized went to buy food, medicine and clothing for the soldiers. The stamps were on sale for only a short time as almost everyone bought them for souvenirs of a war, once over, will be felt throughout Spain for a century to come. We will send a collection of 10 all different of these historical and colorful issues, including stamp actually used during a battle by the soldiers, for only 10c to approval applicants.

Harrison Stamp Co., Dept. D, Harrison, N. Y.

Loans on Stamps

YOU CAN BORROW Up to $300 ON YOUR COLLECTION OR ACCUMULATIONS. U. S.-Foreign-Bureau Prints accepted as collateral.

L. T. BAKER & CO.

Under State Supervision. 30 W. WASHINGTON-ST. RAN. 6151. ESTABLISHED 1910.

U. S. CONSTITUTION STAMP OF ECUADOR. Gorgeous 6-color stamp showing the U. S. flag in natural colors and George Washington, also beautiful new King George VI. Cayman Islands, rare Dragon stamp [catalogues 12c alone]. General Franco Spanish Morocco "War Stamp," scarce 70 year old North Confederation issue, largest Diamond-shaped Stamp, scarce tropical Triangle Stamp, odd Chinese "Midget" Stamp, and many others will be found in our Marvel packet of 33 all different genuine stamps, for only 5c to approval applicants. POTOMAC STAMP CO., Dept. 525-D, Washington, D. C.

ORDER YOUR ROGERS-POST MEMORIAL covers today; these covers mailed from place of crash on anniversary of crash, Aug. 15; special arrangements have been made whereby your orders will be filled up until August first. 1 Cover, 25c; 5 covers, $1.00. 1 Air Mail Cover, 30c; 4 Air Mail Covers, $1.00. Place your order as soon as possible. Send money—no stamps accepted. Mail your order to Postmaster, Hillsboro, Texas.

Don't Sacrifice Your Stamp Collection

We make liberal cash loans at interest rates as low as 1%. FEDERAL STATE PAWNERS. 5 S. CLARK-STREET. GROUND FLOOR.

DIAMOND SHAPED AIRMAIL, BIG PACKet, 105 all different stamps, including air mails, commemoratives, scarce, British Colonies, beautiful diamond shaped Airmail, United States Telegraph cataloging, 30c, etc.; large illustrative lists—everything for 5c to approval applicant. MYSTIC STAMP COMPANY, Department 35, Camden, New York.

FREE! "UNITED STATES AND BRITISH NORTH AMERICA." Our valuable, complete, illustrated 64 page catalog, quoting lowest prices. Big illustrated list of Foreign Stamps also included. H. E. HARRIS & CO., 69 Transit Building, Boston, Mass.

FREE STAMP CATALOGUE—GEORGE VI issues; giant forty page quarterly listing Albums, Supplies, Coronations, Canadians, Colonials, United States, and foreign. Illustrations galore! EMPIRE STAMP CO., Dept. CT., Toronto, Canada.

200 DIFF. STAMPS [CAT. VALUE $4] and pkt. hinges, 10c with approvals. Scarce new triangle included absolutely free. Highland Co., 1616T Sunset, Utica, N. Y.

BARGAINS GALORE IN U. S. AND FOReign; highest prices paid for collections. Lincoln Stamp Exchange, 3033 Lincoln-av. OPEN NIGHTS. SUNDAYS ALL DAY.

28 PAGE COIN BUYING LIST, 15C. I BUY and sell all kinds of stamps and coins. J. P. Randall, Rm. 450, 407 S. Dearborn.

GERMANY COUNT ZEPPELIN COMPLETE 11 vol. No. 648-658, used $1.25. Madison Stamp Shop, 162 W. Madison, Chgo.

WTD.—LGE. COLL. FOR AUCTN. OR CASH. Stamp Auc. Service, Rm. 205, 88 W. Wash.

WE BUY STAMPS — BEST PRICES PAID. Windy City Stamp, 109 N. Dearborn, R. 600.

ACE—THE FINEST, LARGEST STORE. WE buy stamps for cash. 328 S. Dearborn.

Child Should Be Taught Good Manners Early

By Gladys Huntington Bevans.

[Copyright: 1938: By The Chicago Tribune-N. Y. News Syndicate, Inc.]

There was a girl in the normal college I attended who had the most beautiful manners. She lived, I happened to know, under an iron hand at home. In classes she either failed or barely made the grade, though she studied harder than any girl in the place.

"How can she possibly graduate?" we used to ask each other, yet hoping for the best. We liked her, though sometimes she seemed too good to be true.

When the great day came she received her diploma with all the others. "It was her perfect manners toward us that in the last analysis got her through," said one of the instructors. "Not one of us could bear to flunk her."

Then there was the other incident of the young boy who had just normally nice manners and who was sent to an outstanding progressive school. The first time his mother visited the school the teacher remarked, "Peter has such lovely manners—I hope we won't spoil them for him." And then, noting the mother's look of surprise, she went on, "Why, Miss ——— [the head of the school] doesn't believe in manners. She thinks they have no part in progressive education." [Incidentally, this principal has since changed her mind!]

• • •

There are two sharp contrasts—manners taught to the nth degree; no manner believed in at all. Both are extremes.

I think of these two cases [both true] when letters come in to me about manners for children:

"I want my son to be a perfect little gentleman."

"How young shall I start teaching my children manners?"

"I want my daughter to be a perfect little lady."

"What manners ought I to expect of my children at each age?"

I'm afraid I'm not helpful to these parents because I don't give them set rules for training in mannerliness. Nor can I subscribe to some of the chapters about children's manners in general books or articles on etiquet.

Do I believe in manners? Of course I do. Do I believe courtesy in a child and freedom can go hand in hand? Of course I do. But, after all, those are only words which may mean one thing to you and another thing to me.

Here is what I think on the subject.

We hear a lot of talk about the basis of good manners being considerateness. But we all know perfectly well that a grown person or a child could be considerate of others and still not be called well mannered. In other words, we know that form and usage are a large part of manners, that the surface aspect has to be learned and is often arbitrary.

• • •

The fact that manners differ so in different countries helps to prove this statement. The stories of this sort coming from the east are, perhaps, the most interesting and [to us] funniest of them all. You probably know the old one about the exquisitely courteous Chinese dignitaries, who were entertaining an honored European guest who drank himself literally under the table, and the one about the rather robust evidences one gives in another country of the east of one's appreciation of a feast!

The point, after all my dilly-dallying, is that manners for our children are made up of a combination of underlying considerateness and accepted forms, the latter fixed by each civilization's tradition.

The most important of these two is the first—nice feeling. The second [learning accepted forms] is important, too, being the currency of the society in which a child lives. The heart of gold isn't, it seems, quite enough.

Now, how to bring about the valuable, even charming, result—good manners?

First, they must be gained gradually, like everything else a child learns through a mother's patient and understanding guidance.

Next, they must be begun early. And by that I don't mean what you probably think—a deliberate teaching process. When I say they must be begun early I mean no time is too soon for a child, even a baby, to see and hear considerateness, pleasantness, and courtesy right in the heart of his family day in, day out. Not company manners—not being sweet spoken to your child or each other only before people, but being considerate and sweet spoken when just by yourselves.

• • •

On through the years how this power of example does count! If you've never snatched an object from your baby's hands; if you've never opened his first little letters or birthday cards until he's asked you; if you've never pushed his toys or belongings crudely around, or habitually ordered him about, you'll find him refraining from these acts and notice that these and some other points of etiquet are observed instinctively.

So much for right feeling. Now for forms. Many of these are copied easily from other people. Thank you's and please's and how-do-you-do's need only a little reminding. Forms like interrupting and not going between two people take longer to learn, as do table manners. As your child grows simply see how much he can take in the way of manners and give them to him gradually and painlessly.

I say painlessly, because these things shouldn't be scolded or whipped in. The small child who is struggling with the use of fork or spoon shouldn't be bothered constantly about manners. It's bad for his learning and digestion.

Nor should the child be reproved who is so utterly absorbed in his play that he doesn't jump to his feet when a visitor comes into the room. A parent's sympathy, good judgment, and observation must govern her child's training in manners, and she must not let herself get into too much of a dither over what some one else thinks of her child.

Part of this good judgment consists, also, in drawing your child gently and early into social situations, introducing him simply, and letting him help at tea and so forth. Ideal manners are those that seem like second nature from constant practice.

When your child comes to the years between 8 and 12 you'll simply have to grin and bear most of his indifference to the fine points of etiquette. But when boys and girls reach their teens, the correct thing to do becomes vital to them. Then they'll be thankful for the manners they have acquired—and will ask you, or even their high school teachers, for more!

—

Reading references on manners for high school students will be sent on request. It will be necessary to send a stamped, self-addressed envelope for them. Address Mrs. Gladys Bevans, The Chicago Tribune, Chicago, Ill.

Clotilde Children's Fashions

When torrid days come in a suffocating stretch you will be happy to have on hand a large supply of sun suits for your toddler. With the pattern offered today you can make a selection of them in different materials and colors, because the garment requires so little fabric of the most inexpensive sort.

The sun suit is a one piece garment with comfortable suspender straps in the back. The front neckline is rounded. The legs are cut full enough for comfort. You may leave the edges of the suit plain or trim them with rickrack braid. If you select a plain color you might like the applique motif, a begging elephant whose trunk makes the arc of the neckline. The same pachyderm pattern may be used for a toy to match, as shown in the sketch at the upper left. By the way, this pattern is included at no extra cost.

Cottons of all kinds are suitable for the sun suit. Plain shades are equally as effective as prints.

Style No. 2100 is designed for sizes 1, 2, 3, and 4 years. Size 2 requires ⅝ yard of 39 inch material, with 3 yards of braid and ⅝ yard of 39 inch contrasting.

Order for Clotilde Children's Fashions

CHICAGO TRIBUNE, P. O. BOX 537, Grand Central Station, NEW YORK CITY.

Inclosed find $........... Please send me the Children's Pattern listed below:

Pattern No. 2100. Size...............

Write plainly, giving size of pattern desired. Include 10 cents in stamps or coin [coin preferred; wrap it carefully].

Name ....

Number and street......................

....

City ....

State ....

Knitted Blazer in Bright Colors Ideal for Tennis

By Jean Macdonald.

The good old flannel blazer which always was considered a part of correct tennis attire during the "gay nineties" is equally important, with modifications, during the hectic thirties. Vertical rather than horizontal stripes are suggested for the 1938 vogue. Flannel still is popular, but hand knitted garments are the present rage for active and spectator sports.

The lightweight hand knitted blazer illustrated today is multicolored with green, brown, peach, yellow, blue, rose, pink, and white harmoniously blended. This jacket is made with a comfortable fitting raglan shoulder and the entire sweater is knitted on a circular needle with the three stitches at beginning and end of the rows done in garter stitch, forming a straight edge down the front of the jacket. The sleeves are finished with an inch of garter stitch. The neck is held firmly in place with four rows of white single crochet, with the loop reaching across the center of the throat and fastening on the other side so that the sweater reaches a point at the center front.

Warm, lightweight wools are required for this type of garment rather than the heavy, coarse qualities of yarn. Use three ply saxony, Scotch fingering or any type of yarn which knits up seven stitches to one inch on a No. 3 needle.

HOW TO ORDER

If you wish instructions for knitting the striped blazer illustrated today, send 10 cents in stamps or coin to Jean Macdonald, CHICAGO TRIBUNE, Chicago. Be sure to send name and address with your letter.

It is necessary that the following measurements be included:

Bust ....

Waist ....

Underarm to waist.....................

Length of sleeve underarm to wrist...

Dancer's $50,000 Legs Set a New Record in Kicking

With a pair of legs insured for $50,000, Mlle. Veronica, 23 year old Scottish dancer, set a new world's record for high kicking recently in London. She kicked above her head 3,000 times in eighty minutes, lowering her old record ten minutes.

Austria Rules Wife Earns 8 Per Cent of Mate's Income

A Viennese Superior court has ruled that an Austrian housewife's work is worth 8 per cent of her husband's income.

Tribute

By Eleanor Jewett.

If my dad wants my ball
And bat with which to play,
Or my train (only Baby threw
One car of it away),

Or if he wants my bike,
Or skates or pirate book,
Well, he can have them all—
Do you know why? Well, look,

Today is Father's Day,
And I bet if I had
The whole wide world I'd give
The whole world to my dad!

And I bet that my dad,
When Father's Day was through,
Would laugh and say: "There's some mistake,

Here, Son, this world's for you!
If theres' a bit of pain about
Or anything that's bad,
I'll keep it—all the rest is yours!"
I've got a splendid Dad!

[Copyright: 1938: By The Chicago Tribune.]

Sardines Mixed with Dressing Go Well in Biscuits

Sardines mixed with salad dressing and a few drops of lemon juice make an excellent filling for tiny tea biscuits. Serve them hot with soups or as appetizers.

Serve creamed chicken between biscuit halves as the main course for the bridge club luncheon. Add coffee, a salad, a hot bread, and some simple dessert such as gingerbread or doughnuts.

Paris Stylists Inflate Sleeves for Midseason

By Bettina Bedwell.

Paris dressmakers showing their midseason fashions make it clear to all and sundry that they're out to put an end to sleeve recession. In Big Six houses, whose clothes pronouncement carry weight all over the fashion world, there is sleeve inflation on coats, dresses, and such major garments. Madeleine Vionnet makes big, bulky, and floppy sleeves that change silhouette lines aplenty. Mainbocher puts bishop sleeves shaped something like a football on straight coats to wear in September. Schiaparelli cuts hers to soar above the shoulder lines à la tennis racquet. Alix shows fur puffs.

Sleeves getting bigger means that body lines must stay slim, and the newest Paris clothes have streamlined chassis for daytime. Skirts are kept pertly short, but with no new exposures, and waistlines fall wherever you want them, high, low, or medium.

• • •

The color program for fall is dark and rich and sober, with all the vintage reds in first place after the inevitable black. Two color dresses from Alix, mixing dark blue with wine red or dull fuschia, are new and enchanting. Blues, from cornflower to midnight, are big favorites in all the Paris houses. Havana brown gets a break, and dark winey brown, too. Very dull soft green and bottle green are played up by Paris, and purples are part of the fashion palette. The most vivid reds give a startling flash of brilliance to the new fashions, and they are used for day and evening. Schiaparelli shows scarlet coats for daytime, Vionnet also plays up scarlet. Everybody shows gorgeous red evening gowns.

Alix like to make the first fall coat a colorful item and is showing a number of coats that have two colors. On a navy blue tweed top coat she puts title red tweed pockets that are the biggest yet covering the front from chest to hipline. Another Alix coat is dull green to the waistline and black below. Maggy Rouff puts three colors together to make a loose coat, blending dull brown, dull green, and soft red, which is pretty enough to eat. Schiaparelli has short fur coats all ready for the budget purse made out of baby fox, odds and ends of natual lynx, or long-haired Mongolian sheep. They're attractive and luxurious looking.

• • •

Sensational hats in Schiaparelli's show made everybody gasp. They're cut to half size and perch impudently over the forehead with streamers down the back. This house shows draped, low-heeled crêpe shoes for evening with thick embroidered soles.

The pagan charm of wood nymphs for us gals of the machine age is Schiaparelli's latest thought in fashions. She puts leafy belts around waistlines made of lether leaves in mixed colors or black, she buttons up jackets on leaf buttons, and sets spiky, artificial twig tiaras on heads for evening or fills in dress bosoms with twigs. Bugs of iridescent material make buttons, as do hoot owls and strawberries. Pucker-string handbags are covered with lether leaves.

Materials include no really rough stuff, though there is plenty of cloky around, in both wool and silk. Velvet is used to trim wool daytime clothes and velvet details are shown by many houses. Wools like duvetyne and velour de laine are great favorites for coats and suits. Ribbons by the millions are used for trimmings.

• • •

Complication by braiding and embroidery keeps on putting a rich crust on formal daytime and evening clothes. Schiaparelli introduces small georgette head scarves embroidered in beads and tied over the head like immigrant handkerchiefs for evening. Mainbocher covers dressy daytime frocks with crystal pendant embroidery.

You're going to love the black and gold dinner clothes that Schiaparelli shows. This is a soot black crêpe dress and jacket, the latter having a yoke crusted with gold leaf embroidery and fastened up the front with black leaf buttons.

Schiaparelli's latest coat comes in scarlet wool and makes a point of suspenders that are constructed of the cloth of the coat and hitched to the coat skirt by black leaf buttons at the front and back. The waistline gets a piece set in to suggest a vest. The dress that goes under this coat is made of dark blue cloky and has a dark blue lether belt fastened on scarlet leaves.

To wear right away, Schiaparelli designed a suit with a black wool skirt and a jacket of black shantung, fastened with leaf buttons and having a bunch of leaves sitting on the left shoulder, new location for junk jewelry. Schiap sets gold birds on suit shoulders, too. The white blouse of the suit ends in a French workman's sash of red and black satin ribbon.

Mercolized Wax Cream Helps Your Skin Beautify Itself

A BEAUTIFIER that is a real find for you, a beauty-minded woman, is Mercolized Wax Cream. You will be sure to greet the new season with skin like new—smoother, clearer and younger looking. The very purpose of Mercolized Wax Cream is to help the skin beautify itself by removing the discolored outer layer of skin and revealing the new beauty of the underskin. Mercolized Wax Cream is an inexpensive beauty buy, too. Only a little is used every night. It is a real bargain in a single cream that will give your skin the benefits of cleansing, softening, smoothing and beautifying in every application. Bring out the hidden beauty of your skin and keep it young looking with Mercolized Wax—the face cream of beautiful women.

Use Saxolite Astringent Daily

This tingling, antiseptic astringent gives your skin a fresh, clean, lively appearance. Dissolve Saxolite in one-half-pint witch hazel and pat on the face and neck several times a day.

Sold At Cosmetic Counters Everywhere

Frock Worn by Peasant Girl Inspiration of Paris Pattern

No. 5246—The Paris pattern for this dress is available in sizes 12, 14, 16, 18, and 20 years.

By Bettina Bedwell.

PARIS.—[Special.]—This time I really have a "scoop" for you. Almost invariably I get ideas for our patterns from trips to fashion openings, observation at smart meeting places and social events for which the elite turn out en masse. But the peasant frock adapted for your use in pattern No. 5246 is copied from a dress worn by a French peasant girl. Her father owns a modest little dairy farm near Chantilly. When motoring by one often acts on impulse and stops in for a bit of sightseeing or a snack. It was on one such occasion that I observed the peasant girl in this dress, which has a quaint laced bodice and shirred "dirndl" skirt with braid around the hem to match the lacings. The simple V neckline is appealing, and the bodice fits snugly.

The maid's frock was made of a flowered cotton with red the dominant color. Black was used for the lacing and braid. You can use your own ideas about fabric and color scheme. I must confess that all you see in the pattern is not original with the peasant girl! I added the bolero jacket myself, knowing how much American women like this style of topper.

Order for Paris Pattern

Chicago Tribune Paris Pattern,
119 W. 19th St., New York City.

Inclosed please find $............

Please send me Paris Pattern No. 5246.

Name ....

Address ....

City ....

State ....

Size ....

Name and address should be written or printed clearly on the dotted line. Include 15 cents in stamps or coin for each pattern desired, and mail order to the above address.

Floor Coverings Widely Varied

Floors are growing more dramatic all the time, and yours can be as ingenious and dazzling as you like.

You can choose from all manner of woods, from oak, maple, walnut, and teak to ebony and pine. You can select a floor of brick, mosaic, marble, terrazzo or tile, rubber or cork, or cement, or metal. There are even floors of glass, if you wish, not to mention the stunning ones possible with linoleum and many other composition materials.

And your choice of colors and designs is almost infinite.

For this reason any remodeling of a home which includes floor refinishing or new floors is quite as exciting as building a new home. The home modernizer can have variety in floors as well as the new home builder. And the results make the effort worth while.

TINTEX offers a $2 value for only 50¢ AND TWO TINTEX BOX-TOPS

HAND-COLORED MINIATURE OF YOURSELF IN A 24-KT. GOLD-PLATED FRAME

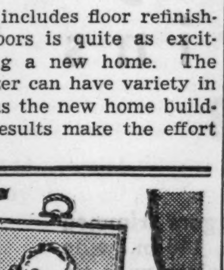

Practically a Gift—to encourage you to try TINTEX. Just send *two top-flaps* from any TINTEX boxes (*Gray Box, Blue Box, Curtain Ecru, Color Remover* or *Whitex Bluing*) and 50¢ IN COIN with *any* size snapshot or negative. Your miniature, and original, will be mailed, postpaid, within 10 days.

SIZE—3⅜ in. x 4¼ in. For a Limited Time Only

Send to—TINTEX PREMIUM DEPT. B. P. O. Box 125, Station D, New York, N. Y.

"TINTEX showed me the way to save on my apparel!"

YOU too, can save with Tintex! Last year's faded dresses, sweaters, curtains, etc., can be made color-*new*, color-*smart* with Tintex. And *so* easily—almost in the twinkling of an eye! No muss, no fuss—perfect results. Tintex costs only a few *cents*—saves *dollars!* Used successfully by millions of women. Consult the Tintex Color Card at your dealer's. Start using Tintex *today!*

48 brilliant, long-lasting colors at DRUG STORES and NOTION COUNTERS

PARK & TILFORD Product

Tintex World's Largest Selling TINTS and DYES

New Books Aid Amateurs to Decorate Home

By Edith Weigle.

Summer is a good time to catch up on your reading, and to devote a little or a lot of it to a subject in which you are especially interested. We're frequently asked about books on furniture and interior decoration. Such a number of fascinating new volumes, some of them illustrated in color, are at the book stores now that you won't have any difficulty in finding information about home furnishings.

From among the list we've selected four books that cover the whole field. First, and of great interest to June brides as well as to all summer brides is a beautiful volume by Constance Spry, English authority on flowers and their arrangement. It's called "Flowers in House and Garden," the price is $3.75, and the publisher G. P. Putnam's Sons.

Mrs. Spry was the artist who arranged all the flowers for the wedding of the duke of Windsor and Mrs. Simpson last year. She also planned the floral setting for the wedding of his brother, the duke of Gloucester. In her book she devotes a chapter to the discussion of various methods of decorating a church for a summer wedding. The information in these pages alone makes the book valuable. So far as I know, it is the only thing of this kind in print.

There are ten chapters, each concerned with a month of the year, the flowers of that period, and how to use them. Artistic backgrounds, types of vases and containers, and details of arrangement fill three more chapters. The book has forty-nine illustrations.

• • •

Of interest to every woman who wants to know more about period furniture is "Period Influences in Interior Decoration," by Walter Rendell Storey. [Harpers, $3.] The author discusses the early colonial days which are divided into the age of oak and the age of walnut, then explains the fashions of Georgian England when the greatest cabinet makers of all time were at work: Chappendale, Robert Adam, Hepplewhite, and Sheraton.

French styles under the Louis' from court to cottage, and American adaptations of English and French furniture are described, and lastly, Mr. Storey talks of contemporary design, its ways and wherefores. A helpful bibliography suggests further reading for the amateur decorator.

"More Color Schemes for the Modern Home," by Duncan Miller [Studio Publications, $4.50], is a handsome volume, illustrated with colored plates which suggest combinations of colors for varied types of living room, bedroom, dining room, and nursery. These interiors, about 24 in all, are the work of well known English architects and decorators and it is interesting to compare their work with interior design in this country.

• • •

Derek Patmore, another English decorator, takes up the problem of furnishing the small home in "Decoration for the Small Home." [G. P. Putnam's Sons, $3.50.] He discusses color schemes, suitable fabrics for upholsteries and draperies, floor coverings, modern lighting, and decorative accessories such as china, glass, wall paper, etc.

A good deal of attention is paid to built-in furniture, a space saver in the small home, and to the various means by which limited areas may be made to appear larger than they are. Again, the approach is distinctly British. The chapter on small country houses and the one on decorative accessories are the most valuable.

TASTY TURNOVERS WITH CHEESE AND MEAT FILLING

A new picnic treat

Take them along on your next picnic as a change from sandwiches. Better still, don't wait for a picnic. Serve them at home tonight and hear your family clamor for more. The ham and cheese filling is so piquant and savory, the Spry biscuit crust so tender and light.

But don't expect to get crust like this with ordinary shortening. You simply *must* use Spry. Spry gives lighter cakes and flakier pastry, too—crisper fried foods that are so digestible a child can eat them. And you'll say it's the creamiest shortening you ever used. Make these delicious turnovers today.

Picnic Turnovers

1½ cups cooked ham (or other meat), ground
4 tablespoons mayonnaise
1 teaspoon dry mustard
½ teaspoon onion juice
2 tablespoons dill pickle, finely chopped
2 cups sifted flour
3 teaspoons baking powder
½ teaspoon salt
5 tablespoons Spry
¾ cup milk (about)
5 thin slices American cheese

Combine ham (or other meat), mayonnaise, mustard, onion juice and pickle and mix well.

Sift flour with baking powder and salt. Cut in Spry until mixture is as fine as meal. Add milk, mixing until a soft dough is formed. Roll lightly on floured board to ¼-inch thickness. Cut into 4-inch squares.

Brush squares with melted butter. Place triangle of cheese on half of square, put 1 tablespoon meat mixture on cheese, and fold over other half of dough to form a triangle. Press edges together. Bake in hot oven (425° F.) 20 to 25 minutes. Delicious hot or cold. Makes 10.

(All measurements in this recipe are level)

The new, purer ALL-vegetable shortening *TRIPLE-CREAMED!*

Special Purchase! Save 30% to 50% on Famous Make

Aeroplane Type Tweed Luggage

685 Pcs. . . . All Top-Grained Cowhide—Leather Bound

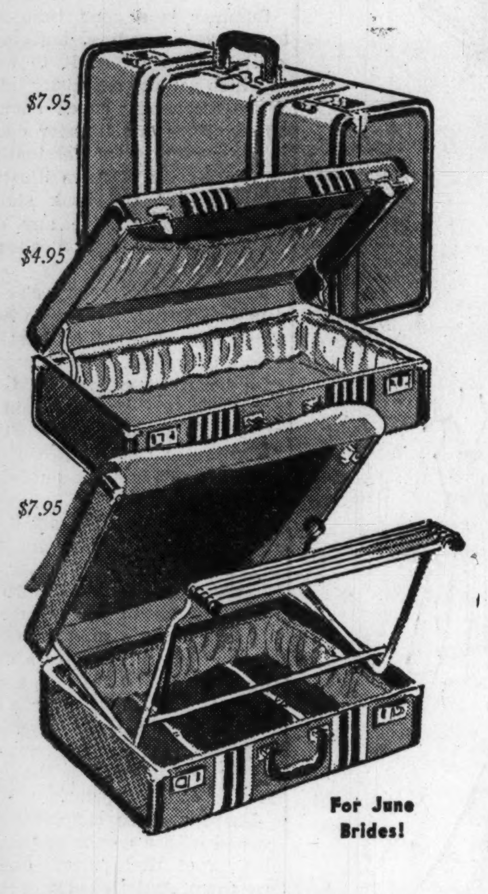

Just when you need luggage most . . . at vacation time . . . comes this saving . . . one of America's best known makers of tweed luggage with beautiful woven stripes in contrasting colors. Buy an ensemble of matching pieces . . . for little more than you'd expect to pay for one! Luggage for the entire family. Five different woven striped colors to choose from.

Brierwood Brown *Royal Blue* *Jerome Brown* *Jamaica Grey* *Jamaica Brown*

Women's Overnight Cases $4.95

Choice of 18, 21 and 24-inch sizes . . . bound with top grain cowhide leather, and lined with rayon taffeta with round lastex shirred pockets. Smart post style handles and double set-in polished locks. While 185 pieces last! 5 beautiful new stripes to choose from. Full moulded boxes.

Smart Pieces for Women $7.95

Wardrobe hanger cases that hold 6 to 8 dresses and accessories, 21-in. size . . . 27-in. pullman cases . . . and hat and shoe boxes with felt pockets for 5 pairs of shoes. Top grain cowhide leather bound. While 250 pieces last. Each,

Men's 2-Suiter Cases $9.95

Tray cases that hold 2 suits without wrinkling. Also ample room for shoes, shirts, underwear, etc. Has removable hangers and tray. Top grain cowhide leather binding and woven plaid linings. Double snap locks.

29-in. Wardrobe Cases $12.95

For men and women—jackknife 3-suiter wardrobe cases with divided partitions, double curtains, and strong locks. Woven plaid lining and top grain cowhide leather binding. While 100 last.

Women's 18-inch Hat Boxes to Match, $5.95 Women's 29-inch Bus Cases to Match, $8.95

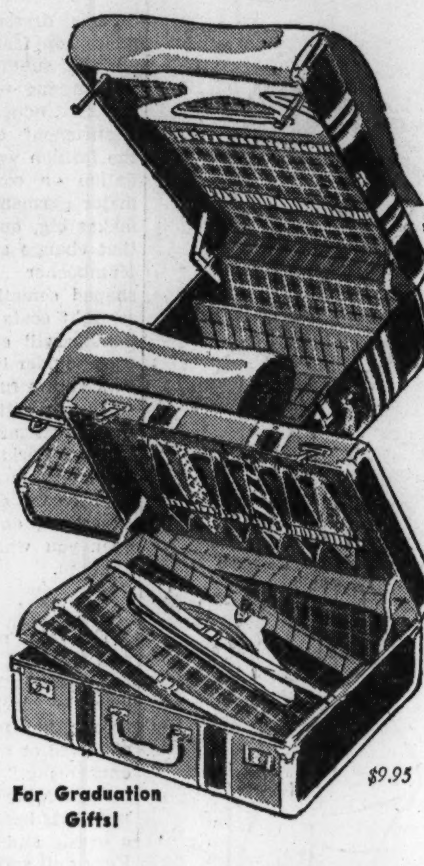

BUY ON OUR EASY PAYMENT PLAN *THE FAIR—Seventh Floor—Similar Values at Oak Park and Milwaukee Ave. Stores.* PHONE AND MAIL ORDERS PROMPTLY FILLED

at Our Three Stores

THE FAIR

STATE AND ADAMS STREETS OAK PARK LAKE at MARION MILWAUKEE AT WOOD

Annual Store-wide Sale!

MAJESTIC Silk Stockings

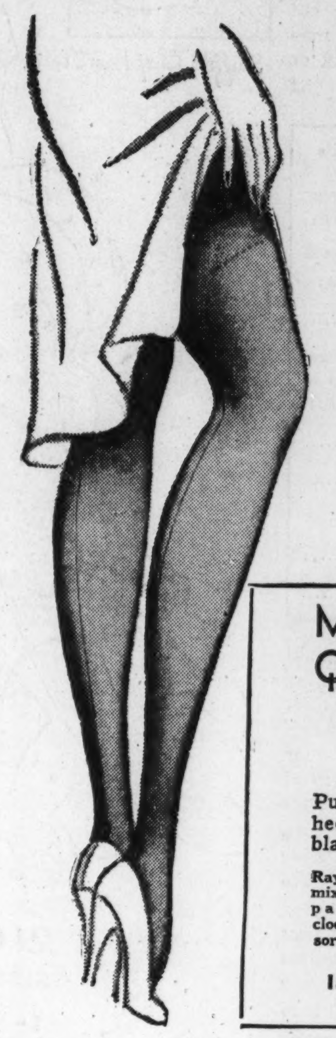

Exclusively at The Fair **69c** 3-Threads 4-Threads

Stock up on our dependable Majestic chiffons now at this very special price! Fine twists, ringless suedes, 3-threads, very sheer, with triple heel and toe-within-a-toe. Smooth 4-threads with double reinforced sole and heel-within-a-heel. Sizes 8½-10½.

THE FAIR—Main Floor—Three Stores.

Men's Reg. 35c Quality Hose 28c pr.

4 prs., $1

Pure thread silk, reinforced heel and toe. Plain white, black, grey, brown, navy.

Rayon or lisle mixtures in patterns or clocked. Assorted colors. Sizes 10 to 13

THE FAIR—Main Floor—Three Stores.

Save on Summer Furniture!

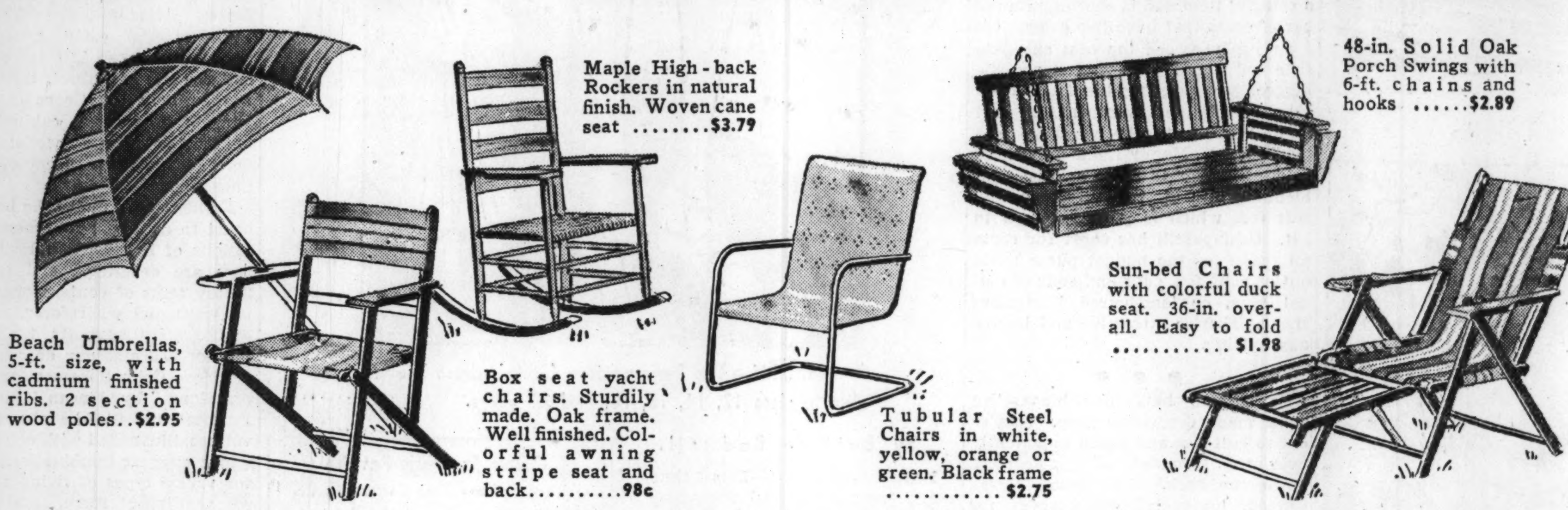

Beach Umbrellas, 5-ft. size, with cadmium finished ribs. 2 section wood poles. .$2.95

Maple High-back Rockers in natural finish. Woven cane seat $3.79

Box seat yacht chairs. Sturdily made. Oak frame. Well finished. Colorful awning stripe seat and back..........98c

Tubular Steel Chairs in white, yellow, orange or green. Black frame $2.75

48-in. Solid Oak Porch Swings with 6-ft. chains and hooks $2.89

Sun-bed Chairs with colorful duck seat. 36-in. overall. Easy to fold $1.98

THE FAIR—Summer Furniture Section—Seventh Floor—Three Stores.

New Pajama Slippers $1.29

Slippers in the two styles illustrated, with hard leather soles and covered Cuban heels.

Colors include: Chartreuse, Copen, Gold, Pink, and Royal Blue . . . in an attractive figured fabric. Sizes 4 to 9.

With Hard Leather Soles

STRAP SANDALS D'ORSAY SANDALS

THE FAIR—Second Floor—Three Stores.

Phone and Mail Orders Promptly Filled

A Favored Summer Slipper

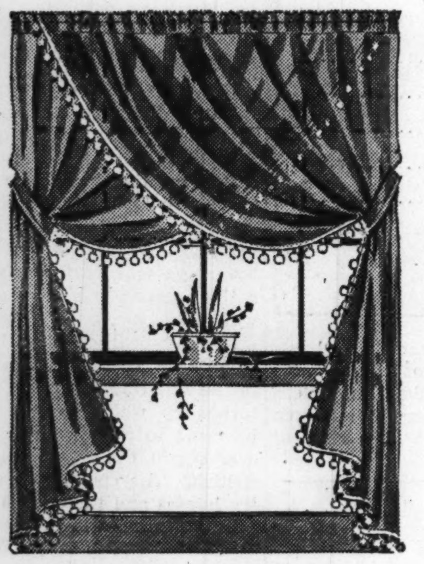

Extra Value! Extra Wide

Ball-Fringe Curtains $1.98

Pastel marquisette swaggers trimmed with white ball fringe. 140-in. wide . . . 2½ yds. long. Complete with tie backs. Choose now!

Rayon Tailored Panels $1.98 ea.

50-in. wide and 2¼ yds. long. Novelty weaves in 4 gay patterns. Ecru only.

THE FAIR—Fourth Floor—Three Stores.

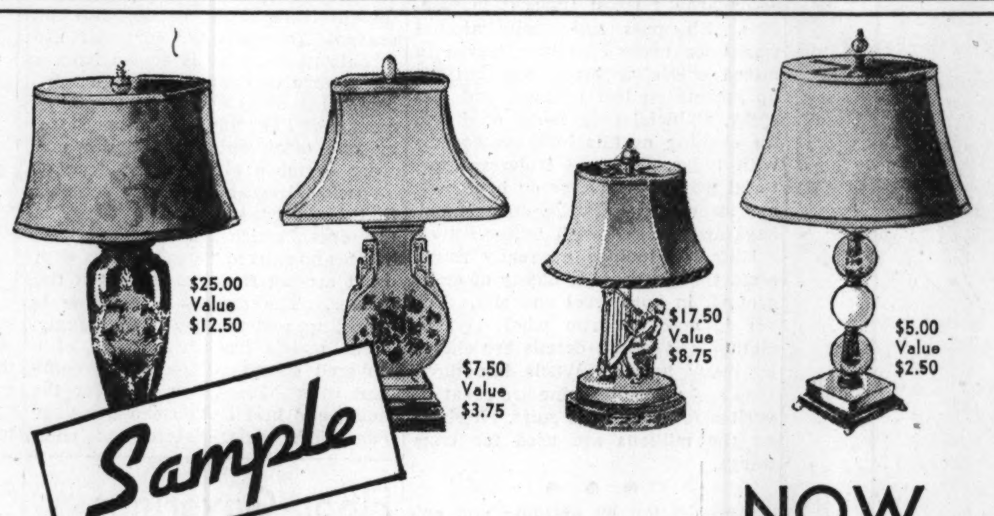

Sample

EXQUISITELY STYLED

Table Lamps

NOW.. 1/2 Price

Regularly $1.29 to $40.00
Sale Priced at 65c to $20.00

Bought from Merchandise Mart Showrooms!
One of a Kind Styles from Better Makers!

Sevres Coalport Staffordshire Onyx Period Metal Alabaster and Crystal Import Crystal Metal Figures with Bone Faces Copies of Old English Styles

Almco Silk Lamp Shades—at 1/2 PRICE

Reg. $4.50 to $10—Sale priced, $2.25 to $5

All silk . . . hand stitched over heavy frames. Shapes for all lamps. A good assortment of colors. Fine trimmings!

THE FAIR—Sixth Floor—Three Stores.

KOTEX AND QUEST 48c

Each box of 30 regular size Kotex sanitary napkins contains a certificate entitling you to a full size 35c can of Quest when mailed to Kotex Co., Chicago.

2 boxes, 95c

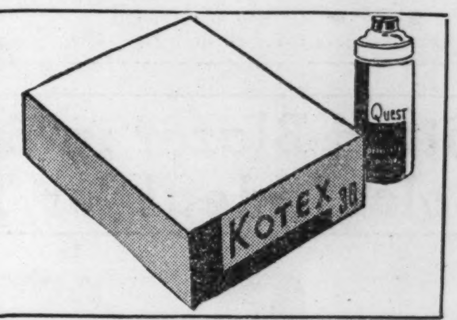

THE FAIR—Main Floor—Three Stores.

1847 Rogers Bros. Marquise Holloware, at Savings of 33⅓%

Made by International Silver Co.!

3-pc. Coffee Set......$50	$33.33	Water Pitcher $24	$16.00
16-inch Waiter $27	$18.00	Centerpiece $27	$18.00
Bread Tray ....$ 9	$ 6.00	Compote ....$ 9	$ 6.00
Sandwich Tray $10	$ 6.66	Bonbon Dish ....$ 6	$ 4.00
Vegetable Dish $20	$13.33	Relish Dish $18	$12.00
Gravy Boat $18	$12.00	Casserole $10	$ 6.66
Candelabra $12	$ 8.00	Salt and Pepper, pr...$ 9	$ 6.00

Buy on Our Budget Plan on Purchases of $15.00 or More!

THE FAIR—Main Floor—Three Stores.

Crystal Fixtures

At Unusual Low Price! $13.95

Silver and black finish. Large size. With fine imported crystals. Has three lights.

2-Light Bedroom Ceiling Fixtures Ivory and polychrome finish. Pull chain. Less bulbs. 69c

One-Light Ceiling Crystal Fixtures Finished in silver and black. 8-in. diameter. $5.95

THE FAIR—Sixth Floor State Street Store.

Sale! Original Oil Paintings

Masterpieces by Ernest Fredericks!
After This Sale They'll Be $50!

Marvelous for their sense of color . . . their distinctive technique and the simplicity of their subjects. Collectors who want true originals at amazingly small cost will snatch them up!

$35.00 $5 DOWN, Balance Monthly . . . small carrying charge.

THE FAIR—Fifth Floor—Three Stores.

Yes! The Very Pieces You Need Most in This

6 Pc. Set Club Aluminum

Regularly $23.25!

$17.75

$1 DOWN, 50c A WEEK
Small Carrying Charge

30 DAYS' TRIAL, if not satisfied, return for full refund.

HERE'S THE COMPLETE SET:

1½-qt. Covered Sauce Pan	$ 5.60	$ 3.45
2-qt. Covered Sauce Pan	$ 7.60	$ 3.95
3-qt. Covered Sauce Pan	$ 8.60	$ 4.75
6-inch Fryer	$ 2.25	$ 1.75
10½-inch Fryer	$ 5.95	$ 2.95
4½-qt. Dutch Oven	$10.95	$ 5.95
Wire Rack for Top-of-Stove Baking (New)		.20
2 pkgs. Club Aluminum Cleaner	.50	.25
	$41.45	$23.25

THE FAIR—Good Housekeeping Shops—Sixth Floor—Three Stores.

Chicago Sunday Tribune.
THE WORLD'S GREATEST NEWSPAPER
JUNE 19. 1938.

Above: "Crime School" (Chicago) features the "Dead End" kids and Humphrey Bogart, also a Dead End-er. Mr. Bogart, pictured here, portrays the master of the institution of dubious learning.

Below: Yes, it's that little French mademoiselle, Danielle Darrieux again, looking as if she found Hollywood quite as captivating as her own gay Paree. The young star's latest picture is "The Rage of Paris," at the Palace.

Mary Raye and Naldi, ballroom dancers from the Rainbow room in New York, are making their Chicago debut on the current cabaret program at the Chez Paree.

Above: There was serious business afoot when this "still" was taken. It shows Werner Baxter and Arleen Whelan as they appear in a scene from "Kidnapped." (Roosevelt.)

Millie Weitz sings in Fanny Brice style in "Pins and Needles," the labor union revue now at the Grand Opera house. The song called "Dear Beatrice Fairfax" is her big moment.

Below: Veloz and Yolanda, leaders of the ballroom dancing art, will return to the Empire room of the Palmer house next Thursday night for a summer engagement.

Right: The cocky feller in between Paul Kelly and Sally Eilers is named Inspector. And does he have a paw in the "Nurse from Brooklyn" pie! (State-Lake.)

Summer Stock Stirs Ambition

By Burns Mantle

NEW YORK.—(Special.)—I see by the papers that fifty-odd community centers are about to start summer dramatic seasons within a hundred miles of this beehive, and I see by the mail on Mantle's desk that a considerable number of persons would like to know whether or not it would profit them to become excited about this news or to make any effort to become associated with some of the summer enterprises.

The fifty-odd experiments are interesting in that they present the annual refutation of the charge that interest in the drama languishes, and the letters are depressing in that they represent so hopelessly the thwarted ambitions of the young.

What, I ask you, is it possible to tell a young man who feels that he was intended by the gods to be an actor and craves an opportunity of proving it in the summer stock companies? He has, or can obtain, a list of these theaters. His request for information as to their plans would be answered as quickly as mine.

"I get the same reply from all of them: No chance, no chance, no chance! What should I do? Go on relief?"

Brother, if I knew I would be glad to tell you. You might try giving up the stage ambition, but there is little use in telling you that. The fact that there have been in the neighborhood of 12,000 unemployed actors on the relief rolls at one time or another since this movement started should discourage you, but it won't. And I'm not sure it should.

In that admission, my friend, lies the weakness of any argument I might offer. Early discouragement has undoubtedly saved the theater from being cluttered up with many failures. It also may have robbed it of several geniuses, though the genius crop isn't what it used to be. But there have been just enough determined youngsters who have stormed the ramparts and fought off an army of glooms to make the issue doubtful.

Of course, if we could successfully separate the gifted from the average and the commonplace talent, that would help. But you wouldn't know in which group you really belonged, would you? If I were to send you a questionnaire asking "Are you gifted?" or "Are you commonplace?" you would not answer me truthfully, would you? Probably you don't know and you cannot depend on what your best friends tell you. They're the worst liars of all.

So there we are. Practically at the exact point from which we started. If it happens that you have enough capital to turn a summer vacation into a tour of investigation that might result in something. You could take the stock company nearest home and attack that first. If there was no chance there you could go on to the next, and so on. You might find something. Miracles have been born of the right kind of persistence—providing, of (Continued on page two)

Rosita Ortega, Opera Dancer, Stars at Villa Venice

Summer Cafe Swings Into Its 20th Year

By Charles Collins.

The Villa Venice, where Albert Bouché is celebrating his twentieth anniversary as an impresario, is a unique place on the map of Chicago's summer amusements. It is a theater restaurant in European style and also a garden area of horticultural beauty, with cabanas for al fresco dining and gondolas for river cruising by moonlight.

A stage flush with the dance floor, a large area for chorus maneuvers, and a drop curtain for the finales serve to heighten the theatrical mood in the floor shows that Bouché arranges with the touch of a cosmopolitan producer. Masters of ceremonies are tabooed, and the performances are given in a mood of professional detachment from the observers at the ringside tables. This technique keeps nudism, in which the Villa Venice indulges almost as frankly as the Moulin Rouge of Paris, within the canons of good taste.

This summer's program is generally regarded by the customers as an improvement over that of last year, and some veteran patrons are inclined to regard it as among the best in the long series of Bouché's lively spectacles. As chief performer it has a ballet dancer of distinction—Rosita Ortega, an attractive Spanish girl of winning personality and fine technique. She ranks far above the cabaret Spaniards whose clicking of castanets can be heard all over the land; she belongs to the high art of dancing and would be perfectly at home in Basil's Ballet Russe. Her activity during the past year has included six performances with the Metropolitan Opera company in "Carmen."

The other contributors to the bill are clever specialists from the four corners of the world. They may be catalogued briefly as follows: Medesca and Michel, adagio dancers of nudist type, in bronze and silver paint, sculptural and skilful; Les Irenes, French dancing sisters of modern style; Carlo and Curito, dancing Mexicans in the sixteen year old class, spirited and whimsical; Dorothy James, a pleasant singing girl, tall, blonde and comely; Lou Hoffman, a juggler with an engaging sense of humor; the McKays, eccentric dancers; the Lazzaronis, roller skaters, and Ninon and Villon, ballroom and specialty dancers. Also, in addition to the regular orchestra [Quantrell's] there is a rhumba band of six Cubans, called the Fernandez group, new in this section of the country.

• • •

Paul Haakon's appearance on the current stage program at the Palace theater, carried over from last week, calls for a footnote. Here is a young ballet dancer who easily ranks with David Lichine, star of Basil's Ballet Russe, and is even more adept in the mere gymnastics of the art. There is reason to suspect that he can jump as high as the fabulous Nijinsky, supposed to be the world's record holder.

Haakon has appeared in several Broadway revues which have had Chicago engagements; like Harriet Hoctor he has chosen to follow the commercial theater rather than to join the highbrows of modern dancing. Some day the movies will discover him, and then there will be a furor of press agentry over a personality that stage writers have recognized for several years. He is of Danish blood and served his apprenticeship with Pavlowa on her last tour. He was a member of her company when she died in The Hague in January, 1931.

• • •

"Golden Boy," Clifford Odets' drama about the emotional life of a professional pugilist, has sailed for London after a long run in New York. Frances Farmer, the leading woman, has remained behind to fulfill a movie contract, but she will rejoin the cast for the Chicago engagement which will open at the Harris theater on Sept. 12. She is known here only as a young film actress, especially in the productions called "Too Many Parents," "Border Flight," "Rhythm on the Range," and "Come and Get It."

Luther Adler, prominent in the Group Theater company during its Chicago engagement of two years ago, will appear as the boxer. Others in the cast will be Roman Bohnen, Morris Carnovsky, Phoebe Brand, Art Smith, and Robert Lewis.

• • •

Some of the songs in "Pins and Needles," the labor union revue now at the Grand Opera house, have been rejected by the National Broadcasting company because of their bent toward radical propaganda. Only two numbers have been sanctioned thus far—"Sunday in the Park" and "One Big Union for Two." In the latter case broadcasting permission was given on the understanding that the refrain should be altered. In the show it runs, "Our life will be a song, for fifty million union members can't be wrong." On the air it says, "Our life will be a song, for fifty million happy couples can't be wrong."

• • •

A west coast dramatic production called "Thanks For My Wife" ended its California career in San Francisco a week ago. This play, written by Joseph Carroll as a vehicle for Alan Dinehart, is said to be destined for a Chicago engagement starting late in July, if certain repairs in casting can be made. Lee Shubert, major source of supply for the Chicago stage, is reported to have a hand in the management.

• • •

Mr. Shubert is also expected to send Tallulah Bankhead to the Pacific coast this summer as star of a new play by Zoe Akins. A Broadway invasion in the fall will follow the sun kissed engagements, if all goes well. Miss Bankhead adopted this course of procedure in "Reflected Glory" two years ago, and finally found the end of the trail in Chicago.

• • •

Only seven dramatic productions and musical shows are expected to survive the summer heat in New York through July. They are: "I Married an Angel," "On Borrowed Time," "Our Town," "Pins and Needles," "Shadow and Substance," "Tobacco Road," and "What a Life." The others now in performance are "The Women," "You Can't Take It with You," "Room Service," "Whiteoaks," "Bachelor Born," "I'd Rather Be Right," "The Circle," and "The Two Bouquets."

DANCING STAR AT VILLA VENICE

Rosita Ortega leads the program of entertainment at the Villa Venice. She is a brilliant Spanish dancer who recently appeared in "Carmen" ballets with the Metropolitan Opera company.

[Bruno of Hollywood Photo.]

CHICAGO PLAYBILLS

OPENING:

"**Federal Ballet**": Program of three ballets directed by Ruth Page, Grace and Kurt Graff; WPA production; Great Northern theater; opens tonight.

CONTINUED:

"**Pins and Needles,**" labor union revue, Grand Opera house; fourth week.

"**Anthony and Anna,**" comedy; WPA production, Blackstone theater; fifth week.

FILMS AND VARIETY.

Chicago theater: "Crime School," with Humphrey Bogart and "Dead End," boys [movie] and stage show; Chick Webb's band, headliner.

Palace theater: "The Rage of Paris," with Danielle Darrieux, Douglas Fairbanks Jr. [movie] and stage show; Paul Haakon, headliner.

State-Lake theater: "Nurse from Broadway," with Sally Eilers, Paul Kelly [movie] and stage show; Toby Wing, Peter Higgins, headliners.

Rialto theater: Song and dance show, with Crystal Ames and movie, "Sailing Along," with Jessie Matthews.

COMING:

"**Mister Jim,**" comedy; WPA production at professional box-office rates; Selwyn theater; opens July 4.

Stage Letterbox

To the Dramatic Editor:

New York, June 6.—There have been a few items in some of the Chicago papers about my bringing "The Man from Cairo" into Chicago. I had contemplated doing so, but at this time it is difficult for me to make the satisfactory cast replacements. Being a Chicagoan, I appreciate how important a good cast is for a Chicago engagement and I do not want to jeopardize what chance the show might have when and if it does play there.

I believe that this show would be entertaining and amusing to Chicago audiences and if in the early fall it is possible for me to assemble a fine cast I shall bring the show to Chicago. MICHAEL TODD.

'Victoria' Tour Made Records in 43 Cities

Helen Hayes will end her tour in "Victoria Regina" in Los Angeles on June 25. The company's total gross receipts for forty-one weeks have been approximately $1,200,000. From every point of view this is generally regarded as the most successful tour in the history of the American stage.

A questionnaire circulated among the members of the large cast resulted in the following data:

Most beautiful city visited: Salt Lake City, Utah.

Most beautiful state visited: Oregon.

Most comfortable theater: The Hartman, Columbus, O.

Greatest one-performance business: $9,452, at Shrine auditorium, Des Moines, Ia., March 14, 1938.

Biggest week in a single city: The Forrest theater, Philadelphia, with a gross of $33,267.

The longest railroad jump: 1,079 miles between Salt Lake City, Utah, and Seattle, Wash.

Greatest sight-seeing thrills experienced by company: The Bouchard gardens of Victoria, B. C., the Columbia River highway in Oregon, and the Bonneville dam in the same state.

Most beautiful flowers observed: The bluebonnets, state flower of Texas.

Best food: [1] Fried chicken and hot biscuits at the Claridge hotel in Memphis. [2] Oysters Rockefeller and pompano at Antoine's in New Orleans, and [3] any dinner menu at the Blue Lantern tea room in Philadelphia.

Most significant experience: When in Canadian waters on the steamer Princess Joan, en route from Seattle, Wash., to Victoria, B. C., the members of the "Victoria Regina" company presented to Miss Hayes a 100 year old silver jewel box and an original letter, dated Dec. 17, 1840, from Queen Victoria to the marchioness of Lansdowne; and the reception later the same day [May 5] tendered the "Victoria Regina" company at Government house, Victoria, B. C., by Lieut. Gov. Hamber.

Greatest inconvenience of tour: Poor dressing room facilities in many of the auditoriums played.

Most attractive universities: Harvard University at Cambridge, Mass. [2] University of California at Berkeley. [3] University of Wisconsin at Madison.

Number of cities played: 47.

Number of cities in which Miss Hayes established new records: 43.

Number of states visited: 26, also the Canadian provinces of Ontario and British Columbia.

Total miles traveled by company upon return to New York: 13,835.

Leading Man

Carl Rodgers, leading man in "Anthony and Anna" at the Blackstone, made his debut with a Little Theater group in Kansas City in "Parnell" and "Shining Star." His next engagement was at the Westchester playhouse, Mount Kisco, N. Y., where he appeared with Frances Farmer, Henry Fonda, McKay Morris, and Eugénie Leontovich in "Petrified Forest," "The Virginian," and "Romance." He acted on Broadway in "Daughters of Atreus" last year.

Summer Stock Fires Ambition of Youngsters

[Continued from page one.]

course, you have something to give or to sell the theater that the theater can use. If you do go tomorrow don't feel that you have to write. I'll just guess.

Then there are several who would like to know how dependable is the training a student of the drama gets at a summer camp. "I have been promised a position on the stage at the expiration of my summer's work, if I am awarded a diploma," says one. "Is it true that Soandso has motion picture connections and can promise his students screen tests? asks another.

Helpful, but That's All.

Children, I wouldn't know about such things, but if I were you I should not depend upon any statement in any prospectus that did not square with my own common sense, or that of my sanest and most levelheaded advisers. It is easy to make extravagant promises in show business. It is mighty hard to keep them. The scene is constantly shifting, even if the one who makes the promise is honest. I imagine it would be possible to arrange screen tests for any number of summer school graduates, at a price. But would they mean anything?

So far as the schools themselves are concerned, and so far as I know, a majority are able to offer helpful training. Nothing that is learned, in the theater or out of it, is likely to come amiss in a possible stage career. Any knowledge gained of the fundamentals necessary to the proper acting or staging of plays is so much to the advantage of the student.

But when they promise to turn you out a fully equipped actor or actress in eight weeks, and guarantee you a place in the professional theater as a result of their training, I should advise you figuratively to reach for the salt with one hand and possibly the throat of him who should get slapped with the other.

The best attitude of all, I think, is not to take your ambitions too seriously. They are much too common. If you have proof of your exceptional talent, it is worth the struggle. If you haven't, forget it, and look for something more practical in the way of either a job or a diversion. If you are fortunate enough to be able to play with the idea of going on the stage, then it's fun. A summer given up to the game of let's pretend should provide perfect relaxation and develop poise, character, and a grand time socially. Of course you will have to be careful to avoid the pitfalls. Particularly the handsome juvenile and fascinating ingénue pitfalls.

Modern Plays with Traveling Stars.

But let's get back to the fifty summer theaters themselves. What a contrast they offer to the old time stock companies! And the old time repertories! Nearly every play on summer schedules today is a modern play and a success of the last few seasons.

There will be many plays with traveling stars. Florence Reed will do a bit of trouping with "Yes, My Darling Daughter," which she played so successfully on the road last season. Fred Stone is on from Hollywood to see what he can do with the Frank Bacon rôle in "Lightnin'." If he does well Fred will try for a Broadway revival and a road tour next fall.

Sally Rand is giving up her bubbles again and going around with the plays that made a drawing card of her last summer—Howard's "They Knew What They Wanted," and the Colton-Randolph "Rain." She does very well in them, too. Jane Wyatt, I see, is to play in "Coquette," one of the plays that started Helen Hayes on her way up; "Stage Door," and "Biography," the Behrman comedy in which Ina Claire was a season's delight.

Effie Shannon will be going around again with "Kind Lady." Up at Kennebunkport, Me., they are going to have a Booth Tarkington festival, reviving "Colonel Satan," "Clarence," and "Seventeen," with the author, who has been summering there for many years, in attendance.

Not the least of the novelties will include the appearance of Phil Baker, the eminent accordionist, in "Idiot's Delight," at the Cape playhouse in Dennis, Mass. Jane Cowl is to do a week or two of "The Road to Rome," and Sylvia Sidney will play in Shaw's "Pygmalion," also at the Cape. Sinclair Lewis will try acting in his own "It Can't Happen Here" at Cohasset, Mass.

Up in Ogunquit, Me., the star list is impressive. Florence Reed will do "Yes, My Darling Daughter"; Elena Miramova will play "Fata Morgana"; Tonio Selwart will do "Liliom"; Frances Starr "Susan and God," and Cornelia Otis Skinner will play the Doris Keane part in a revival of "Romance."

The daddy of the summer show places, of course, is the Lakewood theater, near Skowhegan, Me. They play for eighteen weeks up there, under Melville Burke's direction, and usually try a couple of new plays that are headed for Broadway in the fall. This summer one of these will be Owen Davis' "Let's Never Change" and another comedy by Charles Gibbs called "Good Morning." The revivals will include "Outward Bound," "Room Service," "Tonight at 8," "Tovarich," "Déclassé," "Brother Rat," with Frankie Thomas, and the excellent melodrama, "Stopover," with Arthur Byron.

On paper the summer list of revivals is always more interesting than Broadway's fall list of promises. We know about the revivals. We can only guess about the promises.

Scene Played by Television.

A bit of history was made last week when Gertrude Lawrence, Paul McGrath, and Nancy Coleman played a scene from "Susan and God" for the new television transmitters that have been set up in the National Broadcasting company's headquarters. It was the first time that a scene from a current attraction had been given over the ether. The projection was carried to several towns as far as fifty miles from New York, and was in all ways a successful experiment. The images were reproduced clearly, the voices relayed perfectly. The action was necessarily limited to the 6 or 7 foot stage within camera range in the televsion studio, but both close-up scenes and long shots were clearly shown.

The acting was done in a studio on the fifth floor of the RCA building, transmitted twenty-five blocks to a studio on the eighty-fifth floor of the Empire State building, and sent back to a miniature television theater on the fifty-fourth floor of the RCA building for the entertainment of an invited audience.

SINGS WITH YOUNG'S DANCE BAND

Miss Bobby Ennis is prima donna with Sterling Young's dance orchestra, now playing in the Aragon ballroom, popular north side place of amusement.

[Maurice Seymour Photo.]

Variety Bills

Toby Wing, former movie actress, recently prominent in the revue called "You Never Know" during its Chicago engagement, appears on the variety bill at the State-Lake theater this week. Peter Higgins, ballad singer, is also featured. Other performers are Floyd Christy and Hal Gould, comic acrobats; Myron Pearl and company, dancers; Masters and Rollins, comedians, and a ballet.

Chicago theater's stage program for the current week is given by Chick Webb's band, swing devotees from Harlem. An all-colored revue is given by the organization, with Ella Fitzgerald as principal singer. Next Friday Eddy Duchin's dance orchestra, fresh from the Empire room, will give the stage show.

The Palace theater holds over its stage program of last week, with Paul Haakon, ballet dancer, assisted by Eunice Healy, as the chief attraction. Other players are the Calgary brothers, comedians; Al Bernie, mimic; the Keller sisters, singers, and the Picchiani acrobats.

San Francisco Opera Season Oct. 7 to Nov. 3

The sixteenth annual season of the San Francisco Opera company, from Oct. 7 to Nov. 3, promises to maintain the discriminating artistic standard of past years. Eleven bills will be produced. Two of these, Richard Strauss' "Elektra" and Debussy's "Pelléas and Mélisande," have never been heard in San Francisco. Mozart's "Don Giovanni" has not been staged by the regular opera company, and the original opera version of Rimsky-Korsakoff's "Coq d'Or" has not been presented in San Francisco, though the ballet-opera version is known there. Aside from these novel items, the repertoire consists of Wagner's "Die Meistersinger," Giordano's "Andrea Chénier," Puccini's "La Bohême," Verdi's "La Forza del Destino," Donizetti's "Lucia di Lammermoor," Flotow's "Martha," and a double bill of Donizetti's "Don Pasquale" and Mascagni's "Cavalleria Rusticana."

Two young members of the Paris Opéra Comique will make their American débuts in "Pelléas and Mélisande," Georges Cathelat, tenor, and Janine Micheau, soprano. Two feminine singers from La Scala Opera house in Milan, Italy, will likewise appear in America for the first time; Mafalda Favero, lyric soprano, will sing in "Don Giovanni," "La Bohême," "Don Pasquale," and "Martha" and Ebe Stignani, mezzo-soprano, will sing in "Cavalleria Rusticana." Rose Pauly [for "Elektra"], Kerstin Thorborg, Galliano Masini, Irene Jessner, Salvatore Baccaloni and Carlo Tagliabue are among those coming to San Francisco for the first time. Beniamino Gigli and Dino Borgioli, tenors, return after several years' absence. Other principal singers are Doris Doe, Lily Pons, Elisabeth Rethberg, Hans Clemens, Charles Kullmann, Richard Bonelli, Julius Huehn, Ezio Pinza, and Friedrich Schorr. The conductors are Gaetano Merola, Erich Leinsdorf, Gennaro Papi, and Fritz Reiner. Stage and technical direction will be under the command of Armando Agnini, Herbert Graf, and Etyenne Barone. The general director of the company is Gaetano Merola.

Veloz-Yolanda Come Back to Empire Room

Veloz and Yolanda, dominating figures in the field of modern ballroom dancing will return to the Empire room of the Palmer house next Thursday night after an absence of nearly two years. They opened the Empire room for the exposition summer of 1933; they returned in 1935 for an engagement of thirty-five weeks, and they appeared for a stay of five weeks, en route to Hollywood, in 1936. This time they are coming to Chicago after a long run in the Persian room of the Plaza hotel, New York.

Pancho and his orchestra, who supplied their music in the Persian room, will play their accompaniments. Yolanda has more than forty new gowns in her wardrobe. Other performers in the new floor show will be: the Four Kraddocks, comic acrobats; C. R. Smith's marionettes; Michael Loring, tenor; Don Hooton, tap dancer; Grace Dittman, specialty dancer, and the Merriell Abbott ballet girls. Veloz and Yolanda will appear twice every night in the week.

● Mary Raye and Mario Naldi, ballroom dancers now making their first Chicago appearance at the Chez Paree as co-stars with Helen Morgan and Cross & Dunn, have been touring as a team for the last three years. They have risen rapidly in the cabaret field, and recently completed a run of forty-two weeks in the Rainbow room, New York, sixty-five stories high in Radio City. Miss Raye is an American girl of southern family; Naldi is a Venetian, trained for a career in opera and concert ballet productions. Cecchetti, famous as a ballet master and trainer of many of the Russian stars, including Pavlowa, was his teacher.

Miss Raye and Naldi have danced in leading night clubs in London, Paris, Berlin, and on the French and Italian Rivieras. Their scores are taken from the works of Delibes, Debussy, and the more modern symphonic composers. One of their latest numbers is a composition called "Tango," by Guilio Cesare Sonzogno, which has been played by the New York Philharmonic orchestra.

● Jules Duke and his orchestra will begin an engagement in the Walnut room of the Bismarck hotel next Friday night. This will mark Duke's debut in Chicago and also the opening of the Walnut room's summer program of entertainment. Gloria Faye will be soloist with the orchestra. Other performers will be Bob King, ventriloquist; Darlene O'Day, in popular and semi-classical songs, with Betty Gray as organ accompanist; and Modie and Lemaux, a team of ballroom dancers from the west coast who have not been seen here for several years.

● Carlos Molina and his orchestra, with Margaret Myers as soloist, continue as the leading attraction at the Villa Moderne, north suburban café on the Skokie highway. The alternate dance band is Jack Gulke's Emperors. The Tuesday feature is a South American fiesta with rhumba, tango, and "La Conga" dance music and instruction.

● The Sky Rocket café on the Skokie highway held a gala opening last Thursday with a remodeled interior and new management. The new dining room and cocktail lounge has a roll away roof that can be opened for summer dining. Entertainment is supplied by the dance band called the Dictators with Marjorie Whitney, formerly with the King's Jesters and Paul Whiteman. This group played at the La Salle hotel last winter. Floor show acts and Bob Tank's orchestra are also on the bill.

● Tonight the Hi-Hat will present a new bill starring Ruth Pyror, ballet dancer, and Willie Shore, comedian, dancer, and master of ceremonies. Others will be Ruth Brent, singer; Barbara McDonald, dancer, and the Marie Kuhlman dancers from the Chicago theater. The dance music is by Sidney Lang's orchestra.

● Sterling Young's dance orchestra will end its stay at the Aragon ballroom on the north side next Thursday night. Shep Field's orchestra will follow the next evening. . . . At the Trianon ballroom on the south side, Bill Carlsen's orchestra continues. The Trianon's summer schedule is in effect: dancing Thursday, Friday, Saturday, and Sunday nights. The Aragon operates every night in the week except Monday.

● Among the amusements that the Navy Pier offers during the summer season is public dancing at a charge of a penny per dance. Ralph Lynden's orchestra supplies the music. The dance pavilion opened last night on a schedule of dancing every Tuesday, Thursday, Saturday, and Sunday.

● The College Inn's ice skating cabaret show, called "St. Moritz Express," continues with Helga and Inge Brandt as its stars and Frankie Masters as its orchestra leader. Eight other professional skaters are on the bill, with a chorus of ice ballerinas. Regular cabaret amusement is supplied by Price Omar, occultist; "Dr." Arthur Marcus, juggler, and Carl Marx, clown.

● Ennio Bolognini, an accomplished cellist of extended experience with the Chicago and Philadelphia symphony orchestras, leads the concert bill at L'Aiglon restaurant with his International Gypsies. They play every evening from 6:30 to 9:30. Mary Williams Kilpatrick, concert singer of English and American experience, is prima donna on the bill. George Bay's band plays for dancing.

● The Royale Frolics' final revue of the season offers Sid Tomack and the Reis Brothers, comedy trio; Dolly Kay, blues singer; the ballroom dance team of Jayne and Adam Di Gatano; a Chinese acrobatic dancer, Florence Hin Low; the tap dancing team of Edwards and Arden; Jackie Hilliard and Mark Fisher, singers, and a ballet of thirty girls.

Music Calendar

Today.

Central church choir—Orchestra hall, 11. Illinois Symphony orchestra, Franco Autori conducting; Lilyan Sacks, soprano—Great Northern theater, 3:30.

Federal ballet, Ruth Page, Grace and Kurt Graff, directors—Great Northern theater, 8:30 tonight and every night except Monday.

Tuesday.

The Cosmopolitan School of Music will hold its principal commencement program in Kimball hall Tuesday evening. The orchestra is to be conducted by Paul Vernon and the following soloists will appear: Jean Rumbaugh and Irene Olson, sopranos; Bertil Hillner, baritone; Martha Tjomsland Hartman and Mark Stupp, pianists, and Paul Post, violinist.

Chicago Conservatory of Music commencement exercises and concert—Murphy Memorial hall, 40 East Erie street, 8:15.

Beethoven chamber concert—632 North Dearborn street, 8:15.

Wednesday.

Gilbert L. Check, baritone; Ilse Maren, pianist—Woman's Club theater, 11.

German-American national song festival—International amphitheater, 8:15.

Thursday.

German-American national song festival—International amphitheater, 2:30 and 8:15.

Friday.

German-American national song festival—International amphitheater, 2:30 and 8:15.

Coming.

June 26—Illinois Symphony orchestra, Izler Solomon, conductor; Jeanne Zavitz, pianist—Great Northern theater.

June 27, 28, 29, 30—Mu Phi Epsilon musical fraternity national convention—Drake hotel.

June 29—Tomford Harris, pianist; Louise Hattstaedt Winter, soprano—Kimball hall.

June 30, July 1, 2, 3—Chicago Symphony orchestra, Artur Rodzinski, conductor—Ravinia park.

June 30.—Illinois Symphony orchestra, Izler Solomon, conductor; Hutchinson court, University of Chicago.

July 1—Chicago Civic Opera orchestra, Henry Weber conducting; Rosa Raisa, soprano—Grant park. Free concerts nightly thereafter until Sept. 5.

July 1—Swedish Tercentenary Jubilee male chorus, Hugo Alfven, conductor; Einar Beyron, tenor—Auditorium theater.

July 1—American Concert orchestra, Ralph Cissne, conductor—632 North Dearborn street.

July 6—Rudolph Reuter, pianist; Lois Bichl, cellist—Kimball hall.

July 6—Illinois Symphony orchestra—Wilmette bowl.

July 7, 8, 9, 10—Chicago Symphony orchestra, Artur Rodzinski conducting—Ravinia park.

July 7—Illinois Symphony orchestra—Hutchinson court, University of Chicago.

July 12—Chicago Civic Opera orchestra; Edith Mason, soprano—Grant park.

July 13—Edward Collins, pianist; Marie Sidenius Zendt, soprano—Kimball hall.

July 15, 16, 17—Chicago Symphony orchestra, Willem van Hoogstraten conducting—Ravinia park.

July 20—Heniot Levy, pianist; Edward Eigenschenk, organist—Kimball hall.

July 21, 22, 23, 24—Chicago Symphony orchestra, Eugene Goossens conducting—Ravinia park.

July 28, 29, 30, 30, Aug. 4, 5, 6, 7—Chicago Symphony orchestra, Eugene Ormandy conducting—Ravinia park.

MIKE FRITZEL AND JOE JACOBSON PRESENT

CROSS & DUNN   HELEN MORGAN

GLORIA DAY
COLE & PHILLIPS
FRANCITA

MARY RAYE & NALDI
Direct from their record breaking run at the smart Rockefeller Rainbow Room atop Radio City

LOU BREESE and His ORCHESTRA

COOLED BY REFRIGERATION

NO COVER CHARGE AT ANY TIME
Minimum charge, covering entire evening, Weekdays, $2.50 per person (Sat. and Sun. $3.50). No charge for dinner or beverages.

Chez Paree

610 FAIRBANKS COURT   DELAWARE 3434

OPENING THURSDAY NIGHT ★ CHICAGO'S FAVORITES

THE PALMER HOUSE Proudly Presents

the Incomparable VELOZ AND YOLANDA

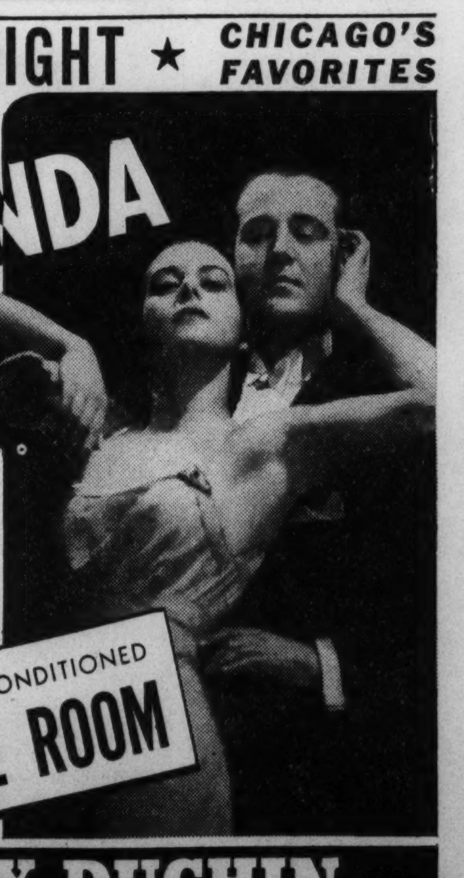

THE WORLD'S FINEST—MOST IMITATED DANCERS

WITH MUSIC BY PANCHO

and an All-Star Floor Show with
THE FOUR KRADDOCKS • MICHAEL LORING
C. RAY SMITH'S MARIONETTES • DON HOOTON
GRACE DITTMAN • ABBOTT DANCERS
And Others

RESERVATIONS NOW

IN THE AIR-CONDITIONED EMPIRE ROOM

LAST 3 TIMES EDDY DUCHIN

AMUSEMENTS.   AMUSEMENTS.

GRAND OPERA HOUSE   TONITE AT 8:30!

LABOR STAGE INC Presents

PINS and NEEDLES

The Rollicking MUSICAL REVUE

"GRAND ENTERTAINMENT"
—DOROTHY DAY, Herald-Examiner

Pop. WED. MAT. Best Seats $1.00

(COOLED BY REFRIGERATION)

SEATS SELLING TO JULY 2

POPULAR PRICES: Every Night, 55c, $1.10, $1.65, $2.20
Mat. Sat., 55c, 83c, $1.10, $1.65

RAVINIA FESTIVAL
JUNE 30—AUGUST 7
CHICAGO SYMPHONY ORCHESTRA
Guest Conductors:
Rodzinski, Van Hoogstraten, Goossens, Ormandy
Concerts Thursday, Friday, Saturday evenings and Sunday afternoons
Admission 75c; reserved seat 75c. Money-saving Coupon Books on sale for $10 at Lyon & Healy, Marshall Field's, Spaulding-Gorham, and Ravinia Festival office, Suite 1522, 231 S. La Salle St., also at North Shore banks. For information telephone STAte 9696

Advertise in the Tribune

GT. NORTHERN 26 W. Jackson Blvd. Seats Now. Wab. 8111
OPENING TONIGHT
FEDERAL BALLET
Direction—
RUTH PAGE   GRACE GRAFF
BENTLEY STONE   KURT GRAFF
FEDERAL THEATRE   WPA

BLACKSTONE Nightly 8:30—Exc. Mon. 60 E. BALBO—HAR. 6609
'Anthony and Anna'
Brilliant comedy by St. John Ervine
FEDERAL THEATRE   WPA

Ignorance Easier to Hide in Music Than in Writing

Words Reveal Lack of Sense at 1st Reading

By Edward Barry.

Whee tangi epwart circle this! Cosine forest-lead Whelamung? Zook!

If you have nothing to say, say it in music. Words are a fatal medium because of their unfortunate habit of revealing on the very first reading the fact that they mean nothing at all. Music, on the contrary, can keep such a secret through three, five or even ten hearings.

You would hardly take the trouble to praise the form, sound or piquancy of the statement, question and answer that began this article. If words have no meaning, then any other qualities which they may or may not possess are entirely beside the point. No amount of irrelevant excellence can win for the hapless author even a single grunt of praise.

Not so with music. A composer may reasonably hope for far greater kindness than an author, for the lack of all significance in what he says will not alienate people immediately. Countless listeners will be apt to point out extraneous values even when all meaning is absent.

Express Lack of Ideas in Music.

Suppose that the person who boasts the utter vacuity of mind indicated by the sentences printed at the top of this column should follow the advice of a sympathetic friend and express his lack of ideas in music rather than words. Suppose that he turns out a neat little thirty-two bar piece which is perfectly correct musically even though it has no more than the "Whee tangi" remarks above. Is his immediate fate anywhere near as hard as that of the unwise person who entrusts his emptiness to words?

By no means! Listeners will praise the structure of the piece, pointing out the fascinating way in which its two groups of sixteen bars balance each other. They will speak approvingly of the contour of the melody, and single out the progression of the bass for an especially hearty word of commendation.

After two or three hearings, it is true, the more wary of our composer's admirers will begin to suspect that these excellences are superficial and that the little piece is really worth exactly nothing. However, if its creator happens to have any reputation at all in his craft, or if he is able to build up such a reputation by skilful propaganda, he will not alienate most of his listeners until repeated hearings confirm the early suspicions of the few.

Some of his admirers will never fall away, but will continue to harp on the beautiful form, balance and tone color of the piece as long as they have breath in their bodies. Quite a different fate from that of meaningless words, which never get a second chance no matter what array of extraneous values they are able to muster!

Composer Has Advantages Over the Author.

If the composer has decided advantages over the author, so has the interpreter of music over the interpreter of the written word. An actor who betrayed the fact that he did not know what his lines meant would be laughed off the stage of any playhouse in the world. If he said, "See that lovely vase!" and pointed directly at an occasional chair, not a single auditor could be found sympathetic enough to call attention to the fact that the voice quality and phrasing used in that unfortunate remark were really quite nice.

But these are just the sort of things which, in an inept musical performer, are sure to be praised by somebody or other. Such qualities as tone, phrasing, dexterity, etc., are completely irrelevant, of course, if the interpreter lacks all comprehension of the significance of the music, but they are certain, nevertheless, to attract the favorable attention of a portion of an audience. Not until a great many people discover that the interpreter's playing or singing "does not do anything to them" [that is, "communicate something to them"] will his fraud be exposed. And it will never be completely exposed.

The reason for the great advantage of music over words, from the standpoint of creator and interpreter both, is the fact that music's meanings are a great deal more subtle than those of words. There is as much difference in forthrightness between an emotional and a logical meaning as there is between intuitive and scientific knowledge.

This is not the same, of course, as saying that one type of significance, in the last analysis, is not necessary and that the other is. The fact remains, however, that music is a better medium than words when a creative or an interpretive worker wishes to conceal as far as possible the fact that the wheels are not going around.

Endowing Authors

The committee to award the playwriting fellowships of the Rockefeller Foundation was recently announced. The three members chosen by the Dramatists guild were Kenyon Nicholson and Katharine Dayton, authors, and John Golden, manager. The National Theater conference chose Prof. Allardyce Nicoll, chairman of the Yale university drama department, and Paul Green of the University of North Carolina.

The committee will hold its first meeting as soon as all the members can arrange to be in New York at the same time. The fellowships will average $1,000 per annum for three years.

FESTIVAL SOLOIST

Margaret Willem, soprano, is one of five Chicago soloists who will be heard during the three day German-American national song festival at the International amphitheater Wednesday, Thursday, and Friday.

10,000 Choral Singers in German-American Festival

By Cecil Smith.

More than 10,000 choral singers, representing 186 singing societies from all over the United States, will participate in the thirty-ninth national German-American song festival to be held in Chicago this week. Five massed concerts will be given in the International amphitheater, 42d and Halsted streets, on Wednesday, Thursday, and Friday evenings, and Thursday and Friday afternoons.

A male chorus of 4,500 voices, a mixed chorus of 2,500, a women's chorus of 1,500, and a children's chorus of 3,000 will be heard in the course of the five programs. At each concert sixty members of the Chicago Symphony orchestra will play under the baton of Walter H. Steindel, and leading German-American musicians will direct the choral groups. Several guest soloists of prominent local reputation will lend their assistance.

For Those Who Love German Music.

The German-American song festival is promoted for those who love German music, without any connection with race, creed, or politics." The history of the undertaking reaches back to 1849, when the first festival was held at Cincinnati, with an attendance of five choral societies totaling 118 members. The present festival is the third to take place in Chicago, other gatherings having been held here in 1868 and 1924.

In the past the German-American song festivals have been vigorously supported by civic organizations and leading citizens. This year's festival is no exception to the rule. Honorary presidents of the festival board are Mayor Edward J. Kelly, Ernest J. Kreutgen, postmaster, and Gustave A. Brand, city treasurer. Officers of the board include Oscar A. Stoffels, president; Theodore Pilgram, Edward J. Kaindl, and John Heidemann, vice presidents; Karl Kraenzle, secretary; William O. Conrad, financial secretary, and Jacob R. Darmstadt, treasurer. Mrs. Minna Schmidt is honorary chairman of the ladies' committee. Other officers in the women's group are Mrs. Rosa Norman-Kloepfel, Mrs. Ida Huch, Miss Wilhelmine Schwartz, and Mrs. Harry E. Hoff.

Proceeds of Festival Go to Charity.

The net proceeds of the festival will be given to charity. Detailed programs of the five concerts, all of which will take place at the International amphitheater, follow:

Wednesday evening at 8:15—Walter H. Steindel and Ludwig Lohmiller, conductors; Esther Hart, soprano; Mark Love, bass; Chicago Male chorus, Chicago Mixed chorus, sixty members of the Chicago Symphony orchestra:

Prelude to "Die Meistersinger"......Wagner
Orchestra.
[a] Festival Greeting......Kissel
[b] The German Song......Attenhofer
Chicago Male chorus and orchestra.
[a] "Leise, Leise," from "Der Freischütz"......Weber
[b] Widmung......Schumann
Esther Hart.
March from "Tannhäuser"......Wagner
Chicago Mixed chorus and orchestra.
Address of welcome by Oscar A. Stoffels, festival president.
Tender of the banner of the song festival of 1934 by George ?oges of St. Louis.
Acceptance of the banner by Justus Emme, president of the North American Sängerbund.
Tender of the banner to Mr. Stoffels.
Bundeslied......
Chicago Male chorus.
Overture, "Leonore," No 3......Beethoven
Orchestra.
"Sweet and Low"......Barnby
Chicago Mixed chorus and string orchestra.
[a] Song to the Evening Star from "Tannhäuser"......Wagner
[b] Zueignung......Strauss
Mark Love.
[a] Beim Holderstrauch......Kirchner
[b] Wanderschaft......Zoellner
Chicago Male chorus.
Chorale an finale from "Die Meistersinger"......Wagner
Chicago Mixed chorus and orchestra.

Thursday afternoon at 2:30—Walter H. Steindel, Arthur Nusser, N. J. Herman, Ernst Herzwurm, and H. A. Rehberg, conductors; Esther Hart, soprano; ladies' chorus, Central Ohio Male chorus, Central Ohio Mixed chorus, St. Louis Male chorus, sixty members of the Chicago Symphony orchestra:

Overture to "Der Freischütz"......Weber
Orchestra.
[a] Dankgebet......Kremser
[b] Morning Song......Schultz
Ladies' chorus and orchestra.
[a] Senta's ballad from "The Flying Dutchman"......Wagner
[b] Heidenröslein......Schubert
Esther Hart.
[a] Friedrich Rothbart......Podbertsky
[b] Roses from the South......Strauss
Central Ohio Male chorus and orchestra.
Angelus from Symphony No. 3......Hadley
Orchestra.
[a] Matrosengrab......Sonnet
[b] An die Heimat......Wenzel
Ladies' chorus.
[a] Der Wanderer......Schubert
[b] Cradle Song......Brahms
Esther Hart.
[a] "Dort Liegt die Heimat Mir am Rhein"......Attenhofer
[b] "Wohin Mit der Freud"......Silcher
St. Louis Male chorus.
Tales from the Vienna Woods......Strauss
Ladies' chorus.

Thursday evening at 8:15—Walter H Steindel, Reinhold Walter, and H. A. Rehberg, conductors; Esther Hart, soprano; Mark Love, bass; male chorus, sixty members of the Chicago Symphony orchestra:

Overture to "Tannhäuser"......Wagner
Orchestra.
Pilgrims' Chorus from "Tannhäuser"......Wagner
Male chorus and orchestra.
[a] Widmung......Franz
[b] Catalog Aria from "Don Giovanni"......Mozart
Mark Love.
[a] Untreue......Glueck
[b] Zieh' Hinaus......Dreger
Male chorus.
Farandole from "L'Arlesienne" suite......Bizet
Orchestra.
Hunting Chorus from "Der Freischütz"......Weber
Male chorus and orchestra.
Song of Love from "Blossom Time"......Romberg
Esther Hart and Mark Love.
Love's Old Sweet Song......Molloy
Male chorus.
Symphonic Poem, "Les Preludes"......Liszt
Orchestra.
Waldmorgen......Koellner
Male chorus.
[a] "Dich, Teure Halle," from "Tannhäuser"......Wagner
[b] Ungeduld......Schubert
Esther Hart.
Landerkennung......Grieg
Mark Love, male chorus, and orchestra.

Friday afternoon at 2:30—Walter H. Steindel and Ludwig Lohmiller, conductors; Annamarie Gerts and Margaret Willem, sopranos; Chicago Children's chorus, Chicago Mixed chorus, sixty members of the Chicago Symphony orchestra:

Prelude to "Hansel and Gretel"......Humperdinck
Orchestra.
The Four Seasons [first part]......Arranged by Lohmiller
Children's chorus and orchestra.
[a] "Ihr, Die Ihr Triebe des Herzens Kennt" from "The Marriage of Figaro"......Mozart
[b] The Erlking......Schubert
Annamarie Gerts.
Waldeinsamkeit......Abt
Chicago Mixed chorus and string orchestra.
Invitation to the Dance......Weber
Orchestra.
[a] Welcome Song......Rubenstein-Rich
[b] Wildwood Flowers......Lowell Mason
[c] The Big Brown Bear......Mana-Zucca
Chicago Children's chorus and orchestra.
Abschied vom Walde......Mendelssohn
Chicago Mixed chorus and string orchestra.
[a] Marietta's Song of the Lute from "The Dead City"......Korngold
[b] Morning Speaks.
Margaret Willem.
The Four Seasons [second part]......Arranged by Lohmiller
Chicago Children's chorus and orchestra.

Friday evening at 8:15—Walter H. Steindel, H. A. Rehberg, and Reinhold Walter, conductors; Anna Kreutgen, soprano; Mark Love, bass; festival chorus, sixty members of the Chicago Symphony orchestra:

Overture, "Herod"......Hadley
Orchestra.
Sunrise......Harms
Festival chorus and orchestra.
[a] "O Isis und Isiris" from "The Magic Flute"......Mozart
[b] Danny Deever......Damrosch
Mark Love.
[a] Old German Love Song......Wohlgemuth
[b] Die Ausserwählte...Arranged by Ehrgott
Festival chorus.
Third movement from Symphony No. 6, B minor ["Pathetic"]......Tschaikowsky
Orchestra.
[a] Long, Long Ago......Bayley
[b] America......
Festival chorus.
[a] "Ozean, Du Ungeheuer," from "Oberon"......Weber
[b] Die Mainacht......Brahms
Anna Kreutgen.
[a] Heimat und Vaterland......Goepfart
[b] Abschied......Silcher
Festival chorus.
Ride of the Valkyries from "Die Walküre"......Wagner
Orchestra.
Am Altar der Wahrheit......Mohr
Festival chorus and orchestra.

3 Choirs Fete

This year's dates for the world famous Three Choirs festival at Worcester, England, are Sept. 4 to 9. Sir Ivor Atkins will direct the festival chorus, assisted by the London Symphony orchestra. Assisting artists are Benno Moiseiwitsch and Norman Tucker, pianists; Albert Sammons, violinist, and twelve vocal soloists. As usual an imposing array of large choral works is promised: Mendelssohn's "Elijah," Elgar's "The Music Makers," Fauré's "Requiem," Bach's "Passion According to St. Matthew," Kodaly's "Budavari Te Deum," Debussy's "The Blessed Damozel," Vaughan William's "Dona Nobis Pacem," Elgar's "The Dream of Gerontius," Darke's "Hymn of Heavenly Beauty," and selections from Handel's "Saul" and "Messiah."

Here and There in Chicago's Music World

Artur Rodzinski, dynamic conductor of the Cleveland orchestra, who is to be the first of Ravinia's four guest conductors of the Chicago Symphony orchestra this summer, has sent in the following programs for the first week's concerts, beginning June 30:

Thursday evening, June 30 [opening night].
Leonore Overture No. 3......Beethoven
Symphony No. 1, C minor......Brahms
Passacaglia and Fugue......Gardner Read
[First performance.]
Orchestral Fragments, Second Series, from "Daphnis and Chloe"......Ravel
Friday evening, July 1 [all-Russian program.]
Overture-Fantasia, "Romeo and Juliet"......Tschaikowsky
Symphony No. 1, Opus 10......Shostakovich
Entr'acte, from "Khovanstchina"......Moussorgsky
Suite from "The Fire Bird"......Stravinsky
Saturday evening, July 2.
Suite from "Water Music"...Handel-Harty
Symphony No. 5, C minor......Beethoven
Rondo, "Till Eulenspiegel's Merry Pranks"......Richard Strauss
Overture to "Die Fledermaus"......Johann Strauss
Waltz, "Tales from the Vienna Woods"......Johann Strauss
Sunday afternoon, July 3.
Prelude to "Lohengrin"......Wagner
Symphony, D minor......Franck
Prelude to "The Afternoon of a Faun"......Debussy
Fête-Dieu à Séville......Albeniz
Triana......Albeniz

The Federal ballet, which some months ago gave an experimental dance program under the concocted name of Ballet Fedré, has a new bill ready to open in the Great Northern theater tonight, for a two weeks' run. The performance includes three ballets, two of them new. Ruth Page has brought her "An American Pattern" over from the opera company, where it was given on the closing night of the 1937 season, and will dance in it with Bentley Stone as her partner. New settings and costumes have been designed by John Pratt. Miss Page has also prepared one of the new ballets. Entitled "Frankie and Johnny," it is based on the episode recorded in the celebrated American folk song of the same name, and has been given music by Jerome Moross, composer of "An American Pattern." Grace and Kurt Graff, whose "Renaissance" is greatly admired by dance enthusiasts, have directed the other new ballet, "Behind This Mask."

The Saidenberg symphonietta, polished string ensemble conducted by Daniel Saidenberg, now plays for an hour each Sunday evening in the mezzanine foyer of the Edgewater Beach hotel. The group plans a distinguished series of concerts in the Goodman theater in the fall and winter.

As a part of its summer activities program, the Chicago Woman's club will present monthly recitals in the Woman's Club theater on the fourth Wednesday morning of each month. The first program, to be given on Wednesday of this week, enlists the talent of Gilbert L. Check, baritone, and Ilse Marén, pianist. Mr. Check, has sung more widely in the east than in this region, and has been heard in oratorio and light opera, and on the radio. Miss Marén, recently arrived in Chicago, from Germany, studied extensively in Berlin with Georg Bertram. Mrs. Samuel V. Robuck is in charge of the club's summer musical programs.

The Russian trio, headed by Nina Mesirow-Minchin, pianist, has been engaged to give a series of six chamber concerts for the Lake Shore Chamber Music society again next year. The series, to be played at the Arts club, will begin in November.

The Hollywood Bowl season opens July 12 with the first Wagner opera ever to be given in costume in the bowl. Richard Hageman will conduct "Die Walküre," and Maria Jeritza will sing one of the two principal soprano rôles. The opera will be repeated July 13.

Reservations are pouring in rapidly for auditions in the piano contest to be sponsored jointly next fall by the Adult Education council and the Society of American Musicians. The winner will be presented in Orchestra hall in the 1939-'40 Musical Arts series. Applications may be sent to Edwin J. Gemmer, secretary of the Society of American Musicians, 1625 Kimball hall, Chicago.

Frank Mannheimer, pianist and instructor in the Matthay School of Music in London, will teach at Cornell college, Mount Vernon, Ia., from July 10 to Aug. 10. His schedule includes private teaching and lecture classes in piano technique and literature.

The annual commencement exercises and concert of the Chicago Conservatory of Music will take place in Murphy Memorial hall, 40 East Erie street, on Tuesday evening. Diplomas will be awarded to graduating students, and pupils of the school will play and sing to the accompaniment of forty members of the Chicago Symphony orchestra, conducted by Robert Sanders.

Montreal Music Festival.

The third annual Montreal Music festival was given this year in the historic chapel of St. Laurent college. Wilfred Pelletier, Montreal born conductor of the Metropolitan Opera association, was in charge of the musical program. Soloists included Rose Bampton, Marion Telva, Joseph Bentonelli, and Norman Cordon, all of the Metropolitan roster. Participating choirs were the Cathedral singers, the Montreal Elgar choir, and the choir boys of St. George's Anglican church. The soloists and choral groups participated in performances of Bach's "Passion According to St. Matthew," Beethoven's "Mass in D," and excerpts from Wagner's "Parsifal."

Current Music News

The list of prominent soloists slated for appearances at the free Grant park concerts this summer already growing apace. Rosa Raisa, celebrated operatic soprano, will sing with Henry Weber and the Civic Opera orchestra on the opening night, July 1. Edith Mason, lyric soprano of the Chicago City Opera company, will sing with the same orchestra on July 12. Other celebrities now engaged include Marion Claire, soprano; Jessica Dragonette, soprano; Tito Schipa, tenor; Efrem Zimbalist, violinist; Albert Spalding, violinist; Moriz Rosenthal, pianist, and Walter Gieseking, pianist.

Jessica Dragonette.

Rudolph Ganz, eminent pianist and president of the Chicago Musical college, was awarded the honorary degree of doctor of music at the commencement exercises of Cornell college, Mount Vernon, Ia.

The Cuban Navy band will play three concerts in Chicago July 13, 14, and 15.

Central church, meeting Sunday mornings in Orchestra hall, holds its last service of the season today. The chorus will sing under the direction of William Hughes, and Archer Lambuth, organist, will play pieces by Bach, Widor, Stebbins, MacDowell, and Chauvet.

Franco Autori will be guest conductor of this afternoon's concert by the Illinois Symphony orchestra in the Great Northern theater. Formerly an assistant conductor both at Ravinia and with the Chicago Civic Opera company, he now directs the Buffalo Symphony orchestra, an institution unique in being supported coöperatively by private local funds and by the Federal Music project. Mr. Autori conducted the Illinois Symphony orchestra a year ago, on June 13, 1937, introducing at that time his own arrangements of three Negro spirituals. Today he will conduct for the first time here his transcription of "Bergamasca," by the seventeenth century Italian organ composer, Girolamo Frescobaldi. Lilyan Sacks, soprano soloist of K. A. M. temple, will sing arias by Mozart and Tschaikowsky as follows:

Bergamasca......Frescobaldi-Autori
[First time in Chicago.]
Aria, "Come, Scoglio," from "Cosi Fan Tutte"......Mozart
Lilyan Sacks.
Prelude to Act 3, Dance of the Apprentices and Entrance of the Mastersingers, from "Die Meistersinger"......Wagner
Letter Scene, from "Eugen Onegin"......Tschaikowsky
Lilyan Sacks.
Symphony No. 2, D major......Sibelius

Next Sunday at the Great Northern theater Izler Solomon will conduct the final concert of the Illinois Symphony orchestra's indoor season, with Jeanne Zavitz as piano soloist. On June 30 Mr. Solomon and the orchestra will play the first of a series of weekly concerts in Hutchinson court at the University of Chicago. A weekly series at the Wilmette amphitheater will be inaugurated the following week.

Tuesday evening's Beethoven chamber concert marks the end of the present series at Federal Music project headquarters, 632 North Dearborn street. After the summer hiatus the all-Beethoven programs will be resumed in the autumn. Those taking part in Tuesday's program are Marion Hall, pianist; Fritz Siegal, violinist; Jenska Slebos, cellist, and the Forum String quartet, whose members are Royal Johnson, James Strnad, Joseph La Rosa, and Walter Gras. The program:

Sonata for Violin and Piano, C minor, Opus 30, No. 2.
String Quartet, A major, Opus 18, No. 5.
Sonata for Cello and Piano, F major, Opus 5, No. 1.

Of interest to patrons of both the Illinois Symphony orchestra and the Woman's Symphony orchestra is the announcement that Izler Solomon will conduct two of the three subscription concerts of the latter organization in the Auditorium theater next season. At the first concert, Oct. 25, Mr. Solomon and the orchestra will present as guest soloist Igor Gorin, baritone, well known to radio and movie enthusiasts, in his first Chicago appearance. Gladys Welge, the orchestra's official conductor, will direct on Nov. 29, with Evelyn Levin Davis, concertmaster of the orchestra, as soloist. At the last concert, Jan. 10, Mr. Solomon will again conduct, with Winifred Christie, exponent of the double keyboard piano, as soloist. The orchestra is scheduled for eight Grant park concerts this summer, with Rudolph Ganz directing the first one on July 2.

Jazz, Gin Era Fading from College Life

By the Rev. John Evans.

The alumni association of Rensselear Polytechnic institute, Troy, N. Y., recently took an organized look at the 1,250,000 American college students who have either just graduated or have left their campuses for summer vacations and discovered their general attitudes to be more like grandpa's undergraduate outlook than papa's.

The report of the alumni association, made public by E. H. Dion of New York, reiterates what many campus moralists have been saying: that the jaz and gin era is decadent. But what is more, the Rensselear report sees civic, social and economic issues even replacing the big apple in the interest of the current Tom Brown of Harvard.

● ● ●

"From the time of the revolutionary war when company of Harvard students joined the militia to fight the British, to the days leading to 1861 when virtually every college campus was a parade ground for volunteers in the civil war, to the advent of the recently organized student groups of 'taxCENTinals' who seek to spot hidden taxes, college students have made varied and valued contributions to national life," the report recalls.

"In this tax situation, as upon numerous other occasions, the college student has been among the first to dramatically call the public's attention to national problems. The student method may lack dignity, but it can never be said to be innocuous.

"The taxCENTinels, organized last spring on a dozen campuses, represents the most recent example of this trend when the Student union of Rensselear decided to focus attention on unseen levies which, the union believed, lowered the standard of living by reducing the amount of money actually going into food, shelter, clothing and other necessities."

● ● ●

The first objective of the taxCENTinels was to bring about a penny famine in Troy. After cornering the city's penny supply the members of the union put the pennies back into circulation by paying in pennies the 25 per cent hidden tax content of the price of each article purchased.

Activities of the taxCENTinels of Grinnell college, Grinnnell, Ia., were described:

"After kidnaping the town's supply of 38,000 coppers the Grinnell student disposed of them in a nearby city with the result that Grinnell merchants were unable for a few days to collect state sales taxes."

Slightly preceding the organization of taxCENTinels, Princeton students were described as organizing the "Roosevelt for King movement" as an evidence of students' interest in public affairs. In anticipation of the coronation of "Franklin I.," the managing editor of the Daily Princetonian was formally knighted as the earl of Nassau. Other leading students were raised to peerages.

● ● ●

The Princeton bench in the new house of lords then sent the following telegram to the White House, Washington:

"Franklin Delano Roosevelt, the First,

"Excellency:

"What is your comment on your new domain of King of the United States, Virgin Islands, Canal Zone, and American Dominions beyond the Seas, Emperor of Wake Island? Can you fix us up with passage to the coronation?"

EDUCATIONAL

Lead the Field

Summer classes give you a three months' head start towards success. Enroll now—be ready for a preferred position ahead of the field.
Courses
Executive Secretarial, Business Administration, Accounting, Stenotypy, Comptometry, etc.
Summer School begins July 5
Catalog free
Visit, write or phone RANdolph 1575
BRYANT & STRATTON 18 S. MICHIGAN AVE.

Metropolitan BUSINESS COLLEGE
STUDY DURING SUMMER MORNINGS
Special rates ● 66th Year. Term of 11 weeks—8:30 A. M. to 1 P. M.—Starting June 20. Also night school. Get free prospectus with full information. Register now
● 6 Conveniently Located Schools
37 S. Wabash Ave. RANdolph 2637
Lincoln Ave. & Roscoe St. GRAce. 2227
Milwaukee & Western Aves. ARM. 8011
9 S. Pulaski Rd. NEVada 3680
304 W. 63rd St. WENtworth 2227
11324 S. Michigan Ave. PULlman 6594

Opportunities in AVIATION Greater NOW Than Ever Before
AU ACCREDITED
A. U. Training is highly recognized by the men who do the hiring in this industry. Our graduates are with all leading aircraft manufacturers and air lines. Courses in ENGINEERING (B. S. Degree). ADMINISTRATION, CERTIFICATED MECHANICS, etc. Register NOW for SUMMER SESSION. Day and Evening Classes. Write or Call for FREE ILLUSTRATED BULLETIN.
AERONAUTICAL UNIVERSITY
(Founded by Curtiss-Wright)
Government Approved Accredited
Curtiss-Wright Bldg., 1338 S. Michigan Ave.
Telephone VICtory 2733

ACCREDITED HIGH SCHOOL
DAY OR EVENING
Standard High School Subjects
LOW TUITION RATES—TERMS
Enroll Now for Summer Session
Call, phone or write for information.
MARQUETTE INSTITUTE
155 N. Clark St. Dearborn 3582

THE ART INSTITUTE OF CHICAGO
Fine Arts, Industrial Art, Crafts, Fully Accredited Courses for Teachers. Also Classes for Children.
SUMMER ART COURSES
Catalog on request, Dept. CT
THE ART INSTITUTE OF CHICAGO
Michigan Avenue at Adams Street Chicago, Illinois
6 WEEKS ● JUNE 27 TO AUGUST 6

MacCormac SCHOOL OF COMMERCE
Enroll Now for Summer Term
June 20-July 5th
Accounting, Shorthand, Stenotypy
Typewriting and Secretarial Training
Day & Eve. Call or Phone for Information
1170 E. 63rd St. Hyde Park 2130
Nr. Woodlawn. 34 Years in Woodlawn

VOGUE SCHOOL
Dress Design ● French Cutting ● Pattern Making ● Styling ● Millinery
Interior Decoration ● Fashion Illustration
Summer Entrance—June 20, 27; July 5, 11.
116 S. MICHIGAN BLVD., Chicago, Dept. T.
Personal Training ● Individual Advancement

Chicago TECH College
Air-Conditioning, Engineering, Electricity, Architecture, Drafting, Radio, 35th yr. Accredited. B. S. Degree & Shorter Courses. Days-Evenings. Free Blue Book. Ph. Vic. 8375. 40 TECH BLDG., 118 E. 26th St.

EDUCATIONAL

AMERICAN ACADEMY OF ART
Practical instruction in all branches of Commercial and Fine Art, Drawing, Painting, Illustration, Advertising Layout, Lettering, Fashion Illustration, Dress Design, Pattern Making and Cutting. Individual instruction. Faculty of international reputation.
Summer term begins June 27th
FRANK H. YOUNG, DIRECTOR
Dept. 58, 25 E. Jackson Blvd. Wab. 6360

NORTH PARK COLLEGE
8 WEEKS' SUMMER SESSION
June 20-August 12
Co-Educational. Fully Accredited. 47th Year. JUNIOR COLLEGE: Liberal Arts. Pre-Professional, Business Admin. HIGH SCHOOL: Free text books furnished. Language. Science. Vocational Courses. CONSERVATORY: Public School Music. Applied Music Theory. Strong Christian influence. Beautiful Campus. Athletics. Expenses low. For catalog and special summer bulletin call KEYstone 8200 or write Office of the President, 3230 Foster Ave., Chicago

LEWIS Institute
A College of Engineering, Arts and Sciences
Summer Term June 20-Aug. 26
Mathematics. Physics. Chemistry. Zoology. Engineering, Drafting and Shopwork. English. History. Economics. Psychology. Philosophy. Education. Foreign Languages. Home Economics. Applied Arts. Pottery
For Circular of Information address
LEWIS INSTITUTE Dept. A
Madison St. and Damen Av., Chicago

Jennings Seminary
A PROTESTANT BOARDING SCHOOL FOR GIRLS
Fully accredited Junior and Senior High School . . . College Preparatory, Secretarial, Music, and Home Economics courses. 79th year.
BUILDS CHARACTER and GRACIOUS POISE
Athletics—Horseback Riding. Tennis. Swimming, Basketball, Baseball. Dramatics. Glee Club. Moderate Price.
New semester Sept. 12. Write for catalog.
Mina T. Malek, President. Aurora, Illinois

The Comptometer School
Conducted by the Manufacturers of the Machine
High School Graduates Only
For further particulars, call, write or telephone
FELT & TARRANT MFG. CO.
Room 1230 Merchandise Mart
222 N. Bank Drive Superior 9603

Accountancy Training Institute, Inc.
W. B. Castenholz Founder
GENERAL ACCOUNTING COURSE
Instruction through home study with weekly local class meetings
NOT A CORRESPONDENCE SCHOOL
For Full Information and Catalog T. write 166 W. Jackson Blvd., Chicago.

LESLEY SCHOOL
Two Courses for Specialized Training
Domestic Science—2-year professional course. 1-year homemaking course. Practice house. Prepares for dietetic positions, teaching, tea-room management, etc.
Kindergarten-Elementary Training—2, 3-year normal courses. Student organizations. Catalog.
Secretary. 42 Everett Street. Cambridge, Mass.

CHICAGO KENT COLLEGE OF LAW
10 N. FRANKLIN ST. Tel. DEArborn 8885

SUMMER CAMP GUIDE.

Nawakwa
CAMP FIRE GIRLS' CAMP
Non-members welcomed. A vacation packed full of fun! Come for 1 to 10 weeks. All sports—Horseback Riding, Nature Lore, etc. Screened cottages. Trained counselors. Small fee.
Ask for Booklet T. 203 N. Wabash. Dea. 0276.

EDUCATIONAL

Spanish
Beg. June 20 Intensive Summer Courses
5 weeks or 10 weeks
French, German, Italian, Spanish
GROUP OR PRIVATE — FREE TRIAL LESSON
BERLITZ SCHOOL OF LANGUAGES
30 North Michigan Avenue Franklin 4341

For the College Trained
Intensive Shorthand Course
Starts July 5
Regular Day and Evening Classes Start Every Monday
Catalog on Request
The GREGG COLLEGE
Home of Gregg Shorthand
6 N. Michigan Ave. Chicago
Telephone State 1881

The FREDERIC MIZEN ACADEMY OF ART
SUMMER COURSE
Commercial art instruction under professional artists. 6 wks. June 27-Aug. 5. Write Dept. 81 or Tel. Ran. 1421.
75 East Wacker Drive-Chicago

UNIVERSITY TRAINING IN BUSINESS
ILLINOIS COLLEGE of Commerce
ESTABLISHED 1896
New courses in advertising and journalism
43rd YEAR . . . Offers training for ALL business positions. Diploma courses 3-12 mo. Two year Degree Courses in Accounting, Secretarial Science, and Business Administration. Also teach Stenotype. Day and Evening Classes. Enter any Monday for Short Courses.
Summer Open.—June 20, 27; July 5. 2-yr. courses op. June 27. Phone or write. Dept. T for Free Bulletin..
3260 W. MADISON ST. ● VAN Buren 3768

4 MONTH INTENSIVE COURSE
For college students and graduates. An intensive, stenographic course—starting January 1, April 1, July 1, October 1. Booklet sent free. Write or phone. No solicitors.
NEXT COURSE OPENS JULY 5
moser
BUSINESS COLLEGE
Also courses for high school graduates
116 S. Michigan Ave., Chicago, Randolph 4347

The RAY SCHOOLS Art for Business Use
Commercial Art, Photography, Advertising Copy, Layout, Lettering, Design, Color, Photo-retouching, Window and Interior Display, Show Card Writing.
Summer Entrance—June 20, 27; July 5, 11
116 S. MICHIGAN BLVD., Chicago, Dept. T
Personal Training ● Individual Advancement

EDUCATIONAL

The Chicago Professional School of Art
SUMMER SCHOOL
For Art Teachers and Students
June 21 to Aug. 2
Eminent Faculty, Expert professional training in all fields of Fine and Commercial Art, School Methods. Accredited by the Chicago Board of Education.
"The School of Famous Teachers"
100 E. Ohio St. ● Tel. Superior 4883

ARMOUR INSTITUTE OF TECHNOLOGY
A College of Engineering and Architecture
SUMMER SESSION
Classes in Mathematics, Mechanics, Physics, Chemistry, English, Drawing and Architecture. Day Session begins June 20. Bulletins on request.
Telephone Victory 4600
Armour Institute of Technology
3308 Federal Street, Chicago, Illinois

INTENSIVE STENOGRAPHIC COURSE
FOR COLLEGE MEN AND WOMEN
Day Classes Only. Quick mastery. Free placing service. Certain advancement. A popular course with superior college people. Register early. Bulletin Free. Class starts July 5. Visit, write or phone RAN. 1575.
Regular business courses day or evening.
BRYANT & STRATTON 18 S. MICHIGAN AVENUE

INTENSIVE STENOGRAPHIC
100-120 words a min. in 8 wks. (½ usual time). Both sexes. COLLEGE women are in demand as private secs. and ass't executives. Register this wk., save $9. GREGG, MUNSON, PITMAN, SPEEDWRITING, COMPTOMETRY, SWITCHB'D, Bookkeeping, Typing, Cashiering. HOTEL TRAINING with transcript bkkg. very complete. Free catalog. Fine 25-rm. school. Call and read letters from grads. recently placed. Est. 1887. Fra. 4122. 190 N. State St.
WALTER D. HARRIS, B. S., M. A., President
Chicago Business College

Chicago Academy of Fine Arts
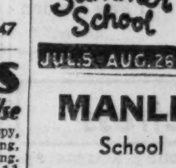
ENROLL NOW
Summer School
JUL.5 AUG.26
Day—Evening—Spare Time
Commercial Art. Dress Design. Interior Decorating. Industrial Art. Fashion Illustration. Cartooning. Illustration. Drawing and Painting. Stage Arts. Normal Arts. Special courses for students and school teachers.
18 So. Michigan Ave.
Suite T-6 Cen. 2912

MANLEY-BRIDGE
School of Fashion Art...
Summer Courses in all Fashion Subjects
35 East Wacker State 8908

You Can Assure Your Child's Future

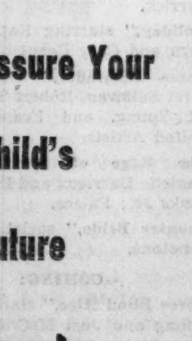

The role of parents in helping their children find their lifework is vital. Often the selection of schools provides an opportunity for parents to contribute most to their children's future. If you need information about schools, the Chicago Tribune School Bureau can help you. It has on file for your assistance information about schools and colleges throughout America. The services of the Tribune School Bureau are free of charge. Call in person, write or telephone.

Chicago Tribune
PUBLIC SERVICE OFFICE
School, College and Camp Bureau
1 S. Dearborn St.—Superior 0100

well it's just as fatal to be a umbrella so it formed a sizable tent. report the ball unfound. He ordered and I can't get out—I can't!" car." you meet in a nonsensical way. early hours today. Best for those A. Swanson, and Wallace Beery.

A Little About the Movies on City's Screens

"**Nurse from Brooklyn**"—State-Lake. Hard boiled cop woos girl by reciting poetry. Sally Eilers and Paul Kelly are co-starred.

"**Crime School**"—Chicago. A story of reformatories. The six "Dead End" kids are starred. Others in the cast are Humphrey Bogart and Gale Page.

"**The Adventures of Marco Polo**"—Garrick. Historical adventures of Marco Polo. Top honors are shared by Gary Cooper, Sigrid Gurie, Basil Rathbone, and Binnie Barnes.

"**Holiday**"—Apollo. Story of a girl who breaks away from her fabulously wealthy family and finds love. Katharine Hepburn plays the lead with Cary Grant, Lew Ayres, and Doris Nolan in support.

"**Kidnapped**"—Roosevelt. Adapted from Robert Louis Stevenson's famous novel. Warner Baxter heads the cast which includes Freddie Bartholomew, C. Aubrey Smith, and Arleen Whelan.

"**Three Comrades**"—United Artists. Tale of three boys and a girl they all love in Germany immediately following the war. Robert Taylor, Franchot Tone, and Robert Young are the comrades and Margaret Sullavan, the girl.

"**Hotel Paradise**"—Julian. Swedish comedy. Thor Modeen, Calle Hagman, and Greta Ericson are included in the cast.

"**Country Bride**"—Sonotone. Comedy of twentieth century Russia.

"**Unfinished Symphony**"—Cinema. Based on the life of the composer, Franz Schubert. Marta Eggerth, Helen Chandler, and Hans Jaray play the leading rôles.

"**Four Men and a Prayer**"—Marbro, Uptown, Tivoli. Mystery romance in which four brothers cover all corners of the earth in search of their father's murderer. Richard Greene, George Sanders, David Niven, and William Henry are the brothers. Loretta Young is the feminine lead.

"**Stolen Heaven**"—Tivoli. Tale of two clever jewel thieves. Gene Raymond and Olympe Bradna are the leading players.

"**Doctor Rhythm**"—Belmont, Century, Nortown, Norshore, Gateway, Tower, Congress, Paradise, Regal, Lamar, Teatro Del Lago, Lido, Gateway, Congress. A scatter-brain society woman sponsors a police benefit show. Beatrice Lillie is the society woman. Bing Crosby and Mary Carlisle are the romantic leads.

"**Battle of Broadway**"—Regal. Two war veterans go to a Legion convention in New York. Victor McLaglen and Brian Donlevy are the Legionnaires. Louise Hovick and Raymond Walburn are also in the cast.

"**Joy of Living**"—Belmont, Century, Nortown, Norshore, Gateway, Tower, Congress, Paradise, Pantheon, Stratford, Sheridan, Piccadilly, Lamar, Esquire, Gateway. Comedy, starring Irene Dunne and Douglas Fairbanks Jr.

"**In Old Chicago**"—Capitol, Riviera, McVickers, Varsity. Drama of Chicago in 1871. Leading players are Tyrone Powers, Alice Faye, Don Ameche and Alice Brady.

"**The Adventures of Tom Sawyer**"—Rhodes, Beverly, Jeffry, Ogden, North Center, Buckingham, Broadway Strand, Crown, Peoples, Ramova, Deerpath, Pickwick, Alcyon, Wilmette, Windsor, Ridge, Crown, Alamo, Tiffin, Mont Clare, Monroe. Technicolor version of Mark Twain's immortal story. Tommy Kelly plays the title rôle with Jackie Moran, Ann Gills, and May Robson in support.

"**Arsene Lupin Returns**"—Jeffery, Ogden, Grove, Vogue, Devon, American, Lake, Covent, Shore, Frolic, Oakland, Lexington, Ramova, Jackson Park. A debonair jewel thief is trailed to England by a well known American detective. Melvyn Douglas plays the title rôle, with Virginia Bruce in the feminine lead. Warren William is the detective.

"**Judge Hardy's Children**"—Irving, Stadium, Will Rogers, Belpark, Embassy, Patio, Grand, Byrd, 4 Star, Vic, Biograph, Davis, Music Box, Michigan, New Ritz, Roxy, Villas, Valencia, Symphony, Doorpath, Pickwick. The Hardy family goes to Washington. Cast includes Lewis Stone as the judge, Mickey Rooney and Cecelia Parker, the children, and Fay Holden as the mother.

New Actress

Margaret Joyce, young actress appearing as the heroine of "Anthony and Anna," WPA play at the Blackstone theater, was educated at the Universities of Arkansas and Wisconsin. She was a teacher at Camp Woodland, on the outskirts of Portland, Me., for two seasons. Her first stage engagement was on the Red Path Chautauqua circuit, where she appeared in "Another Language" and "A Bill of Divorcement." Before joining the federal theater project she appeared in stock company productions of "Let Us Be Gay," "Fresh Fields," "First Lady," and "Milestones."

Actors in Church

The Belfry players of Williams Bay, Wis., will open their fifth summer season on Wednesday, June 22, with "Petticoat Fever." An 80 year old building that once was a Mormon church is their playhouse. "Post Road" is billed for July 13 to 16. The final play of the summer season will be "Mr. Pim Passes By," on Sept. 7, 8, 9, and 10, under the direction of William Ziegler Nourse of Chicago.

"HOTEL PARADISE"

This is Greta Ericson, who plays the feminine lead in "Hotel Paradise." At the Julian.

Crime Doesn't Pay Film Has Nice Romance

"NURSE FROM BROOKLYN"
Produced by Universal.
Directed by S. Sylvan Simon.
Based on magazine story "If You Break My Heart" by Steve Fisher.
Presented at the State-Lake theater.

THE CAST.

Elizabeth Thomas	Sally Eilers
Jim Barnes	Paul Kelly
Larry Craine	Larry Blake
Danny Thomas	Maurice Murphy
Inspector Donohue	Morgan Conway
Detective Brench	David Oliver
"Me" Hutchins	Lucile Gleason

By Mae Tinee.

Good Morning!

Omar Khayyam and the police department of ballistics provide dulcet and staccato help to a nice little romance between a nurse and a cop in this crime-doesn't-payer.

Nurse Thomas and Patrolman Barnes are brought together by the killing of the former's young brother, Danny, just out of the reformatory where he'd been serving a rap for a chap he believes a pal. Larry Craine is the ill-begotten fellow's name.

Larry had promised Dan he'd care for Sister Elizabeth during the latter's incarceration and he has been mighty nice to her—for reasons of his own—with the result that she, like her brother, thinks him regular.

No sooner is Danny out, however, than Larry seeks to involve him in a "job." Policeman Barnes, trailing the stolen car in which the two are riding, catches up with the young men. . . . Gunfire follows. The Thomas boy is killed and Barnes lands in the hospital where he draws Danny's sister for nurse.

Larry, seeking Elizabeth, tells her Barnes has killed her brother without cause. She agrees to aid him in doing away with the officer. In the meantime the police department learns of her relationship to Danny [alias Jim Randall] and Barnes is deputized to "get" Killer Craine, who has an unsavory record and is known to have slain a policeman.

While tracking one another down Elizabeth and Jim fall in love—and from here on the screen must give you the lowdown.

Sally Eilers is her usual sincere, charming self. Paul Kelly is likable and forceful. Larry Blake is a snake AS the snake, and other players do well. Direction, dialog, photography, etc., get by nicely.

And so, with pleasure, we hand "Nurse from Brooklyn" passing marks.

See you tomorrow.

"Yellow Jack" Drama.

Guthrie McClintic has an ambition to revive his production of Sidney Howard's play, "Yellow Jack," next season, either in New York or in London. This work's life on Broadway was brief when it was first staged several years ago. It serves as the basis of a current motion picture production.

Chicago Films

THE WEEK'S NEW MOVIES:

"**Crime School,**" starring the "Dead End" kids and Humphrey Bogart; Chicago.

"**Nurse from Brooklyn,**" starring Sally Eilers and Paul Kelly; State-Lake.

"**Kidnaped,**" starring Warner Baxter, Freddie Bartholomew and Arleen Whelan; Roosevelt.

"**Hotel Paradise,**" starring Thor Modeen, Calle Nagman, Greta Ericson; Julian.

"**The Gaity Girls,**" starring Jack Hulbert and Patricia Ellis; World Playhouse.

CONTINUED:

"**Adventures of Marco Polo,**" starring Gary Cooper and Sigrid Gurie; Garrick.

"**Holiday,**" starring Katharine Hepburn and Cary Grant; Apollo.

"**Three Comrades,**" starring Margaret Sullavan, Robert Taylor, Robert Young, and Franchot Tone; United Artists.

"**The Rage of Paris,**" starring Danielle Darrieux and Douglas Fairbanks Jr.; Palace.

"**Country Bride,**" soviet production; Sonotone.

COMING:

"**Three Blind Mice,**" starring Loretta Young and Joel McCrea; Chicago; June 24.

"**Wives Under Suspicion,**" starring Warren William and Gail Patrick; Palace; June 24.

"**This Marriage Business,**" starring Vicki Lester and Victor Moore; State-Lake; June 24.

"**The Toy Wife,**" starring Luise Rainer, Melvyn Douglas and Robert Young; United Artists; soon.

Cabaret Notes

● The Bon Air Country club, new suburban café on the Milwaukee highway north of Wheeling, presents a new show every two weeks. The next bill will open on June 24. Jack Denny and his orchestra will remain. The floor show will contain Steve Evans, mimic; Eunice Healy, dancing girl; a group of collegiate acrobats called the Three Trojans, and the Bartell-Hurst, adagio quartet. The present show includes Eva Ortega, singer; the D'Ivons, ballroom dancers; the Three Biltmorettes, girl acrobats; Janis Williams, tap dancer, and Dean Murphy, mimic and master of ceremonies. There is a ballet of 16 girls.

● The Club Alabam's show contains Harriet Norris, singer and mistress of ceremonies; Mary Stone, dancer; Andree Faye, acrobatic dancer; Effie Burton, prima donna, and a singing girl quartet, and three bands for dancing.

● Colosimo's opened a new show last Thursday with Ada Leonard posing girl, and Jerry and Turk, dancers, as holdover stars. The new show includes Paul Mall, master of ceremonies; Ellen Kay, singer; Marcy and Roberta, acrobatic dance team; Grace Drysdale, with a puppet show; the Saxon Sisters in songs and dances; a ballet of twelve dancers, and Henri Gendron's orchestra.

● The Old Heidelberg Inn offers vocal and instrumental music in its main room, and comic interludes in its rathskellar. A singing octet and a string ensemble appear in the former, and Herr Louie's band in the latter.

Ballet Director

Adele Jerome, assistant dance director to Leroy Prinz of the Paramount studios, has joined the "Pins and Needles" company as assistant stage manager and dance instructor. She will remain with the company on its tour to California.

Miss Jerome has been a movie dance director and dancer for four years. She gave performances in the George Raft-Carole Lombard pictures, "Rhumba" and "Bolero." She also was active in ballets in R. K. O. screen presentations.

MOTION PICTURES DOWNTOWN

McVICKERS MADISON NEAR STATE — Op. 10:30 — TYRONE POWER, ALICE FAYE, DON AMECHE "IN OLD CHICAGO" PLUS JOAN BLONDELL, MELVYN DOUGLAS in "There's Always A Woman" — 2 HITS

ALWAYS COOL STATE-LAKE — IN PERSON HOLLYWOOD'S BLONDE BOMBSHELL! TOBY WING heading sparkling "Swing-Time Revue" — SCREEN—First Showing The Mobs & the Law Fear Her! "NURSE from BROOKLYN" SALLY EILERS • PAUL KELLY

WOODS — Open 10:45—COOL — M. Douglas, V. Bruce "Arsene Lupin Returns" — Dorothy Lamour, Ray Milland "JUNGLE LOVE"

LA SALLE — Open 10:30—COOL — "Marines Are Here" June Travis — Plus RUTH CHATTERTON, ANTON WALBROOK "THE RAT"

SONOTONE — 66 E. Van Buren — 35c to 2 P. M.—40c at 6:30 — 3 LAST DAYS 'Country Bride' — Also Added "People OF THE Cumberland"

MONROE — Monroe & Dearborn — Cool and Comfortable — Tommy Kelly in Mark Twain's "ADVENTURES OF TOM SAWYER" Martha Raye in "COLLEGE SWING"

CLARK — Clark at Madison—7:45 a.m. to 2 a.m. New Modern Cooling System — Claudette Colbert—Gary Cooper "BLUEBEARD'S EIGHTH WIFE" Warden Lawes' "OVER THE WALL"

WEST

MADLIN — 1910 W. Madison — ALICE FAYE, "SALLY, IRENE AND MARY" Wayne Morris, "Kid Comes Back," Lone Ranger"

CENTURY — 1421 W. Madison — Flash Gordon — Bobby Breen in "HAWAII CALLS" Jeanette MacDonald, "GIRL of the Golden WEST"

MARSHALL SQ. — 2875 W. Cermak—Op. 12 — In Technicolor—Tommy Kelly, 'ADVENTURES of TOM SAWYER' Martha Raye, Burns & Allen, 'COLLEGE SWING'

ALEX — Madison at Hamlin—Doors Open 1:30 p.m. 25c All Day—"HAWAII CALLS" Alice Faye, "SALLY, IRENE and MARY"

KEDZIE ANNEX — 3210 MADISON ST. PATRICIA ELLIS, Preston Foster, "THE LADY in the MORGUE"

KEDZIE — 3204 W. MADISON ST. 5 Big Vaudeville Acts "SNOW WHITE AND THE 7 DWARFS"

4 STAR — 2418 W. Madison—Mickey Rooney, L. Stone, "Judge Hardy's Children" Dick Foran, "OVER THE WALL"—Also POPEYE

MOTION PICTURES DOWNTOWN

A NEW TRIUMPH IN BIG-PICTURE ENTERTAINMENT! ROBERT LOUIS STEVENSON'S Kidnapped with a cast of 5,000 featuring WARNER BAXTER, Freddie BARTHOLOMEW, ARLEEN WHELAN, C. AUBREY SMITH · REGINALD OWEN — 20th Century Fox — HEARING AIDS • TEL. RAN. 5300 — ROOSEVELT STATE NEAR WASHINGTON — Opens 10:15 a. m.

WEST

HOT and tired youngsters need COOL relaxation in healthful surroundings BALABAN & KATZ Air-Conditioned Theaters

MARBRO MADISON near CRAWFORD — Open 12:30 Errol Flynn "ROBIN HOOD" '4 Men & A Prayer' Loretta YOUNG

PARADISE — Open 1:30—Free Parking 'JOY of LIVING' & Bing Crosby, "Dr. Rhythm"—Mat.: 'Lone Ranger'

SENATE Op. 1:15 / MANOR Op. at 1 / STATE Open 1:30 / Central Pk. Open 1:30 — MARTHA RAYE Burns and Allen "COLLEGE SWING" DOROTHY LAMOUR "HER JUNGLE LOVE" — MANOR-STATE Mat.: "LONE RANGER"

● AMERICAN — 8 N. Ashl.—'TOM SAWYER' 'ARSENE LUPIN RETURNS'

● B'DY STRAND — 1641 Roos.—"COLLEGE SWING," "Tom Sawyer"

● JOY — 1611 Roose.—"HELD FOR RANSOM" 'Sh! The Octopus'-'Secret Treasure Isl.'

● CRAWFORD — 19 S. Craw.—'Over the Wall' "SWING YOUR LADY" and BARNEY ROSS-ARMSTRONG Fight Pictures

● BYRD — Cicero Mad.—"Swing Your Lady" M. Rooney, 'Judge Hardy's Children'

● WEST END — 121 N. Cic.—"Lone Ranger" 'OVER the WALL,' Claudette Colbert, Gary Cooper, 'BLUEBEARD'S 8th WIFE'

LEXINGTON — 719 S. Crawford—Open 1:00 LAUREL & HARDY "Snow White & 7 Dwarfs"

SAVOY — 4346 W. Madison—Peter Lorre, "MR. MOTO'S GAMBLE" Bette Davis, George Brent in "JEZEBEL" Added—Our Lady of Sorrows Novena

AVENUE — Cicero-J'kson—N. Eddy-J. MacDonald "GIRL OF THE GOLDEN WEST" and Wayne Morris, "THE KID COMES BACK"

NORTH

● JULIAN — 918 Belmont—Cont. 12:30-11:30 All Swedish Dialogue Comedy 'PENSIONAT PARADISET' (Hotel Paradise) With Thor Modeen, Calle Hagman and Star Cast

● SHERIDAN — 4038 Sheridan—Richard Arlen, "CALL OF THE YUKON" Irene Dunne, Fairbanks Jr., "JOY OF LIVING"

● VOGUE — 3812 Bdwy.—Opens 1:00 P. M. "Arsene Lupin Returns," Martha Raye, Burns & Allen, "COLLEGE SWING"

● MODE — 3912 Sheridan—Joan Crawford, "No More Ladies," Cary Grant, "Last Outpost"

● 400 — 6746 Sheridan—"Rosalind Russell, Robt. Montgomery, "TROUBLE FOR TWO" G. Cooper, C. Lombard, "I TAKE THIS WOMAN"

● DEVON — 6225 B'dway—"ISLAND in the SKY," "Arsene Lupin Returns"

● N. CENTER — 4037 Lincoln—3 FEATURES 'Adventures of TOM SAWYER' "COLLEGE SWING" & 'OVERLAND EXPRESS'

● VIC Sheffield-Belmont / ● BIOGRAPH 2433 Linc. — Mickey Rooney "JUDGE HARDY'S CHILDREN" "OVER THE WALL"

● DAVIS — 4614 Linc.—'Bluebeard's 8th Wife' M. Rooney, 'Judge Hardy's Children'

● BUCK'M — 3319 N. Clk.—'TOM SAWYER' & "ISLAND IN THE SKY"

● ARGMORE — 1040 Argyle—George Brent, Bette Davis, "JEZEBEL" Francis Lederer, "The LONE WOLF IN PARIS"

ESQUIRE 58 E. OAK ST. — 1:30 to 3:00 — FREE PARKING at Lydy's adj. Palmolive Bldg. — IRENE DUNNE, DOUG. FAIRBANKS, JR. "JOY OF LIVING" and "ESQUIRE HOUR"

CINEMA — Chicago Ave. at Michigan — Martha Eggerth—Helen Chandler "UNFINISHED SYMPHONY" Schubert's Music Played by the Vienna Philharmonic Orchestra — 'LEGONG—DANCE OF THE VIRGINS' A Beautiful Legend in Color Filmed on the Island of Bali

WINDSOR — 1225 N. Clark St. Air Conditioned Doors Open 1:30 — TOMMY KELLY in MARK TWAIN'S "ADVENTURES OF TOM SAWYER" AND DOROTHY LAMOUR, RAY MILLAND "HER JUNGLE LOVE" Both Pictures in Technicolor

DE LUXE — 1141 Wilson Ave. Exclusive Uptown Showing Classic In Technicolor "ADVENTURES of TOM SAWYER" Also "SWING YOUR LADY"—Humphrey Bogart

BRYN MAWR — Bryn Mawr "L" Sta. Open 1—Long. 8074 — NO INCREASE in PRICES 'Adventures of Tom Sawyer' Plus "JUDGE HARDY'S CHILDREN"

LINCOLN — 3164 Lincoln at Belmont — Starts at 12:30—1 Day Only — BETTE DAVIS, HENRY FONDA "JEZEBEL" Peter Lorre "MR. MOTO'S GAMBLE" "Romance in Celluloid" and Color Cartoon

RIDGE — Devon at Clark—Open 1:30 P. M. COMFORTABLY COOL — Mark Twain's immortal classic [in Tech'lor] "TOM SAWYER" FRANK McHUGH, "SWING YOUR LADY"

ROSEWOOD — Opens 12—3 FEATURES Betty Boop—Pete Smith — One of the Finest Pictures of the Year! "JEZEBEL," B. DAVIS, H. FONDA, G. BRENT "MR. MOTO'S GAMBLE," Peter Lorre, Keye Luke "TIP-OFF GIRLS," Lloyd Nolan, Mary Carlisle

MUSIC BOX — 3733 Southport—Open 1 P. M. COMFORTABLY COOL — Gary Cooper, C. Colbert "Bluebeard's 8th Wife" 'Judge Hardy's Children' Lewis Stone, M. Rooney

PLAZA — 308 W. North Ave.—Children 15c No Increase for Adults "Snow White & 7 Dwarfs"

BERTHA — 4717 Lincoln—Open 1 P. M.—Cool HENRY FONDA, BETTE DAVIS in "JEZEBEL" Lew Ayres, "KING of the NEWSBOYS"

LAKE SHORE — 3175 Broadway—Matinee GEORGE BRENT, BETTE DAVIS, "JEZEBEL"

ROSCOE — Roscoe near Damen—Op. 1 P. M. "MARCH OF TIME" "SNOW WHITE AND THE 7 DWARFS" No Increase in Adult Prices—Children 15c

CALO — 5400 N. Clark—Open 1 P. M. Advance Showings "ADVENTURES OF TOM SAWYER"—Technicolor Mickey Rooney, "JUDGE HARDY'S CHILDREN"

DEARBORN — Open 1:30—Added Shorts Jeanette MacDonald, Nelson Eddy, "GIRL of the GOLDEN WEST"

BUGG — 3 Features—Bette Davis in "JEZEBEL" "LONE WOLF IN PARIS" Lloyd Nolan in "TIP-OFF GIRLS"

GOLD COAST — Clark & North Ave. Always 15c — Wallace Beery in "BILLY THE KID"

LANE COURT — Air Conditioned Armitage at Clark — "Judge Hardy's Children" & "OVER the WALL"

MOTION PICTURES DOWNTOWN

NORTH

KEEP your temper . . . never mind the temperature! BALABAN & KATZ Air-Conditioned Theaters are Comfortably COOL

UPTOWN BROADWAY and LAWRENCE — Op. 1 P. M. Errol Flynn "Robin Hood" "4 MEN & a PRAYER" Loretta Young

GRANADA — 1st Show Starts 1:30 Gable-Loy-Tracy "Test Pilot" and "Cocoanut Grove"

RIVIERA — Bdwy.-Lawr.—Open 1:30 2 SMASH FEATURES! "In Old Chicago" & "Sinners in Paradise"

Norshore Mat. Only: "The Lone Ranger" — NORSHORE How. Clark / CENTURY Clark-Diversey / NORTOWN West. Devon / BELMONT Linc'n Ashld. — BING CROSBY "DR. RHYTHM" plus Irene Dunne Douglas Fairbanks jr. "JOY of LIVING" Belmont—Mat.: "Treasure Isle"

PANTHEON — Sheridan-Wilson 5-Unit Show — Irene Dunne, "Joy of Living," plus Carole Lombard, "Fools for Scandal," '3 Stooges'

LAKESIDE — 4728 Sher.—Open 1—4 Units "Air Devils" & Humphrey Bgart, 'Swing Your Lady' & 'Lone Ranger'

COVENT — 'Arsene Lupin Returns' & Jack Holt, "Flight Into Nowhere"

CINE' — Warden Lawes' 'Over the Wall' plus 'Swing Your Lady' & 'Lone Ranger'

ADELPHI — 7074 N. Clark—Rog. Park 1039 — Cont. 1 p.m.—Last Show 10 p.m. Children 15c all day. Adults 25c — Hear It Again Over Our Hi-Range Sound "SNOW WHITE AND THE 7 DWARFS" Extra: Charlie McCarthy "AT THE RACES" News, Sportreel, and "Romance of Louisiana"

HOWARD — Howard St. "L"—Free Parking Open 1:30—Rog. Park 0808 — Martha Raye, Burns & Allen "COLLEGE SWING" 'Arsene Lupin Returns' M. DOUGLAS, V. BRUCE — Extra—The Dionne Quintuplets in "Quintupland"

COED — Morse Ave. "L"—Open at 1:30 FEATURE TIME—2, 4, 6, 8, 10 — Joan Bennett, H. Fonda, "I Met My Love Again" Extra mat. only: 'Cattle Raiders' & 'Flash Gordon'

SOUTH

Don't Simmer this Summer! BALABAN & KATZ Air-Conditioned Theaters are Comfortably COOL

TIVOLI COTTAGE GROVE at 63rd — Open 1:30—LORETTA YOUNG '4 MEN AND A PRAYER' 'STOLEN HEAVEN' Gene Raymond

SOUTHTOWN — FREE PARKING on PREMISES 63rd near HALSTED — OPEN at 1:15—Spencer TRACY, Clark GABLE, Myrna LOY 'TEST PILOT' 'Cocoanut Grove' Fred MacMurray

TOWER — Bing Crosby, Bea Lillie in "DOCTOR RHYTHM" & Irene Dunne, 'Joy of Living'—Mat., 'Lone Ranger'

MARYLAND — MURDER in the AIR, 'ISLAND in SKY' Plus Jack Holt, "FLIGHT Into NOWHERE" Extra—Matinee only: 'The LONE RANGER'

PICCADILLY ALWAYS COOL — B. Crosby-Beatrice Lillie "DR. RHYTHM" | Irene Dunne "Joy of Living"

ATLANTIC 26th & Crawf. / MIDWEST 35th & Archer — "The Adventures of TOM SAWYER" & Martha Raye "COLLEGE SWING"

PEOPLES — 47th & Ashl.—Children 10c All Day — Mark Twain's "Adventures of TOM SAWYER" in Color—Plus Martha Raye, Burns & Allen in "COLLEGE SWING"—Cartoon

BOULEVARD — 55th-Ashland—(Mat. only: Ice Cream Free to All Children) C. Colbert, G. Cooper, "Bluebeard's 8th Wife" & J. Travis, 'Over the Wall,' Popeye, 'Lone Ranger'

HALFIELD 55th & Halsted / BRIGHTON 4221 Archer — G. Cooper, C. Colbert "Bluebeard's 8th Wife" June Travis, Dick Foran "OVER THE WALL" "LONE RANGER"

REGENT — 6824 S. Halsted—"Jezebel" & "Mr. Moto's Gamble" plus "Lone Ranger"

HARPER — 53d-Harper—Colbert, Cooper, "Bluebeard's 8th Wife" & M. Hopkins, "Men Are Not Gods," March of Time, 'Lone Ranger'

HYDE PK. — 53d-Lake Pk.—J. Travis, "Over the Wall," McHugh, 'Swing Your Lady'

KENWOOD — 47th-Kimbark—B. Davis, 'Jezebel' & P. Lorre, "Mr. Moto's Gamble"

E. A. R. — 6839 WENTWORTH — CHILDREN 15c NO INCREASE FOR ADULTS — "SNOW WHITE & THE 7 DWARFS"

RAMOVA — 35TH & HALSTED — Burns & Allen, Martha Raye, "COLLEGE SWING," Tommy Kelly, "ADVENTURES of TOM SAWYER" Also Mickey Rooney, 'Judge Hardy's Children'

MILDA — 31ST & HALSTED — Peter Lorre in "MR. MOTO'S GAMBLE" Bob Baker, "THE LAST STAND"

KIMBARK — 6240 Kimbark—Drs. Open 1 P. M. 15c Till 2:30—Air Conditioned — A Thrill a Minute with Sally Blane in "NUMBERED WOMEN" plus Francis Lederer, Francis Drake in "LONE WOLF in PARIS" Two Great Pictures

COMMERCIAL — 9150 Commercial—COOL — Martha Raye, Burns & Allen, "COLLEGE SWING" & Dorothy Lamour, Ray Milland in "HER JUNGLE LOVE"

JACKSON PK. — 67th-Stony Isld.—Opens 1:30 — CLAUDETTE COLBERT, Gary Cooper, "BLUEBEARD'S 8TH WIFE" Mickey Rooney, "JUDGE HARDY'S CHILDREN"

HARVARD — 63rd & Harvard—Doors Open 1:30 Mat. Only—"LONE RANGER" — Patricia Ellis, "ROMANCE ON THE RUN" Mickey Rooney, L. Stone, 'Judge Hardy's Children'

REGAL — Louis Armstrong—Bing Crosby—Rufe Davis in "DOCTOR RHYTHM" Plus Victor McLaglen, "BATTLE OF BROADWAY"

MICHIGAN — 110 E. Garfield—COOLED! Bette Davis in "JEZEBEL" Mickey Rooney, "JUDGE HARDY'S CHILDREN"

PIX — 47th-Drexel Open 1:00 — "SNOW WHITE" Today-Tomorrow-Tuesday, Adults 25c, Children 15c

SUNNYSIDE — 7219 Wentworth—Bobby Breen, "HAWAII CALLS" A. Faye, Fred Allen, "SALLY, IRENE, MARY"

PARK MANOR — 321 E. 69th—Bobby Breen, "HAWAII CALLS" Alice Faye, "SALLY, IRENE and MARY"

EAST SIDE — 10555 S. Ewing—Drs. Open 12:45 Warden Lawes' "Over the Wall" "SWING YOUR LADY" plus "LONE RANGER"

OLYMPIA — ASHLAND at 47th—Children 15c No Increase in Adult Prices "SNOW WHITE AND THE 7 DWARFS"

MOTION PICTURES DOWNTOWN

COOL RKO PALACE RANDOLPH NEAR LA SALLE — 2nd Big Week! DANIELLE DARRIEUX in "THE RAGE OF PARIS" with DOUG. FAIRBANKS, JR. MISCHA AUER, LOUIS HAYWARD, HELEN BRODERICK — Extra! Golf Thrills "PINE-HURST" — Op. 10:30 Pr. Chg. at 5 — STAGE—2ND WEEK PAUL HAAKON with EUNICE HEALEY, CALGARY BROS.-AL BERNIE, Keller Sisters • Picchianis

World PLAYHOUSE — 410 S. Mich. Ave. — Cont. 11:15 A. M. to Midnight—35c to 6:30 P. M. — Alex Korda's Million Dollar Musical — Patricia ELLIS, Jack Hulbert, Beauty Chorus — The GAIETY GIRLS

SOUTH

MODERNLY AIR-CONDITIONED WARNER BROS. THEATERS For Picture Times—Phone Triangle 1500

AVALON — 79th & Stony FREE PARKING — Open 1:15 p. m.—Late Show. Clark Gable—Myrna Loy—Spencer Tracy "TEST PILOT" Fred MacMurray—Harriet Hilliard "COCOANUT GROVE"

CAPITOL — 79th-Halsted FREE PARKING — Open 12:15 p. m.—Late Show 9:40 Alice Faye—Don Ameche—Tyrone Power "IN OLD CHICAGO" Added! "Out Where the Stars Begin" and Color Cartoon, "Penguin Parade"

STRATFORD — 63rd-Halsted — Open 12:45 P. M. — ★ ALL-STAR ★ STAGE REVUE — Screen: Irene Dunne and Douglas Fairbanks Jr., in "JOY OF LIVING" Added! "THE LONE RANGER" and Dionne Quints, "QUINTUPLAND"

RHODES — 79th-Rhodes—Free Parking "The LONE RANGER" and "THE ADVENTURES OF TOM SAWYER" Martha Raye, "College Swing," Burns & Allen

BEVERLY — 95th-Ashland—Free Parking Dionne Quints, "Quintupland" "THE ADVENTURES OF TOM SAWYER" South Side's Only Single Feature Theatre

JEFFERY Free Parking 71st-Jeffery / OGDEN Open at Noon 63rd-Ashland — "ADVENTURES OF TOM SAWYER" (In Technicolor) Melvyn Douglas "ARSENE LUPIN RETURNS" Added! Jeffery Only: "The Lone Ranger"

GROVE — 76th-Cottage—Melvyn Douglas, "ARSENE LUPIN RETURNS" Dorothy Lamour in "HER JUNGLE LOVE"

HIGHLAND — 79th-Ashland—Free Parking "THE LONE RANGER" and Martha Raye, "College Swing," Burns & Allen, Jack Holt in "FLIGHT INTO NOWHERE"

COSMO — 79th-Halsted—Warden E. Lawes' Thriller, "OVER THE WALL" & Big Boy Williams, "MARINES ARE HERE"

SHORE — 75th-Kingston—Frank McHugh in "SWING YOUR LADY" and Mickey Rooney, "JUDGE HARDY'S Children"

FROLIC 55th-Ellis / OAKLAND 3947 Drexel — Mickey Rooney "JUDGE HARDY'S CHILDREN" and Thriller "OVER THE WALL" — Added! Chas. McCarthy Comedy, "Free & Easy" and at all shows: "THE LONE RANGER"

LEXINGTON — 1162 E. 63rd—Gary Cooper, 'BLUEBEARD'S 8th WIFE' Mickey Rooney, "JUDGE HARDY'S Children" Added! Chas. McCarthy Comedy, "Free & Easy"

HAMILTON — 71st-Paxton—Open at 1 P.M. "Romance of Louisiana" 'SNOW WHITE and the 7 DWARFS'

"MET" — 47th-So. Parkway—Ronald Reagan, "ACCIDENTS WILL HAPPEN" Warden E. Lawes' thriller, 'OVER the WALL'

HIGHWAY — 63rd & Western Open 12:45 — MICKEY ROONEY, Lewis Stone in "JUDGE HARDY'S CHILDREN"—Humphrey Bogart in "SWING YOUR LADY"

MARQUETTE — 63rd & Kedzie Open 12:45 — Claudette Colbert, Gary Cooper in "BLUEBEARD'S EIGHTH WIFE" & Buck Jones in "OVERLAND EXPRESS"

COLONY — 59th & Kedzie Open 12:45 — MICKEY ROONEY, Lewis Stone in "JUDGE HARDY'S CHILDREN"—Dick Purcell in "AIR DEVILS"

CHELTEN — 79th & Exchange Open 12:45 — Lloyd Nolan, Mary Carlisle in "TIP-OFF GIRLS" Spencer Tracy in "SKY DEVILS"

MIDWAY — Cottage-63rd—"IT'S LOVE AGAIN" Robert Young, Jessie Matthews "Bachelor Bait," Stuart Erwin, R. Hudson, Pert Kelton—Mat.: 'Desert Gold,' L. Crabbe, Cummings

RAY — 2638 E. 75th—"DANGEROUS," Bette Davis, Franchot Tone, Alison Skipworth W. C. Fields, "Man on Flying Trapeze," Una Merkel, Guy Kibbee, "DON'T TELL the WIFE"

WOODLAWN — 1326 E. 63rd—"3 Wise Guys" Robt. Young, Betty Furness "Breakfast for Two," Barbara Stanwyck, Herbert Marshall, "WITHOUT ORDERS," Sally Eilers

RADIO — Halsted at 51st St.—Open 12:30 Children 15c—No Incr. in Adult Prices "SNOW WHITE AND THE 7 DWARFS"

MOTION PICTURES DOWNTOWN

CHICAGO STATE NR. RANDOLPH • RANDOLPH 5300 — Open 10:00 a. m. — IT'S A CRIME . . . to turn these kids into killers! "CRIME SCHOOL" Warner Bros.' blast THE "DEAD END" KIDS Humphrey Bogart · Gale Page — on stage IN PERSON! Harlem's new rage CHICK WEBB and his SWING BAND ELLA FITZGERALD — Fri. EDDY DUCHIN & BAND on Stage

GARRICK RANDOLPH NR. CLARK • TEL. RAN. 5300 — Open 10 a. m. — ADVENTURE'S STIRRING CAVALCADE — SAMUEL GOLDWYN presents GARY COOPER "Adventures of Marco Polo" with SIGRID GURIE

NORTHWEST

21 YEARS World Leadership in COOL Comfort BALABAN & KATZ Air-Conditioned Theaters

HARDING — Milw.-Sawyer—Op. 1:30 Gable-Loy-Tracy "Test Pilot" and "Cocoanut Grove"

GATEWAY Open 1:30 / CONGRESS Open 1:30 — Bing Crosby "Dr. Rhythm" Plus Irene Dunne "Joy of Living" — Extra—Congress matinee—'LONE RANGER'

TERMINAL Open 1:30 / BILTMORE Open 1:30 / CRYSTAL Open 1:30 — Dorothy Lamour 'Her Jungle Love' Martha Raye "College Swing" Crystal Matinee: 'LONE RANGER'

Will Rogers Open 12 / BELPARK Open 1:30 — Mickey Rooney 'Hardy's Children' Colbert & Cooper "Bluebeard's 8th Wife" — Extra—Both Theaters: Mat., 'Lone Ranger'

ALBA — Open 1:30—"Mr. Moto's Gamble" Plus "LONE WOLF IN PARIS"

LUNA — 1:30—Bobby Breen, "Hawaii Calls" 'Lady in the Morgue' & '3 Stooges'

MILFORD — 3311 N. Pulaski Road Air Condit.—12:30-3 P. M. 20c — Mary Carlisle, Lloyd Nolan, "TIP-OFF GIRLS" Bette Davis—George Brent, "JEZEBEL" Color Cartoon, "LITTLE BANTAMWEIGHT"

AVALOE — 2811 W. Diversey—Cooled! Open 12 P. M.—Children 15c "Snow White and the 7 Dwarfs" LAUREL & HARDY, "COUNTY HOSPITAL"

METRO — 3308 LAWRENCE—Alice Faye in "SALLY, IRENE and MARY" Jeanette MacDonald 'Girl of the Golden West

JEFF 20c — 4750 Milwaukee—Open 12:30 & 10c All Day—Free Candy — Jack La Rue, "HELD FOR RANSOM" 3 Mesquiteers, "RIDING THE LONE TRAIL"

FOX 20c — 3167 ELSTON—Open 1:00 to 3:00—Toy Guns FREE — Alice Faye, "SALLY, IRENE and MARY" Bobby Breen, "HAWAII CALLS" & 'Lone Ranger'

REVUE 20c — 3956 ELSTON—Open 1:30 to 4:00—Toy Guns FREE — Jeanette MacDonald, "GIRL of GOLDEN WEST" Bobby Breen, "HAWAII CALLS," "Lone Ranger"

LIBERTY — 3705 Fullerton—Mat. Daily "THE LONE RANGER" William Boyd, "CASSIDY OF BAR 20" Also "HELD FOR RANSOM"

OAK — Armitage & Western—Alice Faye, "SALLY, IRENE and MARY" Lloyd Nolan, "TIP-OFF GIRLS"

ROGERS — 2516 Fullerton—Children 15c No Increase in Adult Prices "SNOW WHITE AND THE 7 DWARFS"

ARMITAGE — 3353 Arm.—'Lone Ranger' No. 10 Mary Carlisle, "Tip-Off Girls" "MR. MOTO'S GAMBLE," Peter Lorre

NITA — 2915 Milwaukee Ave.—Albany 4975 Jeanette MacDonald and Nelson Eddy, "GIRL of the GOLDEN WEST" & "Hawaii Calls"

PATIO — 6008 IRVING PK.—Dick Foran, "OVER THE WALL" Lewis Stone, 'JUDGE HARDY'S CHILDREN'

GRAND — 3435 W. North Ave.—Mickey Rooney, L. Stone, "Judge Hardy's Children" &Claudette Colbert, 'BLUEBEARD'S 8th WIFE'

KARLOV — F. Lederer, "Lone Wolf in Paris" Peter Lorre, "Mr. Moto's Gamble" Mickey Rooney, "YOU'RE ONLY YOUNG ONCE"

LOGAN — Milwaukee at Sawyer—Humphrey Bogart "SWING YOUR LADY" Ruth Chatterton, "THE RAT"

MOTION PICTURES DOWNTOWN

No matter how hot it gets outside.. BALABAN & KATZ Air-Conditioned Theaters are Comfortably COOL

UNITED ARTISTS RANDOLPH AT DEARBORN — Hearing Aids Ran. 5300 — Open 10:15 a. m. LAST 3 DAYS! The picture thrill of a lifetime! ROBERT TAYLOR, MARGARET SULLAVAN, FRANCHOT TONE · ROBERT YOUNG in M-G-M's triumph "3 COMRADES"

APOLLO RANDOLPH AT CLARK • RAN. 5300 — Doors Open 10 a. m. — Katharine HEPBURN, Cary GRANT "Holiday" Lew Ayres

NORTHWEST

● AVON — 3327 Full.—Bette Davis, 'Jezebel' F. Lederer, "Lone Wolf in Paris"

● IRVING 4003 Irvg. / ● EMBASSY 3940 Full. — Mickey Rooney "JUDGE HARDY'S CHILDREN" & "OVER THE WALL"

● CROWN — 1607 W. Division—Martha Raye, Burns & Allen, 'COLLEGE SWING' Mark Twain's 'ADVENTURES of TOM SAWYER'

ALAMO — 3639 W. Chicago Ave. In Technicolor TOMMY KELLY "ADVENTURES OF TOM SAWYER" BURNS & ALLEN, MARTHA RAYE "COLLEGE SWING"

FAMOUS — 3644 Chicago Ave. — BUCK JONES "OVERLAND EXPRESS"

PORTAGE 3 — 4050 Milw.—Op. 11:30 BIG HITS! MICKEY ROONEY * CECILIA PARKER "JUDGE HARDY'S CHILDREN" DICK PURCELL "AIR DEVILS" "LONE RANGER" Latest ADVENTURE TERRYTOON CARTOON—NEWS EVENTS

MONT CLARE — Grand Ave. at Harlem Cooled by Refrigeration Free Protected Parking — TOMMY KELLY-JACKIE MORAN-MAY ROBSON 'Adventures of Tom Sawyer' Burns & Allen, Martha Raye, Bob Hope "COLLEGE SWING"

PICKWICK — PARK RIDGE—N. W. HWY. AT TOUHY COOL! Op. 1 P. M. — TOMMY KELLY in MARK TWAIN'S "ADVENTURES OF TOM SAWYER" Filmed in Gorgeous Technicolor AND MARTHA RAYE, BURNS AND ALLEN "COLLEGE SWING"

DRAKE — 3548 MONTROSE—Open 1:00 Edward Everett Horton, CLAUDETTE COLBERT—GARY COOPER "BLUEBEARD'S 8TH WIFE" MICKEY ROONEY—LEWIS STONE 'JUDGE HARDY'S CHILDREN'

ADMIRAL 20c — 3940 Lawrence—Op. 1:00 to 3:00—3 HITS — Ruth Chatterton, "THE RAT" 'SALLY, IRENE & MARY' ALICE FAYE — LAUREL & HARDY, "COUNTY HOSPITAL" Coming Wednesday . . "THE DYBBUK"

TIMES — Open 12:45 — COOL — Exclusive Portage and Jefferson Pk. Showing BETTE DAVIS—"JEZEBEL" ROD LA ROQUE—"SHADOW STRIKES"

COMMODORE — 3015 IRVING PARK MICKEY ROONEY 'JUDGE HARDY'S CHILDREN' Thrilling Story Warden E. Lawes' 'OVER THE WALL'

RIVOLI 20c — 4380 Elston—Air Conditioned 12:30 to 3 P. M. — BETTE DAVIS, GEO. BRENT "JEZEBEL" Wayne Morris, June Travis, "The Kid Comes Back" Extra: 10th adv. "LONE RANGER"

RIO 20c — 1 to 2—3 Big Feats.—2540 Milwaukee — GEORGE BRENT, Henry Fonda, Bette Davis in "JEZEBEL" Francis Lederer, Frances Drake, "Lone Wolf in Paris," Peter Lorre, "MR. MOTO'S GAMBLE"

TIFFIN — North Ave. at Karlov—2 Features TOMMY KELLY, "Adventures of Tom Sawyer" BURNS & ALLEN, "COLLEGE SWING"

DALE — 2860 Milwaukee—CHILDREN 15c NO INCREASE FOR ADULTS 'SNOW WHITE & 7 DWARFS'

● SUBURBAN ●

MAYWOOD

LIDO — Bing Crosby, Mary Carlisle "Doctor Rhythm" — Melvyn Douglas, Joan Blondell "There's Always a Woman"

FOREST PARK

FOREST — MADISON at DES PLAINES Free Parking—Tommy Kelly, "Adventures of TOM SAWYER" and Dorothy Lamour, 'HER JUNGLE LOVE'

AUSTIN

PLAISANCE — 466 N. Parkside HENRY FONDA, BETTE DAVIS, "JEZEBEL" Also Francis Lederer, "LONE WOLF IN PARIS"

SYMPHONY — 4937 W. Chgo.—Op. 12:45 P. M. Chas. McCarthy Comedy and Mickey Rooney, "JUDGE HARDY'S CHILDREN" Warden E. Lawes' Thriller, "OVER THE WALL"

IRIS 25c — 1:00 to 2:30—5743 W. Chicago Ave. All Children 15c "Snow White and the 7 Dwarfs"

AUSTIN — Mickey Rooney, Lewis Stone, "YOU'RE ONLY YOUNG ONCE" Francis Lederer, "LONE WOLF IN PARIS"

PARK — 5960 Lake — JEANETTE MacDONALD, Nelson Eddy, "The GIRL OF THE GOLDEN WEST" Bobby Breen, "HAWAII CALLS"

OHIO — 'Snow White and 7 Dwarfs' Open 12:45 Adults 20c—Children 15c

HOMEWOOD

HOMEWOOD — Open 1:30—Air Conditioned WALT DISNEY'S "Snow White and the 7 Dwarfs"

LOMBARD

DU PAGE — Mickey Rooney, Lewis Stone, Cecilia Parker, "JUDGE HARDY'S CHILDREN"

HINSDALE

HINSDALE — AIR CONDITIONED—Only 20c "Treasure" coupons today Bette Davis, "JEZEBEL"—2:35, 5:00, 7:20, 9:45

ELMWOOD PARK

ELM — 7540 Grand Ave.—Popeye Cartoon & News Dick Purcell, "AIR DEVILS" Humphrey Bogart, "SWING YOUR LADY"

EVANSTON

VARSITY — Doors Open 1:30 P. M. 2-SMASH FEATURES-2 "In Old Chicago" & "Sinners in Paradise" Extra—Matinee only: "LONE RANGER"

VALENCIA — Open 1:30 — 2 FEATURES — Mickey Rooney, "Judge Hardy's Children" & Francis Lederer, 'LONE WOLF in PARIS'

CORONET — "SNOW WHITE & The 7 Dwarfs" Op. 1:30—Regular adult prices—Children 15c

STADIUM — Reduced Prices 25c All Day — 2 GRAND FEATURES Open 1:15 Free Parking — GARY COOPER * CLAUDETTE COLBERT "BLUEBEARD'S EIGHTH WIFE" LEWIS STONE * MICKEY ROONEY "JUDGE HARDY'S CHILDREN"

NO MAN'S LAND

TEATRO DEL LAGO 2 HITS — "DR. RHYTHM" BING CROSBY, MARY CARLISLE, BEATRICE LILLIE At 3:45-7:15-10:44 — "There's Always a Woman" MELVYN DOUGLAS, J. BLONDELL-M. ASTOR At 2:15-5:43-9:10

WILMETTE

WILMETTE — OPEN 12:30 — Mark Twain's Beloved Classic "ADVENTURES OF TOM SAWYER" Also "The River" & Mickey Mouse in Color

HIGHLAND PARK

ALCYON — "ADVENTURES of TOM SAWYER" In Technicolor—Mae Robson, Tommy Kelly—Also Latest Dionne Quintuplets

LAKE FOREST

DEERPATH — TOMMY KELLY, Jackie Moran, May Robson, W. Brennan, 'ADVENTURES of TOM SAWYER'

DOWNERS GROVE

TIVOLI — Op. 1:30—MARTHA RAYE—BURNS & ALLEN, "COLLEGE SWING" & Mark Twain's "ADVENTURES of TOM SAWYER"

BROOKFIELD

STRAND — Bette Davis, George Brent, Henry Fonda, "JEZEBEL" Buddy Rogers, "LET'S MAKE A NIGHT OF IT"

BERWYN

NEW RITZ 6343 W. Roosevelt Rd. ADULTS 25c to 5 P.M. / ROXY 3245 GROVE AVE. DOORS OPEN 1 P. M. — GARY COOPER, C. COLBERT "BLUEBEARD'S EIGHTH WIFE" MICKEY ROONEY "JUDGE HARDY'S CHILDREN"

BERWYN — Op. 1:30—Martha Raye, Burns-Allen in "COLLEGE SWING" Plus Dorothy Lamour—"HER JUNGLE LOVE"

CICERO

VILLAS — 5603 W. Cermak Rd.—Open 1 P. M. COMFORTABLY COOL — Gary Coope, C. Colbert "Bluebeard's 8th Wife" 'Judge Hardy's Children' M. Rooney, Lewis Stone — In Person—Eon Parr, World's Foremost Mentalist

OLYMPIC 20c — 6136 W. Cermak Rd. 1 to 5 P. M.—25c After — Shirley Temple 'Rebecca of Sunnybrook Farm' "Bringing up Baby" CARY GRANT, K. HEPBURN

PALACE — 5225 W. 25th—Bette Davis, H. Fonda, "JEZEBEL" plus MAE WEST and G. Raft, 'IT HAPPENED NIGHT AFTER NIGHT' Also POPEYE, Flash Gordon, Latest News Events

TOWN — Roosevelt-Austin—Matinee Today 'Lone Ranger,' 'MR. MOTO'S GAMBLE' Lloyd Nolan, Mary Carlisle, "TIP-OFF GIRLS"

DES PLAINES

DES PLAINES — COOL! Mickey Rooney, Lewis Stone, "JUDGE HARDY'S CHILDREN"—Claudette Colbert, Gary Cooper, "BLUEBEARD'S 8th WIFE"

PARK RIDGE

PICKWICK — COOL! Martha Raye, Burns & Allen, "COLLEGE SWING" & Mark Twain's "TOM SAWYER"

OAK PARK

LAMAR — Marion at Lake St. "L"—COOLED! Bing Crosby, "DR. RHYTHM," Irene Dunne, Douglas Fairbanks Jr., "JOY OF LIVING"

LAKE — Lake and Marion St.—COOLED! Melvyn Douglas, Virginia Bruce, "Arsene Lupin Returns" & Casa Manana Revue

SOUTHERN — 828 S. Oak Pk.—COOLED! Ginger Rogers, "Upperworld" G. Cooper, C. Lombard, "I Take This Woman"

LA GRANGE

LA GRANGE — Op. 1:30-Martha Raye, Burns & Allen, "COLLEGE SWING" Dorothy Lamour—"HER JUNGLE LOVE"

PARK — Open at 1:30 All Children 15c — "SNOW WHITE" and the 7 DWARFS"

In Defense of Mrs. Maxon

By George Agnew Chamberlain

Barbara Discovers Her Promise to Marcia Maxon Will Be Harder to Observe than She Thought

"Guy—please—you're dreaming—please."

THE STORY TO DATE

● The sudden death of her husband plunges Marcia Maxon into a living death, aloof even from her own children. As companion to the children, Barbara Clinton comes to the strange house. She arouses Mrs. Maxon from her apathy by accusing her of cowardice. Barbara, betrayed by a scene of beauty, succumbs to Hugh Riggs, a cynical young modern. He refuses to marry her. Marcia goes to Hugh's apartment to plead with him. He tries to make love to her. She flings a sharp ornament at him and kills him. Hugh's uncle, Creighton Hadley, an amateur archæologist, decides for the sake of his dead sister to investigate the murder, which Caglieri, head of the homicide bureau, calls a perfect crime. In Hugh's apartment Creighton meets Guy McNeir, son of a newspaper magnate, and finds three pleading letters from a woman. Guy, who is interested in Barbara, identifies them as written by her. At the beach Creighton and Guy meet Mrs. Maxon and Barbara on Mrs. Maxon's first venture into the public eye. Creighton is overwhelmed by Mrs. Maxon's beauty. He asks her if he may call and is flatly refused. Mrs. Maxon secretly closes up her home and takes Barbara and her children to France, with loyal Sam, her chauffeur. She obtains a villa near Chantilly formerly owned by M'sieur D'Urville. A son born to Barbara is adopted by Mrs. Maxon. While dining out with D'Urville and a friend Marcia and Barbara meet Creighton and Guy McNeir, who have come to Paris searching for them.

INSTALMENT IX.

(Copyright: 1938: By George Agnew Chamberlain.)

MARCIA watched Barbara with troubled eyes; then she raised them to Guy McNeir and promptly felt reassured.

A second later Creighton Hadley came into their range, and a tremor, totally unallied to fear, shot through her. For an instant she forgot who she was and that he was any one she had ever met.

In spite of the throng around her she had a sensation of being alone with this man, both of them cut off from any past. Then she remembered Barbara and gave her body the expectant inclination which would hold its attention.

She need not have bothered, for Hadley saw nobody and nothing else. He had given McNeir a long start through no impulse of generosity, but simply because he needed the time to find himself. Here was the woman all his ingenuity had failed to unearth, seated in a crowded restaurant, the cynosure of every discriminating eye.

Approaching, his gray eyes took on a molten look as though, escaping him, they flowed over the sombrous beauty of her hair, the black sparkle of her gaze, and the dusky glow in her cheeks. They ignored all else—Guy still standing but with his hand at last fallen, the other men, and Barbara, pitifully tense, with head down and fingers clamped on the edge of the table.

Their absorption excluded even himself—who he was, why he was here, all that he had magnified with the trappings of a mission, for Marcia Maxon in herself eclipsed every lesser mystery. Her voice came to him, cool and low, and, like a well trained horse at the pressure of a rider's knee, he felt himself snap into a conventional gait.

"How do you do, Mr. Hadley? Do you know M'sieur D'Urville and M'sieur Botquelin? Barbara, you remember Mr. Hadley, don't you?"

Creighton omitted no courtesies; he greeted Barbara, D'Urville, and M'sieur Botquelin with nicely shaded distinction before giving all his attention to Marcia. "I came over to call off this terrier," he said with a nod toward McNeir. "I was afraid he might be bothering you."

"What's the answer, Barbara?" Guy was insisting in a voice that strove to be casual. "Golf, tennis, or a ride?"

"I'd love a game of golf," said Barbara doubtfully.

"Saint Cloud or Chantilly?" continued Guy's staccato demand.

It was Marcia who answered, making up Barbara's mind for her. "Chantilly; it's quite near us. She has her own car, so she can meet you there. When, Barbara?"

"Three o'clock tomorrow will be all right," murmured Barbara almost inaudibly.

But Marcia was not through with driving her. "Why don't you bring Mr. McNeir over to dinner after your game? He could change at the club. Would that suit you, Mr. McNeir?"

"Perfectly," said Guy, "and thank you very much. Come along, Creight, we've held up this party long enough."

"We?" snapped Hadley, raising a quizzical eyebrow. "You've had your turn, Guy. Get out."

McNeir, his object attained, withdrew, but Hadley did not follow.

"O!" Marcia exclaimed, stricken with regret. "Of course, the invitation includes you, Mr. Hadley, if you are free to come. Are you?"

"No," said Creighton almost absently. He had crossed to France to spy on this woman's household, but not from the inside!

At his refusal the face he remembered flashed up at him, honest and open. "I'm sorry," said Marcia simply. "I didn't intend to offend you again. I want you to come."

"Offend me!" he cried, coming awake. "O—that! Let's forget it. May I change my mind? I'd love to come."

D'Urville and Botquelin escorted the ladies to their car and stood in silence as it started on its homeward journey.

Barbara sank gratefully into the deep seat. "O, Marcia," she breathed presently, "you're simply unbelievable! As for me, how can you ever forgive me for being such a ninny!"

"That's just what you were," said Marcia firmly. "You say I'm unbelievable—well, you were, too! I suppose it's because you're so young, Barbara. You're like an open book—wide open so anybody can read. It frightens me, not for myself but for you. Are you going to uncover yourself all your life so completely people can look in your eyes or merely at your hand and see your beating heart?"

"If that's the way I am," said Barbara slowly, "what can I do?"

"You can defend yourself and me," said Marcia sharply, "and you can defend your son by reminding yourself it's just as fatal to be a fool as a coward. You're not a coward."

"But I've been a fool," said Barbara.

"Barbara," said Marcia, "I've been wanting to talk to you, and this seems to be the time, since—since you're going to see Mr. McNeir again tomorrow. You realize, don't you, that you and I are fairly attractive—well above the average?"

"I suppose we are," said Barbara, puzzled. "But what has that to do with Guy?"

"In one way we're in the same boat, Barbara," continued Marcia, apparently ignoring the question.

"What boat?" asked Barbara, searching Marcia's grave face. "O, Marcia, what are we talking about?"

"Men," said Marcia. "Let's leave me out for the moment. Men are bound to fall in love with you, but what if you are taken with one of them? What if you should fall in love, Barbara? Would you tell about Michael if you were tremendously in love?"

"I see," said Barbara after a long pause. "No, I don't think I would. No, I couldn't."

"Would you marry and say nothing, leaving Michael with me for always?"

"O, no! No!"

"Now think of my case—think back. There's nothing really horback. There's nothing really horrible in your past, but think of mine."

● ● ●

BARBARA seized Marcia's arm and pressed her cheek against her shoulder. "O, Marcia, I've grown so worthless! I hang around your neck like something dead and heavy, dragging you down."

"Hush," said Marcia soothingly, yet her next words were an admission. "But you've got to come alive. You've got to stand shoulder to shoulder with me and quit rocking the boat that carries us both."

Barbara straightened. "How? What do you wish me to do?"

"Only follow the rule I've laid down for myself; it solves everything."

"What is it?"

"Leave out love—one kind of love. We can do it if we try. It has to be a compact between us, Barbara. It's the only way we can both be safe and live—and there can be an awful lot of life outside of falling in love. Will you promise?"

"Yes," said Barbara a little too readily, carried away by her eagerness for reinstatement as a help rather than a burden.

"You're sure you see all it means?" asked Marcia earnestly.

"Yes, I think so," said Barbara after a long pause. "Anybody else, yes—but Marcia, those two, that's what I can't understand. Why? Why did you force me into meeting Guy tomorrow? Why did you ask them to Virelay? Why?"

"That's another side of the same thing," said Marcia, her eyes wide and glowing, "and it's quite simple if you think a bit. We can't make exceptions without starting questions—the last thing we want to do. Mr. Hadley and Mr. McNeir may suspect; what can they know? Nothing; nobody knows the truth except you and I." She paused. "We're apt to be afraid of things far away, but when they come close—quite close—we can laugh."

Barbara drew a deep breath. "So that's it! Yes, I can see now where you're right. When Mr. Hadley was quite close I wasn't afraid of him at all. But when I see Guy tomorrow, Marcia, what is he going to say and what am I going to answer?"

"What was it he whispered to you with such a scowl?"

"He warned me to keep my mouth shut. That's what frightens me. How much did he mean? I'm sure he doesn't want to play golf. What is he going to ask?"

"So that was it," said Marcia, frowning. "I don't know, Barbara, what he'll ask, but I'm sure of one thing—he's your friend."

"But what am I going to say?" persisted Barbara.

"Why not follow his advice," suggested Marcia with a half smile, "and say nothing—nothing whatever?"

It was excellent counsel, though it seemed scarcely necessary when Barbara met Guy at the Golf de Chantilly on the following afternoon. He looked so easy and friendly in soft shirt and slacks and acted so naturally all her nervousness evaporated.

Along the canal facing the Grand château there are three lovely holes. At the second of these he insisted on her moving back from the ladies' tee and sliced a terrific drive high into the woods on the right just as rain began to fall. He took one of the big club umbrellas, pressed the other on the caddies, and ordered them off to look for his ball. Then he led Barbara up the slope under the dense foliage and propped the umbrella so it formed a sizable tent.

"Don't you think we'd better give it up?" she asked. "It doesn't look like just a shower."

"What of it? We can stay dry here if it rains all afternoon."

Doubling one leg under, she settled herself half facing him in the restricted space. "And lots more fun than watching it pour from the crowded club veranda," she admitted, her heart lighter than it had been for many a day.

"Lots," he agreed. "Barbara, you don't really mind being with me, do you?"

"Why, no!" she answered out of her happy mood, then looked quickly into his face. Aside from its earnestness she found nothing startling or unusual and felt reassured. "You can be awfully good company, Guy."

"Of course, I know you know who killed Hugh Riggs," he said without warning.

There was the fraction of an instant during which she had not heard the words, then their full intent fell upon her like the crashing crest of a flood. Of what avail that she had dreaded and been warned of its coming? Here it was, and she went down and down, a bit of débris hurtling amid the general ruin. She came up, not with relief, but as though, longing to hide, she were hurled into plain sight, knowing the blood to have drained to the last drop from her cheeks.

"There you are!" continued Guy's voice from a great distance. "I had to show you, Barbara. I had to show you what would happen if Creight or anybody else slung it at you. But with me it's different. In my private capacity as your friend I haven't a question to ask nor the slightest curiosity. I don't give a whoop who killed Hugh. But here's the thing. Are you listening?"

For only answer she looked straight into his eyes.

"Here's the point," he went on so calmly she might have been alone with a voice—just herself and a voice. "If you give it away to anybody else the way you just did to me, then you stab me in the back. You put me on the spot, because it will be news, and once it's news I'll spread it over the face of the earth as thick and stinking as lard. There won't be anything left out about anybody—man, woman, maid, or child.

"So you'd better listen hard to what I'm going to say now, Barbara. There's nobody this side the Atlantic has authority to ask you anything at all. Think it out, then make me a promise. If anybody springs it on you the way I did, promise me you'll laugh. I mean laugh out loud. You can practice on me or by yourself in your room. Just laugh. Will you?"

She continued to look at him steadily, her expression unchanged. A puzzled frown gathered on his brow and slowly cleared, his lips curved to a smile.

"Well, that's another way—the line I gave you last night. It's a lot harder, but the way you do it it is good! If you can look like that, and hold it, I'll do the laughing!"

The woman caddies came back to report the ball unfound. He ordered them to keep on looking for it until he called. The interruption was a godsend to Barbara. She started to rise. He laid his hand on her wrist and held her down.

"Please!" she murmured, but yielded to his pressure.

"No," he said, earnest again. "Now let's forget all that; I had to put you wise, and I've done it. Tell me again, I'm not poison to you, am I? It's important."

"No," she said promptly, her eyes coming to life. Her heart, bursting with gratitude for what he had done, was even more grateful for a question she could answer aloud. "You're my friend," she breathed fervidly.

He nodded and leaned toward her. "Aren't you a bit curious about what's become of the news instinct?"

"Yes. Very."

"I've known an awful lot of girls, Barbara. Some days I feel I've met every girl in the world twice—always twice. The way I'd size them up I'd ask myself if they'd make the feature page. If they would they were beautiful, and if they wouldn't they weren't, and that's all there was to it—one division could go hang the other for all I cared."

"What did I rate?" asked Barbara, and caught her breath, amazed that she should have stepped so quickly from terror into peace and passed from dismay to mischief.

"You were a fence jumper," he answered, his gravity unchanged. "You'd hold down one side of the scales one day and sink the beauty side the next. But what I'm telling you is I never saw faces, only form—something to hang clothes on and forget. Then it happened."

"What?"

"That last time I saw you on the beach. When you turned your head I stepped into an open door—the widest door in the world. It sounds completely crazy in words, but your face was open and I walked through it into a place I'd never seen. I've turned around till I'm dizzy looking for the way out, but there isn't any. I guess that kind of door opens only in."

● ● ●

SHE stared at him, her heart and throat full, her eyes almost blinded. A moment ago she had rejoiced at the quick passing of fear, but now she was entering the shadow of another danger, vague, still indistinct, yet real. As Marcia's figure towered before her in admonishment the little promise she had made so lightly grew vast in the sight of her softened heart and eyes. Broken phrases fell from her lips.

"Guy—please—you're dreaming—please."

He nodded and frowned. "Perhaps that's it. Perhaps I am. But it's one whale of a dream that can last for months and twist a man so he kicks over his own dinner pail. What's happened to me is the bunk that never failed to sell and never will. I'm in love—not with your skin or your eyes or your hair. I'm in love simply because I fell inside and I can't get out—I can't!"

"Don't!" cried Barbara in a half scream. "Don't go on!" She struggled to her feet, hurled the umbrella aside, and stood under the dripping leaves with her fists pressed to her temples. "Don't say anything more. I mustn't listen to you—I won't!"

Astonished, he rose to his knees, sat on his heels, and looked up at her, his face clouded with puzzlement and doubt. "Why not?" he asked; when she did not answer he went on: "What's the matter with you? Have you got it, too? Have you made something out of nothing and hitched yourself for life to the shadow of Hugh Riggs?"

At that her fists descended to hang rigid at her sides and her eyes blazed down at him. Inside her head and her breast was nothing but turmoil, a seething flood of conflicting thoughts and emotions. She was caught, trapped, hands and tongue tied, heart stifled and ordered not to beat. Nothing she could do, nothing she could say! She was desperate and beautiful—beautiful with an incandescence that illumined her whole being. But this one question she could not let pass.

"No!" she cried vehemently. "He's nothing to me and never was!"

Her own words terrified her and she started to dash from under the tree toward the clubhouse. Swiftly Guy threw himself sideways and seized her ankle. She tripped and fell headlong, burying one cheek and a shoulder in the sodden mold. He picked her up, lifted her back to the dry spot, and replaced the umbrella.

She rolled over, dropping her face on her folded arms, and began to cry—not like a woman, but liks a child.

"What was the use of that? There's a time for everything, and you've already done your running away. Besides, never run away from a friend, especially when you need him worst. Keep your secrets. I've given you mine, but you can keep yours. I'm glad to know it isn't Hugh. I've always believed I could lick any man alive—silly, of course, but I've always believed it. I have a feeling, though, I wouldn't be any good at shadow boxing.

"God, I wish I could think you're crying because you're afraid perhaps you do like me after all and don't want to sink the way I'm sunk—down and out of sight forever! If that was it, now——"

"It isn't!" she lied, intent only on escape. "It's because you've ruined my dress—you've torn it and scratched one side of my face!"

"O!" said Guy. "Well, the dress doesn't matter, but let's look at your face." He raised her head and examined her cheek, smeared with blood from three long scratches. Wetting his handkerchief with water from the leaves, he bathed away the blood and felt relieved. "There, now, it isn't half as bad as it looked a minute ago."

She sat up, took out her compact, and studied herself. "O!" she cried, truly shocked. "I must go home. Please, Guy! Just take me to my car."

"What about it?" he asked lugubriously. "Am I to come to dinner or not?"

"O, I'd forgotten!" A look of distress swept her features as though in protest against any expression save that of weariness. "Please not today," she begged. "I only want to go home and go to bed."

"All right, but when can I see you? Tomorrow?"

"Not tomorrow, Guy."

"Perhaps you'd rather not see me at all," he muttered, his eyes trying in vain to seize hers.

"That's not true," she protested. "O, Guy, don't you see I can't stand any more? Please let me go."

Safe in her canopied bed, Barbara watched Marcia walk up and down the room, in doubt what to do.

If she had known where to reach Creighton Hadley it would be simple; she could send him word the dinner was off or postponed. She thought of a way at last; she could telephone the McNeir newspaper bureau. She caught sight of the ruined frock on the floor of the bathroom, picked it up, and let it hang from thumb and forefinger. Her eyes clouded.

"You're sure you've told me everything?"

"Everything," said Barbara.

Marcia dropped the dress. "I hadn't realized he threw you so hard."

"He couldn't help it; it was that way or not at all."

"You weren't angry," stated Marcia. "You don't seem to be angry now."

"No."

"That's one thing you haven't told me—how you felt," said Marcia. She waited, but there was no answer from the bed. She turned her head and met Barbara's eyes, fixed in a steady, unrevealing gaze. "I see; that's the way you answered Mr. McNeir. I've decided what to do. I'll call his office and tell them to get word to Mr. Hadley not to come."

A sudden flush stained Barbara's cheeks, bruise and all. "If you do you're a coward."

● ● ●

MARCIA started to laugh, but sobered under Barbara's unchanging stare. "I thought you were joking, but I see you're not."

"No," said Barbara. She paused, then continued with gradually increasing intensity. "You sent me out alone against Guy. To you it seemed quite simple, quite easy. You told me just to say nothing—nothing whatever. Well, there are times when you can't say nothing without saying a lot—without saying things you don't mean. Now it's your turn, and you're afraid to face it."

"My turn!" exclaimed Marcia.

"Yes," said Barbara, "and it wouldn't be half as hard for you. How often have you seen Mr. Hadley? Three times for a minute or two apiece. He means nothing to you except a cloud you say wouldn't be black if it weren't far away.

"But Guy is in love with me. I told you he made love to me, but I didn't tell you how—what he said. I'll never tell anybody. I didn't know any man could talk like that. I didn't know words could wrap hemselves around your heart and make it ache—squeeze it like a hand."

"That's enough, Barbara," said Marcia quickly. "You're telling me more than you think. I'm to blame—terribly to blame. O, darling, there must be some way out, but how could I imagine last night you'd be in love today!"

"Perhaps that's it," said Barbara, her voice and face all broken. "Perhaps I'm in love." She tried to laugh and failed. "But how do I know? How can I tell, the way I am now? My body and brain are sore. I've been knocked down and bruised—not my cheek; all of me, inside. I can't think—I don't even want to think."

"Then don't, dear," said Marcia. "Just try to sleep."

Creighton Hadley regarded the startling encounter with Mrs. Maxon and Miss Clinton as one bit of luck and Guy's appointment to play golf as another, since it afforded a chance to give him the slip. Their acid altercation earlier in the evening at the restaurant showed they had been seeing far too much of each other; besides, there was now every reason why he should work alone.

With Guy out of the way, he packed a bag and, leaving no address, drove in a newly acquired second-hand car to the Grande Conde, situated on the edge of the forest of Chantilly farthest from Virelay. Only by much persuasion did he succeed in appropriating a tentative reservation. The quarters were far more luxurious than he required, but it was that or nothing.

He was glad to have the afternoon to himself. Comfortable in a dressing gown, he stretched on a couch beside a wide window and watched colt after colt being circled in the training paddock, but he was thinking not of the youngsters but of Mrs. Maxon and the evening in prospect.

His original impulse to refuse her invitation haunted him, and the more he studied it the more was he convinced his instinct had been right. It was strange how small a matter could veer a man from a fixed course. Because Mrs. Maxon had thought he was offended he had promptly changed his mind in order not to offend her!

It had put him in a box, and he would have welcomed any valid excuse to get out. But what excuse short of a broken leg would serve at this late hour? He dressed, started out early, and drove along the Route de Millard to the Carefour de la Table, where twelve roads meet and none continues.

He had asked his way of the concierge, and in spite of a warning that the direct lane to Virelay might be barred at the end, he took it. Discarding his hat, he rode with face uplifted to the odorous twilight of the woods. The low bar was locked.

Rather than drive two miles back and three around by way of Pontarme, he nosed the car into a leafy bypath and abandoned it. It was only a step to the entrance of Virelay. He strolled beneath the colonnade of poplars and presently emerged through the tower arch into the court of honor.

"Anything the matter, sir?"

The voice startled him, and he turned to behold a squat figure, square of head and jaw, with long arms and heavily hanging fists. Perhaps on account of the chauffeur's uniform, Hadley's mind clicked back to Caglieri's office. What had been the man's real name? He couldn't remember anything but Sam.

Why should Mrs. Maxon have brought a high-salaried driver all the way to France? Coals to Newcastle with a vengeance!

"Nothing," said Creighton. "Why?" Then, glancing down at himself, at his dinner jacket, soft lawn shirt with onyx studs, and along the crease of his trousers to his pumps, he understood. "O, I see, you think I dropped from the sky. The bar was locked, so I walked across from the forest."

"Why didn't you sound your horn, sir? Give me your keys and I'll fetch your car over for you."

(To be continued.)

THE NEW WYNN SERIES

★ ★ ★ ★ ★ ★ ★ ★ ★ ★ ★ ★ ★ ★

On what day were you born? Whatever day it was, there are specific astrological influences about which you should know—influences which pertain to your birth date and to no other day in the year. Wynn has compiled, especially for readers of THE TRIBUNE, detailed analyses of the future to Dec. 31, 1938, giving counsel for all activities. Learn of your own astrological pattern for 1938 by filling out the blank below immediately.

AS ABOVE ★ ★ ★ ★ ★ ★ SO BELOW

Look for your birthday or the group in which it appears throughout the following notes—it may be mentioned more than once. Mark it with a pencil wherever you see it, and then heed the counsel given.

By WYNN

This Week's Opportunities for All of Us

For SELLING: Monday, Tuesday, Wednesday, Thursday, and Friday.

For ROMANCE: Monday evening and next Sunday evening.

For OCCUPATION: Tuesday, Wednesday, Thursday, and Friday.

For LEGAL MATTERS: Tuesday and Wednesday.

For HEALTH: Today, Tuesday, Wednesday, Thursday, and Friday.

DAY BY DAY

MONDAY, TUESDAY, and WEDNESDAY: Look over your occupational horizon for ways to earn increased acknowledgment and commendation from your employer or the public.

MONDAY, JUNE 20: Detour officiousness, faulty thinking, and friction with those above you. Best for those born March 10-22, July 11-23, and Nov. 11-23.

TUESDAY, JUNE 21: Cling to well organized plans. Don't be in too great a rush. Best for those born March 22-April 4, July 23-Aug. 6, and Nov. 23-Dec. 6.

WEDNESDAY, JUNE 22: Work out the details of your ideas and theories for expansion and advancement. Best for those born April 4-17, Aug. 6-20, and Dec. 6-19.

THURSDAY and FRIDAY: Spread good fellowship and warmth to those you contact—take steps to increase your popularity with people you meet in a nonsocial way.

An Open Letter to Helen Hayes

HELEN HAYES

Dear Helen: Beginning in August and continuing through next March there is possibility that some of your personal history will repeat itself. You are, as you may know, one of those individuals with very definite cycles related to your emotions, and this will be your period for relaxing into a calm state from which you can survey quietly and impartially the excitement which will be trying to draw you into its whirlpool. Look back for a similar period to the months between August, 1936, and September, 1937. Be particularly cautious in legal matters and where haste might make waste. With best wishes,

WYNN.

THURSDAY, JUNE 23: Be prepared to handle new angles constructively. Avoid social slips. Best for those born April 17-May 1, Aug. 20-Sept. 3, and Dec. 19-Jan. 2.

FRIDAY, JUNE 24: Inspirational pursuits look encouraging during early hours today. Best for those

YOUR HOROSCOPE

WYNN, CHICAGO TRIBUNE: Send me the analysis of my astrological influences.

Name ....

Birth Date ....

Street ....

City, State ....

Price: At the Tribune Public Service Offices (1 South Dearborn or Tribune Tower), 5 cents. Horoscopes ordered by mail must be paid for with 7 cents in STAMPS.

born May 1-16, Sept. 3-18, and Jan. 2-15.

SATURDAY and next SUNDAY: Seek quiet, harmonious surroundings and devote some time to contemplation and self-analysis Build up inner harmony and self-confidence.

SATURDAY, JUNE 25: Make certain that facts and figures play a part in your plans and theories. Best for those born May 16-30, Sept. 18-Oct. 2, and Jan. 25-29.

SUNDAY, JUNE 26: Feelings are unsettled—be swayed by thought rather than emotions. Best for those born May 30-June 15, Oct. 2-17, aud Jan. 29-Feb. 13.

FAVORED GROUPS

This week's vibrations favor expansion, creative effort, and the consideration of new plans by those born on and between these dates:

JANUARY, none.
FEBRUARY 12-29.
MARCH 1-9 and 21-31.
APRIL 1-5.
MAY, none.
JUNE 14-30.
JULY 1-13 and 22-31.
AUGUST 1-11.
SEPTEMBER, none.
OCTOBER 16-31.
NOVEMBER 1-10 and 22-30.
DECEMBER 1-7.

Noted persons born in the foregoing periods are John L. Lewis, Alice Roosevelt Longworth, Edgar Bergen, Dorothy Mackaill, Claude A. Swanson, and Wallace Beery.

TOMORROW'S BEST BUY

In All Chicago, No Value Like This!

● Tomorrow's BEST BUY . . . a new series of promotions planned to help YOUR pocketbook. Rest assured that an item labeled "Tomorrow's BEST BUY" is just that, because it represents long hours of hard work on the part of the buyer who secured it, and hours of scrutiny by a committee of hard boiled merchandisers whose only aim is to protect your interest in this transaction. Watch for "BEST BUYS" . . . they'll save you money!

Gowns! Pajamas!

Heretofore Sold for $1.19 to $1.25

78c

The Maker Reduced His Cost to Us and We Have Passed All Savings on to YOU!

Sheer values that will change Summer sleeping from Hot to Cool! Night gowns and pajamas . . . adorably feminine and abloom with pastel flowers. Beautifully styled and trimmed with ruffles, bows, piping and fagoting. Gowns are bias cut to give sweeping lines 54 inches long, with sash tied at waistline. Pajamas are both trimly tailored and delightfully ruffly. Included are a group of Saucy Sleepers, cool, short pajamas and solid color broadcloth pajamas, some with zippers.

SHEER BATISTE!

All A. B. C. and Peter Pan Materials—Sizes 15-16-17

THIRD FLOOR—CENTER.

Monday Only

Lowest Prices Ever on

Diamond and Wedding Rings

In Time for June Brides . . Quantities Limited—Select Early!

Diamond RINGS

$135 Value!

$85

1/2 ct. diamond in white or natural gold mountings with sparkling diamonds on the sides. A lovely engagement ring.

Wedding RINGS

$30 Value!

$19.95

Beautiful rings, with 10 sparkling diamonds set in modernistic design on handsome yellow or white gold mountings.

Pay as Low as $1 DOWN

Balance in Weekly or Monthly Payments.

MAIN FLOOR—STATE.

Red Cross Shoes in White

Smarter Than Ever and Still Only

$6.50

Here are the summer's smartest style trends, interpreted in white Red Cross Shoes. Dashing, breezy—for sports wear, afternoon wear, for every wear. Superbly fitting. Superbly made . . . every pair with the exclusive built-in comfort features. And a startling value at the price. Sizes 4 to 10; AAAA to D widths.

Choose Yours from Chicago's Most Complete Selection!

FOURTH FLOOR—STATE.

Save 20c a yard!

Rayon Dress Fabrics

A featured June Money-Saving value that will add cool Summer smartness to your wardrobe. You'll want to make up several frocks right away when you see these rich rayons.

78c yd.

Choose from the newest shades, pastels and black and white. Co-ed stripes, hopsacking weaves, printed pebble crepes, ruff weaves and many others. Every yard at a big savings, too!

Rayon Satin Crepe

Charmglo . . . a rich, shimmering fabric so perfect for summer wear. Black and colors, street shades and pastel evening tints. 39 in.

84c yd.

Celanese Rayon Taffeta

For that desired crispy summer swish. Rich, lustrous finish . . . for dresses, slips, bedspreads, drapes and other uses. 50 shades.

56c yd.

SECOND FLOOR—STATE.

Netcher's BOSTON STORE

State, Madison and Dearborn Streets—"The Door to Thrift"

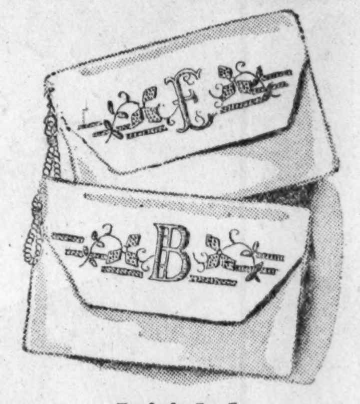

Initialed

Linen Bags

$1.00

The finishing touch to your smart summer ensemble . . . linen initial bags with removable covers; have inside zipper pocket, and are washable too! June Money-Saving sale priced!

MAIN FLOOR—STATE.

SWIM

SUITS for Everyone!

For WOMEN . . .

A smart lastex suit with bra top and sun back. Tied with braided cord, jersey lined. Sizes 34 to 38. **$3.95**

For MEN . . .

An all wool zip swim suit. Two-tone in brown, navy or royal. Sizes 36 to 42. **$2.95**

For GIRLS . . .

All wool swim suits, jersey lined with sun back, braid trim. New shades, 8 to 16. **$1.59**

For BOYS . . .

Swim trunks of all wool, with built-in wool support. Side stripe and belt. 8-16. **$1.49**

THIRD FLOOR—STATE, CENTER.

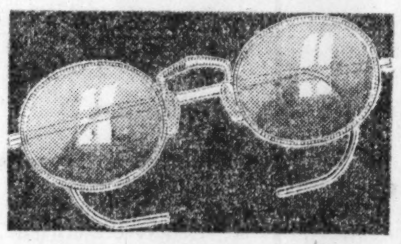

See-Rite Glasses

Our $6 Value!

$3.45

Single vision Toric lenses in a choice of frames or rimless octagon mounting.

Invisible Bifocals

Our $10 Value!

Far and near vision combined in one seamless lens. Choice of frames or rimless octagon mountings. **$4.99**

PRICES INCLUDE Frame, Lenses and Sight Test

$1 Sun Glasses

Smart, comfortable Zylonite frames in white crystal or demiamber with genuine Crookes lenses. Get yours now! **55c**

SEVENTH FLOOR—STATE.

Infants' Needs

at Tremendous Savings!

30x40 Wrapping Blankets	49c
Hot Plates, each	$1.00
27x27 Flannelette Diapers, doz.	$1
Flannelette Kimonos	29c
Carter's Jiffon Shirts	49c
18x34 Quilted Cotton Pads, 3 for	$1
Receiving Blankets	24c
Handmade Dresses	24c
36x50 Crib Blankets	89c
Infants' Silk Coats	$1.95
Embroidered Pillow Covers	24c
Baby Sweaters, Button, Slipon,	$1.00
36x50 Blankets, 25% Wool	$1.48
Infants' Bootee Sets	$1.00
42x66 Crib Sheets	49c

THIRD FLOOR—STATE.

81-Pc. Set—Triple Silver Plated

Tableware at Less Than 1/2 Price!

$29.95 Complete with Lined Tarnish-Proof Chest!

National Silverware List Price, $76

Here is what you get:

- 16 Teaspoons
- 8 Soup Spoons
- 8 Dinner Forks
- 8 Bouillon Spoons
- 8 Salad Forks
- 8 Butter Spreaders
- 8 Hollow Handle Dinner Knives
- 8 Iced Tea Spoons
- 3 Serving Spoons
- 1 Sugar Spoon
- 1 Butter Knife
- 1 Gravy Ladle
- 1 Cold Meat Fork
- 1 Berry Spoon
- 1 Cheese Server

All Pieces Guaranteed 50 Years

"Devotion" Pattern

Just think! For less than $30 you may set your table with gorgeous new flatware . . . all you need for eight persons. It is not the low price alone that recommends this handsome silverplate . . . the beauty and quiet simplicity of the pattern assure you silverplate that will blend with any setting and of which you'll never tire. You can also purchase additional pieces from OPEN STOCK. **Sterling silver overlay at points of greatest wear.**

Pay Only $1 DOWN

NO CARRYING CHARGE IF PAID IN 90 DAYS.

MAIN FLOOR—STATE.

Save on FURNITURE

A Sensational Clearance of New Furniture That Includes Exceptional Values in Living Room, Bedroom and Dining Room Suites. Many Only One-of-a-Kind, So Shop Early!

Living Room Suites

$ 79.00	Tapestry Suite, 2-Pc.	$45.00
$ 89.00	Tapestry Suite, 2-Pc.	$59.00
$ 99.00	Friezette Suite, 2-Pc.	$59.00
$149.00	Curly Mohair Suite, 2-Pc.	$79.00
$159.00	Velour Suite, 2-Pc.	$85.00
$169.00	Mohair Suite, 2-Pc.	$99.00
$129.00	Carved Frame Suite, 2-Pc.	$89.00
$135.00	Crushed Mohair Suite, 2-Pc.	$99.00
$135.00	Crushed Mohair Suite, 2-Pc.	$85.00
$ 90.00	Mohair Suite, 2-Pc.	$69.75

Bedroom Suites

$154.00	Bedroom Suite, 3-Pc.	$ 89.75
$140.00	Bedroom Suite, 3-Pc.	$ 69.75
$159.00	Bedroom Suite, 3-Pc.	$ 79.75
$110.00	Bedroom Suite, 3-Pc.	$ 69.75
$119.00	Blonde Suite, 3-Pc.	$ 69.75
$139.00	Prima Vera Suite, 3-Pc.	$ 69.75
$160.00	Suite, Twin Beds, 4-Pc.	$ 79.75
$140.00	Bedroom Suite, 3-Pc.	$ 99.00
$159.00	Suite with Chest, 3-Pc.	$110.00
$155.00	Bedroom Suite, 3-Pc.	$119.00

Dining Room Suites

$259.00	French Suite, 8-Pc.	$159.00
$250.00	Avodire Suite, 9-Pc.	$129.00
$285.00	Dining Room Suite, 9-Pc.	$159.00
$129.00	Moderne Suite, 8-Pc.	$ 89.00
$206.00	Oak Suite, 8-Pc.	$169.00
$129.00	Oak Junior Suite, 6-Pc.	$ 59.75
$169.00	Moderne Suite, 8-Pc.	$ 89.75
$ 90.00	Moderne Suite, 7-Pc.	$ 69.00
$103.75	Dining Room Suite, 7-Pc.	$ 79.00
$139.00	Dining Room Suite, 7-Pc.	$ 99.00

Odd Bedroom Pieces

$44.00	Walnut Finish Dresser	$22.00
$59.00	Blonde Dresser	$22.00
$49.00	Bleached Walnut Dresser	$22.00
$44.00	Walnut Chestrobe	$22.00
$52.00	Blonde Chestrobe	$22.00
$32.00	Tigerwood Vanity	$16.00
$45.00	Walnut Vanity	$22.00
$44.00	Walnut Vanity	$22.00
$35.00	Tigerwood Vanity	$16.00
$22.00	Odd Beds, Full and Twin Size	$11.00

Purchases of $20 or More May Be Made on Our Easy Payment Plan

FURNITURE—ENTIRE TENTH FLOOR.

Maker's Sample Chenille Spreads at about HALF Price!

$5 and $6 Values

$3.95

Lovely chenille spreads—everyone a rich value. White with contrasting colors and pastels. A limited quantity only.

$10 to $12 Values

$6.95

Gay new patterns and colors, including beautiful punch work and floral panel effects. All wanted shades and white.

$14 and $15 Values

$8.95

Extra heavy chenille spreads at extra big savings! Choose from exciting color combinations. A bargain-priced luxury.

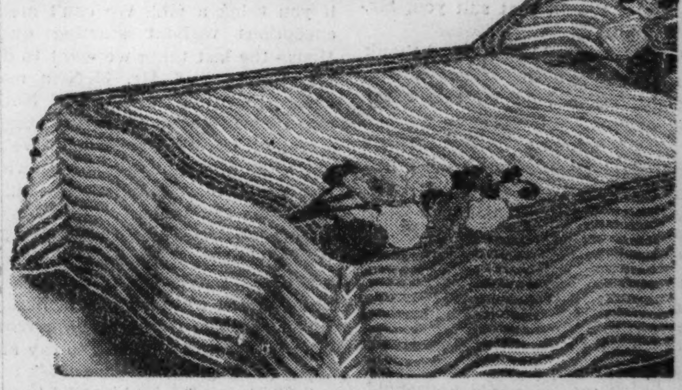

SECOND FLOOR—CENTER—(Some Slight Irregulars).

at 1/2 PRICE New Home Sewing Machines

Guaranteed for a Lifetime of Service!

1938 MODEL **$29.50**

No Down Payment

Liberal Allowance for Old Machines. No Interest! No Extras!

These floor samples must go . . . so you get them at 1/2 price! 1938 "New Home" portables with Westinghouse motors and attachments. Buy now on our convenient Budget Plan. It makes payments easy.

Machines Oiled and Adjusted

Put your machine in shape. Guaranteed work. (Parts extra.) Phone State 3000, Local 239. **98c**

SECOND FLOOR—CENTER.

at 1/2 PRICE 12c to 75c Wallpaper

Now 6c to 38c Roll

We still have practically a full assortment of 1938 papers; however, many of them are down to 1 or 2 room lots and to clear these short lots we have taken this drastic reduction!

Paper Hanging

$2.95

We will hang 1 room of paper and the border (10 rolls sidewall, 16 yds. border). For labor only.

NINTH FLOOR—STATE.

These Sales for MONDAY and TUESDAY (Unless Otherwise Specified)

Part 8 TRAVEL

Chicago Sunday Tribune.
THE WORLD'S GREATEST NEWSPAPER

Part 8 SOCIETY

JUNE 19, 1938

Right: Miss Mary Carr is looking forward to a holiday in California this summer. She and her parents, the Jesse George Carrs, and her brother, John, will spend July there.

Left: One of Evanston's most popular post-debutantes is Miss Eleanor McNally, daughter of the Andrew McNallys. She will be missing from the social scene this summer, however, for the McNallys spend each summer in the Thousand Islands.

TRIBUNE NATURAL COLOR PHOTOS.

Right: Mrs. Charles W. Rundall of Evanston is a member of the junior North Shore board of Northwestern University Settlement. Proceeds from a dance the board gave recently will go to the House in the Woods, the settlement's summer camp.

Below: One of the belles of the Cathedral May ball held recently to raise funds for a great Episcopal cathedral to be erected some day in the future, was Miss Ann Witlox, daughter of Mr. and Mrs. Anthony P. Witlox. She was queen of last year's ball.

Opening Day at Arlington Gala Event for Society

By Cousin Eve.

Next week the racing season opens at Arlington Park, one of the prettiest courses in the world. I always wish I were a painter and could paint the scene from the veranda of the Post and Paddock club.

I mean the track and the fences, the varied colors of the jockies' blouses and the roses that climb all over the foreground.

Society never neglects Arlington, and the best we have is rather faithful during the season. The opening day at the Post and Paddock is gay with luncheons, the largest being that given by President and Mrs. Laurance Armour.

The Jockey club directors this coming year are Vincent Bendix, Philip Block, Britton I. Budd, George A. Cooke, Edward A. Cudahy Jr., Stanley Field, Leonard Florsheim, John D. Hertz, Roy D. Keehn, Weymouth Kirkland, Albert D. Lasker, Otto Lehmann, Harry H. Lobdell, Charles A. McCullough, Charles S. Pearce, James Simpson Jr., Silas H. Strawn, John R. Thompson Jr., Warren Wright, Thomas Wilson, Roy Carruthers, and Charles F. Glore.

Two nice gold cups will be given as trophies at Arlington this year, one with a large purse for the Classic on July 23, the other with even more money on July 30 to the Futurity winner. (Continued on page two.)

Arlington's Opening to Be Socially Gay

[Continued from Page One.]

Marshall Field has entered horses for Arlington. So have Mrs. Dodge Sloane, the Warren Wrights, and Mr. and Mrs. John Hertz.

• • •

An army officer told me an exciting story of a steeplechase one day at Arlington. His money was on an animal which fell down and nearly broke the hearts of his backers who had had high hopes. The course of the race lay, however, through a gate, and in front of this gate the horse lay, so that all the steeds who came along continued straight ahead, but on the wrong track. After all had passed by, the fallen animal rose, went through the gate, and won the race at his leisure. This seemed to me a fascinating story and reminds me of another.

A short while ago I left Washington for a luncheon at Berryville, Va., with the Ralph R. Richardsons of Chicago. The family has a farm on rolling ancestral acres in the midst of a horse raising and hunting country. Their house is a lovely made-over inheritance from early colonial days, with both chic and comfort, and at table I asked my host, who is a giant in stature, if he still rode. Mr. Richardson 'lowed he still did ride, and there was great glee at table because of the following adventure.

It seems that Ralph Richardson has a lifelong friend on a neighboring estate who invited him to try out a hunter.

Looking back upon the crime and the wretch who perpetrated it, the family marvels that they are not now wearing crape, and did not have a funeral in the blue "front parlor" of Rose Cottage.

Ralph Richardson and his friend mounted their respective steeds, and the devilish creature alloted to the Chicagoan shot into the air rocketwise, then flew over fences like a streak of lightning. He reared, he ran, he galloped and tore, taking fences and jumps as if they were ant hills. Higher and higher grew the hazards and finally the Chicago man saw with dismay that his buddy had fallen off, just as he himself went sailing over the highest fence of all. A while later, when Mr. Richardson returned intact from his ride, he found his horsey friend unconscious and nobody believing for an instant that he really had been over the jumps on his steed. That is, until the Richardson hat was found on the far side of the tallest fence. No Berryville person asks if Ralph Richardson can ride, for they know he does, just like a cat.

• • •

Mrs. Freeman Hinckley, looking very smart and stunning indeed has been east twice of late to the dedication of two memorial rooms. One that was opened at Smith college was in memory of her mother. The other, a hall of maps in the Massachusetts Institute of Technology, was in memory of her father, a distinguished mining engineer, the late Theodore E. Schwartz. This room, planned with modern taste, has walls of sea blue and map cases and furniture of polished steel, while the hangings show a line of orange. The walls have beautiful old maps in steel frames and the whole apartment is made beautiful for engineering students, who can pore over maps and read and study at their ease with the latest and most luxurious of chairs, lamps and reading tables.

Mr. and Mrs. Hinckley already have opened their country place at Biddeford, Me., but are going to Hawaii for a turn.

The English-Speaking union had its annual meeting in the Red Lacquer room of the Palmer house Thursday of last week. The speaker of the day was an American, for a change, Admiral Wayne Ellis, commandant of the Great Lakes area. Before the large audience heard him, however, members went through the motions of having an election and Samuel Rinaker was named for a third term. Mr. Rinaker, an Oxford graduate, has tripled the membership of the Chicago branch of the union to 1,500 members and otherwise made a success of it. He announced that the national annual meeting of the English-Speaking union would take place in Chicago without the shadow of a doubt, and that John W. Davis had signified his desire and intention of being present. Mr. Davis is head of the American branch.

Seated at the speaker's table with the admiral were Mr. and Mrs. Rufus Dawes, James B. Forgan, and Mr. and Mrs. Donald F. McPherson, who since have left for Pittsfield, Mass.

• • •

Admiral Ellis prefaced his remarks by saying that his address was in no way an official communique of the United States navy, or of the New Deal, merely his own feelings after many years in the service. It was a classical talk by a patriot on his pet subject, starting on the theme of boats with the Ark, down to the present day, on all classes of sea defense. The admiral believes in a large, strong navy, and a big merchant marine.

Mr. and Mrs. Charles Dewey were lunching, as were Mrs. John Crerar, who had a party of ten, and Robert Hall McCormick, who stays at home this summer. Mr. McCormick has the most exotic dinner coat for his own informal dinners that I have yet seen. It comes from that nifty place in the Place Vendôme, and is a silky cotton tunic with a small palm leaf pattern in Persian colors. The shawl collar is black silk, also the cuffs.

Mr. McCormick's luxurious San Marco, a converted Italian fishing trebarcalo in Venetian waters, is moored in the Giudecca canal at Venice these days. It has a crew of ten sturdy Italians. What fun it would be to hire that boat and cruise down the Dalmatian coast and among the isles of Greece! Phoebe Ayer was telling me they did it once and had a heavenly time.

Mrs. Walter Ayer is settled at Cold Spring Harbor for the summer, and her house at Bar Harbor stands empty.

Mr. and Mrs. Chauncey McCormick have bought a house at Seal Harbor where dwell Rockefellers great and small. The house is quite large and suitable to their three boys now about grown, Roger, Deering, and Brooks McCormick, who like having their classmates on house parties.

• • •

Mrs. Richard T. Crane already is at Ipswich on her estate far out on the salty dunes, where the winds sweep in from the Atlantic. The Georgian house looms high over the land, but the family has lived for some years in the handsome lodges built in the good old days for the estate keepers.

Mrs. William Robinson, beautiful only daughter of the house, is at home this summer and carrying on, I hear, a novel trade, that of ship building. Married to an explorer and writer of adventures, the tall, blonde Florence, lovely as the Lady Enid, has gone with him to rocky shores and far countries, and come home safe from perils many and hair-raising.

Cornelius Crane has become adventurous of late like the Robinsons. He also bought land and built at Tahiti, and last winter organized a scientific expedition to New Guinea. In order to travel there he had to go to Austrial and obtain his permits, and also to load up with a cargo of supplies for his caravan. The expense of this undertaking was prodigious, and I don't know even now what he was after, whether primitive races of man, wild beasts, or plant species. In any case, permits notwithstanding, Cornelius Crane was not allowed to land in New Guinea and all his trouble and outlay went for nothing. He, too, is at Ipswich with his charming wife, Cathleen, who is taking up music in a big way.

Speaking of the antipodes reminds me of Albert W. Goodrich Jr., son of the late capitalist who died early in April, and his first wife, Lily McKay. Young Albert met with a severe leg accident while still in college, and took himself off to Cape Town to live. There he could exercise by daily swims in the ocean and eventually organized a business for himself. The life at Cape Town was pleasant and he married a young English girl and has a family. Upon the death of his father young Albert returned to Chicago to visit his aunt, Mrs. McKay LeRoy, and was received with much acclaim by all his old friends. So he has decided to stay in America, and perhaps buy a small estate down in Virginia, near Charlottesville.

AIDS HORSE SHOW

Mrs. William H. Mitchell is one of the women active in assisting the men of the Lake Forest Horse Show association in arranging not only the show itself but the many social affairs given in connection with it. The show opens Wednesday and continues through Saturday in the Onwentsia's outdoor ring. Albert B. Dick is president of the association.

[TRIBUNE Photo.]

WEDDINGS

Wedding and engagement announcements must be signed by a member of the family, and must bear the address and telephone number of the signer. Announcements must reach the society editor by Tuesday noon preceding the Sunday of publication.

Rose Finkelstein, daughter of Mrs. Sara Finkelstein 1234 Independence boulevard, to Erwin Mamatt, son of Mr. and Mrs. Max Mamatt, 3713 Grenshaw street, to take place today.

June Ludmilla Memmel, daughter of Mr. and Mrs. S. G. Memmel, 2903 North Sacramento avenue, to Raymond Kopke, son of Mrs. Frances Kopke, 2623 North Troy street, on June 18. After a short trip through Wisconsin Mr. Kopke and his bride will be at home in Milwaukee, Wis.

Sybil Blau, daughter of Mr. and Mrs. Ben Blau, to Nate Winer, son of Mr. and Mrs. Morris Winer of Madison, Wis., on June 12.

Maxine Lewison, daughter of Mr. and Mrs. Max Lewison, 6802 Jeffery avenue, to Arnold F. Zimmerman, son of Mr. and Mrs. O. Zimmerman, 6756 Paxton avenue, on June 11.

Marcelle Joan Hettinger, daughter of Mr. and Mrs. Leo Hettinger, Lemont, Ill., to Carl Lee Wildey, son of Mrs. Carl Wildey, 8123 Crandon avenue, on June 18. Following a wedding trip west, Mr. and Mrs. Wildey will be at home after July 4 at Cedar Lake, Ind.

Ruth C. Vetter, daughter of the Rev. and Mrs. M. K. C. Vetter, 5842 Chicago avenue, formerly of La Grange, to Dr. O. J. Olafsson on June 12 at the home of Mr. and Mrs. Edward H. Cooley in La Grange, the Rev. Vetter officiating. Following a honeymoon in Bermuda, Dr. Olafsson and his bride will be at home after July 15 at 506 Elmwood avenue, Oak Park.

Lethorne McMahon, daughter of Mrs. Willis Alfred McMahon, 122 East 73d street, to John R. O'Connor of Redfield, S. D., to take place June 25 at the Academy of Our Lady Convent chapel, 95th and Throop streets.

Catherine Josephine Durkin, daughter of Mr. and Mrs. Joseph Raymond Durkin of Waukegan, to Dr. Walter Joseph Reedy, Medical corps lieutenant, United States army, to take place June 27 at 10 o'clock in the morning at the Immaculate Conception church in Waukegan, with a breakfast following at the Glen Flora Country club. Dr. Reedy and his bride will live at Fort Jay, Governor's Island, New York.

Nancy Annette Gable, daughter of Mr. and Mrs. Joseph John Gable, to Joseph Edward Norkus, on June 18 at Saint Adrian church, 7000 South Washtenaw avenue.

Ann Bula, daughter of Mr. and Mrs. Charles Bula of Shelbourne, Ind., to Walter John Zurek, son of Mr. and Mrs. Stanley Zurek, 2626 West 24th street, on June 18 at St. Roman's Catholic church.

Irene Neymark, daughter of Mr. and Mrs. David Neymark, 5237 Drexel avenue, to Joseph I. Klitzner, son of Rabbi and Mrs. J. Klitzner of Kalamazoo, Mich., to take place June 26.

Elsie Margaret Braun, daughter of Mr. and Mrs. Harry Braun of Williamsville, Ill., to Horner Kline, son of Mr. and Mrs. Aaron Kline, 11331 Eggleston avenue, on June 4 in Calvary Lutheran church, Madison, Wis.

Miriam Kriloff, daughter of A. Kriloff, and of Mrs. S. Kriloff, 5002 North Central Park avenue, to Leo George Goldberg, son of Mrs. F. Goldberg, to take place today. Mr. Goldberg and his bride will live in Peoria.

Rochelle Krinsky, daughter of Mr. and Mrs. Isadore Krinsky, to Norman Isaacs on June 12 at the Belden-Stratford hotel.

Lee Izen, daughter of Mr. and Mrs. Julius Izen, 5551 West Van Buren street, to Oscar Strauss of Pittsburgh, Pa., to take place today.

Stephanie Fietko, daughter of Mr. and Mrs. Mike Katsongris, 1511 North Fairfield avenue, to Walter Gruschow, son of Mr. and Mrs. Hubert Gruschow, 7917 Oakleaf avenue, Elmwood Park, to take place June 25.

Agnes Mary Golden, daughter of Mr. and Mrs. Robert E. Golden, 323 South Lombard avenue, Oak Park, to Fred J. Brandstrader, 742 Gunderson street, Oak Park.

Dinner to Fete the Success of Club's Drive

Five hundred members of Chicago Junior Hadassah who have helped raise $10,000 for the organization's work in Palestine will celebrate the success of their campaign at the 12th annual victory dinner-dance this evening in the Grand ballroom of the Hotel Sherman.

Miss Jennie Groner has headed the drive for funds to help maintain three projects in Palestine. These include Meier Shfeyah, the children's village where 150 are clothed, fed and educated; the Henrietta Szold School of Nursing, connected with the Rothschild University hospital, and Pardess Anna, an orange grove where children are taught farming.

Miss Jennie Groner.
[Albany Park Studio Photo.]

Miss Groner will be installed as president of Chicago Junior Hadassah at a dinner Wednesday evening at the Medinah club. Miss Julia Lewis, former president and now a member of the national board, will officiate.

Others who will take office are Miss Marie Yellan, membership vice president; Miss Sarah Leifer, fund raising vice president; Miss Shirley Steinberg, cultural vice president; Miss Florence Romirowsky, Jewish national fund vice president; Miss Julia Kaminsky, organization vice president; Miss Katherine Eulenberg, program vice president.

Other new officers are Miss Shirley Goldman, social chairman; Miss Rae Ellenhorn, recording secretary; Miss Lillian Frost, corresponding secretary; Miss Mollie Berk, financial secretary; Miss Ethel T. Ginsburg, treasurer of the administration fund; Miss Ann Glasser, treasurer of the Palestinian fund; Miss Helen Blumberg, Happy Day fund chairman; Miss Faye T. Block, publicity chairman; Miss Vivian Lovi, chairman of speakers; Miss Nettie Pollack, chairman of printing; Miss Bertha Rice, herald; Miss Libbie Pass, choral society director; Miss C. Zena Raife, sponsor of the Debs.

• • •

Officers of the eleven local units of Chicago Junior Hadassah also will be installed at this meeting. Taking office will be Miss Margery Cooper, Anna Simon, Miss Sylvia Cobb, Austin; Miss Frances Saltzman, Edgewater; Miss Yetta Rosen, Esther Natkin, Miss Ann Brodsky, Garfield; Miss Libby Finkel, Henrietta Szold, Miss Phyllis Hersh, Lina Strauss, Miss Olga Stern, Pearl Franklin, Miss Harriet Touff, Rogers Park; Miss Esther Feingold, South Side; Miss Florence Perlmutter, Zychria.

Miss Pauline Cohen has been elected president of the G. Dorothy Miller club, University of Illinois Alumnæ organization. Other officers who will be installed at the first meeting in September are Miss Irene Jacobson, vice president; Miss Marcelle Bernstein, treasurer; Miss Evelyn Friedland, corresponding secretary; Miss Lillian Hoffing, recording secretary; Miss Marian Boruck, publicity director; Miss Michelle Resnick, activity chairman; Miss Pearl Markowitz, scholarship supervisor; and Miss Pearl Weller, earning fund chairman.

Announcement of the winner of the organization's annual memorial scholarship to the University of Illinois will be made at the September meeting.

• • •

The Independent Sisters of Charity will hold their 32d annual earning fund luncheon at 12:30 o'clock Wednesday at the Copeland hotel. Mrs. Sarah Sherry, member of the organization almost since its founding in 1905, and president for four years, will speak. Mrs. Sherry also has been president of the Chicago Associated Charities.

From its original membership of seven the society has grown to 550. More than $7,000 is distributed each year to unfortunate mothers and their babies, in addition to fuel, baby clothes, bedding, blankets and clothing. Heads of families also are helped to find employment or to begin small business enterprises.

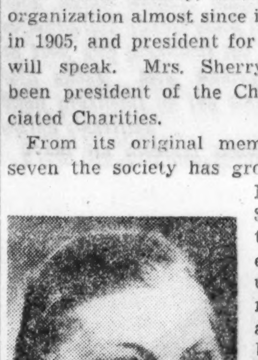

Mrs. Dora Klein.
[Marshall Field Photo.]

Mrs. Dora Klein is beginning her third term as president. She also is a member of the Chicago Consumptive Aid society, the American Ladies Aid society, and the Chicago Ladies Smilas Chasodim, and is vice president of the Israel Lebowitz Free Loan fund.

The Baby Provident club will close its season with a luncheon at 12:30 o'clock Tuesday at the Copeland hotel. After luncheon there will be cards. Mrs. May Cohen is in charge of the party. Besides caring for tubercular children at Winfield sanitarium, the organization furnishes layettes for newborn babies, and distributes baskets of food to the underprivileged. Mrs. Essie Davis is president.

DEBUT 'WAY IN FUTURE

A debutante of fifteen years hence is Genevieve Lane, who already has had experience modeling. She is the daughter of Mr. and Mrs. Nathaniel Lane Jr.

[TRIBUNE Photo.]

The Daughters of Sweden Sponsoring Two Major Events

The American Daughters of Sweden will sponsor two of the principal events in connection with Chicago's celebration of the tercentenary of New Sweden. Besides entertaining at luncheon for Crown Princess Louise of Sweden July 16 at the Palmer house, the Daughters will give a dinner for Mrs. Maja Sandler, wife of the Swedish minister of foreign affairs, on July 11 at the Swedish club.

The Alliance of Business and Professional Women of Chicago, the ladies' auxiliary of the Swedish club, and the Zonta Club of Chicago are joining the Daughters in sponsoring the dinner. Mrs. Sandler, who is making her first visit to Chicago, is an official delegate to the tercentenary celebration taking place June 26 to 30 in and around Philadelphia, Pa. A leader in the adult education movement, she will speak on "Adult Education in America." Ebba Sundstrom, violinist, and former conductor of the Woman's Symphony orchestra, will play. Mrs. Ruth Mannow Olsson heads the Daughters of Sweden.

League of Pen Women Elects New President

Mrs. Ralph Merriam was elected president of the northern Illinois branch of the National League of American Pen Women at its annual meeting June 11. Mrs. Merriam succeeds Mrs. Franklin M. Miller, who founded the branch six years ago and recently completed a two year term as president.

Mrs. Ralph Merriam.
[Moffett Photo.]

Others elected to serve the organization are Mme. Clara Edmunds Hemingway, first vice president; Mrs. Tom C. Fetrow, second vice president; Mrs. James E. Lukey, recording secretary; Mrs. Carl W. Wisner, corresponding secretary; Mme. Sturkow Ryder, treasurer.

The Deaconess Aid society will hold its annual meeting at 10:30 o'clock Tuesday at the Chicago Deaconess home, 22 West Erie street. Miss Fay Ware and a group of children will demonstrate a typical day at camp, and Miss Mary Beadovich will sing, accompanied by Miss Ruth Brooks. Mrs. H. G. Stephenson is president.

Still another annual meeting will be combined with a luncheon of the downtown district of Hadassah at 12:30 o'clock today at the Edgewater Beach hotel. Avis Clamitz Shulman will speak.

Avis Clamitz Shulman.
[Town House Photo.]

Mrs. Bernard Corrigan was installed as senior regent of Chicago chapter No. 43, Women of the Moose, at a public ceremony Friday evening in Moose hall, 327 Plymouth court.

Others who took office were Mrs. William D. Camp, past regent; Mrs. Nicholas Kovacs, junior regent; Mrs. Robert A. Roth, chaplain; Mrs. Frank Schraag, recorder; Mrs. Byron Anson, treasurer; Mrs. Pearl Foltz, guide; Mrs. George Bigotti, assistant guide; Mrs. Louise Vranek, sentinel; Mrs. Helen Babbin, argus; Mrs. Frank J. Byrne, pianist.

Mrs. Marie Jenkins is junior governess; Mrs. Blanche Schuld, junior recorder, and Mrs. Victoria Schultz, junior treasurer.

Committee chairmen include Mrs. Edwin Piper, membership; Mrs. Mae Hall, Mooseheart; Mrs. Etta Paetzold, Moosehaven; Mrs. Leroy McLeish, publicity; Mrs. Frieda Aff, library; Mrs. Alice Thomas, ritualistic; Mrs. George Courtney, homemaking; Mrs. George Jenkinson, social service; Mrs. Ida Hawes, child care and training; Mrs. Schraag, alumni.

PLANS MICHIGAN VACATION

Miss Marian Barber, who is to be married in the fall to Grinnell Burke, son of the Warren J. Burkes of Glencoe, will spend the summer at Castle Park, Mich., with her parents, the Luther H. Barbers. Mr. and Mrs. Barber recently moved from Winnetka to a new home in Barrington.

[TRIBUNE Photo.]

SUMMER CLEARANCE

WHITE AND WANTED COLORS IN

BLUM & DELMAN SHOES

NOW $8.85 $10.85

formerly $12.75 to $18.75

No Need to Wait—These Reductions Are Compelling

BLUMS-VOGUE
630 SOUTH MICHIGAN AVENUE

BLUMS-NORTH
MICHIGAN AT WALTON

ROMANCE FOR YOU in these enchanting summer formals—the jacket dress in white pique with brilliant embroidery, $22.95—the Empire beauty in dotted swiss with Chanel's new bowknot applique, $19.95

POWELL DEBUTANTE SHOP
700 NORTH MICHIGAN AVE.

Elizabeth Arden introduces a new Summer complexion called SUN FAIR. For, this season, women of fashion will avoid a swarthy tan. Men, of course, will bronze as much as they like. Both Sun Fair women and suntan men will use Elizabeth Arden's famous sun preparations. Visit the Salon to learn the best way to use them.

Sun Fair Make-up Box—contains foundation, powder, rouge, lipstick and eye sha-do for the new Summer complexion $5.00

Ardena Sun-Pruf Cream (praised by men and women alike) admirable as a powder foundation. Helps prevent burning but permits tanning $1.00

Ardena Protecta Cream (waterproof) designed to protect the skin against burning or sun-tanning and helps guard against freckling. Tubes . . . $1.50 to $2.25; Lotion $2.00

Ideal Suntan Oil (only for those who tan without burning) helps keep the skin soft and smooth . . . . 75c to $3.50

Sun-Pruf Kit for beach and cabaña—contains Ardena Dusting Powder, Skin Tonic, Velva Cream, miniature Cameo Powder, Sun-Pruf Cream, Lipstick $6.50

Eight Hour Cream for painful sunburn or sun-blistered lips $1.75 and $3.00

ELIZABETH ARDEN

70 EAST WALTON PLACE • CHICAGO • SUPERIOR 6950

© 1938 EA

How Happy Are the Windsors? Paris Wonders

(Pictures in Graphic section.)

By John Dickson.

PARIS—Wherever marriages are made, they never stand still. So say the sages and the novelists, not to mention the victims. To borrow a diplomatic term, the conjugal state is constantly entering upon new phases, sometimes complicated by new faces. And this brings us to the most publicized couple of modern times. They recently rounded out one year of wedlock.

A McCutcheon cartoon in THE CHICAGO TRIBUNE of June 3, 1937, shows ex-King Edward VIII. of England and his bride. The artist's cunning hand depicts them both, tremulous, eager, benignant as they stand before the surpliced clergyman. The bridegroom looks resigned and smiling, with a grave undercurrent. The bride's eyes have a look of illumination and purpose, even of triumph. Brides are supposed to gloat when they have gotten their man to the altar. The cartoon is headed, "The Merry Wife of Windsor."

Is everything still as merry as a marriage bell?

The question is easier to ask than to answer. Their case cannot be judged by ordinary standards, nor is it a simple matter to get at the exact truth. No one is indifferent to applause or obloquy. They have had plenty of both. As the sensational novelty of their union has worn thin it is clear that their comings and goings excite only a ripple among the masses, where for a time it was a deluge. The old problem as to whether he was right to marry for love and renounce his throne still is a moot one on both sides of the channel, but grim events have pretty well elbowed that riddle off the stage.

• • •

The duke enjoys today in France something of that popularity he always has had there. His gracious smile, his simple ways, his cordial manner, his thoughtfulness made him for years a welcome figure. The French public, when they think of him at all, regret that his picturesque marriage was attended by so much that could not but make him unhappy. They are sorry that he is in exile, and they try from time to time to make some gesture that will please him.

The other day the mayor of Versailles invited the duke and duchess to a ceremony celebrating the newly named Rue de Windsor, the former Rue de la Maye, which runs alongside the château the duke rented from Mme. Paul Dupuy. The general public seldom sees the duke. The Parisian idlers have few chances to spot him, as when he lived at the Meurice. They probably are more or less indifferent toward him, as he is toward them. At one time, a year or so ago, it was widely whispered that he had been asked to leave France. That is not so.

But there is another public, more restricted, toward whom neither the duke nor the duchess is indifferent. For this public, the élite, is the court of last resort. Now, in general, the élite of society on both sides of the channel has, as far as the Windsors are concerned, crawled back into its shell. With the "upper ten" it is less a matter of indifference, although that is some factor, than of prudence. Paying distinguished honor to the Windsors is not the ideal way to keep on terms with the best families. The snub is administered delicately but firmly.

• • •

Of course, there are exceptions. It is no derogation, under certain circumstances, to have the duke and duchess as one's guests. The Marquis de Polignac, who has good standing in Parisian society, and his American wife recently gave a dinner at Les Ambassadeurs, at which the Windsors were his guests, along with many others.

The duchess, who was resplendent in one of her dozens of gorgeous evening dresses, danced several times with her host, but the duke danced not even once. His eyes lacked the luster they sometimes have and his whole attitude was one of repressed conviviality, not to say downright depression. So much so that the duchess, even when dancing or talking with others at the table, kept her dark eyes steadily on him. There are whispers that the reason for his spiritual recession is not far to seek.

Whatever the cause for the duke's lack of gayety and of movement on this occasion, the fact remains that few of the outstanding figures in the social and diplomatic sets of Paris are in evidence at the rare parties where, under happier circumstances, they might be expected to appear when the duke and duchess are among the invited. The American ambassador, William Bullitt, is much criticized by the British for having arranged a number of luncheons and dinners, about a dozen in the last few months, in their honor.

The British embassy, in order not to make their abstention too marked, have given two parties for them, a luncheon last November when it appeared that they would leave for America, and a dinner recently just before they left to take up their new residence on the Riviera. On both occasions, it is said, the atmosphere was at once tense and chilly, and in the party no diplomats of wide travel, experience, and brilliant gifts, the kind of men with whom the duke likes to exchange impressions drawn from his own extensive ranging of the world. The affairs seemed arranged simply to prove that Britain, by a niggardly grace, was not bent on persecuting her once favorite son. The British consider that Ambassador Bullitt should have limited the parties he gave for the Windsors to the lead furnished by their own embassy.

The duke and duchess have appeared at none of the receptions held by President and Madame Lebrun at the Elysée palace, and there has been little zest on the part of distinguished French hosts, who take their cue from the British, to include the ducal pair in their invitations.

Sometimes the duke and duchess are seen in the smart night clubs, such as the Bagatelle, but both seem rather ill at ease, and many of the social élite of France and Britain contrive not to greet them, leaving the duke to his glass and the duchess to her reflections.

• • •

The duke's unhappy situation is complicated by the fact that he is excluded from England and that the members of his own family either cannot or will not visit him. He is quite well aware that this is, in part, because of reasons of state. When he engaged the Château de la Maye at Versailles from Mme. Paul Dupuy he gave her to understand that he would not occupy it after the 1st of June, knowing, of course, that he must be absent from Paris when King George and Queen Elizabeth arrived there.

The duke seized the occasion to telephone from Paris to his mother, Queen Mary, or her birthday recently. But it is said that there has been an unfortunate rift between him and his brother George, duke of Kent. The members of the British royal family all sent Windsor presents from England at Christmas, but none for his wife. Whereupon she insisted, it appears, that the gifts all should be returned, greatly to the anger of Kent, who, it is said, has declared his intention not to see Edward again, a resolution that may have been inspired by the duchess of Kent. At any rate, when George was in Paris some weeks ago, returning from Greece, he canceled a dinner engagement which he had made with Edward and proceeded by air to London.

Every one senses Windsor's homesickness for England and his family, but he apparently accepts his exile as a matter of high policy and bows gracefully, if sadly, to the inevitable. Golf games with professionals, the decoration of residences and settling in them, a modicum of rather unsatisfactory social affairs, and distraction, solitary or in the midst of the curious rather than the sympathetic, seem to make up the round in which he acquiesces with a degree of resignation that it is difficult to determine.

• • •

The duchess, if rumor may be believed, is inwardly less complacent in her attitude toward the slings of fortune. Much of her time is spent in decoration, sartorial and residential. She drives hard bargains, in which she has the sanction of her husband. It is said they engaged the Château de la Croe for three years from Sir Pomeroy and Lady Burton at a high rental. There, at Cap d'Antibes, they will be set apart from too prying eyes. Not caring for the present decoration of some of the rooms in this palace, which has magnificent terraces leading down to the Mediterranean, the duchess has engaged the Parisian decorator, Jansen, to arrange the place to her taste, and it will not be ready before the end of June.

Paris is wondering why she did not engage Elsie De Wolfe, as for Belvidere. Last February she was said to have had from Mainbocher, in the months since her marriage and including her trousseau, no less than 165 dresses. If to these are added her sports clothes and summer dresses, recently acquired for the Riviera, the number could easily reach 200.

But fine houses and fine feathers do not always make for contentment. It is said that she is inexorable over the refusal of King George to make her a royal highness. She can demand that honor from tradesfolk, but not from the sovereign of Britain and his advisers.

HOTEL INTERLAKEN
Beaver Lake, Hartland, Wis.
AGAIN OPEN TO THE PUBLIC
by request of friends and patrons
Make 4th of July Reservation NOW
MR. & MRS. CHAS. A. HORNIG, Props.

AT HOME IN KANSAS

Mrs. Jackson A. Wilcox, the former Joan Hurlburd Walker, daughter of Mr. and Mrs. Robert Finley Walker of Highland Park, and her bridegroom have gone to Chanute, Kas., to make their home. She was a May bride.

[Du Bois the Drake Photo.]

London Exhibition Proving Value of American Artists

LONDON—English ignorance regarding American art is being corrected by the exhibition of contemporary American art being held at the Wiedenstein gallery in Bond street.

The English art world generally thinks of America as the home of collectors who will pay any fabulous sum to own a masterpiece, but now they are being made aware of the creative side as well.

Thirty artists, including William J. Glackens, Joe Jones, Charles Burchfield, Max Weber, Peggy Bacon, Paul Cadmus, John Steuart Curry, Reginald Marsh, Winslow Homer, and Rockwell Kent, are helping to prove in London the existence of a native tradition of painting. Landscapes, farm scenes and intimate pictures of family life all contribute to give the English audience authentic slices of American life through styles which have derived little from European schools.

Whistler and Sargent have been appropriated by the English and are not called American, but this exhibition of contemporary American art is doing much to establish a new concept of transatlantic painting.

Urge Colorful Track Suits for British Women Athletes

Better fitting and more colorful track suits for women athletes are being urged in Great Britain.

Garden Parties Prove Popular Club Affairs

Now that roses and lilies are coming into bloom gardens are an increasingly popular locale for parties. Members of Fort Checaugou chapter, Daughters of the American Colonists, will motor to Glen Ellyn on Tuesday to be guests of Mrs. W. G. Kaiser at a garden party at 12:30 o'clock at her home, 468 Hill avenue.

Mrs. Robert S. Ogilvy.

Officers elected recently for the coming year are Mrs. Robert S. Ogilvy, regent; Miss Ethel Holton, first vice regent; Mrs. Edwin G. Chenoweth, second vice regent; Miss Ruth Prentiss, recording secretary; Mrs. Harry E. Dornblaser corresponding secretary; Mrs. Grant F. Rulifson, treasurer; Mrs. William McPherson, registrar; Mrs. Lulu B. Hall, historian; Mrs. T. Henry Greene, librarian; Mrs. Chester M. Turner, chaplain.

Mrs. Robert Roulston, Miss Martha Bishop, and Mrs. Lulu Snodgrass are directors.

• • •

Another attractive outdoor party will be the monthly meeting of the Garden Club of Illinois tomorrow at the Chicago Golf club, with the Wheaton Garden club as hostess. Meetings also are planned for July and August. The garden department of the Chicago Heights Woman's club will be hostess July 11 at the Olympia Fields Country club, and the Ravinia Garden club will entertain Aug. 8 at the Exmoor Country club.

A bon voyage card party will be given by the Perboyre Art federation for Miss Loreta Kelly at 2 o'clock Tuesday at the home of Mrs. Joseph Bauler, 1224 Albion avenue. Miss Kelly is leaving for a three month vacation abroad. Proceeds of the party will be used in bringing out the 1939 Perboyre year book. Mrs. Mary A. Zeh heads the federation.

• • •

Miss Nellie V. Walker, sculptress and honorary member of the Daughters of 1812, will give a tea for that organization Thursday afternoon at her studio at 6010 Ingleside avenue. The Lincoln monument, dedicated by the Illinois Daughters of the American Revolution at the spot across the river from Vincennes, Ind., where Lincoln first entered Illinois, was the work of Miss Walker.

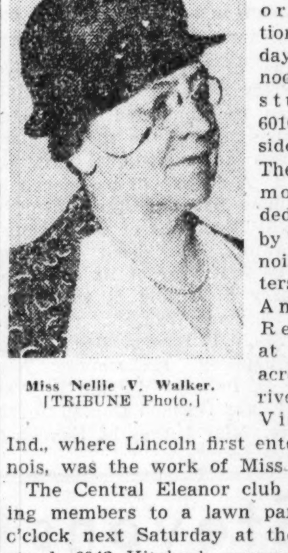

Miss Nellie V. Walker.
[TRIBUNE Photo.]

The Central Eleanor club is inviting members to a lawn party at 3 o'clock next Saturday at the Homestead, 6042 Kimbark avenue. There will be games, bridge, and refreshments.

Also planned for Saturday is the 54th annual Orange picnic of the Loyal Orange institution at Bergmann's grove, 24th street and Des Plaines avenue, North Riverside. Races, baseball, and other games will fill the afternoon program, and there will be dancing in the evening.

A luncheon Saturday at the Drake hotel will close the season of the Junior Business and Professional Woman's club. Miss Marguerite Brown, social chairman, is in charge of arrangements.

Miss Margaret Powers recently was elected president, succeeding Mrs. Grace Suhr. Others who will serve next year are Miss Eleanor L. Meyer, program chairman; Miss Brown, social chairman; Miss Rosemary Novotny, membership chairman; Mrs. Frances Wellman, recording secretary; Miss Bernice Grunwald, corresponding secretary; Miss Terry Weber, treasurer.

Other leaders are Miss Carolyn Englehart, auditor; Mrs. Lucille Warner, scholarship chairman; Mrs. Rebecca Dill, ways and means chairman; Miss Gertrude Martin, publicity chairman; Miss Annette Schmidt, historian; Mrs. Wilna Lou Walker, courtesy chairman.

WILL MARRY THIS MONTH

Miss June Margaret Benedict will be married June 25 to Dan A. Kaufman. The wedding will take place at St. Paul's-by-the-Lake, with a reception following at the home of the bride's parents, Mr. and Mrs. Gordon A. Benedict. Mr. Kaufman, son of Mr. and Mrs. Frank A. Kaufman of Evanston, will take his bride to Indianapolis to make their home.

[Photographic Illustrations, Inc.]

Martha Lucile Nicolson Wed to William Bennett

Mr. and Mrs. Gilbert Shearer Nicolson of Flossmoor announce the marriage of their daughter, Martha Lucile, to William Fowles Bennett, son of Mrs. William T. Bennett and the late Mr Bennett of Boston. The wedding took place on June 13 in the Westminster Presbyterian chapel in Minneapolis, Minn., the Rev. Dr. William H. Boddy officiating. The bride had just been graduated from Carleton college, Northfield, Minn. Mr Bennett, who is a graduate of the Massachusetts Institute of Technology, and his bride will make their home in Andover, Mass.

Englishmen of Title Take Up 'Sponsorship'

By Ann Whittingham.

LONDON—Men of title, following the lead of their women folk, now are discreetly offering their services as sponsors to those uninitiated in England's social life. It has proved a profitable venture to many a duchess, and even those of lesser rank, to launch a maid or matron into London's season. Now, somewhat belatedly, the lords and gentlemen take up the game.

One, Lord Marchamley, son of the first Baron Marchamley, has a business card calling himself "consultant," and on the card he tells you exactly the things about which you can consult him. He will advise you on the London season generally; on touring in England and abroad; on the selection of a shooting place; on where to fish and the choice of tackle and equipment; on the purchase of a yacht or cabin cruiser; on education; on country estates, golf, aviation, racing, and antiques.

In case you might doubt Lord Marchamley's ability to advise you, he tells you he was educated at Eton and Oxford, served in the royal navy and in the royal air force, has fished in nearly every country, has contested two parliamentary elections [unsuccessfully], and is high sherif for Hampshire and owns twelve horses and four yachts.

He does not, however, mention what all this valuable advice will cost.

Chicagoland Engagements

Wedding and engagement announcements must be signed by a member of the family, and must bear the address and telephone number of the signer. Announcements must reach the society editor by Tuesday noon preceding the Sunday of publication.

Florence Abitz daughter of Mr. and Mrs. Michael Abitz, 2127 Division street, to Max Handzel, son of Mr. and Mrs. Solomon Handzel, 946 North Oakley boulevard.

Estelle Florence Hyman, daughter of Mr. and Mrs. Samuel Hyman, 7718 Phillips avenue, to Milton M. Cohen, son of Mrs. Sarah Cohen, 1340 Bryn Mawr avenue.

Lillian Berling, daughter of Mr. and Mrs. Max Berling, 1064 Granville avenue, to Nathan Nahin, son of Mrs. Pearl Nahin, 2204 North Kedzie boulevard.

Charlotte Freedman, daughter of Mrs. Dora Freedman, 3943 West Jackson boulevard, to Milton Brav, son of Mr. and Mrs. Henry Brav, 1603 North Luna avenue.

Martha Beatrice Carbonell, daughter of Mr. and Mrs. Juan Carbonell of Key West, Fla., to Thomas V. Brennan Jr., son of Thomas V. Brennan of the Edgewater Beach hotel.

Myra Berta Schwager, daughter of Mr. and Mrs. Arthur Schwager, 2118 Gunderson avenue, Berwyn, to Samuel P. Guberman, son of Mr. and Mrs. Louis Guberman, 1114 South Central Park avenue.

Evelyn June Berg, daughter of Mr. and Mrs. Harry R. Berg, 1327 Greenleaf avenue, to Seymour Rosenthal, son of Mrs. Millie Rosenthal.

Marjorie Frances Meyers, daughter of Mr. and Mrs. Aaron H. Meyers, 6853 South Ridgeland avenue, to William Kassel, son of Mrs. Jennie Kassel, 4739 North Central Park avenue.

Gertrude Glabman, daughter of Mr. and Mrs. Isidore Glabman, 2084 Pratt boulevard, to Loyd Justin Cohen, son of Mrs. M. A. Fishman of East Chicago, Ind.

Helen Levee, daughter of Mr. and Mrs. Samuel H. Levee, 4053 North Lawler avenue, to Irving H. Schwartzberg, son of Mr. and Mrs. Abraham Schwartzberg, 6350 Maplewood avenue.

Lillian Schultz, daughter of Mr. and Mrs. Samuel Schultz, 1334 South Kildare avenue, to Marshall A. Rose, son of Mr. and Mrs. Joseph Rose, 1251 South Kildare avenue.

Betty Rabinovitz, daughter of Mr. and Mrs. Joseph Rabinovitz, 2263 North Kedzie boulevard, to Sol Saidleman, son of Mr. and Mrs. Thomas Saidleman of Dayton, O.

Pauline Shirley Block, daughter of Mr. and Mrs. Jacob G. Block, 5327 Dorchester avenue, to Kurt Steiner, 939 Argyle street, son of Mr. and Mrs. Adolph Steiner.

Miriam Branovitch, daughter of Mr. and Mrs. Nathan Branovitch, 5345 North Sawyer avenue, to Sidney Baitcher, 4515 North Hamlin avenue.

Margery Greenberg, daughter of Mr. and Mrs. Charles Greenberg, 3607 Lawrence avenue, to Ernest Kempler of Chicago.

Sylvia Matin, daughter of Mr. and Mrs. Sam Matin, 1350 North Kedzie avenue, to Jerome Skidelsky, son of Mrs. Mollie Skidelsky, 3625 West Cermak road.

Saks Fifth Avenue
669 NORTH MICHIGAN AVENUE

A combination sweet and refreshing as cream on caramel custard. Proudly designed and finished with that painstaking workmanship which has made Saks Fifth Avenue synonymous with beautiful shoes. Second Floor.

Parking Provided While You Shop

Call this number for the finest and most complete service at minimum cost

SHAYNE'S 6-POINT BEAUTY TREATMENT FOR FURS

VALUATIONS TO $200 FOR $9.50

1. Cleaning of fur by the Shayne Furrier method. 2. Cleaning of lining. 3. Storage. 4. Glazing to restore lustrous sheen. 5. Insurance against all risks while in our possession. 6. Guarantee against moth damage for one year.

Our Pick Up and Delivery Service extends to every town within 40 miles. You may reverse phone calls outside Chicago

JOHN T. SHAYNE

Michigan at Randolph

Let's Talk Facts

There will be a great many exaggerated claims this season in regard to furs—pelts, prices and styles . . .

Regardless of competitive claims Saks Fifth Avenue's principle is as always to state the truth and to continue its already well established policy of offering value, fashion pre-eminence and service . . .

We consider the purchase of a fur coat to be an important event in one's life. For this reason we give it all the thoughtful care that is possible both before and *after* its purchase . . .

There is no more advantageous time to have your furs repaired and restyled than now when our workrooms are not busy. Estimates are 25% lower than they will be the middle of July . . .

Whether it be new furs or the remodeling of old ones — Saks Fifth Avenue welcomes comparison — *Fur Salon, Third Floor.*

SAKS FIFTH AVENUE
669 NORTH MICHIGAN AVENUE

Mile of Chicago Art on View at Navy Pier Show

By Eleanor Jewett.

Perhaps we are about to see a unique occurence, an occasion when quantity spells quality. "A mile of pictures by Chicago artists" is the slogan under which the Chicago Art show, which opened yesterday on Navy pier, to continue to July 11, announced itself. Mayor Kelly will open the exhibit officially today, although it was opened to the public yesterday. In addition to an address by the mayor, Chauncey McCormick will speak briefly and there will be a musical program.

On each Saturday and Sunday of the exhibit there will be speakers at appointed hours. These will include prominent Chicagoans who are patrons of art, as well as out-of-town women who are prominent in art circles in their respective towns. Approximately 1,200 pictures are on display. Charles S. Peterson is chairman of Chicago's New Century celebration and in direct charge of the exhibit.

Each Chicago artist was entitled to enter two pictures or two pieces of sculpture. There is an admission fee of 10 cents, but the fee includes a catalog. In the catalog each picture is followed by its price, so that purchases may be made direct from the artist. No commissions or fees are charged the artist and it is a no-jury display, each artist being responsible to no one but himself for the work he enters. This seems to be one exhibition where every man has a fair chance at representation.

The similar exhibition held last year on the pier saw sales running into the thousands of dollars and proved of distinct service to painter and public. This year it is hoped that the exhibition will meet with an even greater success.

The art exhibit, important as it is, is only one of innumerable civic events, contests, and spectacles which make up a program to be put through this summer and autumn by the New Century committee.

Chicago is definitly to have her place in the sun!

Another departure from the usual run of exhibits is found in the west side's first annual outdoor art exhibit, which is being staged on the two plazas of the Garfield park gold dome building, Central Park avenue and Washington boulevard. The exhibit started last Sunday.

The show is an open air affair, with more than a hundred artists setting up their easels and working from models for the entertainment of those who will come. There will be pencil sketches of the park scenery and others of the beautiful façade of the Moorish-Romanesque building which now serves as a civic center for the west side.

The exhibition is being presented by the Outdoor Artists' association under the auspices of the Chicago park district and a committee of prominent west side art patrons.

There are two remarkably brilliant gallery exhibitions this month that should not be overlooked. In the west mezzanine gallery, Drake hotel, under the auspices of the All Illinois Society of the Fine Arts, there is a memorial exhibition of paintings by Alfred Juergens. The comparatively recent death of Mr. Juergens lost to us another of those giants to be classed with Oliver Dennett Grover, Duveneck, and Bellows. Mr. Juergens had an international reputation. It was said of him abroad that few equaled him and none surpassed him. His marvelous technique in the painting of water lilies has led some minds to liken him to Monet, the French impressionist. The compliment is double-edged. Monet could easily have taken a chapter from Juergen's book.

In the current exhibit there are several beautiful water lily paintings. To make sure of the more virile and masculine approach of the American master, look carefully at his stunning canvases and with them fixed in mind search out the Monet lilies at the Art institute. The contrast is clear; both are beautiful, but neither man owes anything to the other. They speak different languages.

There are a series of little water colors and oils in the Alfred Juergens exhibition that are very pleasing. A certain hillside with trees in a wind against a wind-blown sky is entrancing. Another hillside where weeds are in bloom is ravishingly lovely. Several little interiors have great charm. A study of a Dutch woman reminds one of Rembrandt, and the self-portrait is a convincing piece of painting.

There is a particularly beautiful still life of peonies in a Chinese jar with a shell close to it, a gleaming bit of lovely color which reminds one of Pushman and his exquisite craftsmanship. Be sure not to miss the various garden paintings. Mr. Juergens was a master craftsman in rendering flowers. They are still fragrant, though the hand which painted them is stilled.

The exhibition will continue to June 30.

The other distinctive show [which, unfortunately, closes June 21 or shortly thereafter] is found in the Quest galleries, 810 North Michigan avenue. Here are a group of brilliant new water colors by Robert Lee Eskridge and photographs in black and white and color by Godfrey Lundberg of THE TRIBUNE staf.

The water colors tell the romantic story of Hawaii, where Mr. Eskridge has been living the last few years. They are more restrained than some of his former work, less modern, but infinitely stronger. He seems to have acquired a sure mastery over himself and his technique is beyond reproach. The pictures all carry a punch. Whether you prefer the turbulent marine with its sucking eddies of green tide, or the decorative "Hawaiian Flower," or the pineapple field, or the landscape with the threatening sky, or even the stunning portrait of a young Hawaiian native boy on the landing, your taste will not lead you astray. There is no possible chance of a slip-up in this exhibit, even for those who merely "know what they like" in evaluating a picture.

Something of the same sort of praise may be given the photographs by Mr. Lundberg. Here again is work by a man who is definitly sure of his medium. The simplicity of his composition makes succeeding prints the more effective. The tricks of the trade have not been considered; here is straight, good picture making.

There are photographs of colts, of horses, of cattle. There are landscapes under enormous expanses of sky where clouds wage war against the sun and lose. There are a few attractive studies of children. Among the finest pictures are the farm with its evenly planted field, each starting stalk standing erect as a soldier on parade; the river front in the early spring, with a grape vine throwing its delicate web across the bare boughs of trees; the picnic tables standing empty under their white cloths of freshly fallen snow, and the entrancing prints in color of flowers and fruit.

The paintings by Castel in the Tudor gallery, Chicago Woman's club, are something of a disappointment. They are dark, small, very French, and rather dated. Utrillo's influence is felt repeatedly. A certain humor lightens the pictures, however, and makes them worth while. Another feature, a rather naïve manner of composing his canvases, works also in Castel's favor. The red, for which he is supposed to be noted, is discovered to be the one definitly alive note in his work. It brightens an entire picture and usually aligns it on the side of humor.

The exhibition of work by students of the school of the Art institute is current in the east wing galleries of the museum to July 10.

The thirty miniature rooms by Mrs. James Ward Thorne have been held over until Oct. 1. They are installed in the Children's museum, Art institute, and make one of those surpassingly delightful shows that literally nobody should miss.

Sylvia Shaw Judson is being given a unique representation by the Art institute this summer. She is the only Chicago artist who has been invited to exhibit as an individual. Her charming sculpture will fill one room of the temporary galleries. The other rooms will be devoted to WPA art. It seems a curious limiting of opportunity for our many other gifted sculptors and painters. These summer weeks had become, through the years, almost the unquestioned possession of Chicago artists. Different ones from various groups each summer had a chance to show their work in these galleries. WPA will represent the modernists among them, but the academic painter will find himself, we are afraid, very much on the shelf.

"NASTURTIUMS AND GOLD FISH"

The memorial exhibition of paintings by Alfred Juergens, current in the mezzanine galleries, Drake hotel, through June 30, is sponsored by the All-Illinois Society of the Fine Arts. It is a most distinguished show, rich in gorgeous garden and lily paintings.

IN VASSAR'S TRADITION

When she was a sophomore at Vassar college, Mrs. Hall Lippincott, the former Dorothy Anne Darby, was among the young women chosen for their good looks and scholastic ability to carry the traditional daisy chain. Mrs. Lippincott became a bride shortly after she was graduated from Vassar three years ago.

[TRIBUNE Photo.]

Plan Campaign for Safety on Fourth of July

By Betty Browning.

Just as many adults as children are injured by fireworks every Fourth of July. That is why Boy and Girl Scouts have been recruited this year to help the Illinois Society for the Prevention of Blindness carry to their parents a reminder that a safe and sane Independence day celebration is best for old as well as young.

A contest for "safe and sane" slogans written by Chicago Scouts will close Tuesday, and on Saturday afternoon at an all-Chicago jamboree in Grant park a two week vacation at camp will be awarded the winning boy and girl. An accident prevention program will be presented to illustrate the way to avoid accidents on the Fourth, and first aid methods such as Scouts may be called on to use that day will be demonstrated. In a number of communities Scouts will be enrolled for the holiday as assistants at first aid stations.

• • •

Seven Cook county communities are approaching the Fourth without ordinances forbidding the sale of fireworks, the society emphasizes. Westchester, Chicago Heights, Cicero, River Grove, Midlothian, Riverside, and Harvey have no laws protecting their residents. Yet there is no such thing as safe fireworks, it is pointed out, for even sparklers have ignited children's clothing and have caused them to be burned fatally.

The number of persons killed since 1900 by fireworks while celebrating America's independence is greater than the number of American soldiers killed in the revolutionary war, and about twenty times as many have been seriously injured by fireworks as were wounded in the war, according to statistics drawn up by the organization.

• • •

Solutions proposed by the society are threefold:

Public fireworks displays should be made available to every child at strategic points throughout the city. City ordinances forbidding the sale and setting off of fireworks, particularly the latter, should be enforced.

Founded in 1915, the society regards itself as a temporary organization designed to serve only until public agencies can be aroused to the point of taking over its work. This avowed trail blazer is proud that it operates on a $20,000 annual budget, persuading governmental bodies to shoulder an ever increasing share of its expenses.

Thus in 1926 the state legislature appropriated $26,000 for sight saving classes—there were just ten in Chicago—and at the last session $283,000 was turned over to the society for distribution, and 78 classes will be opened throughout the state in September.

Just what this means in ultimate saving to the taxpayer, as well as to the hundreds of children whose eyesight is preserved, is best illustrated by the fact that $180 is the cost of educating a child through the sight saving method, whereas from $700 to $900 is the cost of educating a blind child.

• • •

Before the society stepped in there was no training available for any but blind children or those with normal vision. Now special classrooms, large maps, books with large type, and other modern equipment are making it possible for children with poor eyesight to preserve their vision and to obtain normal education.

Since 1934 the society has succeeded in having trachoma clinics established throughout the southern part of the state. An appropriation of $83,000 has been obtained, and $5,000 of the society's own funds is used for this work.

Next on the program will come glaucoma, or hardening of the eyeballs. This frequent cause of blindness can be combatted if detected early enough, and the society plans to launch an educational program this fall. A clinic will be opened at the Illinois Eye and Ear infirmary.

Russell Tyson, one of the society's incorporators, has been president since the first year of its existence. Dr. Harry S. Gradle is vice president; Herman Waldeck, treasurer, and Dr. E. V. L. Brown, Otto C. Doering, Chauncey McCormick, Mrs. George L. Pollock, William S. Warfield III., and Hermon Dunlap Smith, directors. Miss Audrey M. Hayden is executive secretary.

When Chicago Was Young:

City Sorrowed Over the Death of John Crerar

By Herma Clark

Letters from Martha Freeman Esmond to her friend Julia Boyd of New York.

Chicago, Oct. 21, 1889.

Dear Julia: We are sorrowing in Chicago this week over the death of John Crerar, our honored and beloved citizen. He was taken ill last spring and went to Atlantic City, hoping to find the sea air beneficial. But in September, knowing, I think, that his time was short, he returned to Chicago and was taken to the home of his dearest friend Norman Williams, where he died a few weeks later. Pathetic enough, it seemed, that though he was rich and had done much for others, he had no home of his own.

Harlow N. Higinbotham.

Perhaps it isn't in the best of taste to speak of this just after he has died, Julia, but I always felt you were the one he should have married. With your devotion to church and with your sense of fun, you would have been ideal for him.

Full of his jokes, he was yet singularly devout. I have heard invalids of our church, usually poor persons, say they loved to have him call on them, for after repeating comforting Bible verses to them, he'd tell a funny story and send a nurse to take care of them or perhaps ask his own physician, Dr. Frank Billings, to consult with the doctor on the case. Do they say the sons of Caledonia are stingy? Not so. Thrifty they are, but always generous. He was born in New York, but of Scotch parentage, and his tongue, to the end of his days, had a burr that made him seem more Scotch than American. I do wonder what his last will and testament will reveal. Many bequests to charity, I'm sure.

Will has been busy this week, as he is on the entertainment committee whose duty it is to show Chicago to the South Americans here on their way to the Pan-American congress in Washington. Thus he has been visiting the stockyards, Armour institute, the wholesale district, the park systems, and the town of Pullman, in addition to going out to Wayne to see the great stock farm and palatial home of Mr. Dunham.

Quite as amazed as the South Americans was Will to find a real castle so far out in the country. Mr. Dunham talked to the assembled company, telling them of the small beginnings of the farm which now comprises several hundred acres. He had become convinced that the Percheron horse could be successfully bred in America, so, after trying unavailingly to interest his neighbors in helping him, he mortgaged his farm, went to France and brought back a fine stallion. His neighbors scoffed at him, inquiring why he didn't import a rhinoceros or a giraffe. Farmers are pretty conservative, you know, and it takes time to convince them of the worth of a new idea.

Now the beautiful Percherons, docile and strong, are coming to be accepted and the Dunham stock farm has paid splendid dividends. Mr. Dunham is a rich man. Some say he's worth three or four millions.

His frequent trips to France impressed him with the beauty of Norman architecture and he sent an architect abroad to study it. When he returned, this handsome home was built, looking like a Norman baron's abode. Among those who went out to Wayne besides Will were H. N. Higinbotham, Will Keep, William Penn Nixon, and Erskine M. Phelps. Mr. Phelps is a great horseman and drives like Jehu down Michigan avenue. Neighbors of his on Indiana avenue tell me they always know when he has arrived home on a dark winter evening, for he enters the stable in a whirlwind, horses stamping and chains clanking.

Did you see Life's cartoon and verse recently, attacking the use of silver chains on harness? There was a picture of a haughty lady in a Victoria drawn by high stepping horses, with noble English coachman and footman on the box. The verse below read:

My lady fair, we see you there,
Behind your horses, fast or slow,
But lady cad, the form is bad,
For harness chains to jingle so.

True, too much jingling is bad taste, but I think a little of it is pleasant, just as sleigh bells sound sweet on the frosty air.

I must close now. Love from
MARTHA FREEMAN ESMOND.

FOOTNOTES.

Occupied by Mr. and Mrs. John Dole, the Dunham castle is still a feature of the little suburb of Wayne. Mrs. Dole is a granddaughter of the builder.

John Crerar's bequests to Chicago will be mentioned later.

Miss Carolyn Tyler sends us a delightful reminiscence of the days when, as a child, she watched the sleighs speed up and down Grand boulevard [now South Park way], with buffalo robes draped over the backs of the vehicles and swaying with the breeze.

Many readers have sent us interesting souvenirs of early days in Chicago. From Dr. H. B. Stebbings, Chicago, comes a map and pamphlet prepared by Olmsted, Vaux & Co. in 1871, showing a plan of the proposed south parks. In this plan the parks were divided into Lake plaisance [now called Jackson park], Midway plaisance, and Upper plaisance [now called Washington park]. The only name remaining in the original plan is that of Midway plaisance, which is world renowned as the avenue on which the University of Chicago is located.

Send stories of old Chicago houses now standing, to Herma Clark, care Chicago Tribune.

Armenian Union Women's League Elects Officers

The Armenian General Benevolent Union Women's League of Chicago chapter has elected Mrs. Celak Bedrosian its president for the coming year. She succeeds Mrs. H. K. Mourad. The union is the largest Armenian charitable organization of its kind in the world, with branches in many foreign countries.

Others who will serve with Mrs. Bedrosian next year are Mrs. Asdig Devejian, vice president; Mrs. Jack Bezjian, recording secretary; Mrs. Harry Dagdigian, corresponding secretary; Mrs. Sarkis Nazarian, treasurer.

Mrs. Sarkis Nahigian, Mrs. Samuel Donian, Mrs. Armen Mouradian, Mrs. Arsham Kavaljian, and Mrs. Vahan Fenner are advisers.

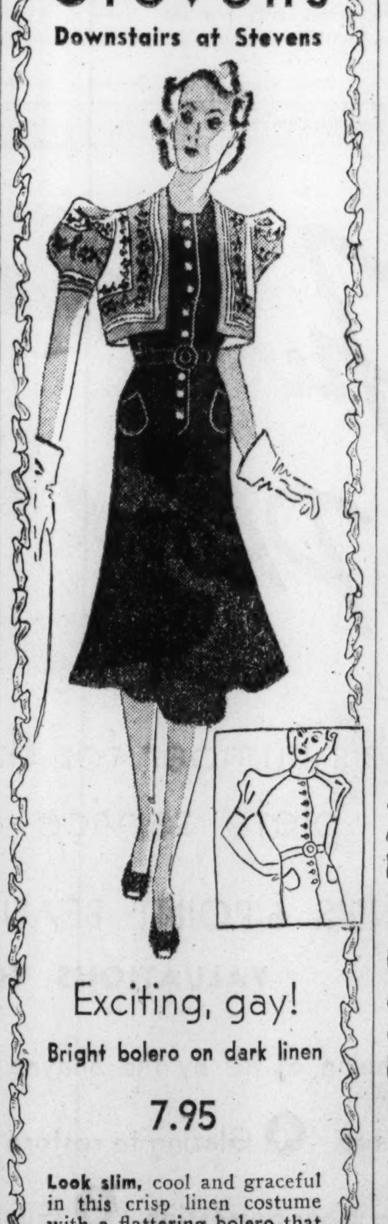

Coast School Observes 25th Anniversary

By Ruth Billheimer.

PASADENA, CAL.

Even the old-timers on South Orange Grove avenue, who have seen little girls on their way to Westridge school [just off the avenue], first with long pig tails, later with close-cropped heads, and now with pig tails again, can hardly believe it has been twenty-five years since the school was founded by Miss Mary L. Ranney, who came to California from Chicago, where she is well known and a member of a prominent family.

But it has been a full quarter century, and the school celebrated the anniversary this year. Commencement last week brought a note of sadness, too, for it marked the retirement of the dearly loved Miss Ranney, who has been headmistress since the founding. Miss Anne Fitzhugh Parker of St. Timothy's school, Catonsville, Md., succeeds her.

A portrait of Miss Ranney, who is the sister of George A. Ranney of Chicago, was the gift of the senior class to Westridge and will hang in the school library. The library itself was dedicated on class day to Miss Amy C. Rumney, for many years Miss Ranney's associate, who retired three years ago.

• • •

Westridge is virtually a Chicago institution, what with Mrs. Hallett Thorne as president of the board, Mrs. William E. Hale, daughter-in-law of the late D. George Ellery Hale, secretary; Mr. Thorne, treasurer, and, on the list of directors, Mrs. Herbert G. Clifford, Charles H. Thorne, and Mrs. Richard Y. Dakin [Mr. Dakin is the grandson of Mrs. Emily Cluett of Chicago].

Others connected with the board are Benjamin Brundred and Dalzell Wilson, vice presidents; Mrs. Hancock Banning Jr., public relations; Dr. Remsen D. Bird, president of Occidental college; Dr. Ernest Jaqua, president of Scripps college; Tod Ford, Mrs. Graham Sterling Jr., and Mrs. John R. Pratt, directors.

At commencement the school bestowed its highest honor, the Optima Ring, upon Anna Parsons [Parkie] Clifford, who was student body president and is the daughter of the Herbert Cliffords. In this she follows her sister, Georgia, of Mills college, who was also an Optima winner.

To another graduate, Miss Patricia Ridgway, one of the Carroll Ridgways' seven lovely daughters, was given one of two awards, known as the Louise Norris, for all-round, outstanding sportsmanship. Patricia will go to Mills next year, and to have daughters in Mills is getting to be as much a tradition in the Ridgway family as to have them in Westridge. Judy, the eldest, has just finished two years at Mills and will go east next year. Betty, who is majoring in art, will go back to Mills for her sophomore year. Petie, another child, will be a sophomore next year at Westridge.

• • •

Two Westridge juniors with a flair for dramatics and sports are Georgiana Daniells and Katherine Redfield. Katherine is the daughter of the R. W. Redfields and her father spent many years in Evanston. She has distinguished herself at Westridge, as has Georgiana, daughter of Margaret Marston Daniells, who won a cup at the annual spring tournaments at Ojai. As for dramatics, she has won a part in nearly every play this year. Georgiana has two years to go before college, but has her eye on Vassar.

Harriet Swift enters the academic [high school] division next year, and 8 year old Lila will be in the fourth. Together with their parents, the Carleton Swifts [Lila Leonard], the girls left this week for their annual summer siesta at Eastern Point, Gloucester, Mass., and will meet their grandfather, Arthur G. Leonard, there. En route they were to pick up their sister, Josephine, at the Katharine Branson school at Ross, Cal., and their brother, Carleton Jr., at Harvard.

• • •

Next year's seniors will include Betty Lou Burnham, daughter of the Ralph S. Burnhams [Ruth Wilson of Chicago], who is off for Honolulu with her parents. Another senior will be Katharine Nevins, daughter of Mrs. William McCay [Katherine Tilt Nevins]. Her two sisters, Ann and Louisa Nevins, are sophomore and seventh grader respectively.

In the intermediate department is Judy Illsley, a cousin of Parkie Clifford and the daughter of Mr. and Mrs. Richard M. Illsley. And from that department Betsy Young, daughter of the Archibald B. Youngs, will be graduated next June. Her major interests are swimming, tennis, and riding. Betsy is off tomorrow for Four Winds camp in northern Washington. Mr. Young, busy as ever with his executive duties in state relief organizations, left this week for the north and will meet his wife and daughter in San Francisco. They will motor on to Washington and Mrs. Young will spend the summer in and about Victoria and Vancouver. Her husband will spend as much time in the far north as his duties permit, and possibly in the autumn they will visit Chicago.

Woman's Musical Club Announces Five Scholarships

The Chicago Woman's Musical club has awarded scholarships to five young artists as a result of its recent annual scholarship contest. Winners are Richard Feinberg and Arnold Miller, pianists; Maxine Schumacher, singer; and Israel Baker and Irving Ilmer, violinists. They will make public appearances under the club's auspices, in addition to receiving awards. Emma Roe is chairman of the scholarship committee.

DETROIT WEDDING NEARS

The wedding of Miss Catharine Weary to Thomas R. Winans Jr. will take place July 9 in the gardens of the Colony Town club in Detroit, where the bride's parents, the Leslie A. Wearys, former Winnetkans, are living. Mr. Winans, who was in business in Chicago for ten years, and his bride will make their home in Detroit.

Netchers Start on Second Trip Around World

Mr. and Mrs. Irving Netcher sailed yesterday on the Conte di Savoia for a brief stay at Cannes, after which they will continue around the world for the second time this year. They returned recently from the Franconia cruise.

Others aboard the Savoia were Miss Belle Kempes and Miss Elizabeth Ferguson, who will tour Italy, Hungary, Czechoslovakia, Germany, Holland, Denmark, England, and Scotland; Neumon Leighton, who will spend the summer studying music in Italy; Mr. and Mrs. L. B. Block, Mr. and Mrs. Joseph B. Garnett, Mrs. Augusto Borselli, Miss Louise Putzke, Mrs. Annita Rossi, Mrs. Rita Modini, Giuseppe Casadei, Vito Sanfinippo, the Rev. Vincent Wagner, the Rev. Stephen Thuis, and Mrs. Anna Mange and her daughter, Veta.

• • •

Mr. and Mrs. Clifton Utley took along a car when they sailed Wednesday on the Normandie. Until September they will be motoring in France, Germany, Czechoslovakia, and Italy. Also on the Normandie were Mrs. Philip Neville Brooke, Miss Elizabeth Marth, Miss Lucy Martin, Mr. and Mrs. Sidney Spiegel Jr., Mr. and Mrs. Paola Azzaroni, Mr. and Mrs. G. H. Starmann, Miss Tillie Rosenfield, Mr. and Mrs. T. B. Monroe, Lee Bartholomew, T. F. Kearns, H. C. Armstrong, Miss Florence Wunderlick, Miss Frances Hammer, Miss Esther Toes, Miss Janet Griffith, Miss Cora Thayer, Miss Stella Trainor, and Paul Joseph.

The Misses Gladys Hight, Virginia Wood, Rita Hughes, Eleanor Rommel, Sue Yarborough, and J. Fontaine will embark today on the DeGrasse to visit schools of the dance in London, Berlin, and Paris. Fellow passengers will be Miss Edythe Sinden, Miss Lucille Lawler, Mrs. Marion Sweeney, Pierre Danchin, Miss Dorothy Wilson, Miss R. V. Mayer, and Miss E. D. Mayer.

On the Columbus when it set sail a week ago were Mrs. C. D. Frank and her son, Jack; Mrs. D. Lorraine Yerkes, and Mr. and Mrs. W. S. Ott.

Leaving from Quebec on the Empress of Australia Wednesday were Mrs. James E. Davidson, Miss Violet Evans, Prof. and Mrs. J. A. O. Larsen, Mr. and Mrs. George S. Hoff, Manning Giles, Miss Helen Giles, Prof. and Mrs. Henry H. Bakken, James, David, and Haakon Bakken, Mr. and Mrs. R. S. Richardson, Miss Carolyn Richardson, Mr. and Mrs. C. A. Barker, Mrs. V. S. Peterson, Miss G. Peterson, Prof. and Mrs. Andreas Fugmann, and Mr. and Mrs. Amos Martinel.

• • •

On the Veendam when it set sail Friday night were Mrs. Llewellyn Jones, Llewellyn Jones Jr., Miss Cornelia Jones, George Jones, Mrs. Katherine Green Lambert, and Miss Emily Harmon, all of this city; Mrs. W. R. Boyd of Cedar Rapids, Ia.; Mr. and Mrs. Claude Lindquist of Iowa City, and Mrs. Burton Joseph and Burton Joseph Jr. of Des Moines.

Sailing from Montreal Friday on the Duchess of Bedford were F. W. Harding, Robert Rawley, Miss W. M. Christiansen, Miss J. M. Robertson, the Rev. Chanaine G. Lemaitre, Miss Ann Perschbacker, Miss Margaret Josten, the Misses Belle and Nancy Wooldridge, Mr. and Mrs. Robert Ferguson, Robert and Donald Robertson, Miss Jessie Mowat, Miss Edith Heuman, Miss Joan Jarrett, Mrs. Arthur Vellenga, Mr. and Mrs. J. E. Powers, Mr. and Mrs. William Pearce, C. S. Southward, Mr. and Mrs. Alfred W. Booth, Miss Alice McGinty, Miss Ann Lorene Kruse, Mrs. Agnes Gallacher, Mrs. James Stewart, Miss Margaret Stewart, H. E. Cooper, Mr. and Mrs. Robert Calderwood, Robert Calderwood Jr., Miss Bessie Smyth, Mrs. Isabella Graham, and Mrs. J. A. Johnston.

• • •

Mr. and Mrs. G. F. Falley and their daughter, Catherine, took their car when they left Wednesday on the Manhattan to travel in England and on the continent. Among the other Chicagoans aboard were Mr. and Mrs. Charles B. Stumis, who will visit England and then take a North Cape cruise; Miss Betty Aiglar, Mrs. Ralph W. Aiglar, Malcolm Franklin, Miss Linda Arado, James S. Lowry, Miss Florence Willis, J. W. Dart and his sons, Justin and Peter; Mr. and Mrs. A. Meyer, George Meyer, Miss Mary Houston, Miss Georgine Lord, the Rev. V. M. Ardas, Mrs. Isabel Heaps, A. Andersen, Mr. and Mrs. Hugh A. Daly, Miss Catherine O'Toole, Miss Alva B. Berg, Miss Anna E. Berg, and Mr. and Mrs. Claus P. F. Classen.

Miss May Overton, Mrs. Adelaide Earhart, Robert Wilmont, and Miss Eva L. Dalton sailed Friday on the American Trader.

Mr. and Mrs. George Rice and their son, Lyman, started for England Friday on the Alaunia. At Southampton they will board the Stratheden to cruise the Mediterranean. Also crossing on the Alaunia are Mr. and Mrs. T. F. Lownik, both of whom will study at Grenoble; Mr. and Mrs. George G. Perrin, Mrs. James Brunker, and James Brunker Jr.

When the Aquitania steamed out of New York Wednesday among its passengers were Mr. and Mrs. H. S. Demaree, Miss Alice E. Bunn, Mrs. Fanny B. Holbrook, Willard Bunn Jr., Jacob Bunn, L. A. Clark, Dr. William H. Halley, the Misses Phyllis and Margaret Grove, Miss Eugenie O'Neill, Dr. and Mrs. O. S. Robuck, Mrs. Natalia De Werweir, Mr. and Mrs. J. S. Garner, Miss Rose Stupka, Dr. and Mrs. J. B. Gorman, Mrs. Sophie Smaha, and Mr. and Mrs. Joseph Kunc.

Church Women to Rally at Annual Session

The National Council of Federated Church Women will rally representatives of some 500,000 Protestant women throughout the country at its tenth annual conference opening Saturday at Denison university, Granville, O. "Christian Womanhood United in Action" will be the theme of the four day meeting.

Miss Daisy June Trout, national president, Mrs. G. M. Mathes and Mrs. Thomas F. Rawlings, national co-chairmen of the department of government, and Mrs. D. Ellis Gower, national chairman of the department of international affairs, will be among the Chicago women at the conference.

• • •

Dr. Albert W. Beaven, president of Rochester-Colgate Divinity school for Rochester, N. Y., and former president of the Federal Council of Churches of Christ in America, will be among the speakers at the meeting. He will give the concluding address Tuesday morning on "World Fellowship Through Church Women."

Among other speakers will be Mrs. Harrie R. Chamberlin of Toledo, O., former national president of the Young Women's Christian association; Dr. Henry Smith Leiper of New York; Mrs. Jesse M. Bader of the National Conference of Jews and Christians; Dr. Regina Westcott Wieman, Chicago psychologist and author of "The Modern Family and the Church"; and Mrs. Welthy Honsinger Fisher of Detroit, missionary in China, who also served with her husband, the late Bishop Frederick B. Fisher, in India.

• • •

Dr. Leiper, who helped prepare the Oxford conference on life and work as American secretary for the Universal Christian Council for Life and Work, will address the meeting next Sunday on "One-ness with Christ." Dr. Leiper was elected associate secretary of the provisional committee for the proposed World Council of Churches at Utrecht, Holland, in May.

Miss Trout has been nominated for reëlection as president. Before her election last year at the annual conference at Lake Geneva, Wis., Miss Trout had been national secretary and head of the department of home missions of the Church of the Disciples of Christ, with headquarters at Indianapolis, Ind., and had done social work for the Young Women's Christian association in Los Angeles, Cal., and Seattle, Wash.

June in Club World Brings Conventions

June, the convention month, brings hundreds of delegates to Chicago, and sends scores of Chicagoans to meetings in other cities. Delta Delta Delta sorority's 50th anniversary will draw a number of Chicago members to the national convention opening Friday at Swampscott, Mass.

Theta Upsilon sorority will celebrate its 25th anniversary at a triennial national convention beginning today at the Knickerbocker hotel. Mrs. Harvey A. Smith of Omaha, Neb. national president, will conduct sessions of the conference, which closes June 23.

Mrs. Harvey A. Smith. [Marshall Field Photo.]

President William J. Hutchins of Berea college, Berea, Ky., will speak tomorrow evening at a dinner at which representatives of the other twenty-three Pan-Hellenic sororities will be guests. President Hutchins is the father of Robert M. Hutchins, president of the University of Chicago.

• • •

Since 1928 Theta Upsilon has provided funds for medical and dental care of Berea students, has sent them clothing and supplies, and has helped dispose of handwoven linens, candies, toys, and other products of the college workshops.

Among other events of the convention will be a "rainbow" dinner and memorial service today, a dinner meeting for mothers of members Tuesday evening, when mother patroness degrees will be conferred on several guests, and a "Festival of Lights" dinner Wednesday. Miss Marian Holloway is president of the Chicago City association of the sorority.

Mrs. George Kercher of Evanston will be among the delegates at the national convention of Alpha Delta Pi sorority, which will open next Sunday at the Seignory club in Quebec, and will continue through July 1.

Mrs. Kercher is chairman of the national philanthropy committee and was among those who had a leading part in establishing Beta Rho chapter at Lake Forest college.

• • •

Wives and women relatives of delegates to the 19th international cost conference opening tomorrow at the Palmer house will find a full program has been arranged to occupy them while the convention is in session.

Mrs. John L. Doolin.

Mrs. John L. Doolin of River Forest, as chairman of the entertainment committee, has arranged a bus tour of the north shore tomorrow morning, with luncheon in the marine dining room of the Edgewater Beach hotel, and cards or swimming afterward.

Luncheon, bridge, golf, riding, and tennis will be in order Tuesday at the Olympia Fields Country club, and that evening a "pioneer" costume party will be given for men and women visitors. A tour of a loop department store, luncheon, and a fashion show are planned for Wednesday, with the annual conference banquet that evening. Thursday, after the luncheon at the Palmer house, a tour of radio station W-G-N has been arranged.

AT HOME ON NORTH SIDE

A bride newly at home on the north side is Mrs. William J. O'Grady Jr., the former Jeanne Hayden, daughter of Mr. and Mrs. Glenn Hayden. Mrs. O'Grady attended the University of Michigan and her husband attended the University of Illinois.

Chicagoland Well Represented in White Mountains

WHITE MOUNTAINS, N. H.

Chicagoans will be numerous in the White mountains during the remainder of June, as many are coming east to attend the commencement exercises at Dartmouth college, Phillips Exeter, and other eastern schools and colleges, and will vary their visits pleasantly with a view of the White mountains. There they will find a new thrill in an aerial tramway from Franconia notch to the summit of Cannon mountain. More than three hundred distinguished guests are invited for the dedication of this, the only tramway in North America, which will take place on June 28, among them the governors of the New England states. This tramway will be used for sightseers in summer and as a ski tow during the winter sports season. It is more than 4,000 feet high.

Miss Helen M. Wadsworth of Chicago was among annual visitors at the Mountain View house, Whitefield, on the occasion of its opening.

Mr. and Mrs. Samuel Adams Lynde of Winnetka, whose summer home the Mountain View house has been for some years, also are expected to arrive there soon.

Mr. and Mrs. Ernest Poole, whose time now is divided between New York and their summer home on Sugar hill in the White mountains, with occasional visits to Chicago, are in residence at their farmhouse, White Wings, having leased their large house, which overlooks the Franconia range, to friends for the season. The former summer home of Mrs. Poole's mother, the late Mrs. John W. Winterbotham, which was leased last season by Lady Lindsay, wife of the British ambassador at Washington, also was lately leased by the Pooles.

I always buy my furs at Blums—

BECAUSE—

1. Their furriers are renowned for unusual skill in creating beautiful and lasting furs.

2. Blum furs are here not for a day, nor for a week, but always ... so I choose at my convenience, with ample time to consider my important investment.

3. Only the most select pelts are offered for use in their exquisite "workroom" coats.

4. When I buy my furs, Blum's own furriers adjust them to my figure. If minor adjustments are needed later, these same furriers are on hand to do the work.

5. For twenty-eight years Blums have been known for making only the finest fur coats—so my confidence must be well founded.

BLUMS-VOGUE
630 SOUTH MICHIGAN AVENUE

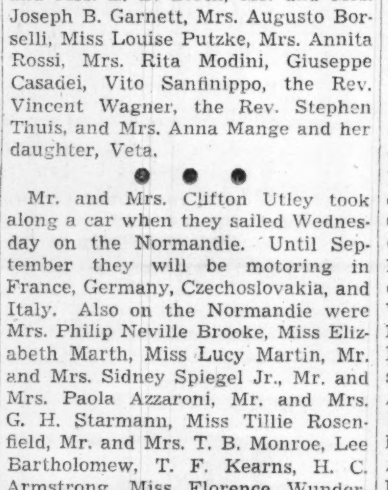

The Latest Discovery

- No Setting
- No Strong Heat
- No Sticky Lotions
- No Heavy Pads
- No Metal Clips
- No More Pulling
- No Kinks
- No Burns
- No Dry Hair
- No Failures
- Sets Wet or Dry
- Arranged 10 Styles
- Self Curling Ends
- No Strong Chemicals

Complete with Shampoo and Hairdress Styling $2.50

SPECIAL WAVE CUT $1.25
So skillfully is your hair thinned and reshaped to the head contour that a beautiful, soft, natural wave is the result. It is simple to care for and should be ideal for the summer season.

Madame Love
French Hairdresser
31 E. Madison St.
Ground Floor Dearborn 0304

Saks Fifth Avenue
669 NORTH MICHIGAN AVENUE

PURELY PERSONAL

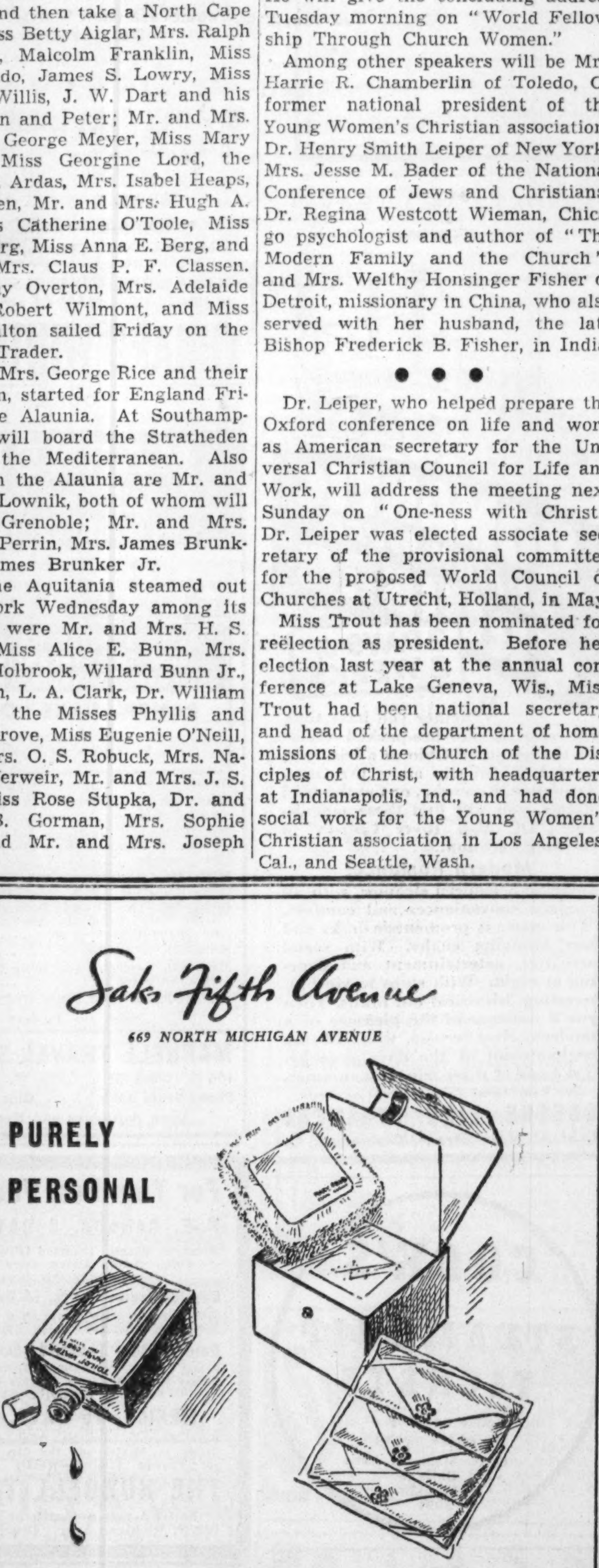

MARY CHESS EXCLUSIVE BATH LUXURIES... the summer necessities of our smart customers. Especially cool and refreshing in white lilac fragrance. Roman Bath Oil, 3.50; Toilet Water, 3.50—2.00; Dusting Powder, 2.75; Three Sachets, 2.50. Street Floor. Mail and 'phone orders. Whitehall 6500.

Saks Fifth Avenue
669 NORTH MICHIGAN AVENUE

Cool Batiste in the empire tradition. Flutings of lace, tiny tucks. Night gown in white, baby blue or pink, 9.95. Peignoir to match, 12.95. Street Floor.

IDEAS FOR THE SMARTLY CLAD WOMAN.....

How to discover the style values which suit you to a "T"

Smart appearance is not always the result of spending the most money for apparel. Women who read the advertisments in the Tribune acquire a knowledge of fashion values which enable them to dress up-to-the-minute in smartness at a minimum of cost. The Tribune prints more women's apparel advertising than any two other Chicago newspapers combined. Reading the Tribune every day for news of the latest fashion values can help you buy with greatest satisfaction.

FOR EXTRA VALUE—READ THE TRIBUNE

INDEPENDENT TRAVEL

THE TRIBUNE TRAVELERS' GUIDE

ESCORTED TOURS

Superb Scenes on Jaunts Out of Los Angeles

By Edith Weigle.

Are you going to California on your vacation this summer? If you are, you'll be spending some time in Los Angeles, and with that sceneic center as a base you can make a number of side trips, some of them off the beaten track and some less original but just as full of pleasure.

The oceanside drive from Santa Monica to Santa Barbara should not be missed. It will be one of your memorable days. If you start in the morning you'll be there in plenty of time for lunch, and the place for it is El Paseo, an enchanting patio restaurant. El Paseo includes a series of artistic shops and studios and was once the famous de la Guerra mansion.

The court house, a few blocks away, is almost unbelievably beautiful. It was built along Spanish lines, and is notable for its tile work, cloisters, and graceful, winding stairways. It is like no other public building we have ever seen.

Before leaving Santa Barbara take a run into the surrounding hills, where magnificent houses cling to steep slopes and where you'll have superb views of an Italian blue sea on the one hand, and peaceful, sleeping mountains on the other.

• • •

Another day take a trip to Riverside, if only to see the Mission inn. It is an enormous, rambling, artistic structure, erected around a huge patio where masses of fresh flowers are kept in the cool water of a fountain and where you'll have a leisurely luncheon.

It was here that Carrie Jacobs Bond wrote "The End of a Perfect Day." Here Henry Van Dyke used to stay. So many writers made it their winter home that a whole series of rooms, with little balconies overlooking the patio, has been dedicated to them.

There is a Gothic chapel with its own courtyard. To the right of the carved entrance doors is a shrine, banked with ferns, and holding an exquisite statue of St. Francis of Assissi, patron saint of the inn. In other museum-like halls are art treasures from all over the world, collected by the original owner, the late Frank A. Miller.

Just a cursory, conducted tour through the inn takes an hour. And it has an atmosphere of peace and quiet that is unforgettable.

Thirty miles from Los Angeles and three miles north of Claremont is another remarkable spot. It's the Padua Hills theater. Here atop the foothills, with the mountains looming behind, is an estate owned by a California woman and devoted to the arts of Mexico. On the 2,000 acre *hacienda* are groups of young Mexicans pursuing their native folk arts and producing a series of native plays.

In a little theater they put on performances the last four days of the week, starting at 8:30 p. m. But you arrive in time for supper, served by dark eyed young Mexican girls and boys in picturesque costumes. They sing and dance for you between courses. Be sure to telephone for reservations, for this is not a commercial affair, and only a limited number of guests can be cared for.

Near the Hollywood bowl is the Pilgrimage open air theater where, in former years, the story of the Christ was enacted each summer, but where this season Max Reinhardt is preparing to produce three plays, the first of which will be "Faust." Max Reinhardt, formerly one of the moving spirits of the Salzburg festival, but now an exile, dreams of making the Pilgrimage theater an American Salzburg. He is starting a school of the theater to train players for this purpose.

• • •

Another must-see attraction: The Huntington galleries in San Marino, near Pasadena. When Henry Huntington died he left his great estate, with its library and art galleries, to the public. The house and grounds are kept just as they were when he lived there.

Beside the celebrated "Blue Boy" there is the even lovelier portrait by Sir Thomas Lawrence called "Pinkie, and there are a number of world famous paintings by Raeburn and Sir Joshua Reynolds. In the house itself, a separate building, more pictures are found in the dining room and various salons. You will be enthralled by the perfect examples of 18th century English and French furniture and by a series of rare French tapestries.

Among the other single day trips that are sure to yield pleasure are those to Catalina Island, Laguna beach, and Lake Arrowhead.

GOING SOMEWHERE?

Following his arrival on the Queen Mary, John H. Gordon of London, passenger representative of the Peninsular and Oriental Steam Navigation company, came to Chicago last week for conferences at the Cunard-White Star offices and the travel agencies. He related that in the last year two steamers of 24,000 tons each have been added to his company's fleet for the Bombay and Australia run and for short cruises out of England. Next October a third liner, of 17,000 tons, will be placed in the service to Bombay and the far cast. Mr. Gordon's American tour will carry him as far as the Pacific coast.

John H. Gordon.

With ninety-three liners leaving American and Canadian ports for Europe, next month will see the continent's largest number of this season's tourists. Paris will attract great crowds to its Bastille day celebrations July 13 and 14, for the Fête Nationale means not only fireworks but street dancing all night. Czechoslovakia puts on its biggest day of the Sokol pageantry at Prague on July 3. Germany has two important musical events, the Wagner festival at Bayreuth, beginning July 24, and the festival plays at Salzburg opening July 23. Switzerland honors William Tell in several cities, but chiefly at Interlaken, where on July 10 Schiller's play will be given by 350 local players. The performance will be repeated every Sunday till September. Sweden will have musical plays in the ruined churches at Visby from July 20 to 26. In Norway the ancient and dangerous job of catching whales will be celebrated in a whaling exposition from July 13 to Aug. 14.

Word comes from Yellowstone that the high passes into the park have been cleared of snow, and that summer tourist travel will get under way there tomorrow.

Capt. Edward E. Taylor, president of the Chicago-Milwaukee Steamship Line, yesterday announced the opening sailing date of the steamship passenger season for the S. S. City of Grand Rapids, to Milwaukee and return, as next Sunday. B. J. Markham, passenger trafic manager of the Chicago Roosevelt Steamship Line, announced that the Theodore Roosevelt would make its first trip between Chicago and St. Joseph-Benton Harbor and South Haven the same day.

Summer service for the Redwood empire trip through northern California and southern Oregon was established last Wednesday. O. P. Bartlett, passenger trafic manager of the Southern Pacific, says the journey through this scenic region is an optional route for travelers on the west coast.

Six countries — Norway, Sweden, Denmark, Estonia, Russia, and Finland—as well as the Isle of Gotland are on the itinerary of this summer's cruise of the Gripsholm. The Swedish American liner will sail from New York July 23.

Next winter the Reliance of the Hamburg American Line-North German Lloyd will make a couple of journeys to Rio de Janeiro. The company's program of twenty cruises, as announced last week, calls for the Reliance's two trips to Rio, one to Europe, and three to the West Indies between December and April. These will take the place of the ship's world cruise, in which she has been engaged for several years. Under Raymond-Whitcomb auspices, the Columbus will be sent around Africa, and the Bremen around South America. The Europa and the New York also will be used.

A shipbuilding program which, when completed, will give the N. Y. K. Line a fleet of 162 vessels, aggregating 1,045,000 gross tons, was begun in Nagasaki, Japan, the other day, when the keel was laid for the first of twenty-one new liners. The schedule calls for delivery of the last of the ships by 1941. Two 26,500 ton liners are to be placed in a fortnightly service between California and the orient, and two others will call at Seattle and Vancouver.

Jasper Park lodge in Alberta, Canada, is now open for its sixteenth season, said a telegram received last last week by A. B. Chown, passenger trafic manager of the Canadian National railways. A new feature, the opening of the motor road to the Columbia ice field, enables the visitor to make the trip from the lodge to the glaciers and return in one day.

The American Express company yesterday announced a series of five western tours, the first one to leave Chicago next Saturday. Using air conditioned cars on the Santa Fe, Southern Pacific, Union Pacific, Canadian Pacific, Soo, and Chicago and North Western lines the tourists will be taken to Colorado Springs, Santa Fe, the Grand canyon, Hollywood, Los Angeles, Catalina Island, Santa Barbara, San Francisco, Portland, Seattle, Victoria, Vancouver, Lake Louise, and Banff. Each trip is to last twenty-four days.

With newly opened service from Chicago to Yellowstone and Glacier National parks, as well as to Boulder dam, Grand canyon, California, and the Pacific northwest, United Air Lines has inaugurated the most extensive vacation program in its history. This was announced yesterday by Harold Crary, vice president in charge of trafic. Once more planes are landing at the mile high airport of West Yellowstone after overnight flights from Chicago. For the first time there is direct service to Glacier, following the opening of an airport within a few miles of that playground.

New Norse Liner Reaches America

Newest passenger vessel on the Atlantic, and the finest vessel Norway has ever sent to sea, the Oslofjord, flagship of the Norwegian American Line, arrived in New York last Monday on her maiden voyage from Norway. She was welcomed with ceremonies recalling the voyage of Leif Eriksen to Vinland, or America.

The Oslofjord has 18,675 gross tons and 20,500 displacement. She is the largest and highest powered vessel ever built for propulsion with geared Diesel engines. She cuts the former direct crossing time from Bergen to New York from seven and one-half days to seven. Breaking with precedent, her cabin and tourist class dining rooms are on B deck, instead of in the depths of the ship, and they are lighted with windows instead of portholes.

NORTHERN PACIFIC'S MOST POPULAR *Vacation Trips*

Any one of these free booklets will tell you about vacations that are the last word for relaxation and enjoyment. Check the place you'd like to go and mail this advertisement to us—no obligation.

Walter Rodine, Northern Pacific Railway
73 E. Jackson Blvd., Chicago, Ill., Telephone Wabash 1271

Name ____
Address ____
City ____ State ____

ROUTE OF THE AIR-CONDITIONED, ROLLER-BEARING C-17

NORTH COAST LIMITED

CIRCLE TOURS

NIAGARA FALLS • NEW YORK • ATLANTIC CITY • WASHINGTON •

NINE DAYS $74.50 ALL EXPENSE

Air-Conditioned Coaches JUNE 25 and JULY 9

LAND—LAKE TOURS $72.50 7 Days—New York and Great Lakes. Every Sat. July 9 to Aug. 27

BERMUDA—Lowest Fare $129.00 12 Days All Expense. June 29, July 13 and 27, Aug. 10 and 17

Ask for folders — See your Travel Agent or H. T. Harlow, G. P. A. 327 S. LaSalle St., Chicago. Phone HArrison 4160

ERIE RAILROAD SYSTEM

RESORTS AND TRAVEL.
Ocean Travel.

Tourist Travel Tempts the Thrifty

Modern youth, with a healthy urge to travel, invented Tourist Class. And since its inception by Cunard White Star it has been consistently improved . . . until today in such ships as the Aquitania there are staterooms on "B" Deck with private bath and toilet available to passengers for as little as $145.50. In the Queen Mary practically all Tourist staterooms have at least a private toilet. Many have private baths as well.

Tourist class rates start as low as $135 . . . a revelation in comfort and economy in transatlantic travel.

Special "Low Rate" Tours

HERE'S JUST ONE SAMPLE

31 DAYS . . 4 COUNTRIES INCLUSIVE RATES:

$379 TOURIST CLASS . . . . . $299 THIRD CLASS

You'll see London, Oxford, Shakespeare Country, Warwick Castle, Amsterdam, The Hague, Brussels, Paris, Versailles. Our Tour Department offers many other complete European tours . . . of varying durations at equally low rates.

THERE ARE STILL EXCELLENT ACCOMMODATIONS AVAILABLE IN THE UNDERNOTED SAILINGS

Queen Mary . June 22
Scythia . . . . June 24
Georgic . . . . June 25
Aquitania . . . June 29
Carinthia . . . July 2

SEND FOR BOOKLET "LIFE IN TOURIST CLASS"

8½ DAY "SEA LARK" CRUISE

CARINTHIA JUNE 22, 8½ DAYS, $75 up To Nassau and Havana

SEE YOUR TRAVEL AGENT or Cunard White Star, 32-34 North Michigan Ave., Chicago, CEntral 2050

TRANSATLANTIC CROSSINGS DISTINGUISHED BY NINETY-EIGHT YEARS OF KNOWING HOW

CUNARD WHITE STAR

LOW COST *Vacation Tours*

• HOT SPRINGS - OZARKS 7 days—all expense 37.05
• NEW ORLEANS 9 days—all expense 43.80
• OLD MEXICO 18 days—all expense . . 115.55
• INDIAN EMPIRE Santa Fe-Taos-Grand Canyon 14 days—all expense . . . 96.00
• CALIFORNIA SCENIC 16 days—all expense . . 106.10

TRAILWAYS BUS DEPOT TOUR DEPT.
20 E. Randolph St. Ran. 9500
Across from Field's

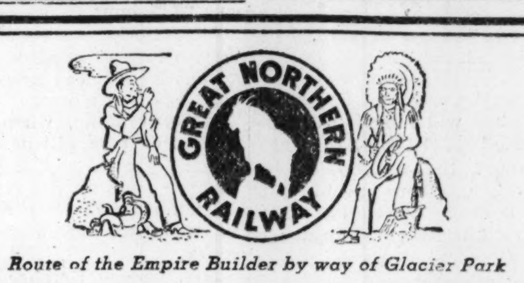

Route of the Empire Builder by way of Glacier Park

Montana Dude Ranches *plus* Glacier Park

Here's an idea for dude ranch vacationers. Select a Montana ranch near Glacier National Park and spend *part* of your vacation there. America's grandest mountain scenery. You can ride, hike, fish, boat, climb—or just loaf at fine hotels, picturesque alpine chalets, or tent camps. Let us help you plan your vacation.

GET MORE INFORMATION

E. H. MOOT
Gen'l Agent, Passenger Dept., Great Northern Railway, 212 So. Clark Street, Chicago, Illinois
Phone: Randolph 6700.

I am interested in a trip to ____
Please send me information.
Name ____
Address ____
City ____ State ____
(If student, please state grade ____ T8

RESORTS AND TRAVEL.
Ocean Travel.

ECONOMY ★ LEISURE ★ LUXURY

ANCHOR LINE

TO EUROPE VIA SCOTLAND & IRELAND

CURRENT SAILINGS FROM NEW YORK

JUNE 22*. T. S. S. TRANSYLVANIA To Cobh, Dublin, Glasgow
JUNE 29*. T. S. S. CAMERONIA . . . To L'derry, Belfast, Glasgow
JULY 2. . T. S. S. TUSCANIA . . . . . To Glasgow
JULY 6*. T. S. S. CALIFORNIA . . . To Cobh, Dublin, Glasgow
JULY 13*. T. S. S. CALEDONIA . . . . To L'derry, Belfast, Glasgow
JULY 20. . T. S. S. TRANSYLVANIA To Cobh, Dublin, Glasgow
JULY 27*. T. S. S. CAMERONIA . . . To L'derry, Belfast, Glasgow
AUG. 3*. T. S. S. CALIFORNIA . . . To Cobh, Dublin, Glasgow
AUG. 10. . T. S. S. CALEDONIA . . . To L'derry, Belfast, Glasgow

*From Boston a day later.

MINIMUM RATES: CABIN CLASS, $171—TOURIST CLASS, $133
THIRD CLASS, $91. Lower rates in off season. Reduction for Round Trips, except Cabin Class.

Direct to Dock at Glasgow for Empire Exhibition, May—Oct.

SEE YOUR OWN AUTHORIZED TRAVEL AGENT, or

ANCHOR *Line* Established 1852

ROOM 200, 230 NO. MICHIGAN AVE., CHICAGO, ILL.
Phone Franklin 3996-7 1272 Euclid Ave., Cleveland, Ohio.

RESORTS AND TRAVEL.
TOURS.

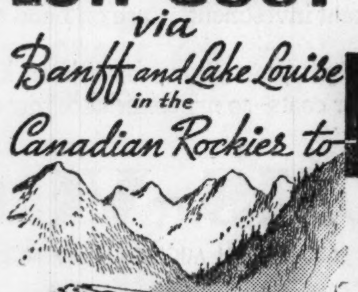

Low Cost via *Banff and Lake Louise in the Canadian Rockies to—*

CALIFORNIA

SEE so much more! Mile-high resorts of the Canadian Rockies. 165-mile steamer trip across Gulf of Georgia and through Puget Sound at no extra cost! Enjoy Canadian Pacific transcontinental trains—air-conditioned for cool, dustless comfort! Low Round-Trip Rail Fares. Choice of return routes.

Canadian Rockies All-Expense Tours, Including hotels and Alpine Motoring—4 days. $57 UP
Plus rail fare to Banff or Field.
Round Trip Fare to BANFF, from Chicago (21-day limit) $56.25

New Motor Tour Thrill, over Columbia Icefield Highway to forks of Saskatchewan River, from Lake Louise (Victoria Glacier). Daily service to Peyto Lake. Seeing Hector, Crowfoot, Bow, Balfour, Peyto and Thompson Glaciers. Stops at 11,000-foot viewpoints.
Round trip from Lake Louise only . . $5.

Ask About ALL-EXPENSE TOURS TO BANFF, PACIFIC COAST and ALASKA

Consult Your Travel Agent or THOS. J. WALL, *General Agent,* 71 E. Jackson Blvd., Chicago, Ill. Phone: Wabash 1904

Canadian Pacific WORLD'S GREATEST TRAVEL SYSTEM

RESORTS AND TRAVEL.
Ocean Travel.

Follow THE GULF STREAM TO THE ARCTIC *on Raymond-Whitcomb's* North Cape Cruise

Sailing July 2 *in the Cunard White Star* S. S. "Franconia"

Cruise to the North this summer—make friends with Iceland's people — watch the glorious Midnight Sun — see the fjords, those magnificent ocean canyons of Norway—visit the beautiful cities of Northern Europe. Make your reservations now.

Rates, $550 up

See Raymond-Whitcomb, 320 N. Michigan Ave., or Cunard White Star, 32-34 N. Michigan Ave., or any Steamship Agent

Raymond-Whitcomb Norway-Europe Cruise sails in the French Line S. S. "Paris" on June 25. 37 days. $590 up.

RAYMOND-WHITCOMB
320 N. Michigan Avenue, Chicago
Telephone: State 8614

RESORTS AND TRAVEL.
TOURS.

ROMANTIC OL' MAN RIVER CRUISES 2 DAYS or 2 WEEKS

Whether you have time for only a pleasure-packed cruise on the beautiful Ohio or a leisurely, restful, joyful trip along the Ohio, Tennessee, Kanawha, or Cumberland Rivers, you will find these memorable "Ol' Man River Cruises" a thrilling vacation.

Modern Romance!

Imagine a modern steamer, with all modern conveniences and comfort. With spacious promenade decks and lazy lounging chairs. With social activities, entertainment and dancing at night. With stops to view interesting, historical old towns. Then you'll understand the pleasure of a modern river cruise with all the enchantment of the days gone by. Take one of these trips *this* summer.

See Your Local Tourist Agent or Write

GREENE LINE STEAMERS
Foot of Main Street, Cincinnati, O.

TOURS.

MARNELL Loop Ticket Office 104 South Clark St.

13th Successful Season
TICKETS—AIR, RAIL, MOTOR, STEAMER TOURS AND CRUISES OF EVERY TYPE

DE LUXE HOTEL WAY TOUR RIDE THE STREAMLINERS CALIFORNIA CANADIAN ROCKIES
BANFF—LAKE LOUISE Two Weeks' Tour As Low As $173

DUDE RANCH, Yellowstone, 2 weeks . $140
MONTREAL, Quebec, Niagara Falls, 8 days . . . . $ 74
MONTREAL, Quebec, Niagara Falls, 8 days, all expense, including meals . . . . $ 80
MONTREAL, Quebec, New England, Boston, New York, 2 weeks $123
CALIFORNIA, Grand Canyon, Salt Lake City, Colorado Springs, ride on Streamliners—tour $140
MEXICO, 2 weeks $204
MEXICO, 2 weeks, including tropics, de luxe hotel $225

EUROPEAN AND HAWAIIAN TOURS
Send for Folders

MARNELL TRAVEL SERVICE
104 S. Clark St. 105 W. Monroe St.
Phone State 6593 Chicago, Illinois
Open Saturdays and Evenings

MICHIGAN.

CAREFREE DAYS *in West Michigan*

Come over highways that are happy ways to this beautiful vacation land . . . where every community has organized programs for your entertainment.

Here you will find cool breezes on warm days and freedom from hay fever . . . Excellent accommodations at hotels, resorts, cottage colonies or private cottages . . . and at prices you can afford to pay.

Send for your copy of "Carefree Days in West Michigan" . . . the complete vacation directory.

Ask Miss Howe, CHICAGO OFFICE 323 South Dearborn St. Ph. Harrison 6676

West Michigan Tourist & Resort Assn. Room 17, 22 Sheldon Ave. GRAND RAPIDS, MICHIGAN
State of Michigan Cooperating

TOURS.

CALIFORNIA

CANADIAN ROCKIES 16 days $184 ALL EXPENSE
CALIFORNIA S. CIRCLE 12 days $149 ALL EXPENSE
COLORADO-ESTES PARK $55 7 or 9 days $88
MEXICO TOURS 16 days $209 ALL EXPENSE
MONTREAL, QUEBEC 10 days $89 ALL EXPENSE
MONTREAL-OCEAN CRUISE 14 days $154.75 ALL EXPENSE
DIXIE CIRCLE 8 days $65.75 ALL EXPENSE
NEW YORK POPULAR 9 days $74.50 ALL EXPENSE

Call, Write or Phone for Free Folders 110 S. Dearborn, Chicago, Ill. Ran. 4417

KIRKLAND *De Luxe* TRAVEL SERVICE

THE TOUR OF THE YEAR

CHICAGO MILWAUKEE ST. PAUL AND PACIFIC

YELLOWSTONE SALT LAKE COLORADO

Escorted All-Expense

EVERY SUNDAY FROM CHICAGO

TEN DAYS FOR ONLY $145

It includes Montana Canyon on The Milwaukee Road's electrified OLYMPIAN, the spectacular Gallatin Gateway motor trip to Yellowstone, 3½-day tour of the Park, Salt Lake City and the Great Salt Lake, the Royal Gorge, Colorado Springs and the Garden of the Gods.

Couriers travel with you taking care of every travel detail—lodgings, meals, sightseeing and entertainment. All you do is enjoy yourself with congenial companions.

Ask us for full information and literature on this and other Western tours.

F. A. Kennedy, Travel Promotion Agent
830 Union Station, Phone Central 7600
Chicago

The MILWAUKEE ROAD

FRENCH

SPANISH GERMAN ITALIAN

INTENSIVE SUMMER COURSES
Five Weeks or Ten Weeks, Beginning June 20th

BERLITZ SCHOOL OF LANGUAGES
50 No. Michigan Ave., at Washington. Fra. 4341

MINNESOTA.

Come

and Get 'em!

Great fishing country — around COOL Duluth and the Arrowhead! Lakes and streams everywhere. Trout, bass, pike, muskies — the kind you write home about.

Enjoy the thrills of Lake Superior deep sea fishing while your family golfs, swims, sails, rides or just rests amid the scenic magnificence of the north woods!

HAY FEVER HAVEN

WRITE CHAMBER OF COMMERCE
Medical Arts Building
DULUTH MINNESOTA
"THE AIR-CONDITIONED CITY"

Ocean Travel.

Steamship Tickets

Book now. Insure yourself a choice of space at no extra charge. American Express Travel Service provides deck plans, tour suggestions, itineraries and worldwide travel assistance.

AMERICAN EXPRESS
178 N. Michigan Ave., Chicago, Ill.
Phone: Franklin 6565

MINNESOTA.

GLORIOUS VACATION in the Great North Woods of MINNESOTA

9 day all expense trip . . . $52.50 Chicago to Chicago

Join our special parties leaving every Saturday at 4 P. M. on the Zephyr. Lovely well built, comfortably furnished cottages, scrupulously clean. Safe sandy bathing beach, boating, real fishing, golf, horseback riding, hiking, all sports. Cuisine unexcelled. Write

SIMPSON TOURS, 203 S. Dearborn St.
Chicago, Illinois. Phone Har. 0048

TOURS.

CALIFORNIA PACIFIC NORTH WEST

1938 BANNER TOURS

By Private Train

$177.00 and up All-Expense

14 DAYS—ESCORTED

Over 6,500 miles of pleasure travel in Pullman—a trip you cannot afford to miss.

DEPARTURES FROM CHICAGO
Every Sunday to August 28th inclusive.

Visiting
★Colorado ★Indian Detour
★Grand Canyon ★Los Angeles
★Santa Barbara ★Del Monte
★Hollywood ★San Francisco
★"Big Trees" ★Portland
★Columbia River Highway
★Seattle ★Vancouver
★Lake Louise ★Banff

Ask your travel agent for free booklet or

AMERICAN EXPRESS
178 N. Michigan Ave., Chicago, Ill.
Phone Franklin 6565
or Marshall Field & Co. Travel Bureau

COOK'S for STEAMSHIP TICKETS

Extra service at no extra charge

16 N. Michigian Ave., Chicago
Franklin 5051

ENJOY AN AROUND THE WORLD TOUR WITH N. Y. K. LINE THIS SUMMER

VISIT BEAUTIFUL JAPAN

This Summer on the N. Y. K. Budget Tour

Enjoy the quaint customs — see the colorful costumes and picturesque shrines and temples of Japan.

Leave San Francisco July 8

54 DAYS—$465

N·Y·K·LINE
(JAPAN MAIL)
333 North Michigan Ave
Chicago, Ill. Phone Franklin 32[illegible]

For Your Best Vacation

N.-E. CANADA, 8 DAYS, $73
Montreal, Quebec, Thousand Islands, Niagara Falls, Deluxe Hotels every night. Conducted weekly tours.

Capitol Cruise Tours, 14 Days, $148
Washington, New York, New Orleans. Marvelous Ocean Cruise, 5½ Days.

Golden State Tours, 14 Days, $173
Grand Canyon, Calif., Pac. N. W., Canada. Deluxe Hotels 4 Nights. W'kly Departures. Featuring Bonneville Dam.

MEXICO, 15 DAYS, $194
Only Tour in America Offering Suite of Rooms in Mexico and the City of Mexico and Panama Limited—Weekly Departures.

THE HUBBELL TOURS
(Established Over a Quarter of a Century)
180 N. Michigan Ave. Dearborn 2116

Ask for Free Booklet on These Cool All-Expense Trips Around America

California — Old Mexico—Hollywood Catalina—San Francisco—Portland—Seattle—Canada Rockies—Glacier Park, 14 days $174

Completely Air Conditioned Cars

Other Attractive All-Expense Trips Leaving Weekly to

Alaska, $229—Pacific Coast, Banff, Lake Louise, $149—Yellowstone, $149—Eastern Circle, $121 . . . Montreal, Quebec, $74—Colorado, $75.

POWERS TOURS 111 West Washington
DEARBORN 3153
Operating Exclusively
TOURS IN AIR CONDITIONED CARS

"COME AND ROUGH IT"

at BEAUTIFUL BASS LAKE. Cabin with meals, $15 per week. Cabin for housekeeping, $18 per week. *All amusements. Write for folder.*
CAMP MORRISON, PENTWATER, MICHIGAN

COZY RESORT

Pleasure, Comfort, Elec. light, mod. plbg.; home cookg. Plenty fried chicken. Bathing. Dance pavilion on grds. Saddle horses. $14 wk. Gentiles.
P. HARRINGTON, South Haven, Mich.

Saltzman Mineral Springs and Hotel

We successfully treat all ailments — Rheumatism, Arthritis and Nervous Diseases. 31 years' experience. Homelike surroundings. Low rates. Send for booklet.
DR. W. E. SALTZMAN, Benton Harbor, Mich.

SUNNY BROOK FARM South Haven's

Popular resort. $14 per week, room and board. Cool, airy rooms, excellent meals, bathing, dance pavilion, riding horses on grounds, all modern. Gentiles. A. F. Ott, Prop.

FERN PARK UPPER SCOTT LAKE, PULLMAN

Housekeeping cottages, boats, sandy beach. Good fishing. Fine for children. Reasonable. Gentiles. Mrs. A. Schwager, Pullman, Mich.

Visit the UPPER PENINSULA OF MICHIGAN this summer. FREE INFORMATION AND VACATION DIRECTORY. SEE MISS HOWE, CHICAGO OFFICE, 323 SO. DEARBORN. Phone HARrison 6676.

Willow Brook Farm SHADY AND RESTFUL

Ideal farm resort. Mod. plumb., elec. lts., airy rms., good beds; exc. eats; milk, eggs, vegetables, etc. Gentiles, $12 wk. D. L. SCHLACK, S. Haven, Mich.

RICHELIEU LODGE COREY LAKE, MICHIGAN

Modern City Hotel on the Beach. Famous Dining Room. Golf, fishing, all summer sports. Write H. H. JONKER, THREE RIVERS, Mich.

Wildwood Farm Resort Heart of Woods Ideal Vacation

Golf, Tennis, Saddle Horses, Rifle, Archery, Skating, Bike, Boats, Swimming. All Free. 4 Lakes. $19 Wk. C. Hautau, Fennville, Mich.

BELVEDERE BEACH Directly on lake Same management 40 yrs. Badminton Tennis Court. Shuffle Board. Golf. Booklet. Gentiles. MRS. R. T. HISTED South Haven, Mich.

LAKESIDE INN ON WHITE LAKE NR. LAKE MICH.

Golf course. Yacht club. Tennis, fishing, boating, sports. Write for rates.
G. M. TALLANT, MICHILLINDA, MICH.

MICHIGAN.

MUSKEGON
THE CAPITAL OF VACATIONLAND
CHICAGO'S RIVIERA

Fishing, tennis, boating, swimming, hiking, modern trailer camp. 1200-acre Dunes Park on Lake Michigan, six golf courses. Write for illustrated folder. Department E. Chamber of Commerce, Muskegon, Mich.

SAUBLE INN and COTTAGES on Hamlin Lake LUDINGTON, MICH.

Famous for its wonderful meals since 1921. Exceptionally good beds. Fine fishing and bathing—18-hole golf course—saddle horses—dancing. Free boats, surf board and tennis. Modern conveniences. Illustrated folder. Rates $22, $25, $30 per week, including meals and all privileges. Racial restrictions. Phone or write for Special All-expense Rates
CHICAGO OFFICE—Phone Long Beach 9773
Open Daily to 9 p. m., including Sundays
IF YOU DON'T ENJOY YOUR STAY AT SAUBLE INN YOU DON'T OWE US A PENNY

PINEY RIDGE HOTEL
Ludington, Michigan

A most delightful place on Hamlin Lake offering private beach . . . horses . . . golf . . . tennis . . . boating and a most complete organized program of entertainment. Rest, good things to eat and a great time. Send for illustrated folder.
J. J. Smith, Owner-Mgr., Ludington, Mich.

RIVER BLUFF FARM

Coolest spot in So. Haven. Modern resort, all comforts, amusements. Large, beautiful grounds. Home cooking, baking. $12 wk. Gentiles. F. Fritsche, South Haven, Mich.

$15 Per Week for Board

room and boat at private home on spring fed lake in hills of Michigan. Wonderful food, good fishing, bathing, etc. Must make reservations. Gentiles only.
MRS. MABEL LAWTON, Cloverdale, Mich.

IDEAL HAVEN RESORT GRAVEL LAKE

Formerly Molicks Resort. Remodeled cottages, completely furn. Lgt. housekpg., with twin beds. $10 wk with boat. Very best fishing, amusements. Gd. roads from Chicago. Write Lawton, Mich., for information.

TRIPS—VACATIONS

THE TRIBUNE TRAVELERS' GUIDE

TOURS—CRUISES

British Royalty Will Arrive in Paris June 28

PARIS, June 18.—[Special.]—The king and queen of Great Britain will be here from June 28 till July 1. Last year to see the king and to see Paris meant a visit to both England and France; this year Americans in Paris will have the opportunity to see George VI. and Elizabeth. The royal couple will arrive at the Bois de Boulogne station on the afternoon of Tuesday, June 28. They will be received by President and Mme. Lebrun and will drive in state in motor cars to the Quai d'Orsay palace, where they will stay during their visit.

While the ordinary visitor will not have a chance to attend the state banquet given that evening, he will have a chance on Wednesday morning of seeing the king lay a wreath on the Tomb of the Unknown Warrior at the Arc de Triomphe, and perhaps of seeing something of the reception at the Hotel de Ville afterward.

In the afternoon their majesties will visit an exhibition of British painting at the Louvre and will be present at a garden party at Bagatelle. In the evening the president and Mme. Lebrun will be guests of the king at a dinner in the British embassy, to be followed by a gala performance at the opera. Thursday and Friday will be taken up with military displays and receptions.

With 35 francs to the dollar, the expectation is that throngs of Americans will spend their vacations in France this summer.

Treasure Isles in North Wisconsin Opened to Public

Madison, Wis., June 18.—"Treasure islands" — 590 of them — wildwood hideaways in northern Wisconsin to stir the spirit of adventure in boys of all ages, have become the vacation playgrounds of every one who wants to "discover" them.

With many thousands of acres set aside as wild life refuges, the Wisconsin conservation department has announced that the islands in inland waters have been established as "human refuges." These undeveloped, waterbound retreats, varying in size from less than one acre to twelve acres, are now permanently reserved for the enjoyment of fishermen, picnickers, and vacationers who would reënact the storied rôles of Robinson Crusoe, Capt. Kidd, and the Bounty mutineers.

The isles, many of them heavily wooded, are a part of the state's extensive system of state parks and forests, and will be preserved in their natural state for recreational purposes. Some of them are easy of access, although many are really wild and "uncivilized" retreats. These, the conservation department believes, will appeal particularly to vacationers who want to enjoy roughing it, isolation, and outdoor adventure.

The federal government formerly held title to all these human refuges. In 1912 congress granted to the state all unsurveyed and unallotted islands in what is roughly the northern third of Wisconsin. Recent action of the state legislature halted private leasing of the lands, except on islands previously improved.

The islands lie north of a line drawn from St. Croix Falls east to the tip of the Door county peninsula.

NATURE'S VAGARIES
Towering cliffs such as these line the river at the picturesque Wisconsin Dells.

Saratoga Battle Site Made Into a National Park

Signing by President Roosevelt of the act creating Saratoga National Historical park in New York has brought into the federal system the site of one of the decisive military engagements of history.

Although nearby buildings and land may be included at the discretion of Secretary Harold L. Ickes, the nucleus of the new park is a 1,420 acre section of Saratoga battlefield, acquired by New York state in 1926. The state is now restoring the site to its aspect at the time of the revolution.

Highest Navigable Lake.

The highest steam navigated lake in the world is Titiacaca, which lies partly in Peru and partly in Bolivia. The level is 12,545 feet above the sea. The lake is about 145 miles long by 69 miles broad. Ten miles from the southern shore are the ruins of Tiahuanaco.

Answers to Travel Quiz

Question 1—Hikers.
Question 2—Wyoming.
Question 3—Cape Breton Island.
Question 4—Wheat growing region.
Question 5—Indians and settlers of Massachusetts.

THE VOICE OF THE TRAVELER

Letters regarding travel conditions and experiences are welcomed. Address: Travel Editor, Chicago Tribune.

WHY DO YOU PREFER IT?

Indianapolis, Ind., June 12.—To the Travel Editor: I read Grace Gronlund's letter in "The Voice of the Traveler" a few minutes after having read a letter from a friend, now living in Ohio, who has spent most of her life in California. I am quoting from her letter:

"When you were in California you remarked once that you thought you would have to live in our state a long time before you could become accustomed to our barren mountains and our vast stretches of treeless terrain. That mystified me then. The absence of trees did not seem important to me at that time. But, having lived through one of your glorious springs, let me assure me that I am completely thrilled, especially with the radiant greenness of these amazing trees, so utterly different from the gaunt-looking ghosts they seemed when I arrived here last winter. I know now what you meant by the beauties of the changing seasons and I am eagerly looking forward to the time when I shall view the gorgeous autumn coloring of the trees on your southern Indiana hills. Your were right when you said each section of our land has its own individual beauty. I am proud of the glories of California and equally proud of the beauties of my new home."

That last sentence should hit the spot with all of us, for there is, somewhere in this great country, the type of beauty that should appeal to our individual tastes.

I can understand Grace Gronlund's desire and eagerness to tell her friends of the beauties of her favorite haunts. Others may not always agree with her, but that should make it all the more interesting. It does to me. I like to get their idea of what, in their minds, constitutes beauty. It is highly instructive and interesting to get the different opinions. And I believe it would be interesting to thousands of readers of THE TRIBUNE if letters by travelers were printed in "The Voice of the Traveler," each telling WHY a certain region appeals to him or her most. I am sure each will respect the opinions of the others.

If your space will permit, I should like to mention my favorite region: It is the mountain section of eastern Tennessee and western North Carolina. The reasons:

1. The incomparable beauty of the forests—the greatest variety of trees to be found in an equal area in the land.
2. The flowers—in May and June—a vast natural garden.
3. The soft beauty of the mountains, owing to the peculiar haze which covers them most of the time—the reason they are named the Great Smokies.
4. The mountain streams. Everywhere, if you hike, you hear the tinkling and singing of cascades and falls.
5. The cloud and mist effects. So rapid are the changes at times that I found it impossible to get a movie in focus to snap some particular formation.
6. The vast panoramas and multiplicity of outline from the "balds" or from the Skyway drive.
7. The hiking trails. Everchanging—deep valleys, dense masses of mountain laurel and rhododendron, the cool shade of forest giants, murmuring streams, steep climbs, magnificent panoramas from "points" and open spaces; an endless variety—and hundreds of miles of these trails. A hiker's paradise.

E. W. URFER.

MAIL FOR SHUT-INS.

Chicago, June 16.—To the Travel Editor: I have been an invalid for three years and am told I must remain in bed for one more year. I am trying to complete a travel scrapbook as a hobby which I started while in the navy. Will you please place my name on your list to receive mail from your readers? It surely would help me pass many a lonesome hour. My address is 1328 North La Salle street. FRANK DEVIO.

Oak Park, Ill., June 12.—To the Travel Editor: I have observed the great pleasure given shut-ins by cards and letters sent as a result of suggestions in your department. Will you kindly add to your list the name of Miss Neva Reed, Polo, Ill.? For more than ten years she has depended on correspondence to bring glimpses of the outside world. Communications from readers who visit the beauty spots in this and other countries would be gladly received.

MRS. D. K. KINGERY.

Crown Point, Ind., June 14.—To the Travel Editor: Will you kindly put my name on your list? I would appreciate mail from your readers. I also collect stamps of all kinds. I have been a shut-in here at the Lake County Tuberculosis sanatorium for more than a year. I am 34 years old and have a wife and three children. GEORGE E. EVANS.

HOLIDAY TIP
Visit Canada over the Fourth
2 NATIONAL HOLIDAYS ON ONE OUTING—
FRI. JULY 1—DOMINION DAY
MON. JULY 4—INDEPENDENCE DAY
This long week-end is your opportunity to enjoy a full holiday in such interesting spots as Detroit, Niagara Falls, Toronto, Montreal, and many points in Michigan and Ontario.
4 TRAINS DAILY for Your Convenience
9:00 am 10:00 am 8:00 pm 11:00 pm
Central Standard Time
Dearborn Station
AIR-CONDITIONED EQUIPMENT
EXCELLENT MEALS
AIR-CONDITIONED DINERS
LOW RAIL FARES
Get the most from this holiday
Avoid highway congestion
Travel by Train
A. H. DAVIS, G. W. P. A.
4 So. Michigan Blvd., RANdolph 5465
K. T. McDERMOTT, C. T. A.
163-165 W. Jackson Blvd.
Phone RANdolph 5465
GRAND TRUNK
CANADIAN NATIONAL

TAKE ADVANTAGE OF THE 3 DAY HOLIDAY OVER THE 4th
CHOOSE ONE OF THESE BARGAIN TOURS or TRIPS
VACATION HEADQUARTERS offers BIG ENJOYMENT VALUES at LOW COST....
Look over this list of "North Western" suggestions for attractive outings and vacations for a day, the 4th of July week-end or longer. All are low-priced and many include meals and room at resorts en route. Plan now for the 3-day vacation over the 4th.
CHICAGO NORTH WESTERN LINE
LAKE GENEVA (and intermediate points). Round trip in coaches every Sunday and holiday. $1.25
Go and return same day, 3 trains going and returning
1-day combination rail and boat trip . . . $2.00
Also low week-end fare—go Friday, return Tuesday, (Coaches) only . . . $1.75
Bicycle tour every Sunday, all-expense, only . . . $3.75
WISCONSIN DELLS—2 day tours every Saturday and Sunday, including round trip rail fare from Chicago, room and meals at resort as low as . . . $10.30
3 day tour $15.20—4 day $19.20—6 day $36.80
BLACK HILLS OF SOUTH DAKOTA Round trip rail fare from Chicago as low as . . . $26.45
Also low cost all-expense 7 day tours as low as $70.40.
MISSISSIPPI PALISADES 2 day tours every Sat., also Sun., July 3, including round trip fare from Chicago, 605 miles rail-motor sightseeing trip, room and all meals at resorts . . . $14.95
DEVIL'S LAKE, (WIS.) 2 day tours every Saturday, including round trip rail fare from Chicago, room and all meals at resort, as low as . . . $10.25
3 day tour $14.00—6 day $36.80
UPPER MISSISSIPPI RIVER CRUISES 3 day de luxe tours leaving Chicago Friday and Tuesday—including rail fare to Clinton, Iowa, rooms and meals at hotels and on boat, 182 mile river cruise and rail fare La Crosse to Chicago, as low as . . . $26.14
Choice of 6 other low cost tours.
MADISON—BARABOO (Devil's Lake State Park) Round trip special week-end coach fare from Chicago—return limit Monday . . . $3.70
MILWAUKEE Round trip rail fare in coaches. Go any day—30 day return limit . . . $3.25
PLEASANT VALLEY 2 day tours every Sat., also Sun., July 3. Includes round trip rail-motor trip, room and all meals at resort. See Beloit, Dubuque, Mississippi River trip, Grant's home (Galena), Apple River Canyon, White Pine State Park, Rock River drive, only . . . $14.95
SUN VALLEY, IDAHO 11-day escorted, all-expense tours to this famous mile-high vacation spot. Cost includes round trip rail fare, sleeping accommodations and all meals en route and at popular Challenger Inn. As low as . . . $128.40 from Chicago
NORTH WOODS OF WISCONSIN, UPPER MICHIGAN, MINNESOTA. Take advantage of low summer fares. "North Western's" fast, convenient summer service is now in effect.
The FLAMBEAU (Completely Air-Conditioned) FAST AFTERNOON TRAIN Leaving Chicago 1:05 pm (D.S.T.) Ar. Eagle River, Watersmeet and Woodruff (Minocqua), Ironwood districts same evening. Daily through the summer.
The INDIAN HEAD SPECIAL—(Completely Air-Conditioned) New through train to Hayward, Cable, Drummond district, leaving Chicago 2:00 pm (D.S.T.) every Friday.
ALSO FAST OVERNIGHT SERVICE
★ LISTEN TO NORMAN ROSS Station WMAQ (670 kilo) every week day at 7:00am. (D.S.T.)
LOW SUMMER FARES WEST
Round trip from Chicago to Colorado (certain dates) as low as $31.10 in coaches; Yellowstone $49.30; Zion, Bryce, Grand Canyon, $50.60; California or Pacific Northwest $65.00 in coaches. A choice of most modern air-conditioned trains including:
The Streamliners 39¾ hours from Chicago to the west coast and 16 hours to Denver.
The Challengers (to California) Popular thrift trains. Meals 90¢ a day. Sleeping accommodations about half of standard Pullman berths.
The MOUNTAINEER to Canadian Rockies—a de luxe air-conditioned train, with through service daily from Chicago at 1:35 pm (D. S. T.)
Ask About Escorted All-Expense Tours. For literature and information about any of these vacation regions write or call City Ticket Office—148 S. Clark St., Ph. Dearborn 2121 or Madison St. Station, Ph. Dearborn 2060
Ask about NORTH WESTERN'S CAMERA CONTEST
CHICAGO & NORTH WESTERN RY.

WE ARRANGE EVERYTHING
Personally Escorted ALL-EXPENSE WESTERN TOURS
● Send today for colorful free Tour Books—complete guides to low cost, carefree vacations. Courteous escorts take care of every detail. Congenial fellow-travelers. Unrestricted meals. One low cost covers everything—paid in advance.
COLORADO · GLACIER · YELLOWSTONE · CALIFORNIA · ALASKA—PACIFIC NORTHWEST · PACIFIC N.W.—CANADIAN ROCKIES · YELLOWSTONE—GLACIER PARK · YELLOWSTONE and COLORADO · CALIFORNIA—PACIFIC N. W. · GLACIER—CANADIAN ROCKIES
Chicago Tour Offices
• BURLINGTON, 179 W. Jackson Blvd.
• NORTHERN PACIFIC, 73 E. Jackson Blvd.
• GREAT NORTHERN, 212 S. Clark St.
BURLINGTON Escorted TOURS
Burlington Escorted Tours, Dept. T-51
547 West Jackson Blvd., Chicago, Ill.
Phone: Wabash 2345
Please send me Burlington Tour Books describing tours to:
Name
Address
City State

RESORTS AND TRAVEL. Ocean Travel.

Empress of Britain
128-DAY WORLD CRUISE
Wonderful Four Months!
Everywhere she goes, the white Empress commands the finest on land or sea! $2300 up with included shore excursions. Ask YOUR OWN AGENT or K. A. Cook, General Agent, 71 E. Jackson Blvd., Chicago, Illinois. Phone: Wabash 1904
FROM NEW YORK JANUARY 7, 1939
Canadian Pacific
MADEIRA · GIBRALTAR · ALGIERS · MONACO · NAPLES · ATHENS · HOLY LAND · EGYPT · INDIA · CEYLON · PENANG · SINGAPORE · SIAM · BATAVIA · BALI · MANILA · HONG KONG · SHANGHAI · PEIPING · BEPPU · KOBE · YOKOHAMA · HONOLULU · CALIFORNIA · PANAMA

RESORTS AND TRAVEL. WISCONSIN.

This Summer Discover WISCONSIN
There is, in Wisconsin, so much of scenic beauty, such a wealth of historic lore, such great areas of wilderness, so many picturesque regions that no one can ever hope to be intimately acquainted with all the state has to offer.
But you may still enjoy the thrill of discovery. The rivers of Wisconsin in many places thread a wilderness where there are no other routes of travel. And the county and town roads wend their way through delightful country.
This summer, really discover Wisconsin. You'll find, as you go exploring, that there is always something new, something different, always something fascinating in this state to which you may come and find a little bit of all the world.
Let us send you our big, new book, "56,000 Square Miles of Vacationland—Wisconsin." It's FREE. Mail the coupon now.
WISCONSIN CONSERVATION DEPT.
RECREATIONAL PUBLICITY DIVISION
State Capitol, Room 30, Madison, Wis.
Please send me, free, your big, new book, "56,000 Square Miles of Vacationland—Wisconsin," and other illustrated literature.
NAME
ADDRESS
CITY STATE
RELAX IN WISCONSIN

Land of Cool Summer — MINOCQUA · ARBOR VITAE · HAZELHURST · BOULDER JUNCTION
★ 200 clear lakes, stocked with pike, bass, trout, pan fish—muskies full of fight. Golf, riding—all activities. Finest climate and richest woodlands in the state. Cabins on pine-fringed lakes, or lively, comfortable resorts to suit the most discriminating tastes. 1600 feet above sea level—no siltiness, no railroad air. Up to date business communities. Once you have been to the "North Countree" you'll always come back. Write for illustrated literature. No obligation. Address Box
MINOCQUA DISTRICT RESORT ASSN. MINOCQUA, WISCONSIN

CHULA VISTA Wisconsin Dells
$36.80 Six Wonderful Days packed full of THRILLS. Leave Chicago every Monday (June 20 to Sept. 12)—Returning Saturday.
Includes—Round trip rail fares, room (2 or more per room), excellent meals, delightful boat rides, sight-seeing bus trips, through Wisconsin's scenic wonderland, theatre party, dinner dances, swimming, side trip to Devil's Lake, romantic Indian Ceremonials and many other thrills for your enjoyment.
7-Day Tour $40.80, leave Sunday
Information and Reservations 148 S. Clark St., C. & N. W. Ry. Tel. DEArborn 2121 or
CHULA VISTA RESORT, Wisconsin Dells

THE FOREST PRIMEVAL on Beautiful LOST LAKE — Rustic relaxation, deep in north Woods. Cozy, secluded kitchenette log cabins. Resort hotel in connection. Daily scheduled events. Bathing, fishing, golf, riding, etc. Festive relief from Hay Fever. Gentiles. THE FOREST PRIMEVAL, Eagle River, Wisconsin

Pine Ridge Resort — BIG SISSABAGGAMA LAKE — BASS—Natural Musky Waters—PIKE — A Camp for Fishermen and Families — Modern Facilities and Conveniences — Pleasing Cuisine — Write for Illustrated Folder — Oscar A. Kubnick, Stone Lake, Wis.

STYZA'S BIRCHWOOD LODGE HAZELHURST, WIS.

THE PINES HOTEL IN THE DELLS

BERRY'S COLD WATER CANYON HOTEL — R. S. BERRY, Wisconsin Dells, Wis.

INDIAN BOUNDARY Resort, Mauston, Wis.

HILLSIDE RESORT EPHRAIM.

RESORT INFORMATION WISCONSIN — Heart O' The Lakes — HOTELS, CABINS, RESORTS, LICENCES, FREE MAPS and LITERATURE — Chicago Office 300 N. Michigan — Telephone DEL 3393 — Open Sundays 2 to 5

LAKESIDE

WAUPACA CHAIN O' LAKES "The Killarneys of America"

PINE POINT — WISCONSIN'S LEADING RESORT

CHANTICLEER INN

WOODSIDE Farm Resort, Mauston, Wis.

KLASS LODGE

MURMURING WATERS

Spend Your Vacation Among the Pines on Kaubashine Lake.

eagle Inn — Door County

$4.00 A DAY WILL BUY YOUR VACATION IN WISCONSIN'S 400 ACRE PLAYGROUND PINEWOOD LODGE

Blaesing's SHOREWOOD VISTA — GEO. W. BLAESING, RHINELANDER, WIS.

SWARTZ DEER LODGE THREE LAKES, WIS.

Housekeeping Cottages

ANDELL'S RESORT WILLIAMS BAY, WISCONSIN

New Owner of Potter House

Lake Como Hotel at Lake Geneva, Wis.

McKENZIE LAKE LODGE

LAKESIDE HOTEL, Lake Geneva, Wis.

INDIAN CEREMONIALS
Feathered Chieftains-Buckskinned Papooses Squaws and Painted Warriors-Legend Come to Life
world-famed for strange beauty. See Toadstool, Witches Gulch, Devil's Playground—mecca of a thousand thrill-hunters every year. Every sport imaginable. Resorts for every taste. 190 miles from Chicago. Write for Booklet
Chamber of Commerce, Wisconsin Dells, Wis.
DELLS OF THE WISCONSIN RIVER Open May 1st to Nov. 1st

ELKHART LAKE
IF YOU'RE GOING FORE PLEASURE
Then Elkhart Lake is the spot for your vacation. Shady trails around the lake, a "nature" air-conditioned golf course, tennis courts, horse back riding are a few of the many pleasantries that await you in the heart of the Kettle-Moraine Country. The crystal clear lake surrounded by deep woods is an invitation in itself to both young and old. Write for Folder T to the RESORT BUREAU. Elkhart Lake, Wisconsin.
THE FUN SPOT OF WISCONSIN

LAKE LAWN ON BEAUTIFUL DELAVAN LAKE
Championship Golf Course. Plenty of boats, fishing, sailing, motorboating. Swimming, sandy beach, lifeguards. Tennis, fine horses and trails. Large children's playground. All on our 235-acre pleasure preserve 82 miles north of Chicago. Country club type dance pavilion, 12-piece orchestra. 142 fine housekeeping cottages. Modern hotel, choice cuisine, excellent service. Modern sanitation. Massive fireplace and lounge. Smart tap room and cocktail lounge. Easily reached. Moderate rates.
V. G. Williams, Manager
LAKE LAWN HOTEL & COTTAGES DELAVAN, WISCONSIN
Chicago Telephone Van Buren 7500

EPHRAIM DOOR COUNTY HAS EVERYTHING
If it's sheer beauty you're searching for—if it's the finest vacation home cooking you've tasted in years—if it's congenial surroundings and dance and concert music in the evenings—then come to the Anderson Hotel at Ephraim. Nestled in the foothills overlooking Green Bay and spectacular Eagle Cliff. All sports. Excellent accommodations. Hotel rooms and cottages with or without bath. Innerspring mattresses throughout. Send for literature.
ANDERSON HOTEL and COTTAGES
EVERETT M. VALENTINE Ephraim, Wis. Chicago Office 333 N. Michigan Ave. Central 2028

The ALPINE
IN BEAUTIFUL CHERRYLAND ON GREEN BAY SHORES...
Scenic concrete lake-shore drive. Woods and cliffs, 30 secluded furnished cottages or mingle with congenial guests in modern 100-room hotel. All sports, sandy beach, our own golf course, 8-piece orchestra. See islands and 2 State Parks nearby. Moderate rates.
EGG HARBOR Wisconsin—in lovely DOOR COUNTY—the scenic Switzerland of America
7-Day All-Expense Tours $32 DURING JUNE Includes round trip transportation, from Chicago, meals, room, 2 days' golf and tennis, etc. Write for folder.
CHICAGO OFFICE 30 W. Washington Street . . . Phone State 3524

The New LUCERNE Hotel, Cottages and Golf Course
In the heart of Wisconsin's colorful Cherry-land. Wooded islands. Where hot south winds are cool lake breezes. Sporty golf on our private course. Completely modernized, every room with bath. Tennis, boating, fishing, bathing, riding, bicycling. Faultless meals. Reduced rates during June. Write for folder T.
JOHN F. BERTSCHINGER, Owner, Sturgeon Bay, Wis. Chicago Office, 30 W. Washington St., Phone State 3524

Hotel LIBERTY PARK and SHORE COTTAGES SISTER BAY, WISCONSIN
Enjoy your happiest vacation on the cool, wooded shores of Green Bay. Come—relax—play in Wisconsin's most glorious region. . . . Swimming, diving, pier, free boats, excellent fishing, riding, golf, tennis, badminton. . . . Spectacular cliff-bound Peninsula State Park nearby. . . . Modern hotel. . . . Rooms with or without private bath. . . . Attractive cottages with fireplace, bath. Every convenience. Unexcelled food. Gentiles. Booklet promptly upon request.

DR. HUBER'S WOODLAND
Minocqua's Popular Summer Resort. One mile from Minocqua. Rustic log cabin resort; all modern conveniences. Golf, horseback riding, bathing, boating, fishing, playground equipment, shuffleboard. Moderate rates. Gentiles. $25-$35 per week. American plan.
C. H. RINDESBACHER, Mgr., MINOCQUA, WIS.

DEVIL BARA HOTEL COTTAGES DEVIL'S LAKE — BARABOO, WISCONSIN
● 187 miles N. W. of Chicago. Fine beach surrounded by towering bluffs. Modern, first class resort. Reasonable rates. All summer sports. Write direct or call Chicago office—Marshall Field & Co., Travel Bureau, State 1000, Local 2476.

SHERWOOD FOREST HOTEL Situated on Beautiful Green Lake Wisconsin's Most Beautiful Summer Resort Rates $6.00 and Up R. W. MAPPS Green Lake, Wis.

VOSS' BIRCHWOOD RESORT If You Want the Best One of Northern Wisconsin's leading resorts. Modern hotel. 18 cottages. American plan. 8 housekeeping cottages. Excellent food. Muskie, pike, bass, tennis, golf, horses. Sandy beach. $35.00 to $45.00 per week. Write for booklet to MANITOWISH WISCONSIN or Chicago Office, 333 N. Michigan Ave., Randolph 0999.

THE WILD CAT INN One of Wisconsin's Better Resorts. Rustic log cabins, all modern conveniences—electric lights, lavatory, showers. Finest home-cooked food. Courteous service. Quiet, homelike atmosphere. 50 different lakes to fish. 5 min. to golf course. Write J. L. WILSON, Boulder Junction, Wis.

EVERETT'S 41st SEASON The finest, most modern Resort in the Northwoods. Boating on Eagle chain of waters. Bathing, sandy beach, game fishing and sporty golf course nearby. Rustic Cocktail Bar. Finest equipped cottages, each with bath . . . Gentiles only . . . Best food . . . American plan. TOM MARRIOTT, MGR. - Eagle River, Wisc.

THE PINES Sturgeon Bay Door County, Wis. Where it's Cool and Always Pleasant Hotel and cabins, modern conv. Dancing, Golf, Boating, Bathing, Fishing, Horses! Own tennis court, shuffle board. Get illustrated booklet. Write NEIL C. HAINES Chicago Office, 333 N. Michigan, Fra. 8463

ROHRBACHER'S Completely modern log cabin resort in heart of North Woods. Ideal for rest. All summer sports available. Real home cooking. Write for Booklet. GEO. ROHRBACHER, Lac du Flambeau, Wis.

WHITMAN LODGE Hazelhurst, Wisconsin Log cabin resort on beautiful north-woods lake. Fishing, boating, swimming, hiking old trails. Golf, saddle horses nearby. Boats free to guests. Excellent meals with room or private cabin, $19.50 to $21 week. Folder. Write direct or call Representative, Marshall Field & Co. Travel Bureau, Sta. 1000, Local 2476.

DILLMAN'S SAND LAKE RESORT On Sand Lake in Lac du Flambeau Indian Reservation. Famous for best fishing in Wisconsin. Saddle horses — bathing — golf. Main lodge and modern cabins. Excellent table. Write Marvin E. Dillman, Box 136, Lac du Flambeau, Wis.

EVERGREEN RESORT. The Farm Homestead, Mauston, Wis. Finest resort of its kind. Bd. & Rm., $12 to $16 wk. All mod. convs. Scr. cotgs., lodge. Finest meals. Good fish'g, golf adj. Swim'g pool nrby. Shuffleboard, bicycl'g. Free saddle horses and boats. Wisconsin Dells trips. Gentiles. Write for booklet.

BEAVER VIEW LODGE Delightful place for families; no bar or nightly revelry. Gentiles. Sports galore. Land o' Woods and Waters. Only 125 miles from Chicago. $17 WEEK UP, INCLUDING MEALS. Route 41 or 45 to 16; west to Hartland. For Fotofolder, F. T. LARRATT, Hartland, Wis.

PINE GROVE IN FAMOUS DOOR COUNTY Overlooking beautiful Green Bay; near Wisconsin's largest State Park. Fishing, golf, all sports. Modern resort hotel. Scrupulously clean, home-like cottages. Come up and taste real home cooking. Write. Mr. and Mrs. A. S. Olson invite you to summer at PINE GROVE HOTEL, Ephraim, Wis.

CABOT LODGE AND 40 COTTAGES AT CABOT'S POINT Wisconsin's Beauty Spot. Fishing, Boating, Tennis, Swimming, Dancing, etc. Write for Folder and Rates. H. A. CABOT, STURGEON BAY, WIS.

WANT A REST? CAMBRIDGE WISCONSIN Come to Lindenhurst on Lake Ripley. Be cool, comfy, enjoy simple life. Good food, fine bathing, fishing, boating, golf. Completely remodeled, modernized. Booklet. Under permanent management of GENEVIEVE F. JORDAN and MRS. MAY

SUN FLOWER LODGE LAKE TOMAHAWK, WISCONSIN In the midst of a wild life preserve; popular for its hospitality and meals; modern cottages; all sports and fishing. Reas. rates. American plan. Mr. & Mrs. F. Woodzicka.

MEADOW BROOK HOTEL Famous for fine food—Private swimming pool, tennis, croquet and horse shoe courts—Archery, shuffleboard and boating, good hiking. Strictly modern accommodations. Rates reasonable. Write for folder. C. C. LEE, Prop. WISCONSIN DELLS, WIS.

SILVERCRYST RESORT 200 MI. FROM CHICAGO AMONGST VIRGIN PINE - ALL PAVED RDS. - GOLF GOOD FISHING - SAND BEACH - RESTFUL BEDS EXCL. MEALS - MODERN CONVS. - REASONABLE RATES Write for Booklet W. ERNST WAUTOMA WIS.

BIRCHCLIFF WIS. DELLS Country estate, near beauty spots Main Upper Dells. Modern hotel or cottage rooms. Homelike. Tennis, Golf, Bathing, Horses. Write for beautiful colored folder. H. W. LOOMIS.

NOT A RESORT 500 ACRE LAKE ESTATE and RANCH 8 CHICAGO BROS. Heart of North Woods. Cozy Log Cabins with finest Food. Golf. Friendly Hospitality. "Different!" Gentiles. "KLOK," Tipler, Wis.

HOUSEKEEPING CABINS NORTHERN WISCONSIN Comp. furn. except linens. Ice, boat, elec., garden free. $20-$35 weekly. Pike, bass, panfish. Safe sand beach. Gentiles. Colburn's Homewood Farm, Argonne, Wis.

Housekeeping Cottages Fully equipped, on Long Lake of Eagle Chain, Wis. Tennis. $15 to $30 per week. Mrs. H. S. O'Neil, Three Lakes, Wis.

Hahn's English Lake Resort MANITOWOC, WISCONSIN—ROUTE 3 Mod. Hotel and Cottages on lakefront among the Pines and Cedars. Reas. rates. Home cook. "Arthur Hahn" the man who sings to beat the band. Booklet.

DEVIL'S LAKE RESORT At Devil's Lake STATE PARK Completely furnished housekeeping cottages. Running water, hot and cold showers, shuffleboard, tennis, etc. $10 per week and up. Write for Folder T. A. W. WATERSTREET, BARABOO, WIS.

TRY SHORE PLACE AT BEAUTIFUL LAKE RIPLEY One of the Largest and Most Complete Resorts in So. Wis. P. O. Cambridge. Modern in every respect.

SHERWOOD A Beautiful Resort on Lake Geneva Special June Rates. Excellent Meals. Hot & cold water in rooms. Gentiles. Booklet. L. LUNDBERG, WILLIAMS BAY, WIS.

Hickory Hills Farm CASCADE, WIS. A quiet place to rest on a real farm. Run. water, elec. light, swimming; $16 per week single, $14 double. Gentiles. Write for folder.

SOUTH VIEW COTTAGES SAYNER, Bx. 12, Wis. On Found Lake. Housekeeping cottages, log cabins. Excellent Fishing. Sandy bathing beach. Rates $17 to $25. J. H. SIMPSON.

Advertise in the Tribune

INDEPENDENT TRAVEL

THE TRIBUNE TRAVELERS' GUIDE

ESCORTED TOURS

Insanity and Disease Rare Among Lapps

By Mason Warner.

ABISKO, Lapland, Sweden.—[Special.]—Sportsman, hunter, fisherman, and commander of the only passenger boat on the finest lake in the polar regions, Capt. S. R. Winström has provided me with a fund of information relating to the Lapps. He is known as one of the two white men who ever has made spring migrations with the people and their reindeer. He was shy and modest in telling about his experience, and details had to be drawn out by many questions.

Capt. S. R. Winstrom.

"The distance between the summer and the winter camps is not so great as many tourists imagine—nor, for that matter, as far as many Swedes think it is," ventured the captain.

"I came north in the spring of 1929 from the Lapp winter camp at Kurravaara with three families who are now at Palnoviken. There were fourteen natives in the party—six men, four women, and four children. These were well to do families. There were 1,300 reindeer in the herd.

• • •

"The Lapps wore their winter clothing of furs, and I was dressed like them. Food, extra clothing, skis, tents, poles, and extra fur skins to sleep on and under were moved in forty-three pulkas, drawn by forty-three reindeer. In addition to the animals in harness, we had in reserve about eighty head trained to draw a pulka. Reindeer bulls and, occasionally, heavy reindeer cows are used for this service.

"Reindeer are trained to be driven at 3 to 5 years of age. They are guided by a lether cord drawn tightly at the base of the horns. The harness consists of a collar and a single trace leading from the collar downward between the animal's legs to the pulka, so far back that it is out of reach of kicks. Bulls are worked until they are 15 or 16 years old, and they are probably at their best at 10 years.

"To stop a reindeer, throw the rein to the left; to speed him, throw it to the right. The rein hangs loosely, but does not touch the snow. The pulka is guided by a stick used as a rudder.

"In early winter a man will travel a hundred miles in a day with a reinbull, going to or coming from church. The deer slow down in the spring after a hard winter. They become thin and poor, weak and puny, after pawing and digging down through snows three to four feet deep for lichen moss for food from November to April.

• • •

"The distance we traveled from the winter to the summer camp was only 35 miles. That is, Swedish miles. We moved slowly, with many *etapes*—stops, or one-night camps. All walking was on skis, to get over the snow. The herds moved an average of little more than 7 American miles in 24 hours.

Spring migration of a reindeer herd in Lapland.

"The reindeer were grazing or feeding on the way, pawing down two to four feet through the snow to reach the moss and grass. On some days—only a few—we made 15 miles. We started in the first week in May. It took us a month and two days to get from Kurravaara to Palnoviken.

"The weather was cold—10 to 20 degrees below Fahrenheit zero—although that spring was warmer than usual. I did not suffer anything I could term hardship. There were occasional snows and bad storms. The pole frameworks of the Lapps' tents are different from any others I have seen; they are built in a manner that will withstand a hurricane."

"Were any of the Lapps sick on the trip?" I asked.

"No—not one."

• • •

"What are the chief causes of death among the Lapps?"

The captain smiled and considered. After a pause he answered: "Old age, I think. They live 70, 80—even 90—years. I have heard of one death from cancer, one from heart failure, several from tuberculosis of organs other than the lungs. I never saw an invalid Lapp. They are rare. So is insanity—but there are cases. There are no so-called social diseases among the Lapps. Doctors say they are the cleanest race known in that respect."

"Did you lose any reindeer in that spring migration?"

"Yes—ten or fifteen. Broken legs. When a reindeer breaks a leg, it starves to death. If a servant finds one injured, he kills the animal."

"Servant?" I queried.

"Yes, servant. The man who follows and watches the herd is called a servant, not a herder. Rich Lapps do not go out with their herds. They stay in the camp. The servant is treated as a member of the family, even if he hails from another camp. He may be a younger brother who owns no reindeer, a brother-in-law, a nephew—preference is shown relatives."

"Did the wolves get any reindeer on the march?"

"No," was Capt. Winstrom's reply. "The servants carried guns to protect the animals, but no wolves came close to us. There are not many wolves left in Sweden. Lapp dogs are brave, intelligent, and faithful. They give warning of the approach of the enemy. They will attack wolves and die in defense of the deer."

A native family can live comfortably with a herd of 200 reindeer, which are worth $8 to $12 each. Some have more; some have less. The yield on capital invested is about 15 per cent annually. Reindeer culture is limited to Lapps in Sweden; no Swedes can invest in it. The state is against any ownership except that of the Lapps, and the law prevents anybody except a Lapp from grazing deer on public lands. The mountaineers refuse to tend the herds for anybody not of their race, but it was four Lapps from the Torne Trask region who took the first reindeer into Alaska and taught the Yukon Indians how to care for them.

More or Less Personal

A double celebration is to be held at the North Western station tomorrow. It will commemorate the second anniversary of the City of Denver and the completion of the millionth mile of driving by that streamliner's engineer, George Reed. The observance will begin when the train arrives from the west at 10:23 a. m.

Enrique C. Aguirre, head of a tourist bureau in Mexico City, has written friends in Chicago that travel conditions have returned to normal in his country. He says Americans are sightseeing in nearly every Mexican state without being bothered by disturbances or troop movements.

F. R. Wierdsma, general manager of the Holland America Line, relates that when the Rotterdam left last Wednesday on a cruise to Bermuda, Nassau, and Havana, it carried 600 passengers—a 50 per cent increase over the corresponding sailing of last year.

A special train to the Louis-Schmeling fight in New York Wednesday night will leave Chicago over the Pennsylvania railroad Tuesday afternoon.

The Shades, an Indiana state park near Crawfordsville, has been opened for the 1938 season. It comprises more than 2,000 acres of forest land, colored rock formations, and steep bluffs.

Commemorating the harvest of the northern Michigan cherry crop, the annual National Cherry festival will be held at Traverse City, July 13, 14, and 15. For the last three years crowds of more than 100,000 persons have poured into Traverse City annually to attend the celebration.

TIPS TO TOURISTS

What's your travel problem? Address queries regarding where to go, how to get there, costs, and accommodations to the Travelers' Guide, Chicago Tribune, inclosing stamped, self-addressed envelope.

What is to be seen in the Devil's lake region in Wisconsin? D. K.

It is considered by geologists to be one of the most interesting places in the world. Nowhere else in America, they say, is so much geological history revealed in such a compact area. Towering crags rise almost sheer for hundreds of feet on two sides of the lake. At the north and south ends, however, the shores slope back gently, and there nature has provided broad sand beaches. The hills are heavily forested with birch, pine, and oak. The region has been set aside as a state park.

How long does it take to go by rail from Chicago to Colorado?—M. B.

Sixteen hours.

What is the nature of the lodges in Yellowstone park?—F. F. M.

The main lodges are large, rustic buildings of log and stone, with dining rooms, halls for entertainment and dancing, stores, soda fountains, and rest rooms. Near by are compact cottages for one, two, or four guests. The lodges are at Old Faithful, Mammoth Hot Springs, Grand canyon, Yellowstone lake, and Roosevelt, near Tower falls.

Enjoy this romantic interlude
A STOP-OVER IN OLD NEW ORLEANS ON YOUR WAY TO OLD MEXICO OR CALIFORNIA
You'll be thrilled by this unique feature of our "delightfully different" all-expense tours.
OLD MEXICO (13 Days) $189.00
CALIFORNIA (14 Days) $185.80
Also attractive all-expense tours to Hot Springs, Ark., New Orleans, Mississippi Gulf Coast, Florida—Caribbean cruises.
Consult your travel agent or check tour, clip and mail to
ILLINOIS CENTRAL
Phone ANDover 1600 Chicago, Ill.

JASPER NATIONAL PARK in the Canadian Rockies
FOR HIKING-RIDING-GOLF-FISHING-SWIMMING-REST-MOTOR TRIPS
Come to Jasper—where adventure awaits. The new drive to the thrilling Columbia Icefield has just been opened.
Play golf... enjoy the swimming... the miles of glorious trails and motor roads. Even loafing is more fun here. There's comfort and enjoyment in a Jasper Park vacation. Rates with meals as low as $7.00 a day.
Annual Golf Week Sept. 4-10
LOW RAIL FARES first class, through air-conditioned sleeping cars from St. Paul, 21 day return limit................ $56.25
A. H. DAVIS
General Western Passenger Agent
4 So. Michigan, Randolph 5465
CANADIAN NATIONAL RAILWAYS
CANADIAN NATIONAL

RESORTS AND TRAVEL. CANADA.
RESORTS AND TRAVEL. CANADA.

the CHARM of GOOD COMPANY
Visitors at Murray Bay shortly realize they are experiencing something more than the zest of Northern summer air and the beauty of wooded Laurentian mountains. It's the delight of hearing pleasant voices... of meeting friends on the new golf club-house terrace... swimming, riding new trails... and dancing in informal assemblies that "go over" like the best of private parties... All are yours in good company at the Manoir. From $8 per day, American Plan.
OPENS JUNE 23
Manoir Richelieu
MURRAY BAY, QUEBEC
For further information apply to John O. Evans, Manager, Manoir Richelieu, Murray Bay, Quebec, or Canada Steamship Lines, Rm 301, 8 So Michigan Blvd., Chicago.
A DIVISION OF CANADA STEAMSHIP LINES

Smooth - Cool and Thrifty VACATIONS
To all America in the luxurious GREYHOUND SUPER-COACH
Add to the comfort, double the sightseeing, triple the saving on your summer vacation trip—go by the immensely improved new Greyhound Super-Coach.
SAMPLE LOW ROUND TRIP FARES

ST. LOUIS	$ 8.10	SEATTLE	$56.10
NEW YORK	23.35	WASHINGTON	21.55
DETROIT	7.20	CLEVELAND	8.95
DULUTH	12.60	BUFFALO	13.35
MINNEAPOLIS	10.80	MUSKEGON	6.30

GREYHOUND BUS TERMINAL
1157 S. Wabash Ave. Phone: WABash 7700
Loop Ticket Office: 170 N. State St.
North Side: 4601 Broadway
West Side: 4334 W. Madison St.
South Side: 6302 Stony Island Ave.
Oak Park: 724 Lake St. Phone: Village 7177
GREYHOUND Lines
Have MORE Vacation at LESS cost with a GREYHOUND Expense-Paid Tour

RESORTS AND TRAVEL. CANADA.
RESORTS AND TRAVEL. CANADA.
RESORTS AND TRAVEL. CANADA.

"AT SEA" AND ASHORE . . . ROLLICKING GOOD TIMES . . . on these GREAT LAKES CRUISES
A THRILLING adventure! . . . and, more important, a happy-go-lucky good time all the way—with delightful shipmates! You see the modern miracle of the "Soo" and the primitive grandeur of Hiawatha's "Big Sea Water" and Kakabeka Falls—you soak up the historic atmosphere of the northwest and you thrill to the romance of the good old moon—as you cruise Lakes Huron and Superior in the path of early French explorers!
Here's the itinerary: Detroit, Sarnia, Lake Huron, the "Soo," Lake Superior, Port Arthur and Fort William, Duluth and return—with beach picnics, sightseeing and time for golf, tennis, swimming en route! Aboard ship, you enjoy a great dining room, ball room, smoking room, buffet bar . . . wide decks, airy staterooms, delicious meals . . . with something doing every minute. And it's all so low in cost!
See your TRAVEL AGENT for literature and tickets or apply to A. P. Williams, Gen'l Agent, 8 So. Michigan Blvd., Room 301, Chicago, Ill. RANdolph 6337, or railroad ticket offices.
Thrilling Visits at DETROIT... SARNIA ... THE "SOO"... PORT ARTHUR ... FORT WILLIAM ... DULUTH
ONE WEEK $71.40 from CHICAGO
Leaving every Monday and Friday
Rate includes round trip rail transportation to Detroit, accommodations on steamer, picnic outing at Sarnia, drive to Kakabeka Falls near Port Arthur and Fort William, sightseeing trip at Duluth, and all meals.
Visit Canada—Your Friendly Neighbor
Daily Independent Trips from Toronto to the SAGUENAY—$65.25 Round Trip
Thousand Islands—Rapids of the St. Lawrence—Montreal—Quebec—the Saguenay
CANADA STEAMSHIP LINES NORTHERN NAVIGATION DIVISION

Ocean Travel. Ocean Travel.

BY ALL MEANS FURNESS... ON YOUR Bermuda Cruise
PRIVATE BATH regardless of rate!
PLAN NOW—for your glorious Bermuda vacation. And insist on the *Furness* part as well as the *Bermuda* part of your trip! Cruise in magnificent luxury on the Transatlantic-size *Monarch* or *Queen*.
$60 up ROUND TRIP from New York
Also low all-expense rates including accommodations at a leading Bermuda hotel. Also attractive all-expense tours available at low cost. Send for descriptive folder.
CURRENT SAILINGS: June 23, 25, July 1, 2, etc.
Apply to your own TRAVEL AGENT or Furness Bermuda Line, Harvester Bldg., 180 North Michigan Ave., Chicago
FURNESS Leads the way to Bermuda

NEW VACATION PLAN AT BERMUDA'S FINEST SUMMER HOTEL
OPENING JUNE 20
A new trend in Bermuda vacations! . . . This summer, you may enjoy all the magnificence of the Castle Harbour—private South Shore beach, private golf course, garden estate—for as little as $5 per day*, including room-with-bath and breakfast. OR, American Plan at $8.50 per day* including room, bath and all meals.
$5 PER DAY* up on the "Castle Harbour-Bermuda Plan." *Basis two in a room. Single rooms and other superior accommodations at slightly higher rates.
Apply to your Travel Agent or Richard M. Toohill, Resident Manager, Tucker's Town, Bermuda or Chicago Representative, 180 N. Michigan Ave.
ROBERT D. BLACKMAN General Manager
THE Castle Harbour BERMUDA

Ocean Travel.

GO Lido TO EUROPE ON ONE OF THESE BRILLIANT CROSSINGS
Live out-of-doors—enjoy "beach" gaiety on Lido Decks—cool, sunny, splendid as the Riviera! Direct crossings on fast superliners, or leisurely voyages including as many as ten ports en route.
★
EXPRESS SAILINGS to Gibraltar, Naples, Cannes, Genoa.
REX JULY 2, 23, AUGUST 20
Conte di SAVOIA JULY 16, AUG. 6, SEPT. 3
★
LEISURELY CROSSINGS to Gibraltar, Naples and the Adriatic with varying itineraries including many extra ports. Ask Travel Agent for details.
VULCANIA JUNE 25, JULY 30
ROMA JUNE 30, AUG. 27
SATURNIA JULY 9, AUGUST 13
★ ★ ★
Apply to TRAVEL AGENT or 333 North Michigan Ave., Chicago. Phone Randolph 9257.
ITALIAN LINE

Europe Round Trip, $215 Up
Arnold Bernstein Line—$277 Up. Red Star Line One Class Run of Ship—Tourist Class Is Top. Charles Kozminski, Gen'l West'n Pass. Agt., 307 North Michigan Avenue. Franklin 0307.

RESORTS AND TRAVEL. Ocean Travel.
RESORTS AND TRAVEL. Ocean Travel.

Viking Cruises TO THE LANDS OF THE MIDNIGHT SUN
SAILING JUNE 30th from N.Y. 42 DAYS FROM $550
To Iceland, North Cape, fjords of Norway; Visby, "city of roses and ruins"; Estonia, Finland, Sweden, Denmark and Russia.*
KUNGSHOLM TO THE NORTH CAPE AND RUSSIA
Take a different vacation to peaceful, picturesque, economical Scandinavia—and fascinating Soviet Russia! De luxe cruises on luxury liners.
SAILING JULY 23rd from N.Y. 34 DAYS FROM $415
To Norway, Sweden, Denmark, Isle of Gotland, Estonia, Finland, Russia.* See the "Lands of the Midnight Sun"!
GRIPSHOLM TO THE VIKING LANDS AND RUSSIA
Also other sailings to suit your time. Beautiful white liners; famous Swedish cuisine; excellent service; distinguished passengers.
*Passengers wishing to omit Russia from the cruise may debark at Visby or Tallinn, which will afford more time in Scandinavia, and rejoin the cruise at some other port in the itinerary. Attractive tours may be arranged.
Consult Your Travel Agent or—
SWEDISH AMERICAN LINE
181 N. Michigan Ave., Chicago, Ill. . . . Tel. State 3286

TOURS. TOURS.

7 day Lake Cruises on the BIG SHIP S.S. SEEANDBEE
HAVE FUN ON YOUR VACATION! Meet a host of new friends—enjoy over 2100 miles of cool lake breezes—see fashionable Mackinac Island — Cleveland — Buffala — Niagara Falls — Georgian and Green Bay—Lake Huron and Erie—climaxed by a visit to the famous SOO.
GAY SOCIAL ACTIVITIES — 7 Romantic days and nights—smart Night Club, alive, clever, up-to-date floor shows—beautiful ballroom, dancing to superb orchestra, swanky cocktail lounges—"get-to-gether" parties.
"EXTRA" SPECIAL BARGAIN CRUISE OVER JULY 4th—To Mackinac Island—$19.50 includes everything. Ask your travel agent for "FREE" booklet.
Cleveland and Buffalo Transit Co., 333 No. Michigan Ave., Chicago
Phone Today STAte 7212
$59.50 AND UP EVERYTHING INCLUDED
C&B LINE
ENJOY A GRAND AND GLORIOUS VACATION

CRUISE TO BERMUDA THE NEW WAY
LIVING ABOARD SHIP WHILE IN PORT INCLUDED IN COST
S. S. ACADIA in service
6 DAYS $60 up
7 DAYS $67.50 up
8 DAYS $75 up
FROM NEW YORK
Only one cost, your cruise ticket (plus $5 U. S. Revenue Tax and Bermuda Tax of $3.25).
REGULAR ROUND-TRIP FARE TO BERMUDA, $50 UP
Next Six Day Cruise Sailing from New York June 25, July 9-16-23-30.
6-DAY CRUISES SAIL EVERY SATURDAY THEREAFTER, EXCEPT FOR 7-DAY CRUISES JULY 2, AUGUST 20, SEPTEMBER 9.
8-DAY CRUISE AUGUST 29.
Stop-overs permitted on both cruise and regular round-trip sailings. See your travel agent for accommodations at one of Bermuda's many splendid hotels. He can also book you on an all-expense basis.
BERMUDA VACATION CRUISES All Expense Cruise CHICAGO TO CHICAGO 11 DAYS $129.00
See your own travel agent now or apply to
EASTERN STEAMSHIP LINES
75 E. Wacker Drive, Chicago
Telephone Franklin 1331

CHOICE TOURS

MEXICO	$181.50
EASTERN AMERICA	$123.50
EASTERN TRI-CITY	$74.00
MONTREAL, QUEBEC	$78.50
COLORADO-ROCKY MTS.	$78.50
WASHINGTON-NEW YORK	$59.50

SIMPSON TOURS
203 S. Dearborn St., Chgo. HAR. 0048

7-DAY GREAT LAKES CRUISES
S. S. NORTH AMERICAN
S. S. SOUTH AMERICAN
"THE OCEAN LINERS OF THE LAKES"
From Chicago—Wednesdays and Saturdays
2200 Miles on the Great Lakes and Lovely Georgian Bay
Fun ashore at Mackinac Island, Midland at the extreme tip of tranquil Georgian Bay, Detroit, Cleveland and Buffalo (Niagara Falls). Deck sports, sun-bathing, music and dancing . . . delightful companions... enchanting scenery. Plan your vacation now on the only oil-fueled, exclusively passenger liners on the lakes with all outside staterooms. Price includes meals, and berth in outside stateroom on "C" deck.......... $69.50
See Your Travel Agent or Railroad Ticket Agent, or
GEORGIAN BAY LINE
128 West Monroe St. Chicago RANdolph 2960

BARGAIN VACATION TOURS

Great Lakes Cruise	7 days	$ 53.00
New York	9 days	76.00
New York-Washington	11 days	90.00
Bermuda	9 days	110.00
California	14 days	128.40
North Pacific-California	14 days	130.85
Grand Western Circle	22 days	236.00
Saguenay River	10 days	138.50
Puerto Rico Cruise	11 days	120.00
West Indies Cruises	16 days	140.00
Sea Breeze Cruise	4 to 13 days from	45.00

VACATION HEADQUARTERS
where information and reservations can be obtained on all advertised tours, trips and cruises.
Phone or write for booklets
COSMOPOLITAN TOURS CO.
53 W. Jackson Blvd.
Har. 1601 Chicago

RESORTS AND TRAVEL. Ocean Travel.

WORLD TRAVEL with the WORLD'S GREATEST TRAVEL SYSTEM
Sailings from Vancouver and Victoria. From California ports connect at Honolulu.
Reduced Summer Fares!
AUSTRALIA $364 up Round Trip • Cabin Class
Now's the time to visit happy lands...Australia, New Zealand ...with stops at Hawaii and Fiji. Special Summer round-trip rate reductions. To New Zealand, $268 up Cabin Class.
WORLD TOUR $641.25 up Combination of Classes VIA P&O LINE
Go round-the-world on your own...over 200 possible variations...one all-inclusive ticket good for 2 years. Write for folder.
ROUTE 1. Japan, China, India, Suez, England. $907.70 up First Class (Cabin Atlantic); $641.25 up Combination of Classes.
Fastest Route to the ORIENT $175 up Tourist Class
The four White *Empresses* take only 10 days direct to Yokohama or via Hawaii in 3 more days. Then on to Kobe, Nagasaki, Shanghai, Hong Kong, Manila. To Japan, $300 up First Class.
FOLDERS • MAPS • INFORMATION
See YOUR OWN TRAVEL AGENT or K. A. Cook, General Agent, 71 E. Jackson Blvd., Chicago, Ill. Phone: WABash 1904
Canadian Pacific

COOL CRUISES TO THE GAY CARIBBEAN
Laughter, jollity, good times, "a good crowd" . . . accompany you on a Guest Cruise! Come aboard a snowy liner of the Great White Fleet—first class of course—for an informal vacation voyage, cooled by refreshing trade winds, to ports that vibrate with color—romance —gayety! Thrilling deck sports . . . sparkling cruise entertainment . . . inviting meals.
From New York
15 Days $175 up. To Kingston, Jamaica, B. W. I., Puerto Colombia (Barranquilla), Cartagena, Colombia, S. A. and the Panama Canal Zone. Sailing Wednesdays.
15 Days $175 up. To Havana, Costa Rica, Panama Canal. Sailing Saturdays.
12 Days $150 up. To Santiago, Cuba, Puerto Barrios, Guatemala; Puerto Cortes, Honduras. Sailing alternate Saturdays.
From New Orleans
16 Days $140-$150 up. To Havana, Cuba, Panama Canal Zone, Panama or Costa Rica. Optional shore trips. Sailing Saturdays.
8 Days $75-$85 up. To Guatemala and Spanish Honduras. Sailing Wednesdays.
15 Days all-expenses $153-$163 up, with week's visit to the highlands of Guatemala —age-old cities, Indian villages, magnificent scenery. 260 mile automobile tour included. Sailing Wednesdays.
Orchestras, sound movies. All outside staterooms, mechanical ventilation.
Ask or write for colorful, descriptive All Expense folder.
GREAT WHITE FLEET
Apply to any Authorized Travel Agent or UNITED FRUIT COMPANY, 111 West Washington St., Chicago, Tel. State 7741

COLORADO.

OUT WEST — THE BEST
JUST OVERNITE FROM CHICAGO
Colorado's Finest Resort
TROUTDALE IN THE PINES
$32.50 PER WEEK UP
Chicago Travel Headquarters
132 W. Monroe St. STAte 2889

Subscribe for the Tribune

BUSES—TRAINS

THE TRIBUNE TRAVELERS' GUIDE

STEAMERS—PLANES

Where Beauty and Peace Find Resting Place

By Philip Kinsley.

June in the land of sky blue waters is not the time to write about Florida, but next winter, perhaps, when the landscape is dull gray or white, frozen and sleeping, this little sketch will be recalled.

A day and a night out of Chicago you awaken to the fact that the sun is still shining behind the clouds, not in a hard cold glitter, but in all the warmth of this same June. And the world is green again.

You land at a pleasant little city in the lake district in the central part of the state, where the men are wearing straw hats, and summer gowns are displayed in the windows, and people sit out of doors in the perfumed evening. The perfume comes from the orange groves which are in bloom or in fruit, in miles and miles of beauty around the countryside.

• • •

Take a stroll outside of town late in the afternoon and you will find a pleasant path in any direction, bordered by trees bending under their golden harvest and bursting with richness. If you are thirsty, walk to the ditch where the trees lean over the fence and pick up a grapefruit or an orange, and drink.

This is called the ridge country of Florida; any little mound a few feet high is called a mountain. There is a lake in almost, ever hollow—some of them bordered by groves and fine homes, others almost deserted. And there are fish in the lakes.

Take a cottage at one of these lakeside fishing resorts and explore the weed beds and the islands in a rowboat or a motorboat. Most of the native fishermen and the visitors use long cane poles, with minnows for bait. Try a streamer fly with light rod among the weeds that show above the surface toward the middle of the lake. By the time you get there the sun will be blazing and you will be content to drift and cast.

• • •

Along the edge of these weeds, in the pools between the dark green places, you will see in time the fish rising to this lure. Strike at the right time, and you have a good sized bass plunging around the boat under the quivering rod tip. Sometimes one connects with a big fellow, four pounds or so, but ordinarily the fun is confined to those of a third that weight. There are also pickerel and what is called spotted perch. The latter is like our northern croppie, only bigger.

Back in the cabin, with the fish frying in deep fat, the birds singing good night in the fast falling twilight, you may think luxuriously of the snow on the walks at home and the coal pile in the cellar.

As interludes in the fishing, there are long country walks to be taken, strange birds to observe, and a visit to the Bok Singing tower at nearby Lake Wales. The tower will remain as a lasting memory of what man may do to touch the spirit of nature into a new dignity and awareness of beauty. Its music and its flowered groves are a benediction of peace and an assurance of immortality for all that the human spirit holds in unity with this gentle light and these sweet bells.

Some Place to Go.

Visitors to Glasgow always have some place to go by water, for there are boats every day for some famous island, lake, waterfall, or old castle.

DETOUR . . .

By FREDERIC BABCOCK

PORT OF SPAIN, Trinidad.—[Special.]—This is our third trip to the land of the humming bird, and, by all the rules of the game, it should be an old story by this time. . . . But we never fail to react to the scenic splendors of the Saddleback drive, the botanical gardens, and the forest covered hills [to say nothing of the scenes and smells along Charlotte street in Port of Spain, and the refreshments served at the Queen's Park hotel and the Angostura bitters factory]. . . . After the long trip around South America, the traveler might be expected to view this island as a sort of third act anti-climax. . . . But, to this traveler at least, the drama is still going strong in the middle of the second act.

● Not far from the coast of Venezuela this equatorial Eden is the southernmost of the West Indies. . . . Scientists say it probably was once a part of the mainland and was split off by one of those epileptic fits nature sometimes indulges in. . . . In geology, flora, and fauna, it differs little from northern South America, but its capital, Port of Spain, is like no other city in the western hemisphere. . . . With Hindus composing a third of its population, it belongs more to the orient than the occident. . . . It reaches its peak of eeriness in Charlotte street.

● Charlotte is only a mile long, but it has such a variety of humanity that it is called the Street of All Races. . . . It begins at the water front, where the Chinese quarter takes possession, and where may be found foods peculiar to the far east—including shark fins, and eggs guaranteed to be a thousand years old. . . . From little holes in the wall comes the fragrance of what was once the poppy flower. . . . A little farther on the ears are assailed by the guttural accents of Arabic and the eyes behold sights familiar to Beirut and Damascus. . . . A few more corners and you are in India. . . . Women—some of them shapely and some of them dumpy—are bedecked, hand and foot, with fantastically beautiful jewelry. . . . Fakirs clad in little except loin cloths, bangles, and copper and iron bracelets rush by, waving their long, emaciated arms and swearing in Trinidad English at their competitors—gents attired as Brahmin priests. . . . In one restaurant you may, if you wish, indulge in an illicit pleasure that comes from the east. . . . From a small clay pipe that is all stem and no bowl you may inhale the smoke of the Ganja. . . . Whereupon you are likely to have dreams of the kind known only to the dope addicts.

● As you continue up the street you find yourself in the heart of Africa. . . . The strains of torch songs reach you from the dance halls. . . . The only time there is a semblance of silence is when the natives stop singing and swing into a movement devoid of all pretense of civilization. . . . It is unadulterated jungle dancing. . . . But, of all the people along this avenue, the Negroes appear to be by far the happiest. . . . And why shouldn't they be? . . . They have little to bother about except the arts of eating, drinking, and making love.

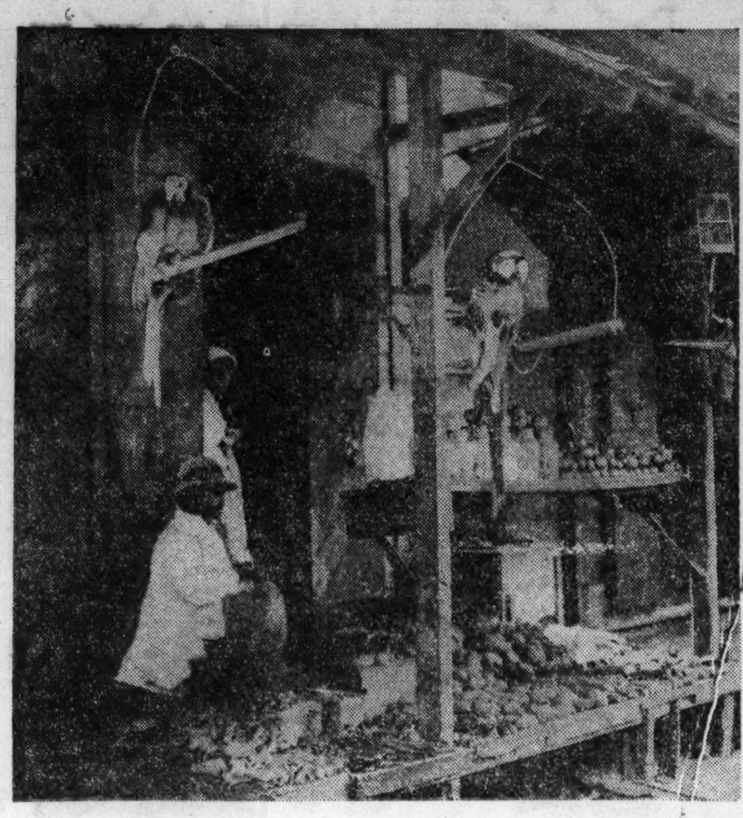

A sidewalk shop in Coolie Town, Trinidad.

● You tire of this after a while and you wander out past a snow-white Hindu temple gleaming amid wattled huts, to hills populated by such strange creatures as flamingoes, pelicans, egrets, toucans, eighteen varieties of humming birds, agoutis, bone-encased armadillos, and sloths. . . . You may even see an iguana—in case you're interested. . . . On the Saddleback drive you encounter jungles of bamboo, coconut trees, blooming immortelle trees, hibiscus, orchids, poinsettias, and tropical climbers before you come to the great samaan tree, with a spread shading an entire acre. . . . All along the way the air is heavy with jasmine and patchouli.

● A visit to the real India calls for weeks of ocean travel and long journeys by rail or highway to get behind the scenes of Hindu and Moslem life. . . . The trip to little India requires only a few days. . . . Here life may be seen flowing on in pleasant, carefree ways, with many a farmer at work in his rice patch behind ox-drawn wooden plow, or resting under his own breadfruit tree. . . . At sunset one may hear the Muessen call, and the drum beats summoning the Hindus to the ancient festivals of Holi and Shriv Rati.

● In the last ninety years thousands of young Indians have emigrated here to till the plantations of Trinidad. . . . Two generations who have never seen India have now grown up here, but they still cling to the rites and traditions of the motherland. . . . Annually they join in a passion play which for centuries has thrilled Islams from Bagdad to Teheran. . . . They may have forgotten some of the significance of the play, but they enact it with all the fervor of their cousins overseas.

TRAVEL QUIZ

1. Vermont's Long Trail, extending the length of the state, is reserved for the use of:
1. Bicyclists. 2. Motorists. 3. Hikers. 4. Horseback riders.

2. The Teapot Dome oil field is in:
1. Oklahoma. 2. Wyoming. 3. Texas. 4. Louisiana.

3. The beautiful Bras d'Ore lakes, great inland seas, are on:
1. Prince Edward Island. 2. Vancouver Island. 3. Cape Breton Island. 4. The Bermudas.

4. The Red river valley of Minnesota is a famous:
1. Wheat growing region. 2. Corn growing region. 3. Fruit growing region. 4. Cattle growing region.

5. King Philip's war [1675-'76] was fought between:
1. Indians and settlers of Georgia. 2. French and English in Canada. 3. Dutch and English in Delaware. 4. Indians and settlers of Massachusetts.

[Answers on page seven.]

RESORTS AND TRAVEL.
Resorts and Travel. Tours.

Exclusively!! AIR-CONDITIONED PULLMANS ON OUR GRAND WESTERN CIRCLE TOUR
No other western trip like it!
Carlsbad Caverns, Los Angeles, Hollywood, San Francisco, Portland, Seattle, Victoria, Vancouver, Banff, Lake Louise, Can. Rockies. 6 dates....... $181 16 DAYS
OTHER AIR-CONDITIONED TOURS
☐ Alaska, via Can. Rockies, 17 days..$235
☐ Int'nl Eastern Circle, 15 days....$149
☐ Yellowstone-Colo., 12 days.......$163
☐ Can. Rockies, Calif., 16 days...$219.50
☐ Western Wonderland, 16 days.$194.50
☐ Old Mexico, 16 days............$207.50
☐ Miss., Ohio, Tenn. and Cumberland River cruises, 8 days......$59.50
FEATURES: Limited sized parties; fine hotels, meals and sightseeing. Check trip. Send for 24-page booklet, Free.
40th SUCCESSFUL YEAR
CARTAN TRAVEL BUREAU Inc. 104 So. Michigan Ave., Ran. 2873

RESORTS AND TRAVEL. TOURS.

PRE-SEASON CRUISES AT SPECIAL LOW RATES S. S. NORTH AMERICAN
To acquaint you with the pleasures of cruising the Great Lakes on the oil-fueled luxury liners S. S. NORTH AMERICAN and S. S. SOUTH AMERICAN, the Georgian Bay Line offers these special bargain pre-season cruises. All rates include all meals, and berth in *outside* stateroom on "C" deck. *Choose your cruise!*

BARGAIN WEEK-END SPECIAL TO MACKINAC ISLAND AND STURGEON BAY—Deck sports and dancing, rest and romancing, cruising the blue waters of Lake Michigan to the Straits of Mackinac. Seven-hour stop-over at picturesque Mackinac Island Saturday evening . . . stop-over at Sturgeon Bay on return trip. A week-end cruise to be remembered. $19.75
Leave Chicago Friday, June 24 7:00 p. m.
Return Chicago Monday, June 27 7:00 a. m.

FIVE-STAR SPECIAL CRUISE—A gala cruise, with opportunity to visit Callander, Ontario, home of the Quintuplets. Five days! Five inland waterways! Five famous babies! Stop-overs at Mackinac Island and the "Soo." Cruise the beautiful St. Mary's River by daylight..................... $29.50
Leave Chicago Monday, June 27 4:30 p. m.
Return Chicago Friday, July 1 7:00 p. m.

FOURTH-OF-JULY CRUISE—Declare your independence from work and worry! Sail Lake Michigan and Georgian Bay, with shore-leave at quaint Midland on Georgian Bay, and historic Mackinac Island. Return refreshed and invigorated...... $35.50
Leave Chicago Friday, July 1 10:45 p. m.
Return Chicago Tuesday, July 5 7:45 a. m.

LAST PRE-SEASON SPECIAL CRUISE—Escape from work and worry! Sail away to Mackinac Island and Sturgeon Bay. 9½ carefree hours on Mackinac Island, golfing, swimming, speedboating, exploring, riding, or sightseeing . . . three hours at Sturgeon Bay $19.75
Leave Chicago Wednesday, July 6 4:30 p. m.
Return Chicago Saturday, July 9 8:00 a. m.
All time shown is Chicago Daylight Saving Time

Make Your Reservations NOW—See Your Travel Agent or Railroad Ticket Agent, or
GEORGIAN BAY LINE
128 WEST MONROE ST RANDOLPH 2960 CHICAGO, ILLINOIS

RESORTS AND TRAVEL. Ocean Travel.

★ IT'S COOL NOW IN SOUTH AMERICA
Sail on the S. S. PAN AMERICA July 2

WHEN it's summer in the "States" it's Springlike in South America and the weather is at its best. And it's at its best on the S. S. Pan America—*cool* in the air conditioned dining salon—*invigorating* on the broad breeze-swept decks—*refreshing* as you dip into the new outdoor pool and then relax in the sun.
Sail in luxurious comfort on the S.S. Pan America. A spacious, cool, outside cabin, fine food, sports, entertainment and a personnel courteous and attentive in its service, await you. Ample time ashore to visit and enjoy the glamorous South American ports.
RIO DE JANEIRO / SANTOS / MONTEVIDEO / BUENOS AIRES / and homeward via TRINIDAD
Fortnightly Sailings from New York
See Your Travel Agent
S. S. PAN AMERICA
ROSCOE H. HUPPER, *Admiralty Receiver* — H. F. MARKWALTER, *Operating Agent*
in association with American Republics Line
J. P. SUTHERLAND, Passenger Traffic Manager
17 Battery Place, N. Y. C. WHitehall 4-8000

Ocean Travel.

RAIL-OCEAN VACATION TOURS
From CHICAGO BACK to CHICAGO $99.55
Enjoy a combination of vacation thrills—all at amazingly low cost. Rate includes rail to New York, then a delightful 6-Day Ocean Cruise to Galveston on a big modern liner with wide decks, outdoor pool, talkies (meals and stateroom accommodations included on steamer) with a daylight day in Miami enroute. Return all rail. Or trip can be made going via Galveston, returning via New York. Stop-overs allowed.
Sailings from New York or Texas Weds.
Apply to Railroad or Travel Agents or
CLYDE-MALLORY LINES
105 W. Madison Street (Room 1404)
Chicago—Tel. Central 0835

Ocean Travel.

BERMUDA EASTERN U.S.

$175.00 and up all-expense plan
14 DAYS—ESCORTED
Visiting Pittsburgh, Washington, New York City, Niagara Falls, with a one week ocean trip to romantic Bermuda.
DEPARTURES FROM CHICAGO
June 26-July 10-24-Aug. 7-Sept. 11
Ask your travel agent or
AMERICAN EXPRESS
178 N. Michigan Ave., Chicago, Ill.
Phone Franklin 6565
or Marshall Field & Co. Travel Bureau

Ocean Travel.

THE NEWEST SHIPS AND THE OLDEST LINE to SOUTH AFRICA

"Physical Energy" —Rhodes Memorial, Capetown
● Take the route that has behind it 85 years of public preference and the tradition of Britain on the seas! Sail any Friday from England in one of the great fleet of "Castle" liners led by the new 27,000-ton "Capetown Castle" and her sister motorships.
SPECIAL SUMMER TOURS at special round-trip rates from New York...including one to three weeks of wondrous exploration in South Africa.
Literature and information about Union-Castle Line from THOS. COOK & SON, General Passenger Representatives, 16 N. Michigan Ave., Chicago, or local steamship agents.
UNION-CASTLE LINE

WISCONSIN. WISCONSIN.

WISCONSIN RESORTS
● Echoes of the great dramas of Indian history linger on in Wisconsin amid scenes of great natural splendor. At the Dells you will see the Indian Senate, a natural stone amphitheater. At Battle Hollow, near Victory, you will see where Blackhawk made his last stand—a battle in which Abraham Lincoln and Jefferson Davis fought side by side. Every locality has its own tales of Indian lore. And deep in the quiet wilderness there are facilities for every outdoor sport. ● Let the Chicago Tribune Travel Bureau help you plan a Wisconsin vacation or a trip to any other part of the world. This department of the Tribune Public Service Office can supply you with information about steamship, railroad, bus and plane travel, cost of transportation and accommodations en route for trips and tours everywhere. Services are free. Call in person, write or telephone.
CHICAGO TRIBUNE PUBLIC SERVICE OFFICES
One South Dearborn Street · Tribune Tower · Superior 0100

NEW YORK.

MONTAUK MANOR
Montauk Beach, Long Island, N. Y.
On Tip End of Long Island Surrounded by Ocean Breezes.
Wonderful fishing, 18 hole golf course, outdoor and indoor tennis courts, surf club, ocean and pool bathing, riding stables. Excellent cuisine. Relief from hay fever. Restricted clientele. Attractive seasonal rates.
Open June to September
WILLIAM M. GALE, Manager

MISSOURI.

FREE—Guide for THE OZARKS
"THE LAND OF A MILLION SMILES"
48-page complete Official Guide about the Ozarks—FREE.
OZARK PLAYGROUNDS ASSOC'N
Room 601 Joplin, Missouri

HERE'S YOUR BEST VACATION!

—a care-free, escorted tour to such famous Wonderlands as Yellowstone, Zion-Bryce-Grand Canyon National Parks, Colorado, California-Old Mexico, Pacific Northwest-Mt. Rainier-Canadian Rockies, Alaska.
And note this: One low cost covers everything . . . you enjoy the cool, clean comfort of air-conditioned trains . . . the company of congenial companions.
"Summer Tours," our big 56-page vacation book, gives a complete description of each day's activities. Send for free copy.
MAIL OR CALL
DEPARTMENT OF TOURS
Chicago & North Western—Union Pacific
148 So. Clark St.
Phone DEArborn 2121
John C. Pollock, Manager
148 So. Clark St., Chicago, Ill.
Please send me SUMMER TOURS Book.
Name..........
Street..........
City.......... State.......... M-1

RESORTS AND TRAVEL. Ocean Travel.

Sea Cooled★ Cruises visit Curacao Venezuela Colombia Panama Jamaica Haiti
★The variation between average winter and summer temperatures in the Caribbean is less than 5 degrees.
Sailings from New York Every Friday
16 DAYS from $285
INCLUDING OUTSIDE ROOM WITH PRIVATE BATH
SANTA ROSA, June 24
SANTA PAULA, July 1
See Your Travel Agent or
GRACE LINE
230 N. Michigan Ave., Chicago, Ill., State 2333; 628 Fifth Ave. (Rockefeller Center); or 10 Hanover Sq., New York

TOURS.

IF IT IS A LAKE TRIP OF ANY KIND—TELEPHONE WABASH 6474 for Complete Information and Reservations—All Lines. We Sell All Advertised Cruises & Tours.
Ask about Rail Tours East and West
KENNEDY TRAVEL SERVICE
203 South Dearborn Street Third Floor

ANNOUNCING
WESTERN AMERICA TOURS
Standard Tourist Coach
$199.00 $152.00 $129.50
Under direction of MRS. CLIFF HASTINGS (formerly of OAK LEAVES TOURS). Now operated by
SIMPSON TOURS
203 S. Dearborn St., Chicago—HAR. 0048

RESORTS AND TRAVEL. OREGON.

COLUMBIA RIVER HIGHWAY

Drive the far-famed Columbia River Highway this summer. See Bonneville Dam, Uncle Sam's titanic power and navigation project. Stop at beautiful Multnomah Falls. Drive on through magnificent scenery on lower Columbia to historic Astoria. Vacation in *air-conditioned* Oregon! Send for free booklet.
Drive OREGON Highways
Oregon State Highway Commission, Travel Dept. 32-E, Salem, Oregon.
Please send me your illustrated booklet on Oregon.
Name
Address
City

TOURS.

YELLOWSTONE COLORADO ROCKIES
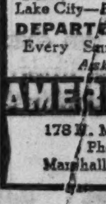
$145.00 and up all expense with escort
First class throughout Air Conditioned Pullmans
Includes:
3½-day Yellowstone Park Tour with hotel accommodations—Salt Lake City—Royal Gorge—Colorado Springs
DEPARTURES FROM CHICAGO
Every Sunday to August 21st inc.
Ask your travel agent or
AMERICAN EXPRESS
178 N. Michigan Ave., Chicago, Ill.
Phone Franklin 6565 or
Marshall Field & Co. Travel Bureau

to All EUROPE
Sailings Wednesdays at noon to
IRELAND, ENGLAND, FRANCE, GERMANY
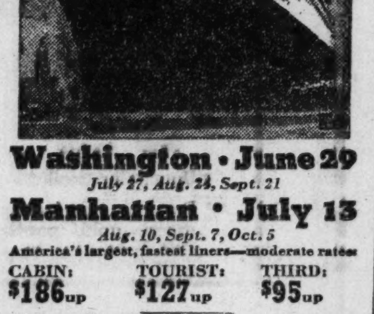
Washington · June 29
July 27, Aug. 24, Sept. 21
Manhattan · July 13
Aug. 10, Sept. 7, Oct. 5
America's largest, fastest liners—moderate rates
CABIN: $186 up TOURIST: $127 up THIRD: $95 up
Pres. Harding—July 7, Aug. 3, Aug. 31
Pres. Roosevelt—July 20, Aug. 17, Sept. 14
Cabin Class, $141 up—Third, $91 up
Also "American One Class" ships weekly to London—fortnightly to Cobh, Liverpool—only $105 up.
CONDUCTED TOURS..23-74 DAYS
Booklet on request with choice of 54 tours for summer vacation travel. All-inclusive rates as low as $332, Tourist Class.
Ask your TRAVEL AGENT for complete details.
U.S. LINES
216 N. Michigan Ave. Randolph 6840

MEXICO.

Escorted TOURS MEXICO

$188.00 ALL EXPENSE FROM CHICAGO
Routed via Famous Trains
"Banner Blue Limited"
"CITY OF MEXICO"
Private Air-Conditioned Pullmans
Fourteen Days—Everything First Class
The outstanding Mexican travel value of 1938 . . . a trip you'll never regret.
DEPARTURES FROM CHICAGO
EVERY SUNDAY
Ask your travel agent for folder or
AMERICAN EXPRESS
178 N. Michigan Ave., Chicago, Ill.
Phone Franklin 6565
or Marshall Field & Co. Travel Bureau
America's Foremost Travel Organization

TOURS.

CALIFORNIA & CANADIAN ROCKIES
Via THE GRAND CANYON
5 Nites in Hotels; Streamlined Trains;
2 Weeks..................$173.50
HEART OF THE WEST TOUR
6 Nites in Hotels;
2 Weeks..................$157.50
Phone or Send for Descriptive Literature
FORDS TRAVEL SERVICE
Field Bldg., 135 S. La Salle St. State 5511
West Side, 4336 W. Madison. Austin 4177

GOLDEN WEST
FREE FOLDER "C"
EUROPE—8 COUNTRIES
Canadian Rockies $175.00
HAYES-HEALY TRAVEL BUREAU
193 N. La Salle St., Chicago. Ran. 6560

Subscribe for The Tribune

MANDEL'S—Great Summer Bag Sale

A Store of Youth · A Store of Fashion · A Store of Moderate Price

TO CELEBRATE THE FIRST ANNIVERSARY OF OUR AIR-COOLED TEA ROOMS—

Special Luncheon for Two

2 FOR 79c THIS WEEK ONLY

Chicken Pot Pie (chicken and fresh vegetables under flaky crust)
Bing Cherry Mold
Ice Cream Bouquet
Coffee, Tea, Milk

Or, you may select any 50c luncheon or our 50c buffet salad luncheons...2 for 79c
Single luncheons, 50c

MANDEL'S AIR CONDITIONED TEA ROOMS—NINTH FLOOR—STATE

SALE! YOU SAVE $26.50
24-PIECE SERVICE FOR 6. HEAVY

Sterling Silver

"PRINCESS CECELIA" PATTERN

$37.50

SAVE ABOUT 40% ON OPEN STOCK

	Value	Sale Price
6 Teaspoons	$10.00	**$6.00**
6 Soup Spoons	$21.00	**$13.00**
6 Dinner Forks	$24.00	**$15.00**
6 Dinner Knives	$23.00	**$14.25**
6 Butter Spreaders	$13.50	**$7.50**
6 Dessert Spoons	$20.00	**$12.38**
6 Iced Tea Spoons	$16.50	**$9.00**
6 Cream Soup Spoons	$16.50	**$9.60**
6 Cocktail Forks	$11.00	**$5.50**
6 Salad Forks	$16.00	**$9.00**
6 Small Knives	$19.50	**$12.50**
6 Small Forks	$21.50	**$12.90**
2-Piece Steak Set	$9.50	**$5.50**
Cold Meat Fork	$8.00	**$4.75**
Gravy Ladle	$6.50	**$3.50**
Sugar Spoon	$3.00	**$1.75**
Butter Knife	$4.00	**$2.25**
Tablespoon	$5.00	**$3.00**

COMPLETE WITH TARNISH PROOF CHEST

SET INCLUDES:
6 Teaspoons
6 Hollow Handle Knives (small)
6 Small Dinner Forks
6 Butter Spreaders

The exquisite sterling you've always dreamed of—now priced almost as low as plate! You'll recognize the famous trademark on every piece!

ASK ABOUT CONVENIENT PAYMENT PLAN

MAIL YOUR ORDER OR CALL STATE 1500. MANDEL'S SILVER—FIRST—WABASH

Fresh! Brand New! Values from $3 to $7.50 at This Low Price!

$2 YOU SAVE 33% TO 73%

MONOCRAFT INITIALS AS SHOWN, REGULARLY 50c, 75c, $1, NOW 25c, 35c, 50c

- Real white calfskin
- Alligator grained leathers
- Fine white capeskins
- Ostrich and lizard grained leathers
- Wheat linen with copper calf
- White leathers with dark leather trims
- Embroidered Toyo straw
- Multi-colored fabrics
- Linen novelties
- Wood bead bags

SORRY, NO MAIL OR PHONE ORDERS—ALL SALES FINAL—COME EARLY FOR COMPLETE SELECTION—MANDEL'S BAG VALUES—FIRST—STATE

ADDED SUNSHINE FOR EVERY ROOM IN YOUR HOUSE

Cellophane Curtains

50c PAIR

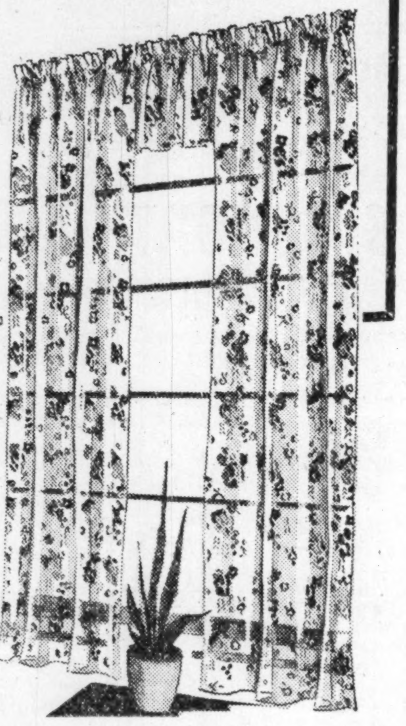

READY TO HANG

- 2 sides, 54 inches long, with valance.
- Moisture-proof, and dust-proof.
- Laboratory tested for sun fastness.
- Plaids in red and white, green and yellow, or blue and white combinations. Multi-colored floral patterns. Black and white scroll patterns. Green and gold plume pattern.

MAIL ORDERS FILLED ON 2 PAIRS OR MORE
MANDEL BROTHERS, State and Madison, Chicago, Ill.

QUANTITY	COLOR (floral, plaid, scroll or plume)

Name.................................... Cash ☐
Address................................. Chge. ☐
City......................State........... C. O. D. ☐
Add 2% on account of the Illinois Retailers' Occupational Tax. Mailing charges extra outside our regular delivery zone

CALL STATE 1500 FOR 2 PAIRS OR MORE. MANDEL'S STATIONERY—FIRST—WABASH

LIGHTWEIGHT! DURABLE!

Daisy Hatbox

TAKES THE LUG OUT OF LUGGAGE

$3.95

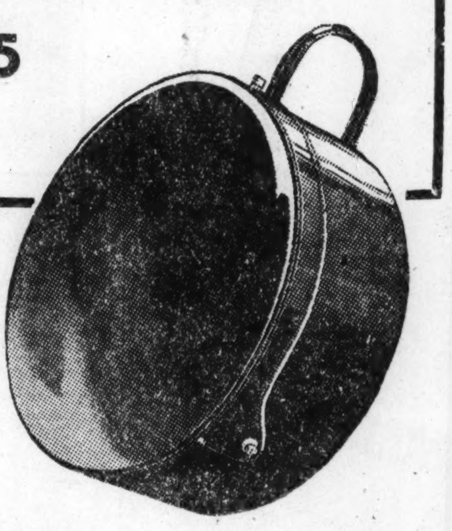

WIDE ASSORTMENT OF DAISY HAT BOXES FROM $3.95 TO $12.95

- So light, you'll be tempted to swing it
- Capacious enough for your week-end wardrobe
- Gleaming patent finish to stand wear and tear
- Carefully lined, convenient inner pocket
- Buttons tightly
- In several sizes

MAIL YOUR ORDER OR CALL STATE 1500. MANDEL'S LUGGAGE—NINTH—STATE

WEAR THEM YEAR 'ROUND

New Short Fur Coats

$99 A SPECIAL JUNE PRICE

Skunk "Chubby" Coat, $99

	Size 14	Size 16	Size 18
Hudson Seal (dyed muskrat)		1	
Skunk	2	3	3
Silver Grey Fox		2	
Dyed Blue Fox		2	
Red Fox	1		
Sitka Brown Fox	1		
Black Fox		1	
Grey Kid	1	3	
Russian Fitch		1	
Mole		1	
Civet Cat	1	2	
Opossum		1	1
Muskrat		3	1
Natural Grey Squirrel	1		
Black Persian Lamb		2	1
Mink Dyed Fitch		1	
Monkey		1	
Krimmer Lamb		2	1
Mendoza Beaver (dyed coney)			1

- Low priced because they were made up in the furrier's dull season.
- Pay only 25% down, balance monthly.

Wear them now as evening wraps . . . all through the Fall, Winter and Spring months with daytime and evening clothes. Sizes 14 to 18, but not in every fur or style.

MANDEL'S FUR SALON AND CAMPUS FUR SHOP—FIFTH FLOOR—STATE

LOOK A PICTURE IN A COOL

White "Roughie"

$2.95 SPECIALLY PRICED

Big brims to shade from Summer sun! Enormous sailors, medium brims, and bretons in "Cello-Straw"—crystal-cool, feather-light, expensive looking. Head-sizes 22 and 23.

MANDEL'S MILLINERY SALON—FIFTH FLOOR—STATE

FOR THE GRADUATE! GENUINE PEARLS AT THE PRICE OF A GOOD IMITATION!

Sale! Genuine Cultured Pearls

$5.95 A STRAND
$15 VALUE

Select a strand for yourself, another for the bride and graduate on your list. Lustrous in color, evenly graduated, finished with 10 karat solid gold clasp.

- 2-strand necklace, $11.50
- 3-strand necklace, $17.50

Each Pearl Necklace in Satin Lined Box

MAIL YOUR ORDER OR CALL STATE 1500 — FIRST FLOOR — WABASH

Pastel Chenille Bedspreads

$5.55 REGULARLY $9.95

Another "glamour" spread every woman will love on sight! Exclusive new design with Grecian border. Worked out with solid colors, soft-as-swansdown tufting on pastel sheeting! At this low price, get different colors for all your beds. Twin or full size.

IN THESE COLORS: Green, blue, dusty rose, peach-and-brown, gold-and-brown, all white.

SENSATIONAL SALE THIS WEEK ONLY!

Complete Hibo Eyeglasses

$7.95 OUR $13.50 VALUES

Choice of flattering new style frames, mounting or oxford pictured, complete with single vision, precision made, white lenses and sight examination.

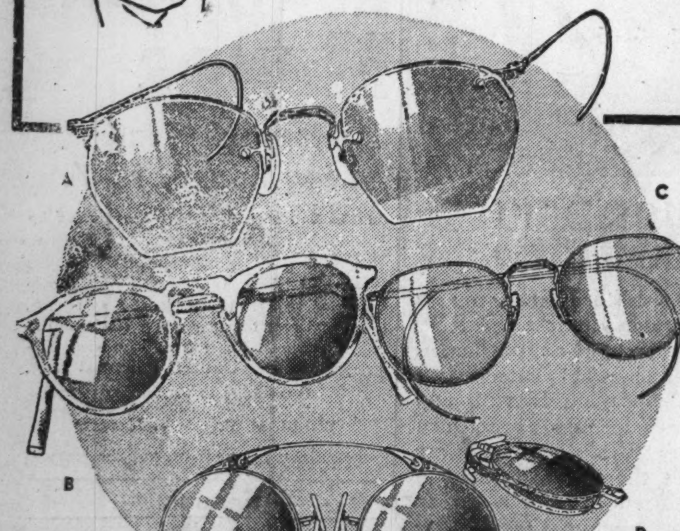

A. OAKFLEX HIBO . . . White gold filled mounting.
B. "ZYLO" HIBO Highly polished, easy fitting.
C. CENTURY HIBO . . . White gold filled, engraved.
D. STREAMLINE OXFORD White gold filled spring.
Other Hibo Complete Glasses to $35

OPTOMETRISTS SUPERVISED BY DR. S. S. HOLLENDER, O. D.
MANDEL'S OPTICAL SECTION—FIRST FLOOR—WABASH

FOR A LIMITED TIME ONLY! EXOTIC, MYSTERIOUS

Genuine Zircons

$2.95 1 TO 1½ CARAT

Beautiful, alluring gems—brought to you from the mysterious East! Blue—most popular of Zircons—ranging from pale tints to rich, vibrant color! Choose yours in a tailored sterling silver ring or hand-wrought 12-karat gold plated mounting.

2 to 2½ carat Zircons..........$4.95
3 to 4 carat Zircons..........$6.95
Others to 8 carats..........$9.95 to $19.95
Also white and brown Zircons in this group.

MAIL YOUR ORDER OR CALL STATE 1500. MANDEL'S JEWELRY—FIRST—WABASH

PURE WHITE GOOSE DOWN, CORDED EDGE

Charmeuse Sateen Bed Pillows

$3.99 EACH — REGULARLY PRICED AT $7.50 EACH

- Unusually resilient!
- Downproof covers in green, gold, peach, orchid, rust, blue or white!
- Scientifically treated down! It's odorless!
- Cord bound edges for tailored shapeliness!

Hand-Embroidered Banquet Sets

$3.95 2½ YARD CLOTH AND 8 NAPKINS

Handmade! Hand-embroidered! And an excitingly low Mandel price! Snowy-white grass linen* sets with intricate hand-drawn work and embroidery! They launder and wear beautifully!
*Ramie.

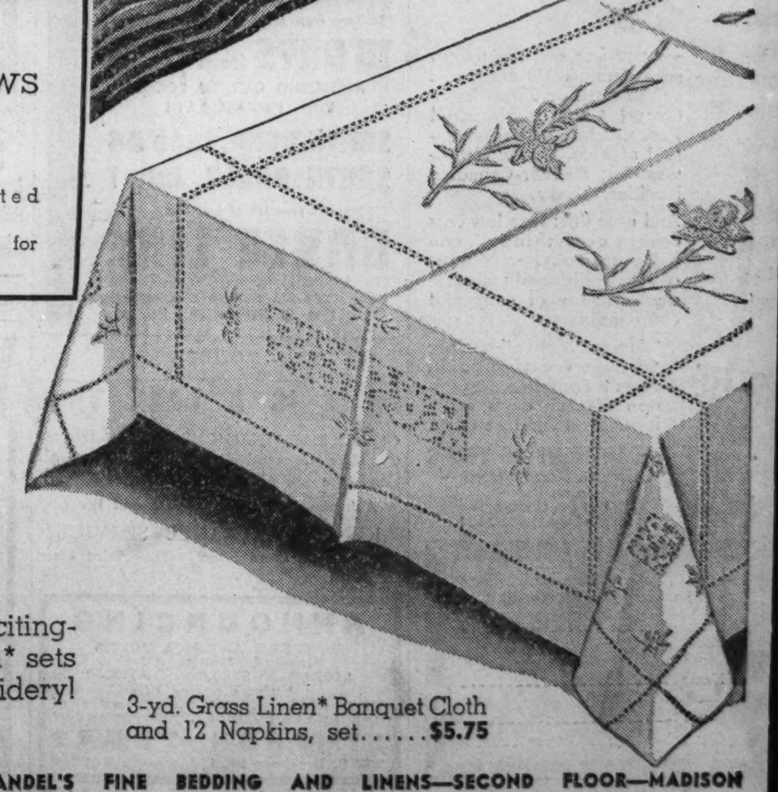

3-yd. Grass Linen* Banquet Cloth and 12 Napkins, set......$5.75

MAIL AND PHONE ORDERS FILLED. CALL STATE 1500. MANDEL'S FINE BEDDING AND LINENS—SECOND FLOOR—MADISON

Graphic Section

Chicago Sunday Tribune

WORLD'S GREATEST NEWSPAPER

June 19, 1938

Camera News Review

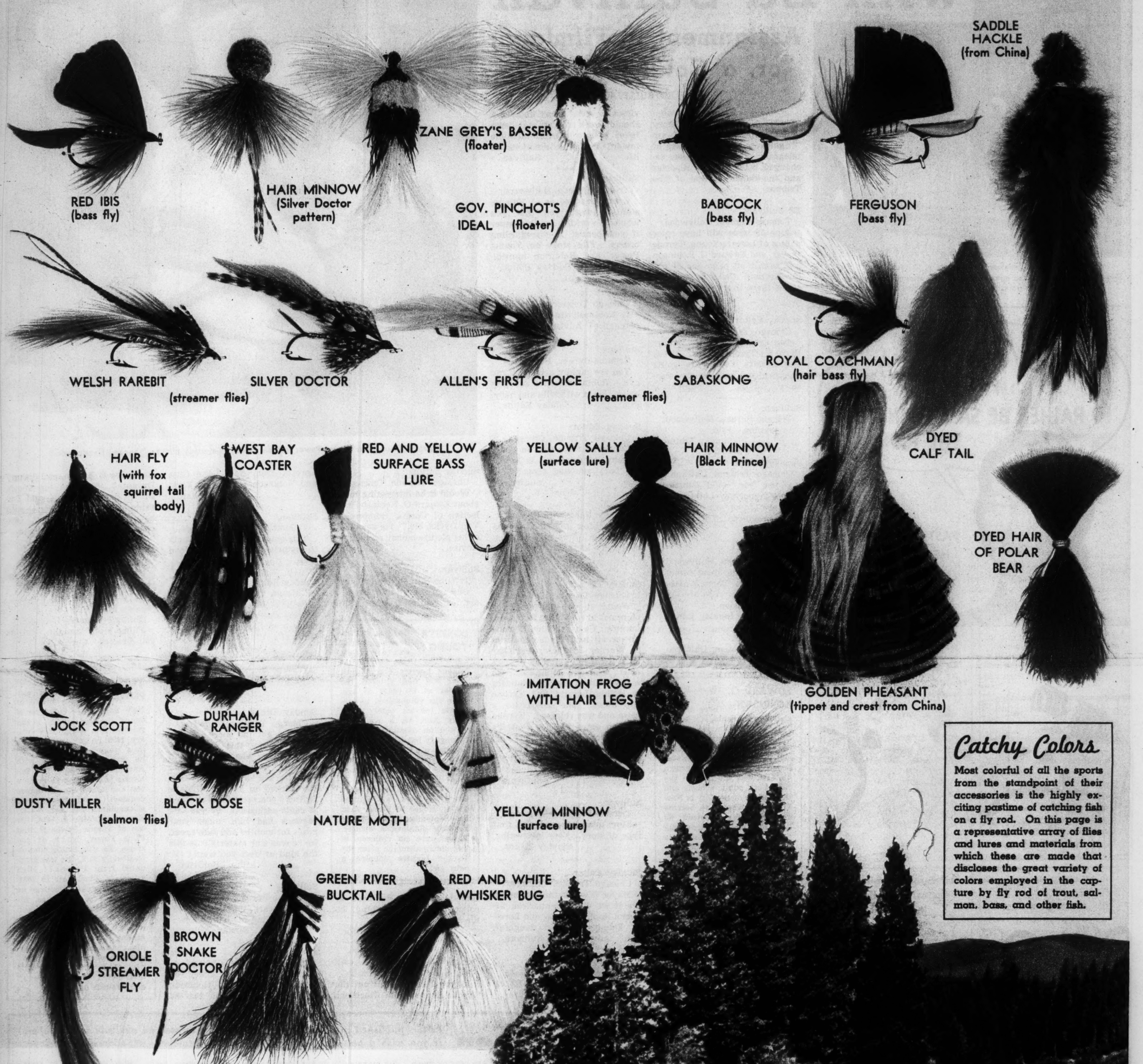

Catchy Colors

Most colorful of all the sports from the standpoint of their accessories is the highly exciting pastime of catching fish on a fly rod. On this page is a representative array of flies and lures and materials from which these are made that discloses the great variety of colors employed in the capture by fly rod of trout, salmon, bass, and other fish.

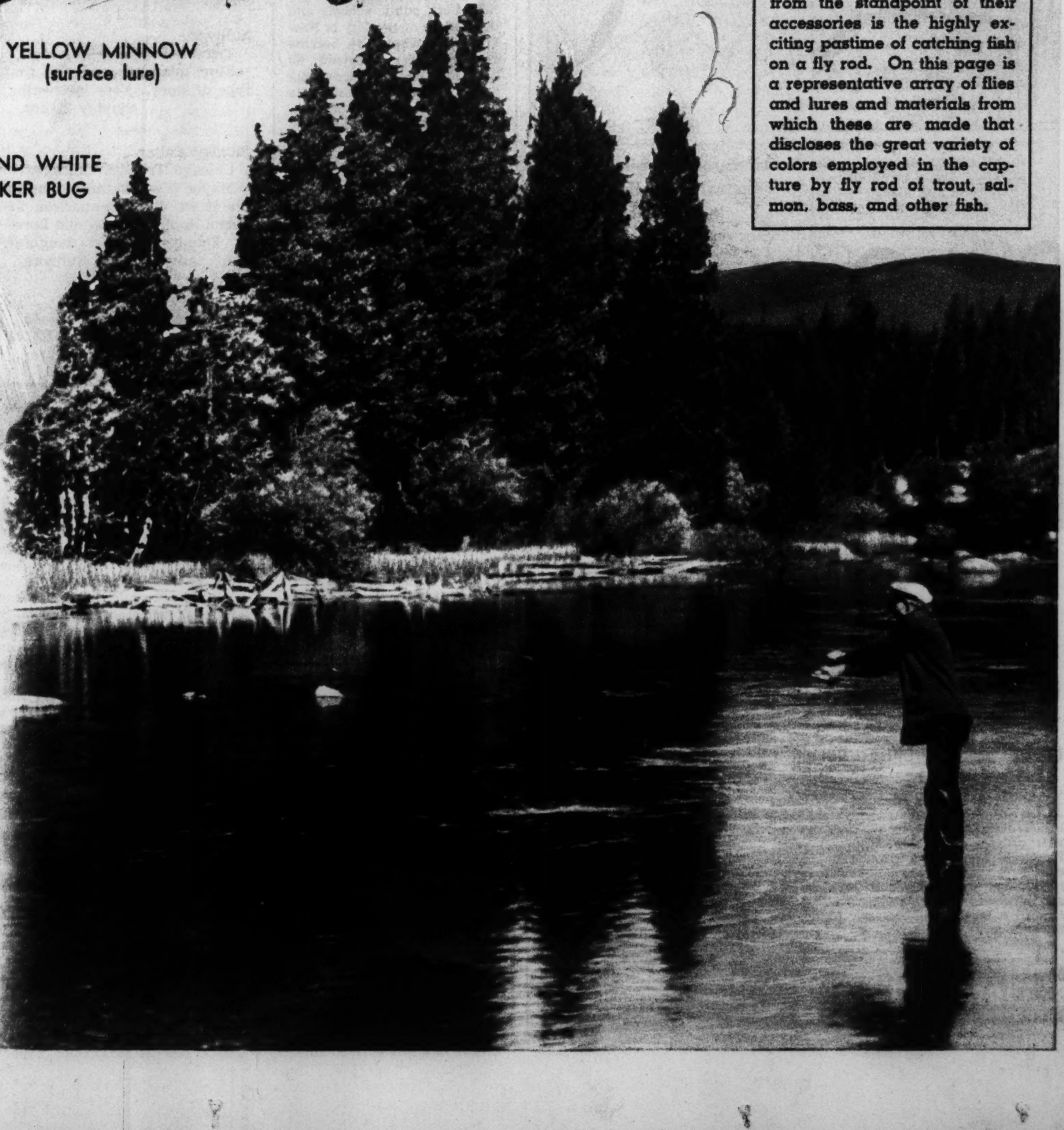

Gaudy Dresses for the Fishhook

By BOB BECKER

THE BRIGHT plumage of the English bluejay, the rich feathers of the golden pheasant, the vivid red of the Egyptian carlet ibis, the distinctive brown of the ungle cock from the far east, the beautiful lumage of the mallard duck—these are just few of the materials and colors which the merican fly fisherman will use this season hen he ties a fly on his leader and gets eady to fool salmon, bass, or trout.

Fly fishing, the sport of millions, requires many feather and hair lures and such a reat variety of colors that nearly every orner of the world, from the arctic to the ngles, now is called upon to furnish materials for hundreds of different kinds of fly rod lures.

● A rapidly increasing number of fly fishermen annually are whipping American waters for salmon, trout, black bass, and pan fish. The many flies in their fishing kits are a far cry from the first crude experiment with feathers on a hook, that undoubtedly occurred before the Christian era. Just who it was who first tricked a fish with a feathered lure is not known. We do know, however, that about 200 years before the Christian era Theocritus wrote about fishing with a "bait fallacious suspended from a hook," which may (Continued on page nine.)

Looking at Hollywood with Ed Sullivan

(Photo courtesy Art Institute of Chicago)
Edward G. Robinson, who spends his picture earnings on pictures, views a Gauguin painting in the Chicago Art Institute.

Assignment in Filmland; or, a Column Is Born

By ED SULLIVAN

Hollywood, Cal.

INSTEAD of writing a story in this space today I am going to present a series of telegrams that have been exchanged between your reporter and the Sunday editor of The Tribune.

Ed Sullivan,
Tribune Bureau, Hollywood.
June 19 issue will have color photos of Loretta Young, Tyrone Power, and Edward G. Robinson and family on page one of picture section. Can you file story about these three stars?
Sunday Editor.

Sunday Editor,
Chicago Tribune, Chicago.
Can you substitute George Brent for Tyrone Power? Brent and Loretta Young are going together and will do romance story. Advise. Sullivan.

Sullivan,
Tribune Bureau, Hollywood.
Impossible. File.
Sunday Editor.

Sunday Editor,
Chicago Tribune, Chicago.
Maybe you could substitute Janet Gaynor for Loretta. Tyrone and Janet are one of the nicer romances of Hollywood. Advise. Sullivan.

Sullivan,
Tribune Bureau, Hollywood.
Stop worrying about romance angle of story. There is nothing new about love. You are under wrong impression.
Sunday Editor.

Sunday Editor,
Chicago Tribune, Chicago.
Surprised to hear your cynical views on love. Don't know if I should work for a man who takes such a scornful attitude toward the finer emotions of life. Sullivan.

Sullivan,
Tribune Bureau, Hollywood.
Contents noted as of 10th instant. Advise you that you won't be working for this paper if you persist in disregarding orders. File story on Young, Power, and Robinson immediately. Sunday Editor.

Sunday Editor,
Chicago Tribune, Chicago.
Is Robinson smoking a cigar perchance? Advise. Sullivan.

Sullivan,
Tribune Bureau, Hollywood.
You are rapidly getting in my hair. Robinson is not smoking cigar. He is with wife and baby. File. Sunday Editor.

Sunday Editor,
Chicago Tribune, Chicago.
Cannot proceed on such sketchy information. Is Robinson baby smoking cigar? Advise. Sullivan.

Sullivan,
Tribune Bureau, Hollywood.
Only thing smoking around here is me. Stop nonsense immediately and file.
Sunday Editor.

Sunday Editor,
Chicago Tribune, Chicago.
Would it be interesting to point out in story that Robinson, Loretta Young, and Tyrone Power all were under contract to Warner Brothers, and that only Robinson remains on pay roll? Warners committed two costly Million-Dollar Blunders in letting Loretta and Tyrone slip away. She asked for a raise and was released. Tyrone was an extra in Dick Powell's "Flirtation Walk" at $10 a day. Today Warners would have to pay $200,000 for Loretta and Tyrone in one picture. Advise.
Sullivan.

Sullivan,
Tribune Bureau, Hollywood.
Stop querying and file that type of story. Very interesting.
Sunday Editor.

Sunday Editor,
Chicago Tribune, Chicago.
Maybe it would interest mothers if we drew comparison between Robinson baby and Loretta Young's adopted daughter, huh? Advise. Sullivan.

Sullivan,
Tribune Bureau, Hollywood.
Wires to date have cost $27.45.
Sunday Editor.

Sunday Editor,
Chicago Tribune, Chicago.
Would it be interesting to tell about Edward G. Robinson's collection of Corots, Rembrandts, Van Dycks, etc.? He spends all of his picture money on pictures. Advise. Sullivan.

Sullivan,
Tribune Bureau, Hollywood.
Chicago very interested in art, as you must know. File something about Robinson art collection. File anything, but file immediately.
Sunday Editor.

Sunday Editor,
Chicago Tribune.
Maybe I could point out that Tyrone comes from Cincinnati, Loretta from Salt Lake City, and Robinson from New York.
Sullivan.

Sullivan,
Tribune Bureau, Hollywood.
This would be of interest only to motorists. Do not want road map. Sunday Editor.

Sunday Editor,
Chicago Tribune, Chicago.
Believe you are taking very narrow view. What about your readers in Salt Lake and Cincinnati? Sullivan.

Sullivan,
Tribune Bureau, Hollywood.
Well, what about them?
Sunday Editor.

Sunday Editor,
Chicago Tribune, Chicago.
You've got me there. Got a great idea for this story. Tyrone Power, when he was out of work, traveled to Chicago and worked in World's fair. He worked in "How to Make Movies" concession and charged 25 cents admission. So you Chicagoans had him under your noses for months and didn't realize he was star material. Is this the kind of stuff you want?
Sullivan.

Sullivan,
Tribune Bureau, Hollywood.
Incorporate all of this in story. Stop annoying me with wires.
Sunday Editor.

Sunday Editor,
Chicago Tribune, Chicago.
Impossible to do story on Young, Power, and Robinson family. How about Martha Raye, Joe E. Brown, and Jimmy Durante? She has big teeth, Brown has big mouth, and Durante has big nose. This should be very interesting story. Advise. Sullivan.

Sullivan,
Tribune Bureau, Holywood.
Unless you file immediately you are fired. Sunday Editor.

Sunday Editor,
Chicago Tribune, Chicago.
Filing story tonight, just as you directed. Cordially,
Sullivan.

EDWARD G. ROBINSON Born Emanuel Goldenberg in Bucharest, Rumania, forty-four years ago, this movie star of bad man rôles came to America when he was only 10 years old. The name Robinson was acquired after he had grown up. He was educated in the New York public schools and the College of the City of New York. He wanted to become a lawyer, but instead he turned to the stage, appearing first in his own vaudeville sketch, "The Bells of Conscience." His stage career includes ten Theater Guild productions. His first cinema rôle was in "The Bright Shawl," which starred Richard Barthelmess. Robinson, who is very fond of music, art, and sports, says that his real hobby is his wife. She is the former Gladys Lloyd, an actress whom he met while the two were playing on Broadway. Their son, Eddie Jr., is 5 years old.

LORETTA YOUNG On Jan. 6, 1913, Gretchen Young was born in Salt Lake City, Utah. She didn't become Loretta Young until after she had entered the movies at 15 years of age, when she volunteered to substitute for an older sister, Polly Ann, in a part in the First National picture "Naughty but Nice." In 1929 Loretta was selected as a Wampas star, and since that time she has appeared in more than fifty productions. On Jan. 26, 1930, Loretta and Grant Withers, a featured player, eloped to Yuma, Ariz. In September, 1931, Miss Young obtained a divorce. There were no children of this union, although after the divorce Loretta adopted a baby girl.

TYRONE POWER Little more than three years ago he was broke in New York City—today he is one of the best known of the younger film stars. In February, 1935, he got a minor rôle in a stage production. Soon he was playing parts with Katharine Cornell. The following year (1936) he made a test and landed his first movie contract. Tyrone Power, third of the name, was born in Cincinnati, O., May 5, 1914, the son of Tyrone Power II. and Patia Power, both of the stage. He was acting nonprofessionally at 7. He was graduated from Purcell High school in Cincinnati in 1931. Instead of going to college he went back to the stage, his first professional rôle being in "The Merchant of Venice," in which his father starred. Among Tyrone's best known film rôles were those in "Second Honeymoon," "Thin Ice," "In Old Chicago," "Café Metropole," "Love Is News," and "Lloyds of London."

Loretta Young and Tyrone Power in their recent co-starring picture, "Second Honeymoon."

Voice of the Movie Fan

Letters published in this department should be written on one side of the paper. If you wish a personal reply please inclose a stamped, self-addressed envelope.

Dear Miss Tinée: I've really enjoyed your column for some time. I wonder if you could squeeze a picture of Virginia Bruce into your column and please print a little something about her.

I like to compare movie stars and wonder if they could pass as doubles with the aid of a little makeup. The two pairs I think come the nearest to looking alike are Eleanor Whitney and Andrea Leeds and also Annabella and Claire Trevor. What do you think?

LOTS OF LUCK TO YOU.

Editor's note: Seeing as how you enjoy us, I guess we can oblige you with a "squeeze." As to the pairs—well, I don't know. Miss Bruce was born in Minneapolis, Minn., Sept. 29, 1910. She's 5 feet 6 inches tall, weighs 130 pounds, and has blonde hair and blue eyes. Educated Fargo, N. D. She's the widow of John Gilbert and is now married to J. Walter Rubin, movie director.

VIRGINIA BRUCE
Minneapolis to North Dakota to Hollywood.

Dear Miss Tinée: We are hearing much of movie producers left "holding the bag," without a present cycle or trend in pictures to pattern by. Can't they understand the public wants variety and not a series of pictures built around the same plot? I think the present generation would enjoy remakes of famous silent pictures. Incidentally, I believe sound pictures have lost something of the magnitude and glamor of their silent predecessors.

I personally prefer drama, as it is more educational and impressive than these flighty comedies.

Let's hear more about Annabella and John Beal, both great when they are adequately cast in pictures.

Also, as Shirley Temple is number one box office hit, we would like to see her in a technicolor picture, which, by the way, are all too far between.

A MEMBER OF THE OLD SCHOOL.

Editor's note: Glad to print your interesting letter. Come again.

Dear Mae Tinée: After reading your review on "Kentucky Moonshine" I gather that you are anti-Ritz, and we want to know just exactly what is wrong with those crackers. I'll wager you haven't had a good laugh in years. Maybe if you didn't go to so many movies it would help. After writing a whole column on these fun makers you do not forget to pan them in your personal view. It seems that you are highly interested in dramatic art, but as for comedy, O, my, no! Please reply.

BEN C. ROSENBAUM.

Editor's note: I'm laughing now!

Dear Miss Tinée: Your column has certainly told me many things about the stars that I didn't know.

A short time ago I visited quite a few of the stars in their homes and witnessed the filming of several movies. It was so interesting that I shall never forget it.

I have seen "Gold Is Where You Find It," and I wondered if you could tell me the name of the boy who played the part of the son, and publish his picture. Thank you.

A CONSTANT READER.

Editor's note: You bet I can—and do! He's Tim Holt, son of Jack Holt, motion picture actor. Was graduated at Carl Curtis Grammar school and Culver Military academy. He's 5 feet 11 inches tall, weighs 165 pounds, and has brown hair and eyes. His hobby is raising cocker spaniels. Here's his picture.

TIM HOLT
Played in "Gold Is Where You Find It."

Dear Miss Tinée: Why all the talk of "The Bride Wore Red" and its faults? Let's list some of the numerous good points. First of all, it was gorgeously gowned throughout, it had breath-taking scenery, it had enough simplicity and sophistication to make it entertaining, its dialog was good, and the song "Who Wants Love?" which Miss Crawford sang so beautifully, all helped to make up an extremely enjoyable film.

Why any one has the nerve to write and cast aspersions upon it is beyond me. It certainly was not meant for any children—those probably are the ones who panned it—yet there still are a few senseless grownups who gave bad comments. As for your review—well, I don't often like to say ungentlemanly things, but it was a pretty bad writeup considering the excellent judgment I know you possess.

Let's have some of Mae Tinée's ardent readers write up and tell what they think. So far we have had only foolish child writeups in this paper.

Sincerely, E. H. PEARSON.

Editor's note: E. H. Pearson calling.

Still Unsolved—Colosimo Murder

Big Jim First Major Victim of Own Gang Technique 18 Years Ago

By WILLIAM SHINNICK

BIG JIM COLOSIMO was a pioneer — the imperfect prototype of the boss gangsters who were collecting millions a year and giving Chicago its evil reputation a few years after his assassination. He was the man who introduced Chicago and the hired gunman to each other. For importing death he paid with his own life.

Once he had been a gandy dancer, which means a common laborer who tamps ties on the railroad. One step up and he was a street cleaner in the horse-and-buggy days. Two, he was operating a red light resort on Armour avenue in the old levee district, a bedraggled joint in which his first wife, Victoria, kept the books and a professor called Izzy the Rat banged a tinny piano. Three, he was a little political boss, the collector of graft from others in the same sordid business.

Colosimo was not destined to end with such picayunish notoriety. He grew in possessions and publicity with the years. And when spectacular death called for him he was the bediamonded host in the most glorified of Chicago's night clubs, where excellent music, marvelous cooking, and wine in cobwebbed bottles wrung huge checks from the patrons.

More, this one-time pander was a figure of romance. A beautiful woman of great talent, possessor of a thrilling voice, had loved and married him. Dale Winter was her name. For her Colosimo had divorced the not-so-young Victoria; their attachment was so widely publicized that few Chicagoans were unaware of it as a major phenomenon.

BIG JIM COLOSIMO

Al Capone

Johnny Torrio

Tony D'Andrea

Joe Esposito

It is more than eighteen years since Colosimo was slain (May 11, 1920), but they still tell tales of him in the police stations and in the haunts where his graying customers of the old roaring days still gather. He had a sense of humor Gargantuan and unrefined. One of his stories was about the green cloth he and a friend bought for new suits. They took it to a tailor, who protested.

"That," he said, "is pool table cloth."

"Make up the suits," commanded Colosimo.

An order was an order, and no cue balls ever ran over the cloth.

"That was unlucky suit for my friend," Colosimo would relate. "He put it on one St. Patrick's day and got on a street car. The conductor he is Irish, and he gets mad when my friend tells him in Italian lingo that St. Patrick is Italian, too. The conductor hits him and my friend has to stab him to death. It was so easy to catch a man who was looking like a pool table. My poor friend!"

• • •

On another occasion Colosimo bought some shirts which he admired because they were decorated with figures of horses and elephants. He felt they would create a sensation along Armour avenue. But when the shirts arrived they had long tails—they were nightshirts. Who would see their magnificence? Colosimo had the tails snipped off. Buttonholes were worked into the abbreviated nighties, and he wore them struttingly in broad daylight.

He had many diamonds and dealt in them profitably. With all his eccentricities he was shrewd, unscrupulous. It is related of him that he set the rates for protection of the resorts on the old levee. A one-story house paid $100 a month, a two-story house $200, and a three-story house $300. No one complained. Colosimo was the collector, but he represented important politicians.

It was to protect himself in this line of endeavor that he brought hired thugs from New York to guard him, reasoning that they were less likely to betray his trust than local men with friendly contacts. John Torrio was one; possibly Al Capone was another, although this has been denied. He felt that with his political contacts and his guards he was impregnable.

Unquestionably he wanted to be forgotten as the bagnio keeper after he gained a fortune. He decorated his night club in rose and gold. He was seen no more with people like Izzy the Rat. The world's greatest musicians frequented his place—Titta Ruffo, Francisco Daddi, and Maestro Giacomo Spadoni of the Chicago Opera among them. The gangsters he had known and ruled could enter only if they were properly dressed and behaved with decorum.

Into Colosimo's toward the end of 1916 went Dale Winter. She was the soloist for a four-piece orchestra headed by one Anthony Fabbri, who had asked a chance to show what his little organization could do. She was a slim, pale brunette; a lady, and she looked the part. And she could sing! Not with the art that comes with long and arduous training, perhaps, but with natural warmth and convincing earnestness.

Colosimo liked her. He was showman enough to realize that here was something different in the way of night club entertainment. Her songs were the kind that touched the heartstrings—things like "O Sole Mio," "I Dreamt That I Dwelt in Marble Halls," "Mighty Lak a Rose," and classics from the operas. She carried with her the air of freshness, of innocence; she could transport the world-weary spenders who were Colosimo's customers back to youth.

It was not long until Professor Fabbri went his way. Dale Winter stayed on. Colosimo set out to make her a great entertainer. He had Maestro Spadoni give her lessons. He saw that she took a course in etiquet. A little longer and Dale Winter was walking almost regally from table to table as she sang the old nostalgic sentimental songs.

She wore no paint. Outside the café her life was almost puritan. She lived with her mother in a south side hotel. For some months she sang in the choir of the South Park Methodist church. Some of the parishioners criticized the pastor, the Rev. John T. Brushingham, for letting a "cabaret girl" appear in the church. Miss Winter met the crisis with dignity.

"I wouldn't want any of the elect to stay away from their pews because of me," she said, and sang no more for churchgoers.

• • •

That was in 1917. Colosimo's admiration for her continued to increase. He helped her. But she helped him, too. She persuaded him to adopt quieter modes in dress, to be more careful of appearances generally, to speak more quietly. She did not always succeed. Colosimo would not give up his *nouveau riche* habit of taking an orchestra with him when he went to Hot Springs or West Baden.

Colosimo's prospered through 1918 and 1919. The young bloods of the town went there to listen to Dale. More than one offered her marriage. Each was pleasantly told it was impossible. Watching her most of the time was Jim Colosimo. The patrons noticed that his eyes were all for her. They could hear him murmur, "Isn't she the most beautiful thing in the world?"

Perhaps it was love that made him careless, made him forget that no man is safe from treachery by trusted friends and employés. Perhaps it prevented his hearing the discontented mutterings of the hired gunmen he had imported. Certainly he ruled them with a high hand.

It was not much of a surprise when Colosimo, in March of 1920, divorced Victoria. There was no contest. He related that his wife's desire for world travel had caused her to desert him. Practically all his friends, and hers, knew the real reason. He wanted to marry Dale Winter.

He did. The wedding took place on April 20 at West Baden Springs. A little later they returned, and when they swept into Colosimo's the employés and the patrons all sang a welcoming song with the refrain, "She's little Mrs. Big Jim now."

Such a little time and Dale Winter would be a widow!

• • •

It was 4:30 p. m. The restaurant of Colosimo at 2126 Wabash avenue was almost deserted when he arrived to begin his day's activity. He talked briefly to his secretary and bookkeeper, Frank Camilla, in his office.

DALE WINTER

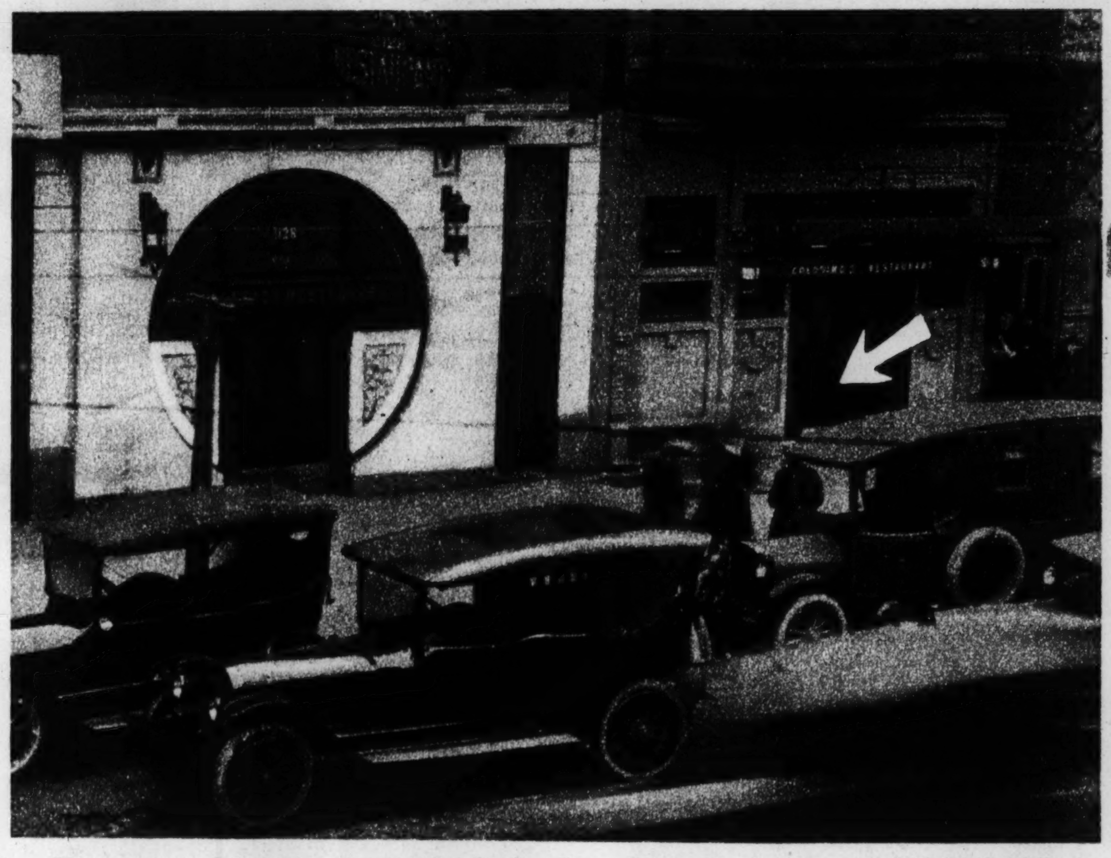

The entrance to Colosimo's restaurant after the shooting. Arrow points to door near which Big Jim fell.

Then he went alone to the front of the establishment.

He had just reached the lobby when two shots cracked out. A bullet crashed into the glass of the unoccupied cashier's cage. Another crashed into the head of Colosimo. He fell face down, dead. There had been no time for him even to reach for the pistol he habitually carried.

The slayer vanished. To this day investigators have never found a single person who saw him leave; they know nothing about his looks, unless, indeed, he was the man who had been seen pacing in front of Colosimo's just before the murder. Joe Gavilla, a waiter, described this person vaguely; medium size, slim, with a round smooth face, wearing a gray coat and a soft hat. It was a description that would fit 20 per cent of the men in Chicago.

Frank Camilla, first to reach the slain boss, asserted he saw nothing. The rest of the restaurant staf were equally uncommunicative. Shakes of the head, shrugs of the shoulders, "I don't know"; these were their comments.

It appeared certain that robbery was not the motive of the slayer. Big Jim's diamond cuff links and diamond studded garters, his watch, and his money were untouched. Beyond this negative fact there was nothing to explain the crime. Camilla said he knew of no enemies Colosimo had. The same report came from Mike Potsin, partner in the restaurant. He had been out buying supplies for the day.

Many were the theories about the slaying. Some folk guessed that relatives or friends of the first Mrs. Colosimo, who was reported dissatisfied with the financial arrangements that went with the divorce, might have killed for vengeance. But there was no evidence whatever to support this hypothesis.

• • •

Rumors were bruited that Colosimo had refused to pay tribute to Black Handers, and for that lost his life. They did not ring true. Colosimo was more likely to demand than pay blackmail. There was another theory involving extortioners.

"A gang of Black Handers met regularly in Jim's place," said one of his friends. "He knew what they were up to, but he didn't interfere until they chose as victim one of his friends. The demand was for $2,000, and the conspirators were on the way to collect it when another gang set upon them. Three of the Black Handers were killed in the encounter. After that Colosimo was a marked man."

Another mystery crept in. What had become of Colosimo's wealth? The Probate court could find an estate of only $82,000 aside from his jewels, most of which he had given to his recent bride. Mike Potsin said he remembered that Colosimo had once shown him a box containing 250 $1,000 bills. No trace of this was ever found, nor any indication that this hoard was the object of the killer.

It was suggested that perhaps Colosimo had been eliminated because he had declined to contribute liberally to the defense fund for Jimmy Vinci, then on trial for the murder of Mossy Enright, one of the early racketeering labor leaders. This had a degree of plausibility.

"But"—it is an old-timer of the police force speaking—"none of these explanations were any good. The truth is that Colosimo was killed by one of the men whom he had imported as gun bearers. He paid them well, but he had grown away from them. They didn't like it when he deserted his wife of Italian ancestry for Dale Winter.

"He was a violent man, Colosimo; his gunmen were just as violent. One of them told him plainly that he was losing his popularity since he became a big shot. 'You mean you don't like it?' Big Jim sneered. The man said that was the case. 'I will teach you to mind your own business,' said Jim. And then he insulted the man. He did not strike him. He spit in his face. That's what marked him for his grave."

Take it for what it is worth. It could be true.

They buried Colosimo, after a funeral service in church, magnificently. There was a huge crowd that included three judges, nine aldermen, a congressman, and other public officials. Ruffo, Daddi, and Spadoni were there. So were John Torrio, the brothel keeper, and Diamond Joe Esposito and Tony D'Andrea, both of whom were later assassinated.

Mrs. Colosimo

Jimmy Vinci

Big Jim had inaugurated an era. He was the first of the gangsters to straddle the upper and the lower worlds, to spend magnificently. He had pioneered in the employment of paid gunmen, and he had died as so many, many more were to die at their hands.

• • •

Colosimo's restaurant is still in existence, eighteen years after the killing of the big boss. Its patrons still remember Dale Winter and how she made the tears flow when she sang "My Wild Irish Rose" or "Drink to Me Only with Thine Eyes" or "Santa Lucia." She was a real entertainer—Ziegfeld and Morris Gest had tried to get her to leave Colosimo's for bigger fields—and she proved it after her husband's death.

Surrendering her claims to his estate, she went to New York, where, under an assumed name, she made good on the stage. In the fall of 1920 she was singing an important rôle in the musical show "Irene." For several years she continued as a favorite of theatergoers.

In 1924 Miss Winter was married to Henry Duffy, an actor and producer of stock plays on the Pacific coast. The marriage was a happy one. They are still married and conducting together the El Capitan School of Theater in Hollywood.

Jesse James Foiled Again

In the following letter a former resident of Minnesota presents some interesting details on the life of Jesse James, whose attempt to rob a Northfield, Minn., bank was the subject of a recent story in this section.

EDITOR of the Graphic Section:

I lived over the hectic days of the Northfield raid while reading the vividly interesting account of it in The Tribune.

A resident of the Gopher state at the time, I am thoroughly convinced that their first objective was the First National Bank of Mankato, Minn., where the whole side of the bank was torn away for improvements, presenting an ideal getaway. The bandits, then eight men, rode around town on their splendid mounts, ostensibly as cattle drovers, but in reality familiarizing themselves with the roads and highways.

Frank James

Cole Younger one day entered the aforementioned bank, of which my father was cashier, and asked to have a $20 bill changed. While waiting for the perfectly good bill to be changed he gave the interior of the bank the once-over. Their peaceable intentions seemingly established, the stage was all set for a successful raid when, one noon while giving their horses a drink at a watering trough, they were accosted by a traveling printer, with the casual greeting:

"How are you, Jesse James?"

Without batting an eyelid the bandits put spurs to their horses and a few days later made the raid on the Northfield bank. The change in their base of operations and their unfamiliarity with the roads evidently confused them. There was nothing for them to do but to make their way back through Mankato toward the Iowa state line.

During the retreat Jesse and Frank James left them. They met two men with a horse and buggy and forced them to change clothes with them and thus made their way back to Missouri. They found the horse and buggy days very useful. But the three Younger brothers and Charlie Pitts found every man's hand against them. Resting in the daytime and traveling at night, they eluded the vigilance of the sentries in Mankato. They were on foot, as they had to cross railroad trestle bridges, and might have escaped but for a telltale fire they built in the woods near Minneopa Falls. A railroad engineer, noting the

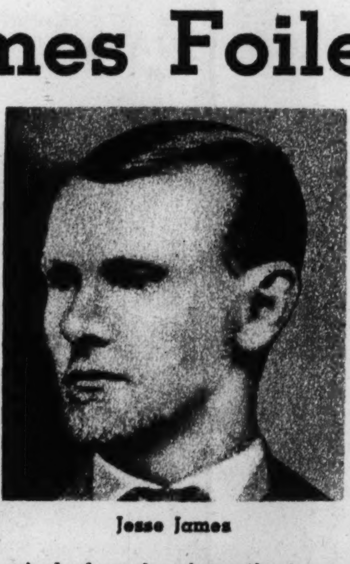

Jesse James

spiral of smoke above the trees, gave the alarm in Mankato, and soon the woods were swarming with armed men seeking their quarry.

The man hunt was on. Again they eluded their pursuers and were nearing their goal when sheer hunger drove them to apply for food at a tumbledown shanty where they felt sure no one read the papers. But a 16-year-old boy in that shanty did, and he started on the family mare for Madelia, where he found several hundred men ready to give up the hunt and take the train home.

The boy led the posse of men to a depresed cluster of bushes, where Charlie Pitts was killed and Cole, Jim, and Bob Younger surrendered. They were captured on Thursday, and the prayer meetings that night were largely attended, as every one felt in a thankful mood because the reign of terror of two weeks was over. Women might safely go about nights alone, and male escorts might unceremoniously be given the air.

The train supposed to be bearing the bandits made its way noisily back of the churches before the services were out. The whistle was mildly tooting a "cock-a-doodle-doo." Never before were prayer meetings emptied so quickly as they were that night, for every one rushed to the depot. Alas! The bandits were not on the train, but were to arrive the next morning on the 7 o'clock train.

I was on hand at that early hour, and so was the entire population, it seemed to me. We formed in line and marched by the window of the depot restaurant, where we saw Jim Younger on a cot, badly wounded; Bob Younger with his arm in a sling, and Cole sitting by the window eating out of a plate in his lap. They were all fine looking men, about the last to be picked as bandits. Cole had a forehead, as Thackeray would say, like the dome of St. Peter's at Rome.

I saw them on their last day of liberty as they gazed on the hills surrounding the town. They were headed for the penitentiary to reflect on the proposition that crime does not pay. They met with a warm reception at Northfield. It would have been still warmer in Mankato, with a town full of expert rifle marksmen. They were ending their careers—I was beginning mine at 19 years, soon to enter college in preparation for the ministry, in which I have spent fifty-five years. I am now active in this pastorate at 81 years of age (my fourth year).

Cole Younger

I have always felt that the chance remark by that printer not only saved the Mankato bank from the fate of the Northfield bank but affected my own career, as my father would probably have been killed (for he was a determined man), in which event I would have had to give up a college course to support my mother and three sisters. Surely "there is a Divinity that shapes our ends, rough hew them as we will."

Sincerely,

JOHN NORRIS HALL,
Pastor of Washington Heights M. E. Church, Racine avenue and 104th place, Chicago.

Reconstructing the Story of an Air Crash

THIS IS the story of an air crash.

An imaginative story, necessarily, but not fanciful, for it is based upon the information pieced together by federal bureau of air commerce inspectors and company pilots to form an unofficial explanation of the crash and burning of a United Air Lines plane near Cleveland airport May 24. All persons on board—ten—were killed.

• • •

The plane—a lightly loaded Douglas DC-3 sleeper made up as a "day coach"—was making a regular flight from New York to Chicago. It left Newark airport at 7:30 p. m. eastern standard time and was scheduled to land at Cleveland airport, the only intermediate stop of the flight, at 10:30 E. S. T. The pilot, James L. (Monty) Brandon, one of United Air Lines' million-mile captains, who had been a flyer since 1917, took the big passenger machine up to 9,000 feet and cruised westward at just above average speed.

He reported by radio as he passed the various radio range beacon stations on the heavily traveled airway, staying just ahead of schedule throughout the trip. Each report as it came in showed that all was well, the plane functioning perfectly.

Back in the cabin seven passengers dozed, read magazines, or chatted with the stewardess, Miss Mildred Macek, formerly a resident of Milwaukee.

Most of the radio reports were made for Brandon by his copilot, Bud Merrifield, who lived at the Southmoor hotel, Chicago. Merrifield was himself a veteran, having been a co-pilot with United for nearly three years. He was considered able enough to be a captain himself.

The plane's 1,000-horsepower twin Wasp engines, with their fourteen cylinders, droned along under reduced throttle, which left them delivering about 570 horsepower each at the cruising speed. This is only 57 per cent of their full power and as such did not put any undue strain upon the engine parts.

The weather was clear, with slight patches of ground fog sometimes hiding the hollows of the earth so far below. The winds, from the west and northwest at cruising altitude, were light, which accounted for the fact that the trip was ahead of schedule.

When the last radio report was made at Parkman, O., forty miles due east of Cleveland, Merrifield, speaking for Brandon, said that all was "okeh." He estimated that they would arrive at the airport about 10:20 p. m., ten minutes ahead of schedule. The trip was proceeding as safely and precisely as 44,000 other trips made by United Air Lines planes between New York and Cleveland—trips completed without an injury to any passenger.

Here fate intervened. Thirteen minutes ticked away after the plane passed over Parkman, O. Then the No. 3 cylinder in the right engine cracked. The motor began to shake. The lubricating oil, under pressure in the crankcase and behind the piston, spurted from the crack to spray the duralumin shell encasing the radial engine. Within a few seconds the glowing, red-hot exhaust collector ring carrying the still burning gases from the engine's firing chambers also was cracked by the vibration. The oil, still leaking

Failure of Engine Is Traced

By WAYNE THOMIS

into the engine nacelle, caught fire. Long streamers of blue and yellow flame shot out behind the right wing.

Acting swiftly and almost automatically in this emergency, Brandon and Merrifield snapped off the engine switches to stop the electric current carrying sparks to the right motor's spark plugs. Then they closed the fuel valves, cutting off the flow of gasoline to the right engine. They were unable to stop the whirling of the Hamilton-Standard constant-speed propeller, however, and the big 11-foot tri-bladed prop went around and around in the air stream created by the progress of the airliner at 190 miles an hour.

This windmilling caused the vibration of the engine to continue. The internal parts of the motor went on grinding away, the engine's oil pump still shooting oil out through the cracked cylinder.

Brandon immediately pointed the nose of his ship earthward in a steep power-on descent, snapped on his landing lights, and began to look for a place to sit down. At an altitude that investigators now believe to have been about 100 feet he leveled off and proceeded westward toward Cleveland airport, which by now was only ten to twelve miles away.

Brandon deliberately continued westward over a dimly lighted suburban community. He did not want to drop his plane into houses where families were preparing for bed. He wanted an open field large enough for his airplane with its 95-foot wing span. Merrifield lowered the landing wheels.

But the hoped-for field never did appear. To the south of the course followed by the stricken plane there was open ground in plenty, but along its track were only heavily wooded hills and ravines. Brandon had opened up the left engine to its full power to keep his plane lumbering along at about 110 miles an hour after the speed accumulated in the abrupt descent from cruising altitude had been dissipated.

The flight continued for three or four minutes at the 100-foot level. Then, about eight miles east of Cleveland airport, the left wing clipped off the top of a tree which thrust its tips above the 100-foot level. The wing was not torn off, but Brandon apparently believed that the ship was about to strike the ground, and so, in the pilot's instinctive movement, he snapped the master ignition switch, killing the power in his only remaining motor.

The end was not yet. The heavy plane slid along for another mile, gradually losing speed and mushing earthward, before its left wing dipped as it approached the stall. This wing then snagged some trees at one end of a wooded ravine. The right wing struck another tree and was torn off.

The fuselage was jerked sideward, then hurled into a clump of trees, sliding along in the glare of the fire in its right wing stub. In that last instant the fuselage split open like a melon and 200-odd gallons of 80-octane aviation gasoline spilled out, instantly to burst into fierce flame.

Persons who saw the plane strike had not arrived at the broken wreckage when the flames were leaping forty feet into the air, melting away a large section of the fuselage metal and fusing parts of the left engine.

• • •

—This account was pieced together by United pilots and federal inspectors after testimony by persons who live along the airway was heard and after examination of both right and left engines and of the wreckage itself.

The right engine, torn away from the main wreck, told its own mute story. Pratt & Whitney experts said they would estimate that the vibration from that engine would not be excessive. If it was not bad Brandon might have been able to carry on, even with the fire in the nacelle, to Cleveland airport.

But other pilots insist that engine failure no worse than the one on Brandon's plane had actually caused so much vibration that it would be impossible to operate the remaining undamaged motor. This, they say, probably accounts for the cutting of the right engine. Brandon evidently tried to operate the left engine for a time, but found the damaged right motor was shaking the airplane to pieces. Then he cut off the left engine and let the ship settle.

Experienced air line flyers say that Brandon would not have dumped the fuel from his tanks because of the open flames in the right nacelle. They say that Brandon, an exceptional pilot, was faced by a succession of bad breaks, absence of any one of which might have enabled him to land his plane safely.

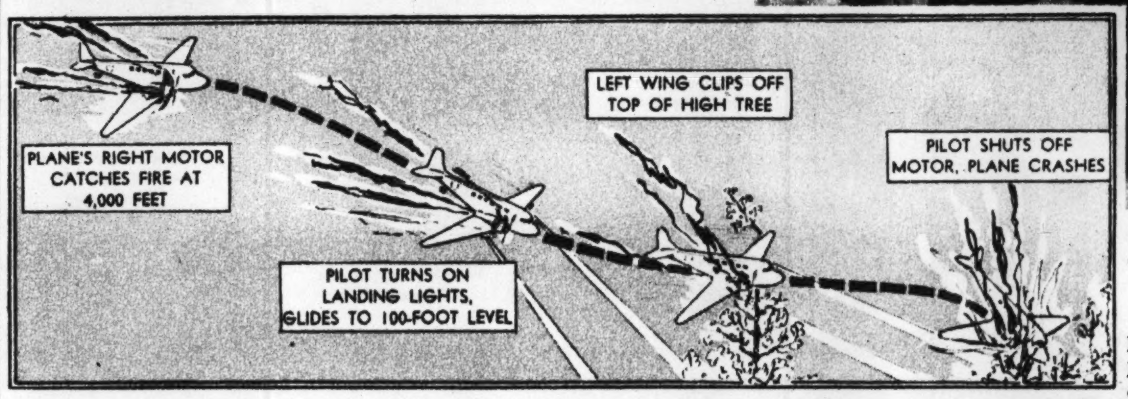

At left: Self-explanatory drawing of what are believed to have been the events preceding the crash.

(Associated Press photo.)

Above: Spectators and rescuers watch dying flames eat at the wreckage of the airliner, the fatal crash of which is discussed on this page.

The Soldier Who Wouldn't Go to Hospital

By JOHN A. MENAUGH

SOLDIERS of H company, 131st United States infantry, on the morning of Oct. 9, 1918, huddled in their trench in the Bois de Chaume, just east of the Meuse river and about a mile south of the village of Consenvoye. Near them were other companies of the 131st, a battalion in all. The Bois de Chaume, a forest about a half mile wide and approximately a mile deep, was not an inviting place this bleak autumn morning. Scarred by shell blasts and ripped and riddled as though by the hands of infuriated gods, it presented a ghastly appearance by the dim light of dawn.

In its maze of passages through the bushes, between the bullet-marked tree trunks, and around the gaping shell holes, death waited for some of those who were to attack this day. The Germans in the woods were in possession of an intricate system of trenches protected by advance posts in which were concealed machine guns.

• • •

About 6 o'clock American artillery back to the rear opened up with a barrage which was scheduled to last fifteen minutes. Although it began bravely and with the sound of many shells in flight, this barrage, for some unexplained reason, soon petered out to an occasional *thr-ump-thr-ump*. Precisely at the zero hour the men of H company climbed out of their trench to face the Germans, who had not been greatly annoyed by the feeble attention of the artillery.

The company's original commander, Capt. Harry Hackett, was not present to take part in this affair in the Bois de Chaume. He had been killed at Chipilly on Aug. 8. In his place was First Lieut. Herman H. Weimer, who had been transferred from E company some time in September.

Weimer, armed with a rifle and a pistol, went with the company over the top, and no sooner were they clear of their trench than they ran into a cross fire from the enemy at the front and the enemy at their right. It was extremely slow work advancing through the woods. Every possible shelter was taken advantage of as the men steadily worked their way toward the Germans.

About twenty minutes after the beginning of the attack Lieutenant Weimer, who up to this time had not made a great deal of progress, was hit by a fragment of an exploding shell. The missil, which fortunately was greatly spent, struck him on the left side, knocking him down and breaking a couple of his ribs. He got to his feet and continued with the advance.

The attack had been in progress about an hour, and with little success, when a machine gun bullet struck the lieutenant in his left shoulder. Caught off balance, the young officer again flopped to the ground.

"It was like a sledge hammer hitting me," he says, as he recalls the effect of the wound. "My arm and shoulder were numbed."

Twice down but not out, Lieutenant kept on with his company. From five to fifteen minutes (he cannot remember just how long) after stopping the machine gun bullet his helmet was drilled through by another bullet. He was leaning forward at the time, and the bullet went in and out of his "tin hat" with a crash that made his ears ring. It cut a furrow on the top of his head and knocked him down—the third knockdown for the morning.

After that he literally was out on his feet. Although he kept on with his company, he says that he was quite dazed—too dazed to obey the order of his battalion commander, Maj. Hamlet C. Ridgway, to retire to the rear to have his wounds dressed. He confesses now that if he had not been out of his head he probably would have left for the rear at once to obtain first aid. In other words, he feels that his refusal to leave his company at a critical time—an action which led to his being decorated with the distinguished service cross—may have been due perhaps more to the effects of the enemy bullets than to any great heroism on his part.

"But I am proud of the medal," he admits. "Although I didn't do much in that action in the Bois de Chaume to earn it, I think that some other tough spots may have made up for what I didn't do that day."

Weimer had an orderly put a pad on his wounded shoulder. His outfit took some of the German trenches, reconstructed them by making new firing steps on the sides toward the enemy, and settled down to hold them against a possible counterattack. Still hard pressed from the front and the right, the commander of H company sent a runner, Private George Feldman, back to ask for reinforcements. The messenger had a difficult time carrying out his assignment and received a wound as a result, but by and by machine guns were brought forward to clear the situation on the right. And the next day a whole battalion came up to help. By the 12th or 13th of the month the last of the Germans had been driven out of the Bois de Chaume.

• • •

Weimer, at midnight of the night after he had received his wounds, went back to a dressing station. He was sent to a field hospital, where the bullet in his shoulder was dug out. The next day he "escaped" from the hospital, got a ride part way in an ambulance, and rejoined his company.

Besides winning the American distinguished service cross for his action on Oct. 9, he was honored by the French government with a croix de guerre with palm.

Weimer was born in Galena, Ill., and came to Chicago to dwell while still a little boy. As a youth he enlisted in the old 1st Illinois infantry, which later became the 131st, a part of the 33d division. He saw service on the Mexican border. When America declared war on Germany he no longer was a member of the regiment, but he re-enlisted at once.

His first active participation in the war was on July 4, 1918, when as a lieutenant in E company of his regiment he was under fire in the attack on Hamel. His company and three other companies from the 33d division helped the Australians drive back the enemy that day. During the first week of the following August he was slightly gassed in an engagement near the town of Albert and passed two weeks in a British hospital as a result.

Although he was only acting captain in the fight in the Bois de Chaume, he later was elevated to a captaincy and given command of his old outfit, E company.

After the war Captain Weimer returned to Chicago. He attended Northwestern university for a year, but ill health, caused by the effects of the gas that he breathed in the fight near Albert, made it necessary for him to leave the university and go to Montana to dwell in the healthful atmosphere of the mountains there. He put in a year regaining his health before coming back to Chicago, where he now resides at 5001 North Western avenue.

Captain Weimer is married. He has a daughter and a grandson. He works for the government, and his job is that of western representative of the United States employment service. In this position he acts as supervisor of the Illinois state employment service in all matters pertaining to veterans of American wars.

(Tribune photo.)

Capt. Herman H. Weimer

Good Looks Through Good Eyes

Proper Care Aids Vision, Beauty

By ELEANOR NANGLE

NO WOMAN, whether she was born beautiful or devotes her time to courting beauty, can afford to be careless about the treatment to which she subjects her eyes. Fine eyes—by which we mean eyes that are clear, sparkling, beautifully groomed, and expressive of character—can be a beauty asset far into your old age. The eyes are the focal point of the face; they deserve every bit of tender care which the beauty experts and the eye specialists urge you to lavish on them.

Health is important, of course. If your health is under par your eyes will tell the sad story. Beyond that there are basic rules of eye care which every woman should follow.

• • •

First of all there is the matter of safeguarding them. Give them sane attention. Have them examined periodically by an ophthalmologist. If you need glasses let him prescribe them for you. And for heaven's sake wear them! Remember—if that's what's been stopping you—that there is more poetical wise-cracking than truth to Dorothy Parker's quip that men seldom make passes at girls who wear glasses. 'Tain't so! Lay them aside for the romantic occasions if you like, but do wear glasses for your ordinary reading and writing if the eye specialist says you should. It's folly not to.

Then, whether or not you use glasses, follow the commonsense rules of guarding against strain. Don't read on jolting vehicles, don't read in a poor light, and don't stick at anything for which you must use your eyes until you feel as though the poor soul windows were going to fall right out. Don't figure that you will strain your eyes today and rest them tomorrow and then that everything will be just daisy.

Women hate to see lines creeping in around their eyes, but really don't do many of the things that will prevent them.

Don't let your eyes be the stamping ground for fine lines. Keep the delicate skin around them generously lubricated night and day with helpful oils and creams.

Squinting is one of the paramount line-provokers. The woman who for vanity's sweet sake won't wear her glasses usually defeats her own purpose. She'll surely squint, and she'll surely break out sooner than her more sensible sisters with a fine crop of eyes lines which, when they do come, have come to stay.

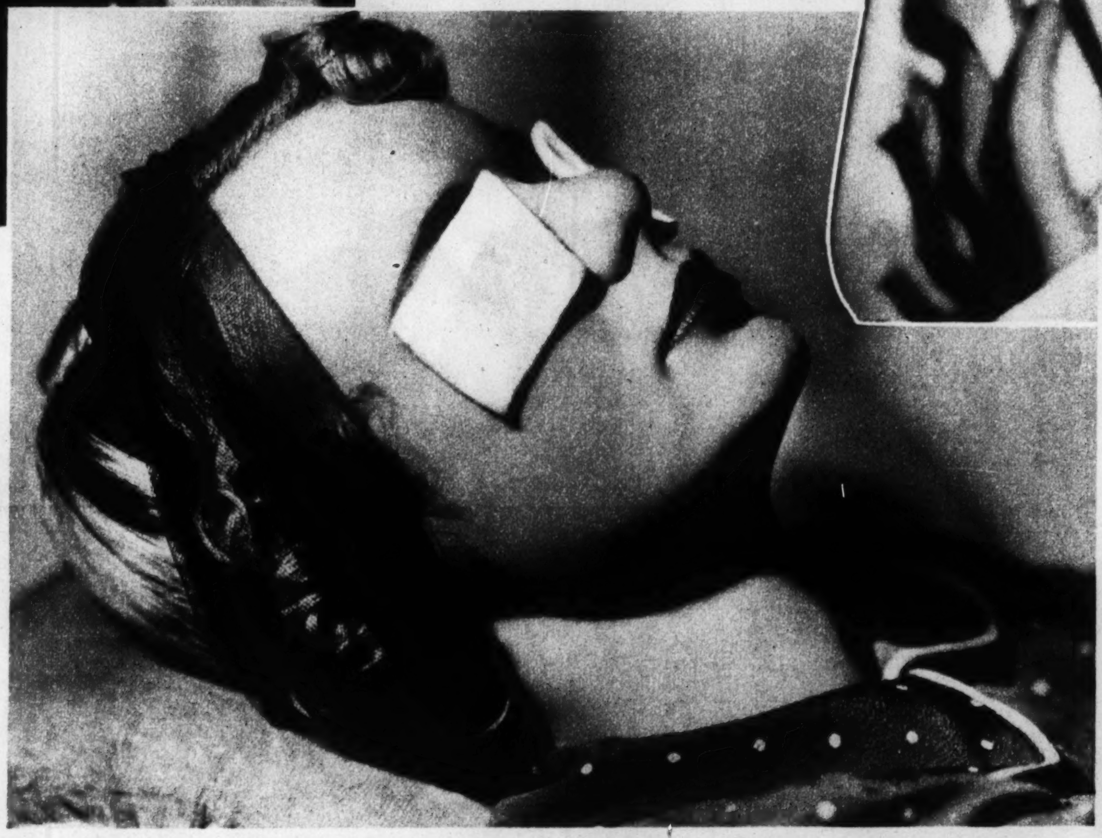

At right: Here's one way temporarily tired eyes can make a sparkling come-back: Relax yourself, then put pads wrung out in warm water over the eyes for fifteen or twenty minutes.

If the skin around the eyes is dry be very wary. Keep it oiled. Smooth a rich lubricating cream in at night, and during the day use a light oil, which not only lubricates but gives a sheen that is almost universally attractive. And remember to smooth your eye creams in ever so gently. Don't pull. That's delicate tissue there!

Cleanliness is vitally important to eye sparkle. We have a theory that every one—particularly city dwellers—should use a good eye wash daily. Not to strengthen or to serve any therapeutic purpose (that's bosh, anyway), but merely to cleanse. Smoke and dust shouldn't be allowed to accumulate in the eyes any more than on the skin. Daily bathing is a good safeguard of eye sparkle.

• • •

And, of course, you can't burn the candle at both ends and expect your eyes to dazzle all beholders. Keep your intake of night club air down to a sane minimum. Too many cocktails, too many cigarets, and too little sleep will insure that hollow look—which most certainly isn't being affected this year.

When your eyes do need brightening up, though, try pads wrung out in warm water. Saturate the pads repeatedly and rest during the process for about fifteen minutes. As a brisk finish dip your pads in cold water or use a good eye bath. You'll replace plenty of that sparkle which fatigue has taken away.

And don't skip eye makeup. It's accepted in good society now. Groom your brows, darken your lashes if they need it—and don't be above a touch of shadow now and then. Eye makeup, when it's deft, dramatizes every feminine face. What's more, it's relished by the best of men!

The talent scouts will tell you that beautiful eyes are the most important facial feature.

(Scotty Welbourne photos posed by Marie Wilson.)

Make this a daily gesture—using a good eye bath. Dust is fatal to eye sparkle, and the daily cleansing is not to be ignored by women who want to make the most of their eyes.

Summery Salads Based on Cream Cheese

Booklet Has Recipes for 32 Kinds

By MARY MEADE

BOTH THESE summery salads are made with cream cheese. One is frozen, the other isn't. Either is perfect for a porch supper on a warm Sunday evening.

You may use any of the fresh seasonal fruits in a frozen salad such as this—berries, cherries, pineapple, for example. Or use canned or dried fruit, as you prefer. The results are sure to be pleasing. This recipe shows how it's done:

FROZEN FRUIT SALAD
(Serves six)

- 1 cup mayonnaise
- 6 ounces (2 packages) cream cheese
- 2 tablespoons confectioners' sugar
- 1 cup chopped pineapple
- 1 cup chopped canned or cooked dried apricots
- 12 chopped maraschino cherries
- 1 cup heavy cream, whipped

Gradually blend salad dressing and cream cheese. Beat together until smooth and add well drained fruit. Fold in the whipped cream. Pour into freezing tray or into individual molds and freeze until firm. Serve on a bed of chicory or watercress.

If other fruits are used, cut them in small pieces and use them in the same proportions.

There are thirty-two splendid recipes for frozen salads of all kinds in our new booklet, "Freeze the Salad." Some of them, like this one, are made with a cream cheese base. Besides frozen fruit and frozen cheese salads there are frozen chicken, vegetable, and fish combinations. All these good recipes may be obtained by mail for only 5 cents in stamps or for as little as 3 cents if the booklet is picked up in person at one of The Tribune's two public service offices, Tribune Tower or 1 South Dearborn street, Chicago. Address mail orders for "Freeze the Salad" to Mary Meade, Chicago Tribune.

The nonfrozen cream cheese salad pictured has a tomato base, but green peppers or pimientos may be stuffed with the same mixture, chilled, and sliced to make a salad equally good.

CHEESE, OLIVE, AND NUT SALAD
(Four to six servings)

- 6 ounces (2 packages) cream cheese
- 1/4 cup chopped stuffed olives
- 1/4 cup chopped walnuts
- 3 pimiento cups, 2 green peppers, or 4 tomatoes

Mash cheese and blend in olives and nuts. Pack the mixture into pimiento, green pepper, or tomato cups. Chill until cheese is firm enough to slice. Cut in crosswise slices if pimientos or green peppers are used; cut in sections if tomatoes form the cups. Arrange slices or wedges on crisp greens and serve with French dressing.

NEXT WEEK: Jellied summer salads.

At left: You'll be making frozen fruit salads like this all summer long with the Tribune cooking department's new booklet, "Freeze the Salad." The book costs only 5 cents by mail and contains thirty-two recipes for frozen salads of all kinds. This salad is described in the story today.

This salad, like the other one pictured, is made with cream cheese as an ingredient. Here the cheese is combined with chopped olives and nuts and the mixture is packed into tomato cups, chilled, and sliced.

It's Summer Again

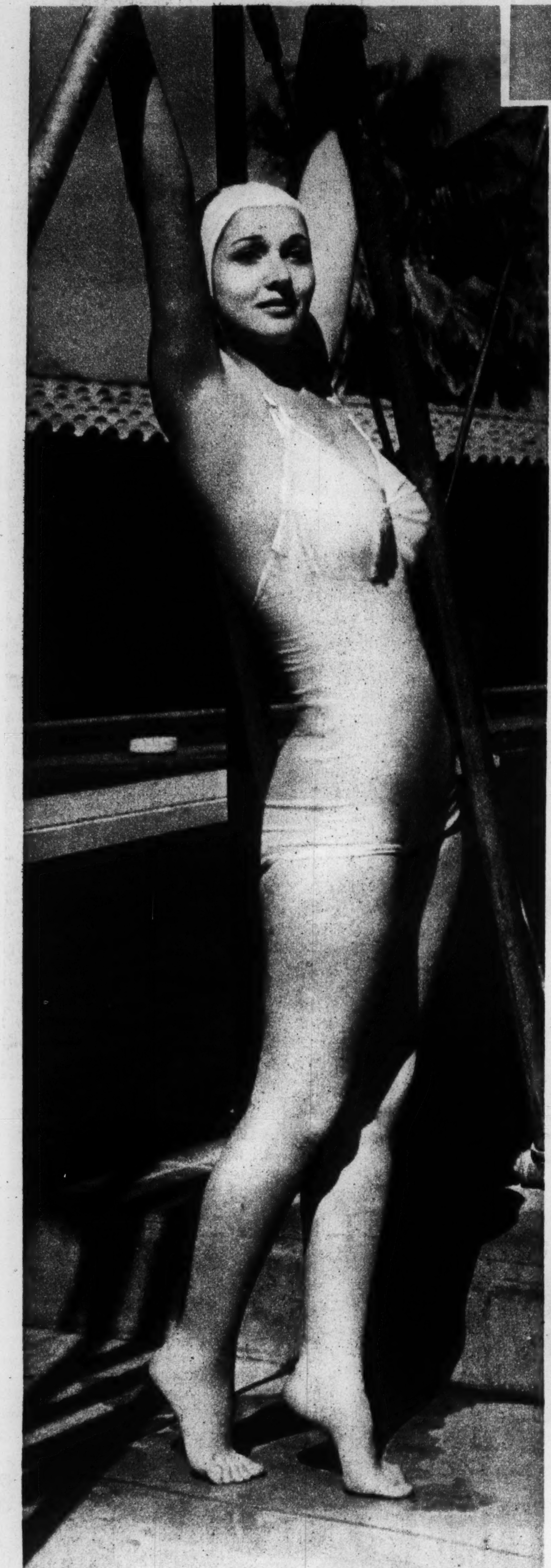

(Crail photo.)
Carol Landis models one of the season's newest swim suits.

(Acme photo.)
With summer almost here officially, New Yorkers inaugura the folding boat season. Here they ride the rapids of Connecticut river in their collapsible canvas craft.

(Associated Press photo.)
Up from Texas come the wheat harvesters. This prize-winning photo depicts a vanishing aspect of farm life—the coal-burning threshing outfit.

(Acme photo.)
In the ballrooms summer has its say, too. A 1900 infl is seen in this evening gown designed by Maggy

More boats—with a girl guide, Marie Sarkipato of Ely, Minn., second from left, leading three companions on a 100-mile canoe trip into Canadian woods. (Acme photo.)

(Acme photo.)
Come-back. Georgia Coleman, holder of many Olympic and world swimming titles, destroys her crutches after a successful battle with infantile paralysis.

Coed Sign Language

"He's a ghoul . . ."

"He's slinging the bunk . . ."

"Get on the ball . . . start studying . . ."

"Nuts to you . . . he's no ghoul to me . . ."

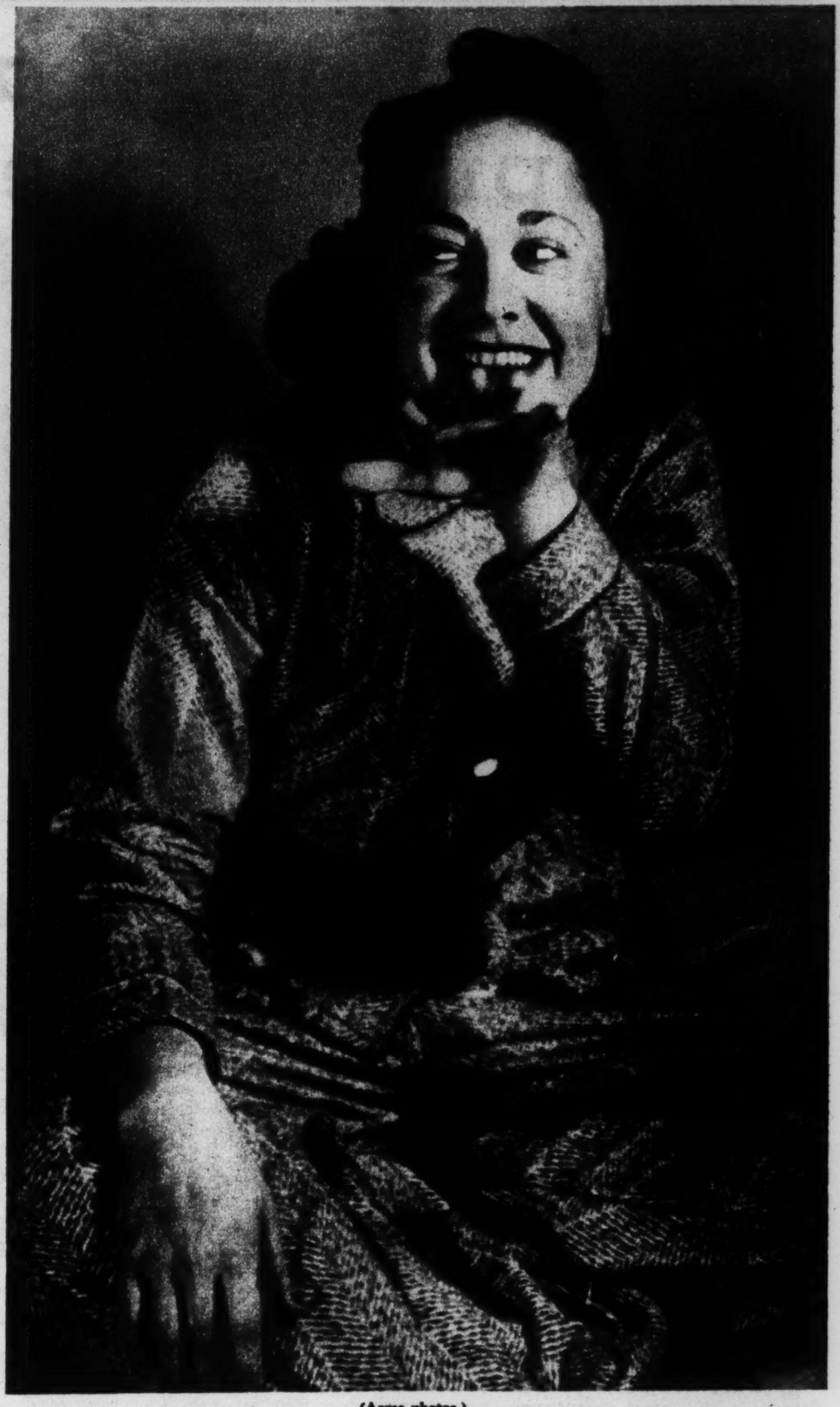

(Acme photos.)

"I've been double-crossed . . . he's a let-down . . ." There you have a five-part lesson in the coed sign language the girls at Miami college, Oxford, O., say they use as a means of communication behind their dates' backs.

New Kind of School Days

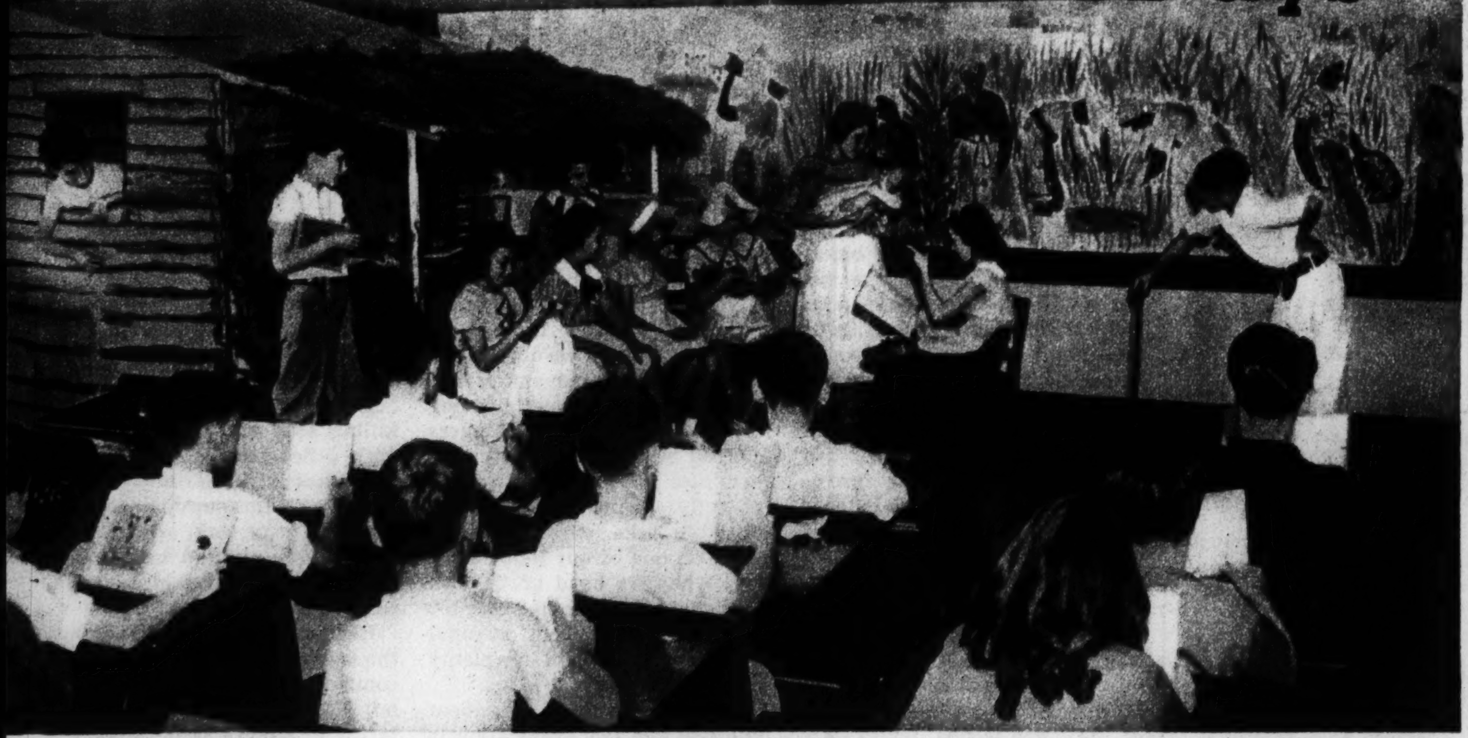

(Acme photos.)

1 Progressivism in methods of teaching will be aired again next week when the National Education association meets. Progressive education involves the "project" method of teaching. The class above is studying Porto Rico by dramatizing its history, habits, customs, and economic standards.

2 At right: Progressive classes are informal. Playing street car, these children, according to advocates of the system, learn arithmetic by making change, trafic safety, and social cooperation.

Two Birthdays

(Associated Press photo.)

(Photo © Underwood & Underwood.)

Today is the forty-second birthday of Wallis, duchess of Windsor. Thursday will be the forty-fourth birthday of H. R. H. the duke of Windsor. About twenty years ago the paths of the famous exiles crossed for the first time when Edward, then prince of Wales, visited San Diego, where was stationed a U. S. navy lieutenant, Earl Winfield Spencer, and his wife, the former Wallis Warfield of Baltimore. The prince and Mrs. Spencer, shown here as they appeared at that time, did not meet until years later, however.

The Graphic Laboratory of Popular Science

By Dr. Michael Ference

Telephone—a Familiar Miracle

THE MODERN telephone is a masterpiece of scientific research.

If you were in Bay, Cal., and wished to talk to a friend in Adelaide, Australia, a distance of 18,000 miles, you could do so with astonishing ease. Your voice would travel from Bay via the New York and London exchanges to Adelaide; the trip would include both wire and radio circuits.

A more modest request is to talk from Bay, Cal., to Eastport, Me., a distance of about 2,900 miles and the longest telephone distance in the United States. All that is necessary is to lift the receiver and ask for your number. Within a minute and a half (on the average) the appropriate connections are made and more than a million dollars' worth of equipment is ready for use! Such is modern engineering science.

In the sixty-two years that have elapsed since Alexander Graham Bell said to his assistant, "Mr. Watson, come here, I want you," the telephone has grown from an interesting scientific gadget to a world-wide workable network.

We learn of important foreign developments a few minutes after their occurrence, because correspondents can telephone news dispatches across the Atlantic or Pacific ocean.

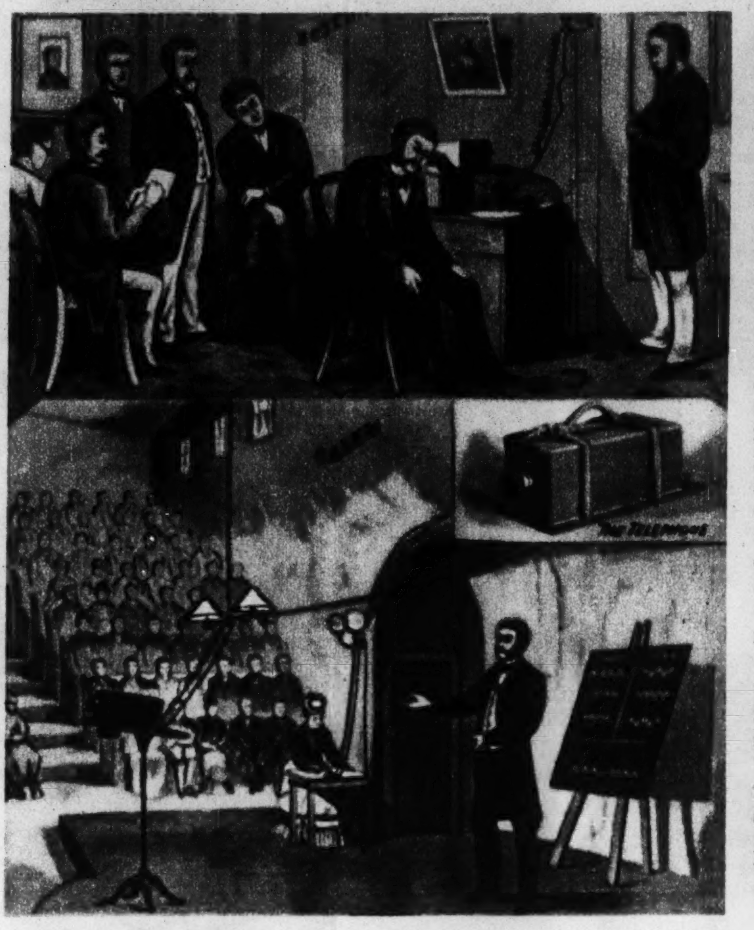

Alexander Graham Bell demonstrates his invention, the telephone, by communicating with Boston, fourteen miles from Salem. From a woodcut published by the Scientific American in 1877, a year after the telephone was patented.

Naturally enough, the United States is the most telephone-minded of all the countries. It has 19,100,000 telephones, about half the number in the world. It is estimated that 85,000,000 conversations take place in this country daily. New York City has more telephones than France, and Chicago more than South America. Some of the larger office buildings in Chicago have more phones than an average city of 10,000 population. It is inconceivable that business as it now functions could carry on without the telephone.

• • •

The following story is told of the efficiency of American telephone service: A prominent business man was killed in an automobile accident. His wife was in California, but where no one in the east knew. The job of locating her was given to the chief long distance operator in New York, who tried many of the hotels in the southern part of the state, but without success.

Finally the operator phoned the society editor of a Pasadena newspaper and learned that the wife was visiting a Pasadena family. The woman was located just twenty-two minutes after the search began.

Because the telephone is such a common and useful instrument, it is perhaps appropriate to explain the basic principles on which it works and to point out some of the most recent developments in the art of telephony.

The sound of a voice reaches our ears by means of a wave motion in the air. The air moves backward and forward along the direction in which the sound is traveling, and so the pressure of the air must fluctuate. These rapid alternations in pressure on the ear drum cause it to vibrate and by vibrating affect the nerves in the inner ear. The nerve fibers send electrical impulses to the brain, and we are aware of the sensation of sound. The principle of the telephone is remarkably similar.

The transmitter into which we speak when telephoning (see drawing) has a rather flexible plate or diaphragm which is set into vibration by the sound waves. Behind the diaphragm are a number of carbon granules. As the diaphragm moves in, the granules are pressed more tightly and form a better electrical contact; when it moves out the contact is lighter. The current of electricity through the carbon which is supplied by a battery becomes stronger as the diaphragm moves in and weaker as it moves out. The transmitter thus converts variations of air pressure produced by the voice into variations of electric current. As a matter of fact the diaphragm vibrates about 300 to 2,500 times a second.

Now, in the receiver this varying current is passed around the coil of an electromagnet placed behind another thin diaphragm made of iron. This metal plate is pulled back when the current is strong and rebounds when the current is weak. It therefore vibrates in sympathy with the diaphragm of the transmitter, setting up in this way sound waves similar to those originally received by the transmitter.

In the original telephone invented by Bell both the transmitter and receiver were like the receiver just described. When speaking into the transmitter the vibration of the iron altered the magnetization of the poles of the magnet, which in turn set up varying currents that were sent to the receiver.

For a telephone to be successful it must reproduce faithfully all the sounds of the human voice. A woman's voice sounding the vowel "e" as in "bee" will have a pitch or frequency slightly less than middle C of a piano, which is 256 vibrations a second. The range of frequencies over which we hear notes is from 15, which is a very low-pitched note, to about 15,000 vibrations a second, which is far in excess of a coloratura soprano.

If the receiver is to produce the same sound that entered the transmitter its diaphragm should respond equally to all these frequencies or pitch. This is practically an impossible job for the telephone. The diaphragm has its own natural note—if it is stretched slackly the note is low, and if stretched tightly the note is high. When set into vibration by the electromagnet it will exaggerate the notes that are near its own natural note, suppressing others. It is this false reproduction which gives the tinny sound of poor telephones or cheap phonographs.

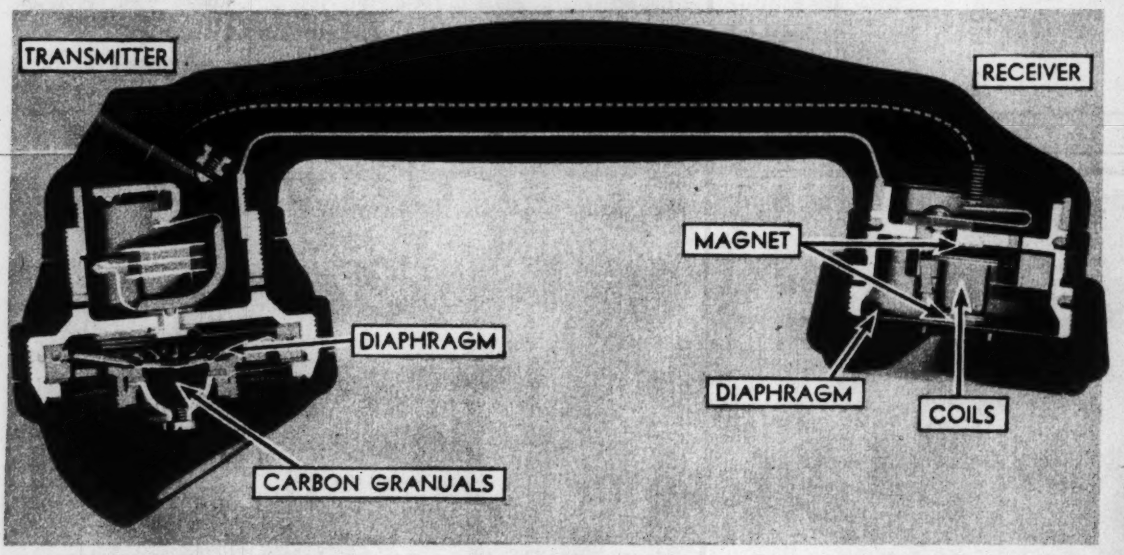

Cross section picture of a modern hand set phone.

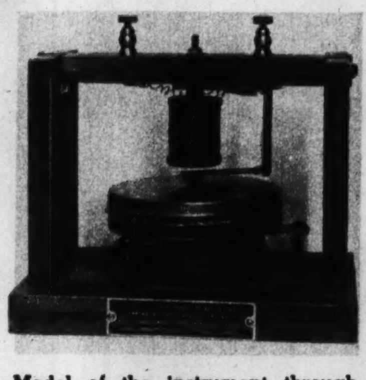

Model of the instrument through which speech was first transmitted electrically in 1875.

The solution of this rather vexing problem is interesting. The transmitter and receiver are designed to reproduce faithfully all the frequencies between 300 and 2,500, because this range covers the vowel and consonant sounds. The main frequency of a man's voice range is somewhere around 120 and of a woman's 240, both being below the effective range of the telephone! It is important to point out that the human voice does not emit a *pure sound*, that is to say, a sound of a single fundamental frequency like some notes of the flute, but rather a note that contains many overtones.

The main frequencies are deliberately sacrificed in order that the speech notes may be clear. Actually the telephone transmits only the overtones of the human voice, together with the high vowel and consonant notes, and our ears partially reconstruct the rest. As an experiment, stand near some one who is phoning and compare his tone with the thin, scratchy tone coming from the receiver.

Next week Dr. Ference will discuss the new automatic dial phone and other recent advances in telephony.

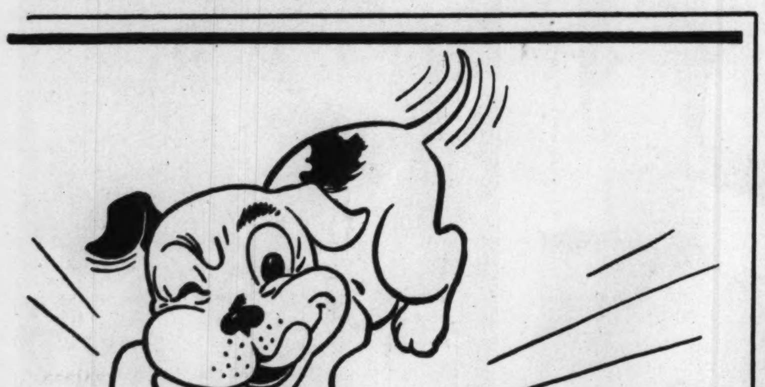

FRISKIES MAKE HIM *Frisky*

A healthy dog is a happy dog. And the secret to bouncy, yippy dog health is THE RIGHT FOOD. Other foods MAY be right for your dog, but you KNOW Friskies are right—for they were scientifically tested and proved for over three years, in the famous Carnation Farm Kennels.

FRISKIES is NOT a dog biscuit—not just SOMETHING good for your dog—it's EVERYTHING that's good for your dog—they contain in scientifically JUST RIGHT proportions the necessary food elements to give him snappy muscles, healthy bone, a friendly disposition and a sleek, glossy, even coat. Feed your dog Friskies EXCLUSIVELY—Friskies and NOTHING else!

A two-pound package of FRISKIES will cost only 25c and will feed the average-size dog about a week—meaning they're ECONOMICAL. For sale wherever dog food is sold.

• • •

Get your free copy of the Friskies booklet, "A New Day Dawns for the Dog." It offers many helpful suggestions for the training and care of your dog. Just address Albers Brothers Milling Co., 228 N. LaSalle St., Chicago, Illinois.

IMPORTANT
Is your dog bothered with Eczema? Is his coat ragged? If so, he needs Friskies! Feed him Friskies—*exclusively* and watch him improve!

Friskies
The All-In-One
DOG FOOD CUBES
Meat + Milk + Toasted Cereals + Cod Liver Oil + Minerals

Mostly About Dogs

By BOB BECKER

Big and friendly is this eight-month-old St. Bernard named Bitz. The St. Bernard is one of the two life-saving breeds and is known for its work helping travelers in the famous St. Bernard pass in the Alps.

(Tribune photo.)

Fighting the Fleas and Ticks

WHEN we found a large woodtick on our Sealyham terrier, Champion Redlands Defiance, a few weeks ago, it was a reminder that this is the time of the year when all of us dog owners have to wage the annual battle against certain insects. Insect enemy number one is the common flea, the persistent little biter that causes a lot of trouble for dogs during hot weather.

In recent year ticks also have been very annoying. This ugly insect is one of the largest of the external parasites, a bloodsucker, and very difficult to get out of a dog's skin. We can recall having trouble with ticks on dogs that traveled around through the brush and woods some years ago. Hunting dogs used to get them. But until just a few years ago we never had any trouble with these insects around our home. Now it looks as if ticks had greatly extended their range.

A contrast in types. In the foreground is a fine litter of cocker spaniel puppies. Behind these puppies is a big, shaggy English sheep dog, a working breed.

(Tribune photo.)

• • •

Dogs have no monopoly on these pests. We find that they bother us a great deal when we do a lot of hiking in some parts of the north woods.

The tick that we found on our dog was engorged with blood. It had been on the animal for several days. Since the insects get their heads into the skin of an animal and won't let go, we put a piece of cotton soaked with alcohol and chloroform on it, left it there for a minute or two, and then lifted the tick from the dog's skin without any trouble. It is important to use something on these insects to make them release their hold. We note that one veterinarian recommends saturation of the tick with vinegar applied on cotton. The use of iodine also is suggested. Another recommends ciloroform without any alcohol added to it.

Usually we rely on a 50-50 alcohol and chloroform solution. The important thing is to apply some liquid that will give the tick a knockout punch and thus enable you to get the whole insect. If the head is left in the skin of the dog it may cause an infection. When long-haired dogs are seriously infested it sometimes is necessary to clip them before going to work against the ticks. If a dog is going into a tick-infested region it may be a good idea to dust the animal with an insect powder containing rotonone. Most of the powders being used to kill fleas, lice, and ticks contain rotonone or pyrethrum.

We now are using a powder containing rotonone in our kennels. Last winter we dusted this same powder on our ankles and legs when we were quail hunting in Florida to keep the chiggers or "red bugs" from making us their host. The powder worked perfectly. Since rotonone is death to ticks, we're going to put it on one of our long-haired dogs when we head north with him to a heavy timbered country where we know from personal experience that there are plenty of the pests.

The important thing about both flea and tick eradication in kennels is to get the crop that is being hatched out. Unless you keep after them the dog will be reinfested. We use a spray in the dog's quarters following a scrubbing with hot water and strong antiseptic. The dog is given a bath with a flea-killing soap and then is dusted with a flea powder. This dusting takes a little time, as you must work the powder down to the skin, starting around the ears and neck and continuing the treatment to the base of the tail.

Readers have written us about the use of turpentine on dogs in combating the flea. The answer is: No. Turpentine is very irritating to a dog's skin.

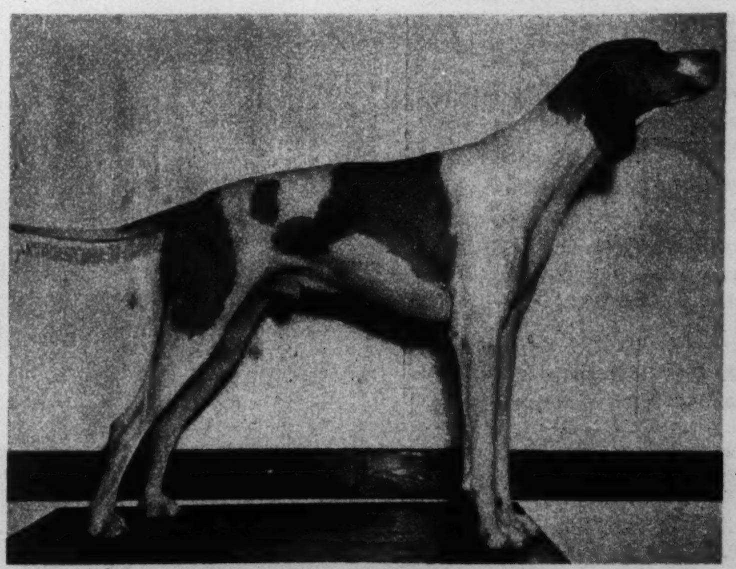

Champion Rap of Seaholm, a prize-winning pointer, shows how he posed when he won best of breed at a big dog show. This trim, well formed pointer is owned by E. W. Seaholm.

• For attractive offers of dogs, turn to the Dogs, Cats, Birds, and Poultry columns in the want ad section of today's Tribune.

Fish Hooks in Full Dress

The Story Behind Those Colorful Fly Rod Lures

(Continued from page one.)

have been the first description of fly fishing.

Whether this "bait fallacious" was red, green, black, or white no one can tell. Nor is it known who was first to take a feather of a bird or hair from an animal to make a substitute for the wings of an insect and attach it to a hook. But fly fishing must have had a simple beginning like this, and down through the ages the art of making lures has constantly developed until today it offers to the angler thousands of beautiful patterns.

A list of the birds and animals whose feathers and hair are utilized in modern fly rod lures reads like a natural history. Dyed hair from the pelts of arctic polar bears, tails of gray and fox squirrels, the fluffy plumage of the African marabou stork, hair from white-tailed deer that live in northern forests — yes, even dyed hair from the tail of a calf—now are skilfully handled by the flymaker.

Many of the old standard patterns which are favorites of American fly fishermen came to us from Europe. This is especially true of well known flies such as the Jock Scott and the Silver Doctor. But the development of fly fishing for black bass, an American sport in every sense of the word, provided a big stimulus to the production of fancy flies, which American manufacturers now make in great variety.

One of the most beautiful and most famous flies, that well illustrates how the manufacturer must go to many corners of the world for his materials, is the pattern known as the Jock Scott. The Scott was invented by an employé of an Englishman who was a keen salmon fisherman. It is in the fly book of virtually every salmon fisherman, whether he fishes American, English, or Scotch streams.

In this one fly there are twenty-two different materials from eleven different countries. For example, the hook of the Jock Scott fly pictured on page one of this section was made in Norway. Some of the feathers (hackles from game cocks) were imported from China. The manufacturer turned to England for the bluejay feathers which go into the wing of the pattern. Plumage from a mallard duck, sword peacock feathers from China, Indian crow from East India, an American teal feather, American turkey feather, a toucan feather from South Africa, macaw plumage from South America, and part of a wild goose feather from America also are used in this one fly.

The yellow and black silk floss which goes into the body of the fly was imported from Japan. The attractive tinsel and silver cord is a product of France. Black ostrich plumage from Africa also is included in the body of the fly. The tail carries a genuine ibis feather from Egypt and a golden pheasant crest feather from China. Japanese silk thread is needed for tying the fly.

A big fellow jumps clear after taking a fly. (Acme photo.)

The feathers of the ostrich are used in the manufacture of nymphs (small imitations of stream insects in the creeper stage) and dry flies. From the African marabou stork comes plumage for wet flies of the streamer type. Wing and tail feathers of the American turkey are used very extensively in flies. Many a standard fly pattern, such as the Seth Green, Montreal, Lord Baltimore, Stone Fly, Ferguson, Silver Doctor, Alder, Hare's Ear, and Western Bee, owes its efficiency to the feathers of the turkey. The Ferguson (shown on the color page) has wings made with turkey feathers, a body of silk floss, a goose quill tail, and a hackle front.

The plumage of the golden pheasant quite properly goes into some of the old standard fly patterns such as the Royal Coachman, Jock Scott, and Rio Grande King. In most of the salmon flies you find crest and tippet feathers from the golden pheasant. (One of the bass bugs pictured on the page of lures has a golden pheasant feather in each wing.)

Mallard duck feathers are almost indispensable to the fly fisherman. The side feathers provide wings for bass flies. The breast feathers make wings for trout flies. (Professor and Grizzly King are two well known flies using mallard duck feathers.) The purple feathers from the mallard go into the McGinty, Western Bee, Quill, and Cahill flies.

Feathers from the barnyard goose and the swan often are dyed red, yellow, and other colors before being used in various patterns. The vivid red wings of a red ibis bass fly or the bright yellow wings of a Yellow Sally bass fly may be made from dyed goose or swan feathers.

Sometimes feathers of an uncommon bird such as the flamingo travel far north to a Canadian trout stream. Amateur flymakers may originate new patterns from flamingo plumage, parrot feathers, or even macaws. The West Bay Coaster fly shown on the color page is a homemade lure that utilizes flamingo feathers and streamers of rooster hackles. This particular fly caught a 6½-pound trout in Lake Nipigon last year.

If polar bear hair were cheaper many more flies would be made with this unusual material. One American flymaker considers polar bear hair excellent for the long streamer type of flies, as the hair has a high sheen on it, thus adding to the effectiveness of the lure. Skunk hair is an unusual material now being used in some flies. Bucktails (from white-tailed deer) are dyed many colors and then used in hundreds of bass lures.

Many of the bass lures which are shown on the color page illustrate the use of deer hair in types of flies that are popular with black bass fishermen. Among the floating surface lures made of deer hair are those named for former Governor Pinchot and Zane Grey. The gay-colored surface minnows in the center of the color page have bodies of deer hair and tails made from hackle feathers.

• • •

One of the most popular types of wet bass fly which bass fishermen like also is made from deer hair. (The type is illustrated by the dark green hair fly on the color page.) Fly rod fishermen find that this general type of lure is easy to cast and is very much alive in the water. Another good example of how deer hair can be tied to produce an effective bass lure is the red and white "bug" illustrated on the color page.

The way some of the old fly patterns originated makes fascinating reading. In some instances patterns were developed either accidentally or quite casually by some flymaker. The very popular Royal Coachman, a favorite of thousands of trout and bass fishermen, well illustrates this point. The Royal Coachman was first made in 1878 by John Haily, a professional fly dresser living in New York City. But Mr. Haily didn't know he was making a Royal Coachman at the time.

He received an order for some Coachman flies from a fisherman about to go on a north woods trip. To make them extra strong he used a band of silk in the middle to prevent the body of the fly (constructed of peacock feathers) from fraying. Mr. Haily also added a tail of the barred feathers of the wood duck. When the job was done the maker decided he had "a very handsome fly." A few evenings later a group of fishermen were discussing the fly question, when one of the party commented on the Coachman flies that Mr. Haily had decorated with silk and additional feathers. Since the standard Coachman had been altered, it wasn't a true Coachman. The problem was, what could it be called? One of the fishermen pointed to the way the fly was so "finely dressed" and said it might be called the *Royal* Coachman. Within a comparatively short time this name was generally used for this particular fly. Today it is standard.

Bob Becker and a guide with their catch. Notice the wading equipment they wear.

The growing popularity of the beautiful streamer flies is one of the notable developments in fly rod angling. Many a fisherman has laid aside some of the old standard patterns for the newer underwater streamer lures, which seem to be alive in the water. The feathers forming the flowing streamer tails are so light that they wave and sway when brought through the water. Other streamer lures are made with hair, which also gives much action to the lure. Bass, large trout, wall-eyes, muskellunge, salmon, and even sea trout are taken with these lures.

It is in some of these streamers that we see the flymaker doing his finest work in dressing up flies. Peacock feathers, the expensive and beautiful plumage of the jungle cock, bluejay feathers, guinea hen feathers, and many other materials are found in these patterns.

The costs of modern fly fishing equipment are moderate. Some fishermen start with fly rods costing no more than $5 each, although the average beginner finds it advisable to invest at least $10 or $15 for a bamboo rod, as such a fishing weapon will give good service for many years and has balance, flexibility, and power, which means better and easier casting. If the beginner wants a complete outfit he can get a serviceable bamboo rod, reel, line, several leaders, an assortment of flies, carrying case, and just about everything needed for less than $20, which is much less than the price of a very good fly rod.

• • •

The fly rod made of hollow tubular steel is one of the newest and most successful accessories in fly fishing. Much more durable than bamboo, the 8 and 8½ foot trout, dry fly, and bass fly rods made of tubular steel range in price from $12 to $31.

A reel for fly fishing costs so little that the bait caster often is surprised when he takes up fly fishing. Whereas in bait casting the reel does most of the work and therefore is a rather intricate piece of machinery, in fly fishing it's just a simple accessory for holding the line. Therefore a reel that will last many years costs only $4 or $5, or less. Automatic reels, those clever gadgets that take in line at the pressure of a finger, are on the same price level.

Most veteran fly fishermen can remember when they felt it necessary to spend around $12 for an imported English-made line. Today the fly fisherman gets years of use out of an American-made level line that costs no more than $3 to $5. Even tapered lines made in America do not require an investment of more than $8 or $9. A bait caster pays only a dollar or so for fifty yards of silk casting line, but has to purchase several spools each summer if he does much casting, because they wear out.

Lures and other accessories in fly fishing are about on a par with bait casting. The trout and bass fly rod fisherman needs leaders made of Spanish gut, which may cost anywhere from 15 to 35 cents each when made in America. Imported leaders that have no better materials in them, but have the knots in them tied abroad, cost up to 75 cents each. Trout and bass flies and other lures which the fly rod angler uses are medium priced. For example, the best American wet bass flies may be purchased at 25 cents each. Gay-colored streamer flies are slightly higher, especially those containing imported hackles or other expensive feathers. They cost around 35 cents each. Bass bugs and other popular floating types of lures range in price from 40 cents to 75 cents each. Trout flies, either wet or dry, may be added at a cost of anywhere from 15 to 25 cents each.

The most expensive accessory in the fly rod trout fisherman's outfit is a $25 combination of high rubber waders and nonslip wading shoes.

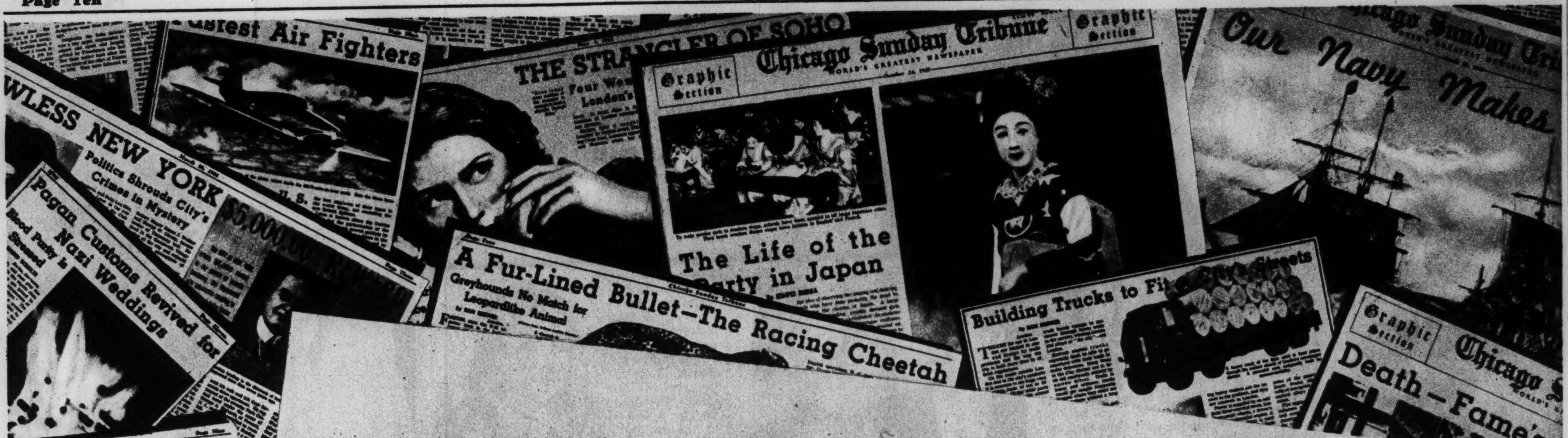

Now Available to the Newspapers of America—

THE EXCLUSIVE FEATURES WHICH HAVE MADE THE SUNDAY TRIBUNE GRAPHIC

the fastest growing newspaper section in the country

OVER a long period of years the Chicago Tribune has conducted extensive explorations in search of a Sunday feature section keyed to the public tastes and reading habits of a fast-moving age.

Out of these efforts the Tribune has finally evolved the Graphic.

Careful tests in the laboratory provided by the Sunday Tribune's great circulation now decisively indicate that the long sought solution has been found.

The Graphic is it.

Its fresh editorial technique, combining dramatic incident with pictorial punch, has clicked with readers—men and women, young and old, alike.

Its factual contents, presented in fast-moving, concise text and richly illustrated, have conclusively demonstrated their ability to win and hold the interest of increasing numbers of enthusiastic readers.

Launched in 1931 in black-and-white with front and back covers in newsprint color, the Graphic since April, 1937 has been produced by the coloroto process in order to give fullest expression to its highly pictorial contents.

Today the Graphic is a vivid demonstration of the basic elements which build high reader interest. Its interrupting layout and variety of subject matter produce cover-to-cover reading. It has a positive identity of its own while fitting in as a harmonious, integral part of the Sunday Tribune.

Considerable credit for the past year's 44,000 increase in Sunday Tribune circulation can be given to this single section. Its effectiveness as an advertising medium is attested to by orders for more than $250,000 worth of advertising run and scheduled in this one section of the Sunday Tribune.

The exclusive features which have made the Graphic America's fastest growing newspaper section have heretofore been available only to readers of the Chicago Sunday Tribune.

To a limited number of other newspapers the Tribune now offers the rights to reproduce these features, individually or collectively.

AVAILABLE ONLY IN THE GRAPHIC

Readers of the Graphic with the Chicago Sunday Tribune enjoy feature articles which cannot be found anywhere else.

They are available nowhere else because no other publication has the sources of information possessed by the Chicago Tribune.

Only a world-wide staf in close touch with every phase of human activity can assemble material of this caliber.

Typical of these extraordinary features which are available through no other source are those listed below.

Love Killing in Western Manner Jolts Japan by Kimpei Sheba
How Colonel Blood Stole the King's Crown

Marriage in Morocco by Guy Murchie Jr.
Marriage in India, Land of Child Brides by Alex Small
Self-Destruction—the Riddle of the Ages by Shridhar Telkar
Sandy Forsyth's Thrilling Frontier Fight by Joseph Ator
Waterloo—122 Years Ago by Guy Murchie Jr.
Labor's Millionaire Goes to Senate By John Menaugh
The Story of a Century—Lindy's Arrival by Willard Edwards
Rich Duke of Westminster—He Likes Life by Henry Wales
Commodore to Gloria—a Vanderbilt Saga by David Darrah
Russia Has Become a Land of Terror Again by Charles Collins

Accept Bondage to Win Wives by Clifford Raymond
Father Divine's Strange Kingdom Grows by Alex Small
His Lordship the Elephant—Big and Clever by William Fulton

Time—the Everlasting Mystery by Guy Murchie Jr.
Croydon Airport—Front Door to the World by John Menaugh

Shiloh Heroes Honored by North and South by Wayne Thomis
Imperial Augustus' Ruthless Rise by Hal Foust
House Hunting Windsors Are Hard to Suit by John Menaugh

Walt Disney—Chicago Boy Who Made Good by May Birkhead
An Industrial Giant Considers Its Problems by Ed Sullivan
Who Rules the Pacific Ocean? by Joseph Ator
Does Romance Thrive on the Campus? by John Menaugh
America's New Sweetheart by Marcia Winn
Britain Safeguards Its Road to Far East by Guy Murchie Jr.
The Doctor's Diary by Sam Brewer
Nearly 9, Shirley Temple Faces Future by H. O. Peterson
Washington's Debt to His Half-Brother by Mae Tinee
Death—Fame's Grim Companion by Walter Trohan
The Fleet's In—But What Is in a Fleet? by Guy Murchie Jr.
Slapstick Is the 1938 Vogue by John Menaugh
Handmaiden of Hell by Ed Sullivan
The Circus on Parade by Guy Murchie Jr.
Spain's Aerial Proving Ground by Charles Smutny
Beware the Shark by Wayne Thomis
Lawless New York by Guy Murchie Jr.
Dancing with Feet and Voice by William Fulton
Feud Days in Kentucky—the Goebel Murder by Antoinette Donnelly

Midwest Is Forced off "Main Street" by William Shinnick
New York's Divorce Laws Breed Perjurers by H. A. Laird

The Jenny Lind Fever—It Raged in America by William Fulton

Great Codona—Tragic King of the Big Tops by Edward Barry

The Amazing Code of Japan's Samurai by Charles Collins
Corcoran and Cohen—the "Gold Dust Twins" by Kimpei Sheba

The Life of the Party in Japan by Walter Trohan
"Florodora" Girls—Their Lives and Fates by Kimpei Sheba

Fishing by a Timetable by Charles Collins
Martyr to Press Freedom by Bob Becker
Tombstone—"The Town too Tough to Die" by John Menaugh

French Peasants Forsaking Their Land by Frank Cipriani
In Again, Out Again, Walker Is Back Again by Alex Small

A Superairport on New York's Doorstep by Charles Collins
The Mandarin May Have a Hundred Wives by William Fulton
The Bloody Business of Empire Building by Alex Small
Joe Davis—Dean of Golf by John Menaugh
Life on a Share-Crop Plantation by James O'Donnell Bennett
Britain Steams up Naval Reconstruction by Guy Murchie Jr.

A Ring Around the Killers by Hector C. Bywater
India's Kettle Boils—British Feed Flame by William Shinnick
There's Power in Germany's Fighting Fleet by Sam Brewer
The Log of a Pacific Flight by David Darrah
Our Navy Makes Good by Capt. M. M. Corpening
Falling 119 Miles an Hour by John Menaugh
From Sweenie to Sedans by Guy Murchie Jr.
Paid to Be Beautiful by Will O'Neil
A $2,000,000 Party for British Debutantes by Eleanor Nangle

Hell's Belle Starr by Ann Whittingham
Fit for a King—Corned Beef and Cabbage by Charles Collins
England's No. 1 Girl by Mary Meade
Pagan Customs Revived for Nazi Weddings by Ann Whittingham

Debunking the Deer Fly as Champion Speeder by Sigrid Schultz

The Strangler of Soho by Dr. Michael Ference
Dewey's Own Story of the Battle of Manila by David Darrah
A Fur-Lined Bullet—the Racing Cheetah by George Dewey
Rio—"Most Cheerful City in the World" by Sam Brewer by Anthony Patric

* * *

Notable among the factors accounting for the Graphic's high reader appeal are the original maps executed by William Wisner, Ray Roland, and Curt Gfroerer.

Chicago Tribune
THE WORLD'S GREATEST NEWSPAPER

Average net paid total circulation during the official six month period ended March 31, 1938: Daily, 857,963; Sunday, 1,115,643

June 19, 1938 **Chicago Sunday Tribune.** Picture Section

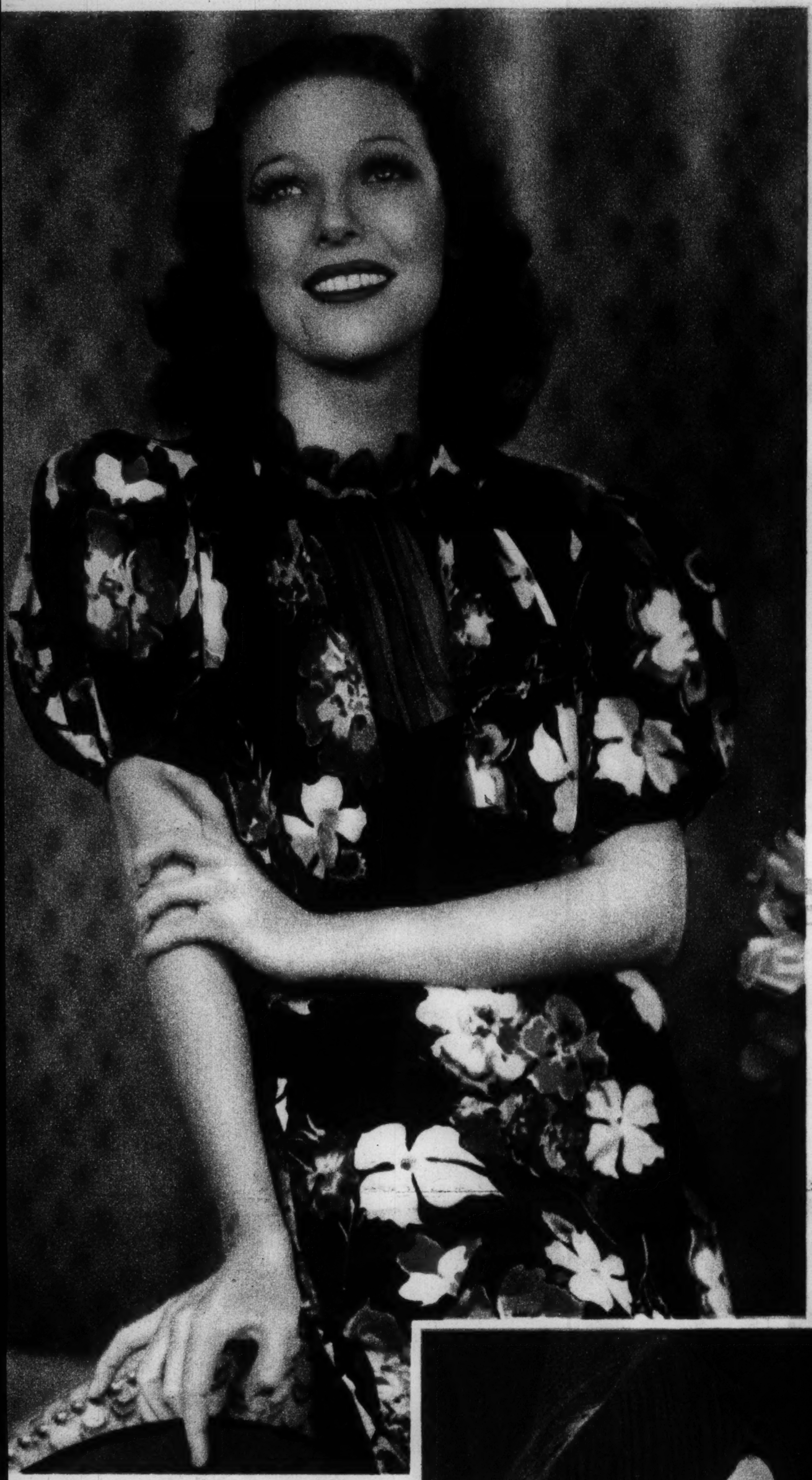

TYRONE POWER for three lean years haunted the casting offices, trying to crash the movies, then called it quits in 1934. It wasn't until he had landed a job behind Broadway footlights that Hollywood discovered him and elevated him to stardom.

LORETTA YOUNG in recent months has been the recipient of honors at home and abroad. In a poll to name a king and queen of the movies, conducted by The Tribune and associated newspapers, she was selected as crown princess. Earlier she was chosen as the model for a statue representing American womanhood, which is to be erected at Bombay, India.

● In the Graphic section of this issue appear personality sketches of these Hollywood celebrities.

HOLLYWOOD FAMILY GROUP—Edward G. Robinson, villain of the screen; Mrs. Robinson (Gladys Lloyd of the stage), and Eddie Jr. Eddie Jr., the real ruler of the family, is 5 years old.

TRIBUNE STUDIO COLOR PHOTOS

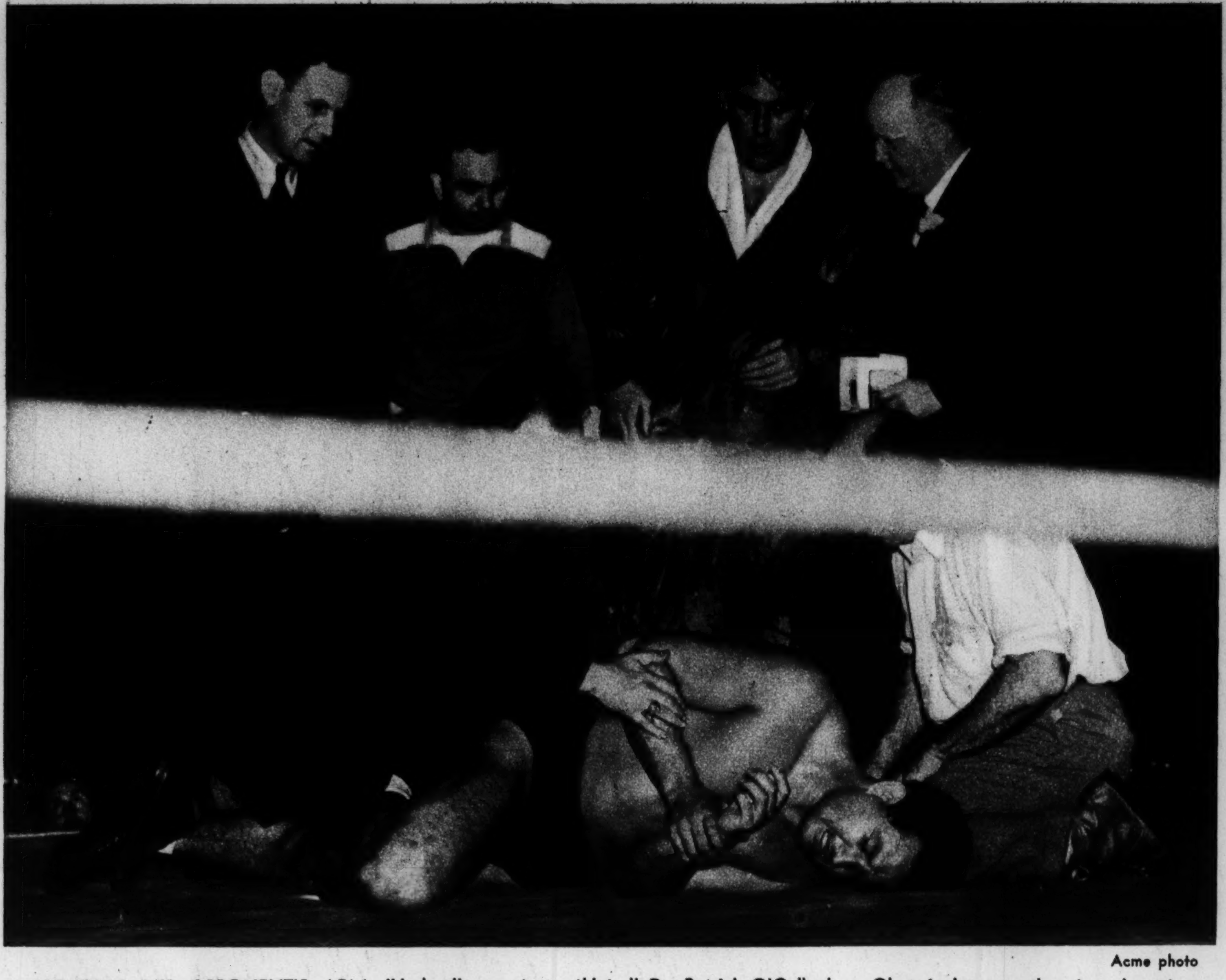

Acme photo

BREAKING HIS OPPONENT'S ARM, "Ireland's greatest athlete," Dr. Patrick O'Callaghan, Olympic hammer throwing champion, wins a wrestling match at Los Angeles.

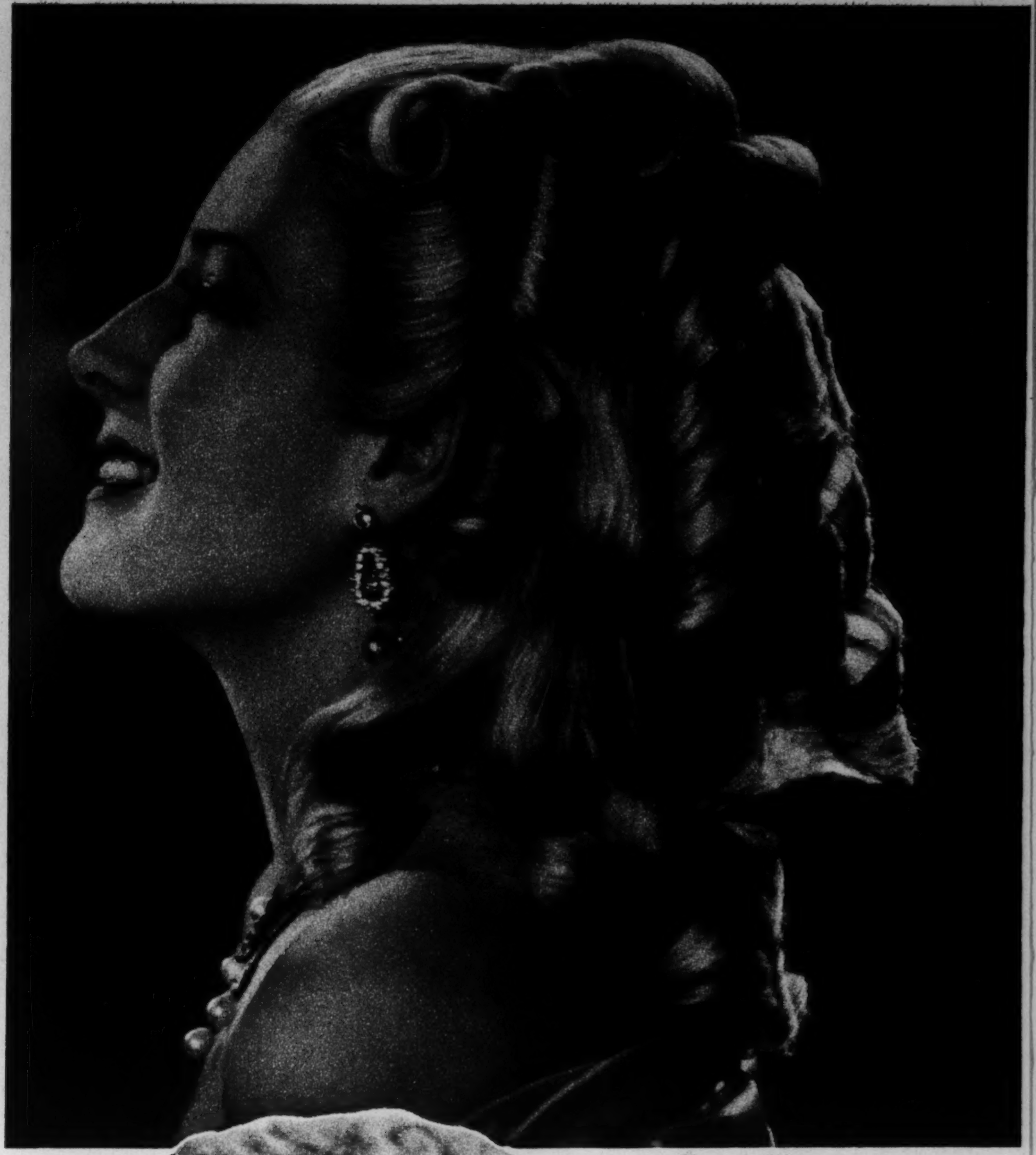

Norma Shearer

Photo from The Chicago Tribune's London bureau

AN ICE CREAM CONE ATTRACTS A MENDICANT.

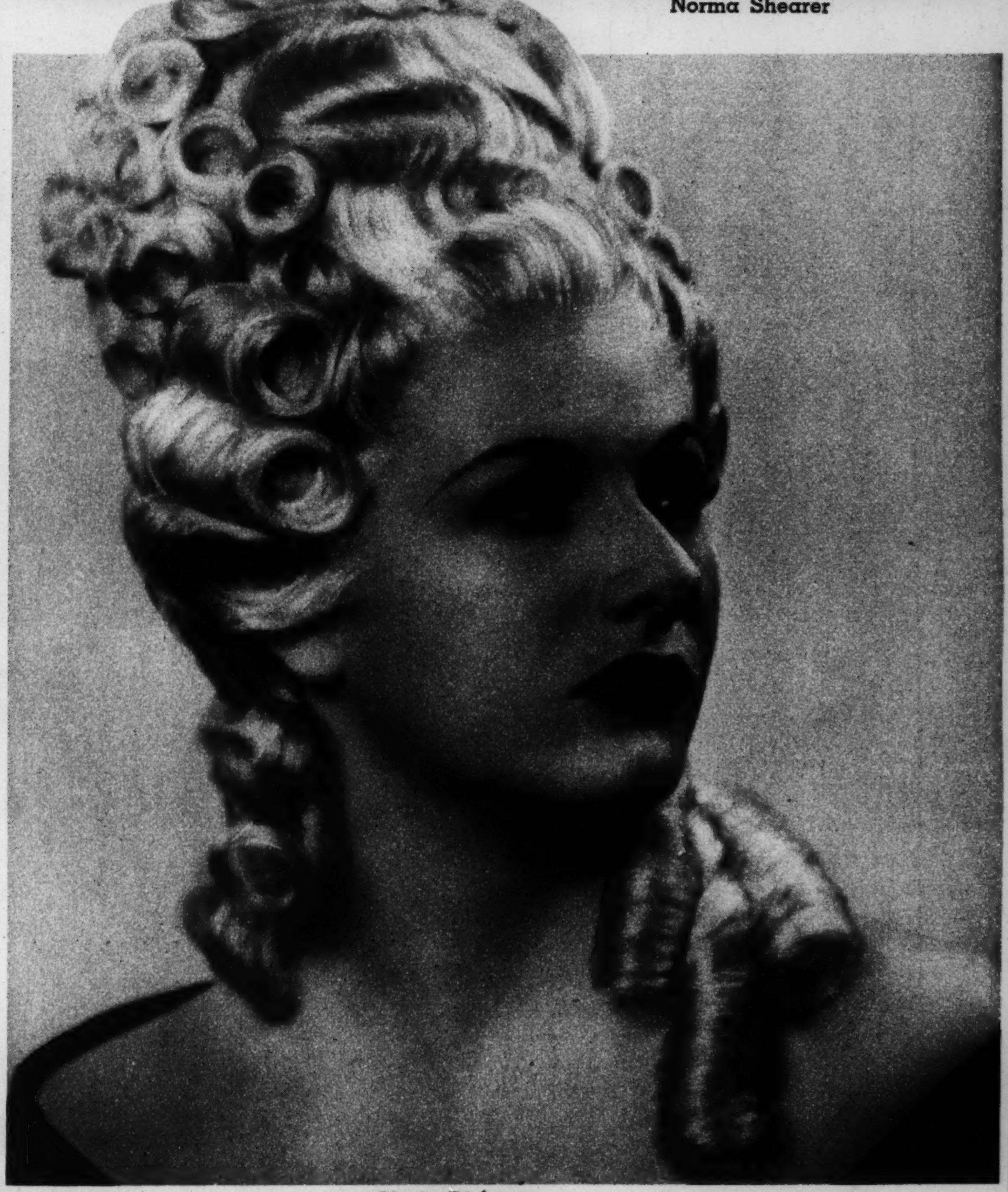

Gloria Dickson

COIFFURES OF OLD FRANCE.

Not a "Cure-All"...simply a finer Cigarette

OLD GOLD has never posed as a panacea for human ails. But it does go a long way to give you the very "tops" in cool and mellow smoking enjoyment.

Let's take the packaging for example. It may seem a small thing, but the foil in the Old Gold cup package is aluminum foil. It's pure, snug-fitting, less porous. A swell ally to Old Gold's double Cellophane in keeping Old Gold tobaccos fresh and wholesome.

That extra Cellophane jacket, by the way, opens at the bottom of the pack; supplying a double-seal. That's why you can't buy, beg or borrow a stale Old Gold. In any climate, Old Golds keep EVER-FRESH!

Of course, the better package wouldn't mean much if it weren't for Old Gold's better tobacco. But it IS better tobacco; selected for exceptional smoothness and flavor. Then aged extra long in the wood to give it a rare and double-mellow charm.

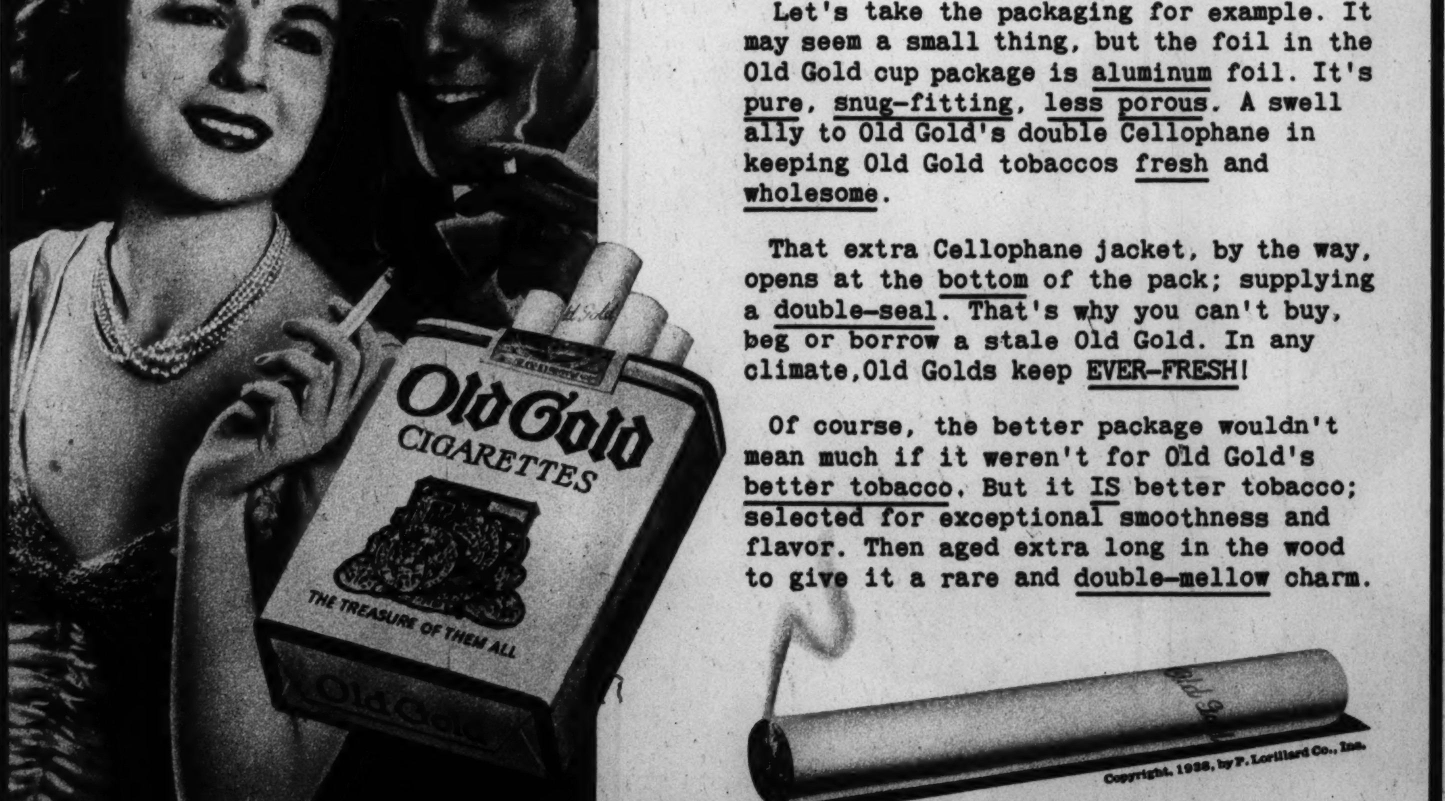

Copyright, 1938, by P. Lorillard Co., Inc.

TUNE IN on Old Gold's Hollywood Screenscoops, Tuesday and Thursday nights, Columbia Network, Coast-to-Coast

NEW . . . a CREAM DEODORANT *which safely* STOPS *under-arm* PERSPIRATION

Arrid is the ONLY deodorant to stop perspiration with all these five advantages:—

1. Does not rot dresses, does not irritate skin.
2. No waiting to dry. Can be used right after shaving.
3. Instantly stops perspiration for 1 to 3 days—removes odor from perspiration, keeps armpits dry.
4. A pure, white, greaseless, stainless vanishing cream.
5. Arrid is the ONLY deodorant to stop perspiration which has been awarded the Textile Seal of Approval of The American Institute of Laundering for being HARMLESS TO FABRIC.

39¢ a jar

At drug and dept. stores

ARRID

TRIAL JAR: Send 10¢ (stamps or coin) for generous size jar of Arrid. Feminine Products, 40U Park Place, New York, N. Y.

END CORNS

Pain GONE in One Minute!

Use Dr. Scholl's Zino-pads. In one minute your pain will be gone—forgotten. They stop shoe friction and pressure; soothe, heal; prevent corns, sore toes, blisters. Separate *Medication* included in every box for safely removing corns or callouses. Get a box today.

This is DR. SCHOLL'S FOOT COMFORT WEEK

If you have Corns, Callouses, Bunions, Weak or Fallen Arches—or any other foot trouble—get relief this week. The cost is small.

Dr Scholl's Zino-pads

Newlyweds of June

Tribune photo

ALFRED GWYNNE VANDERBILT AND HIS BRIDE, THE FORMER MISS MANUELA HUDSON.

Tribune photo

JOHN ROOSEVELT AND HIS BRIDE OF YESTERDAY, MISS ANNE LINDSAY CLARK.

Acme photo

HUEY LONG'S DAUGHTER, Rose, is kissed by Gov. Richard Leche of Louisiana at her wedding to Dr. Osmyn William McFarland.

Tribune photo

ANDRE KOSTELANETZ AND HIS BRIDE, LILY PONS.

Acme photo

PRINCE DOMINIQUE RADZIWILL, son of Prince Jerome Radziwill and the late Archduchess Renata Marie of Austria, photographed with his bride, the former Princess Eugenie of Greece, daughter of Prince George, following their marriage at Paris.

White Bros. photo

THE GREAT WALL OF CHINA.

Photo from the Chicago Tribune's London bureau

A LIPSTICK STENCIL SHAPES A CUPID'S BOW.

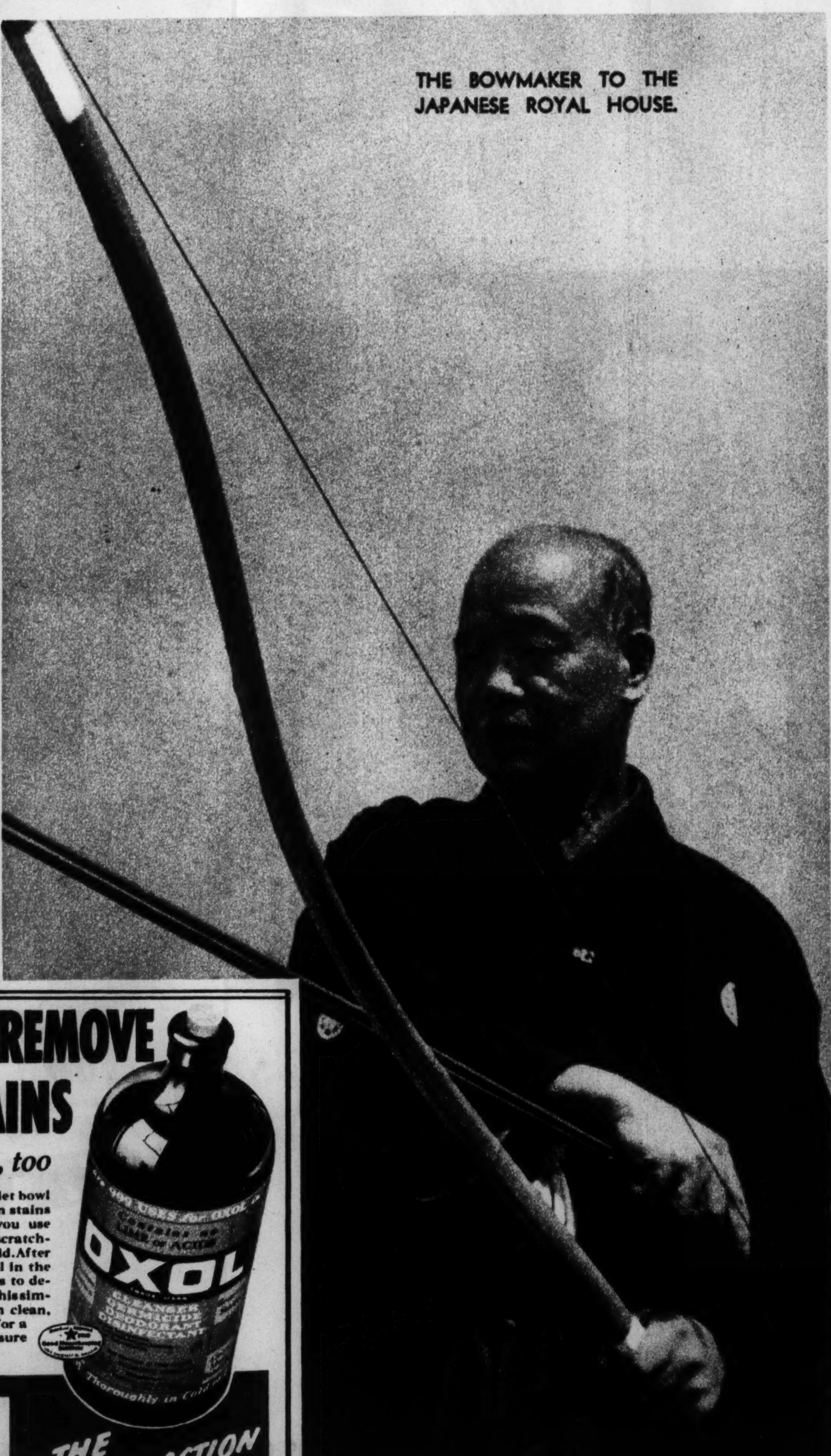

THE BOWMAKER TO THE JAPANESE ROYAL HOUSE.

Acme photo

Piz photo

SOUTHWESTERN AFRICAN WOMEN GO INTO A CEREMONIAL DANCE.

BELLIN'S
Wonderstoen
DRY-METHOD

ERASES NEEDLESS HAIR
INSTANTLY

Men detest bristles on women—it's unfair but it's true! BELLIN'S WONDERSTOEN, prescribed by physicians since 1907, ERASES every trace of hair leaving skin smooth-as-silk, desirable, alluring. Carry WONDERSTOEN in your make-up kit. Use as needed. It's odorless and always ready. WONDERSTOEN de luxe size for arms and legs, $3.00. WONDERSTOEN facial size for face, $1.25. At cosmetic counters, or direct:

BELLIN'S WONDERSTOEN COMPANY
1140 BROADWAY, NEW YORK

Curious? Send for Fascinating Booklet No. 8.

DOCTOR'S FORMULA
FOR SURFACE
SKIN TROUBLES

30 YRS. CONTINUOUS SUCCESS

If skin on your face, legs, arms or hands is covered with red, scaly, itching Eczema like left above and you'd like it lovely and smoother like right—see your Doctor about proper diet (such as one free from rich gravies and pastries), drink plenty of water AND to help nature promote faster healing BY ALL MEANS use powerful antiseptic *liquid* Zemo, famous original formula of Dr. J. H. Rose.

Soothing, cooling Zemo brings quick relief from even intense itching. It contains 18 different, speedy-acting, effective medicants long valued for aiding the healing of pimples, acne, ringworm and other annoying skin irritations of external origin. Even cases other products didn't help report prompt results with Zemo.

Stainless, *invisible*—leave Zemo liquid on day or night while it wonderfully helps your skin. Only 35¢. Real severe cases may need the $1.25 Extra Strength. All drug stores.

QUICK WAY TO REMOVE BATHROOM STAINS
deodorize and disinfect, too

BATHTUB, wash basin, toilet bowl . . . all tile and porcelain stains come off quickly when you use Oxol. No hard rubbing, no scratching... because Oxol is a liquid. After cleaning, leave a little Oxol in the toilet bowl and drain pipes to deodorize and disinfect. Try this simple way to keep bathroom clean, odorless. Ask your grocer for a bottle of Oxol . . . and be sure that you get Oxol.

OXOL THE QUICK-ACTION BLEACH

A CROOKED STEEPLE crowns a church at Chesterfield, England.

Photo from The Chicago Tribune's London bureau

Associated Press photo

POLICE RIDE CAMELS IN EGYPT'S DESERT PATROL.

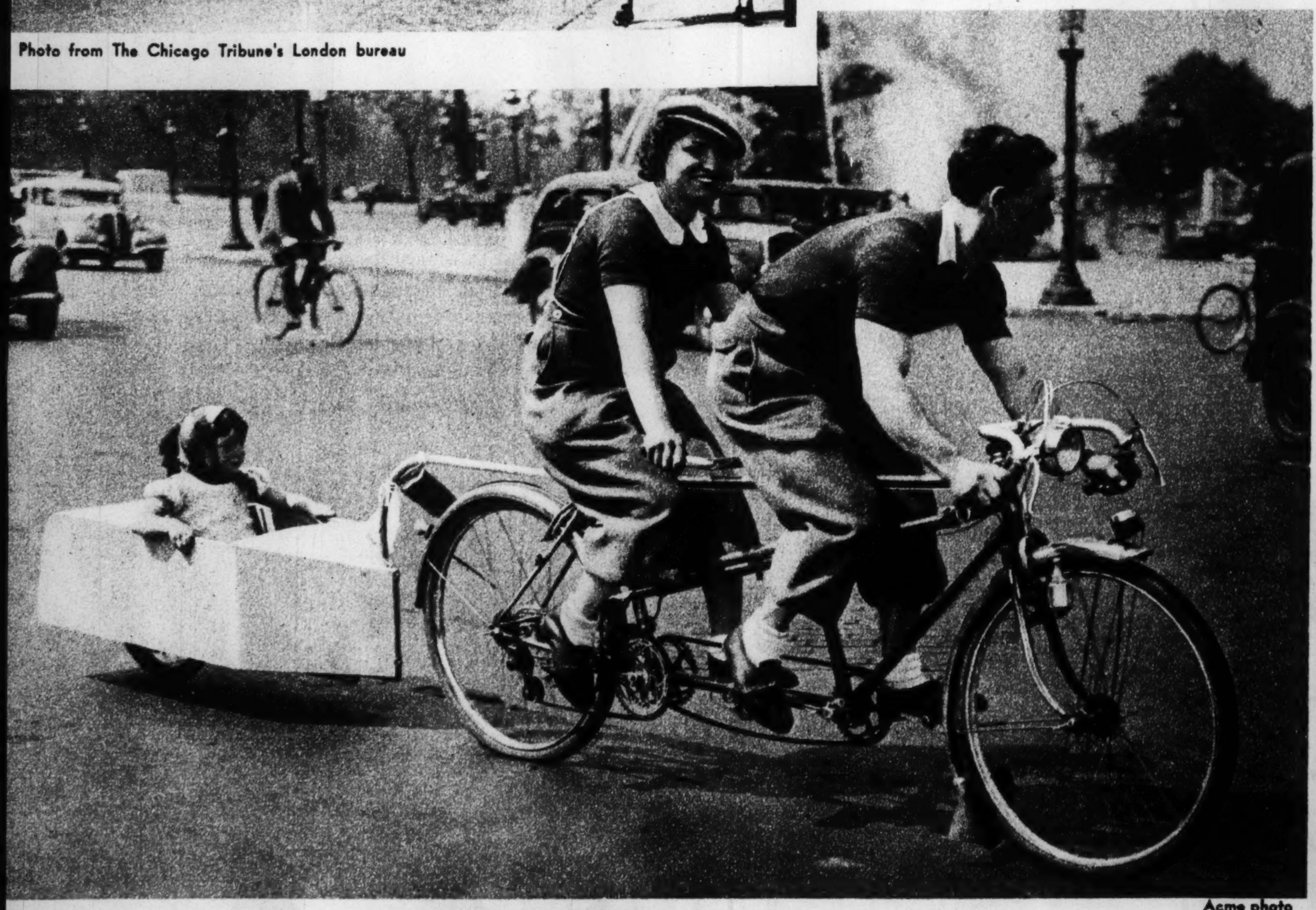

Acme photo

A BICYCLE FOR THREE ROLLS THROUGH PARIS BOULEVARDS.

For Interesting Pictures:

$5

● The Tribune will pay $5 each for photos which it considers will interest readers of the Picture Section. Send photos to ROTO EDITOR, CHICAGO TRIBUNE; inclose postage for return (return of pictures will not be guaranteed).

AROUND THE TOWN WITH

VIRGINIA ROUNDS

by RUSSELL PATTERSON

Enjoy a *really* distinguished cigarette. Smoke CORN TIPPED VIRGINIA ROUNDS, the best of the British blends. They are made with a secret formula used exclusively by our London house for generations. Superbly tipped — smooth as silk — waterproofed — they never stick or tear the lips. Never blot or smudge lipstick. Buy Virginia Rounds today!

SPECIAL OFFER! Get a beautiful ... ash tray, sculptured and signed by McClelland Barclay, world famous artist. Finished in burn proof gold lacquer — will not mar or tarnish. Regular $1.50 retail value. Yours for 25c and one Virginia Rounds label. Address VR's, 305 E. 45th St., N. Y. C.

LONDON MONTREAL BENSON & HEDGES NEW YORK NEWPORT

Now 3 times MORE MEAT!

Meat is what your dog likes. Yes, the pure, red, lean meat in Ken-L-Ration. Then, too —Ken-L-Ration products contain important nutrients and vitamins. Help guard your dog's health against "nutritional deficiency." Help keep his eyes bright—his health at top form.

(Notice the bright, clear, healthy eyes of the Ken-L-Ration fed Bull Dog.)

Advanced eye condition, the result of feeding deficient food The eyes are dull, watery and hair is sloughing away

Watch YOUR DOG'S EYES

Call your dog to you right now. Examine his eyes. Are they crystal-clear and sparkling? If not, look to the food he has been getting. Start feeding Ken-L-Ration containing Earlyne at once. Earlyne is a valuable concentrate of health-building food elements. Your grocer has Ken-L-Ration!

Feed KEN-L-RATION Contains EARLYNE

Acme photo

JAPANESE FLIERS IN CHINA MAP A BOMBING RAID.

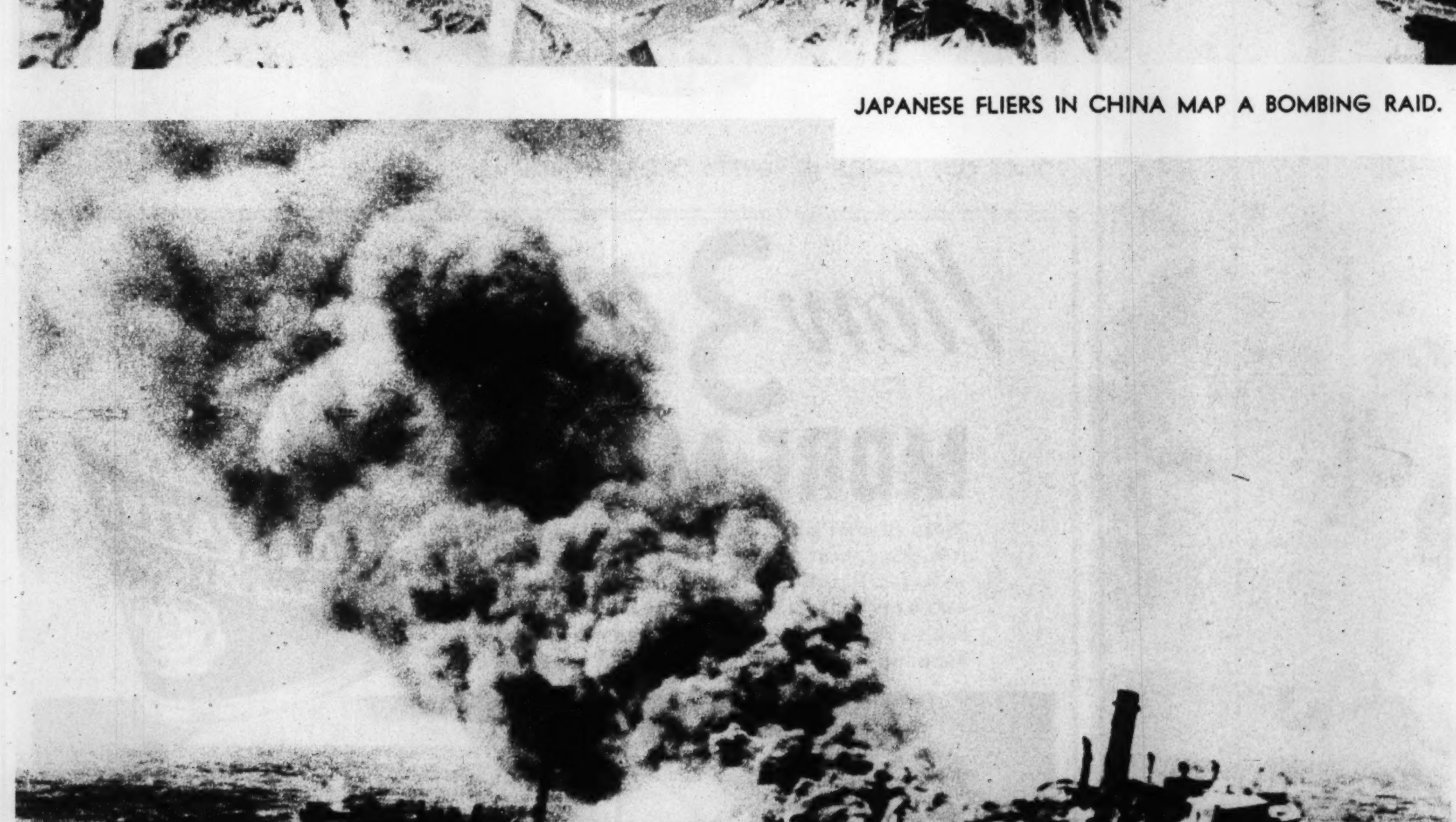

International photo

MEDITERRANEAN MYSTERY—Photographed from a passing ship, this burning vessel is believed to have been fired by Spanish air bombs.

NEW IN PARIS

Anzon photo, from Bettina Bedwell, Chicago Tribune Press Service

GOLD AND PASTEL EMBROIDERY on this white crepe evening dress and cape, from the current collection of Schiaparelli of Paris, is repeated on the thick-soled white satin sandals. This costume was designed especially for fetes connected with the visit of the British king and queen to Paris.

Georges Saad photo, from Bettina Bedwell, Chicago Tribune Press Service

WITH LIGHT COLORED ENAMEL JEWELS, fixed on white faille ribbon, Chanel of Paris makes a romantic headdress.

WINNERS IN IOWA'S PRIMARIES

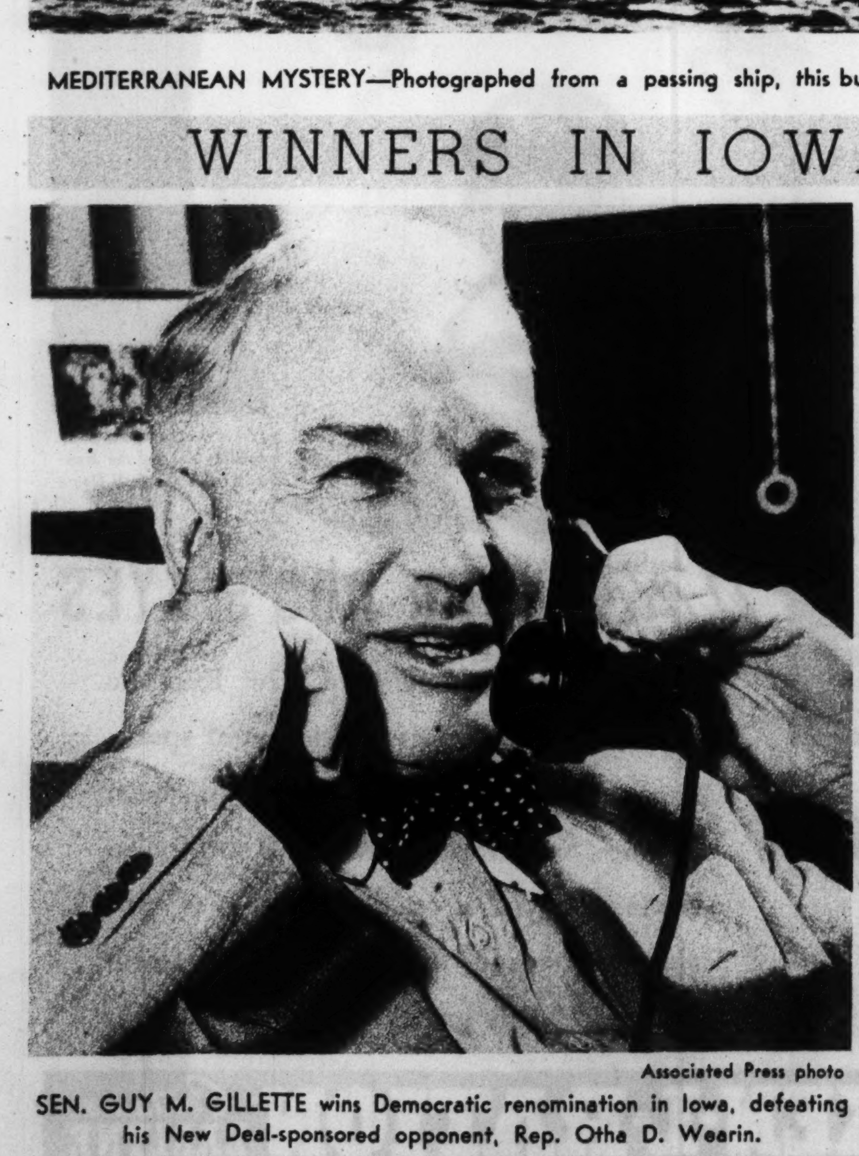

Associated Press photo

SEN. GUY M. GILLETTE wins Democratic renomination in Iowa, defeating his New Deal-sponsored opponent, Rep. Otha D. Wearin.

Acme photo

FORMER SEN. LESTER J. DICKINSON wins the Republican nomination for U. S. senator.

From Tribune Readers

Photo from L. B. Herrin, 7846 East End avenue

ABOVE THE AIRPLANE CARRIER SARATOGA towers a cloud formation resembling a human figure.

Photo from Shy Greenspan, 3929 West Adams street

FIRE FIGHTERS BATTLE A LOOP BLAZE AT 172 NORTH LA SALLE STREET.

Photo from Carlton Groat, Portland, Ore.

QUEEN OF LILIES at Shell Beach, Cal., is Miss Isabelle Rowley.

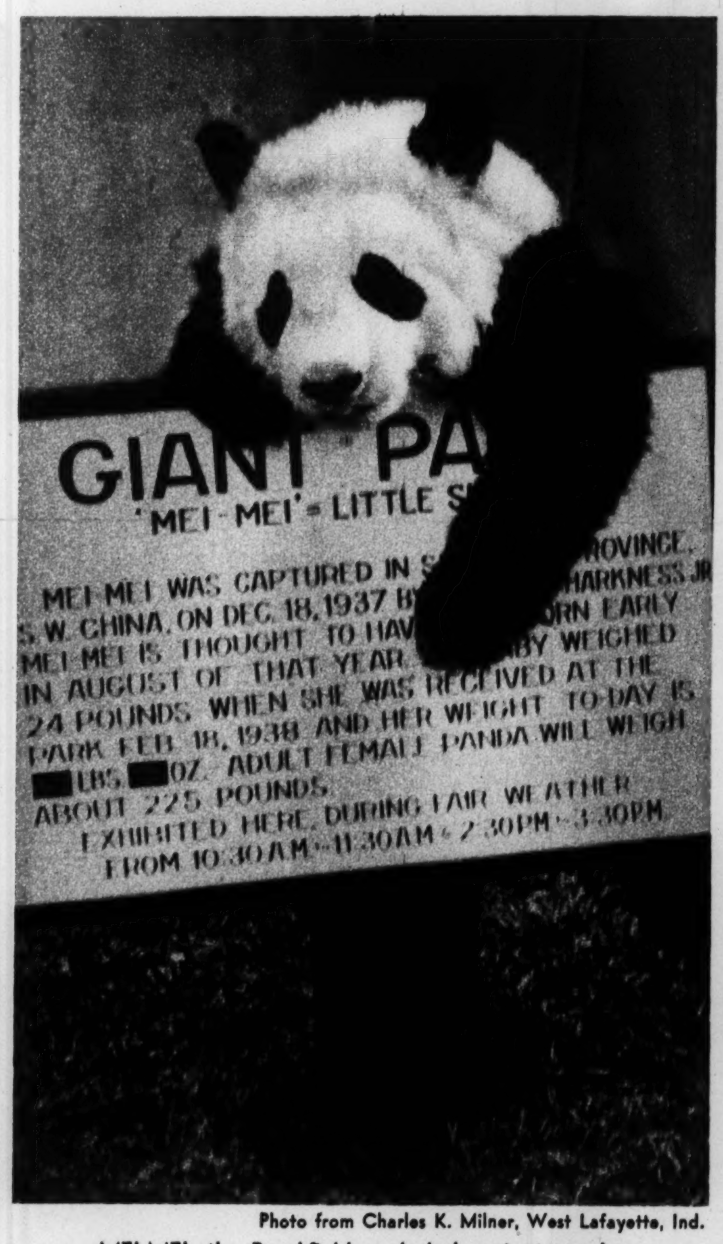

Photo from Charles K. Milner, West Lafayette, Ind.

MEI-MEI, the Brookfield zoo's baby giant panda.

face "BrokenOut?"

You can relieve the itchy, burning soreness and help your skin by using an ointment with an oily base that will keep the medication in contact with the pimply spots.

Resinol Ointment fills this need. Applied every night—left on all night—it does a world of good.

Treats the oil pores—where many surface pimples start—and aids healing. Washing first with Resinol Soap quickens the pleasing results.

Sold at all druggists. For sample write Resinol, MN-8, Baltimore, Md.

Resinol

DANDRUFF Is Nasty!

GLOVER'S Aids Effectively to Check It!

Dandruff makes you look untidy and can handicap you socially as well as in business.

To aid in checking Dandruff, use Glover's Mange Medicine and systematic massage.

The tonic-like, refreshing action of Glover's Treatment makes your scalp fairly glow all over; leaves it immaculately clean and sweet and your hair soft and lustrous.

Glover's Mange Medicine and massage also relieves Itching; checks excessive Falling Hair, Oiliness or Dryness; aids new hair growth in Patchy Baldness. Start today!

IMPORTANT! Shampoo at home with Glover's Medicated Soap. Cleanses the hair and scalp and removes the Mange Medicine's clean pine tar odor.

Both are sold by all Druggists.

Your Barber knows the value of Glover's Treatment. Have him give it to you.

GLOVER'S MANGE MEDICINE

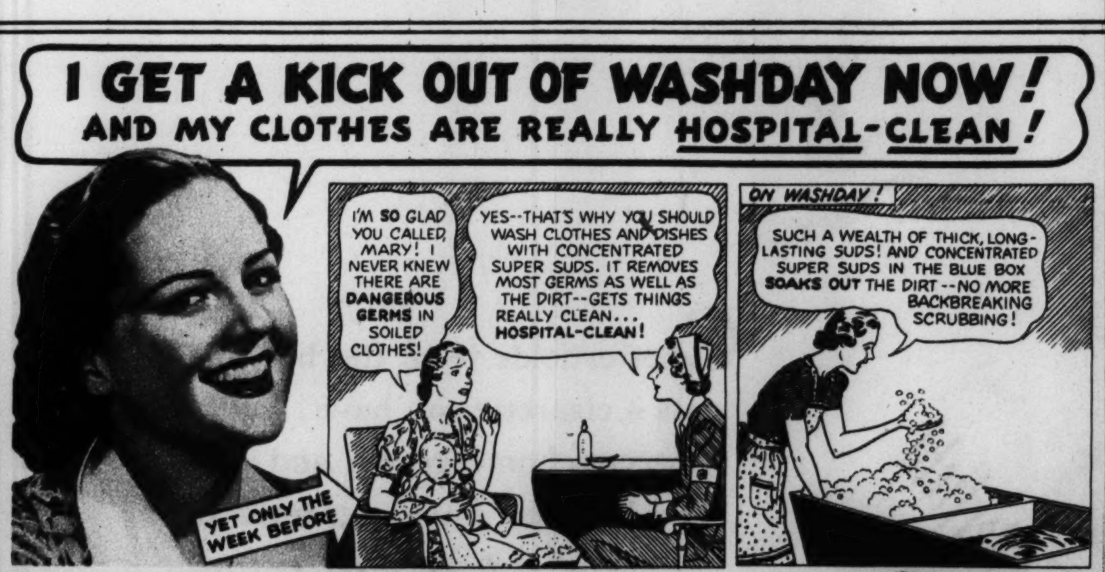

"Not only dresses, but skirts, blouses, sweaters, and even my closet bags. In fact, when I found how easy it is to put in Talon Slide Fasteners, according to the **simplified** instructions you get when you buy them at the chain stores, I decided not only to put them in all my new clothes, but to use them to modernize everything I own!"

Any one can put in Talon Slide Fasteners

FREE! A clever booklet, "How to Smarten Your Last Year's Wardrobe." Simply write

SLIDE FASTENERS, INC., Dept. T-7, 1182 Broadway, New York, N. Y.

TALON SLIDE FASTENERS

REG. U. S. PAT. OFF., TALON, INC.

FOR AS LITTLE AS 15¢—AT

F. W. Woolworth Co
S. S. Kresge
The W. T. Grant Company
S. H. Kress & Company
J. J. Newberry
H. L. Green & Company
G. C. Murphy Company
The McCrory Stores Corp.
The McLellan Stores
Neisner Brothers, Inc.

and other variety chain stores.

Also—Sears, Roebuck & Company
Montgomery Ward & Company

BATTERED BY JAPANESE BOMBS—River scene in Canton, China.

H. Armstrong Roberts photo

STUDIES IN MOODS

APPRAISAL

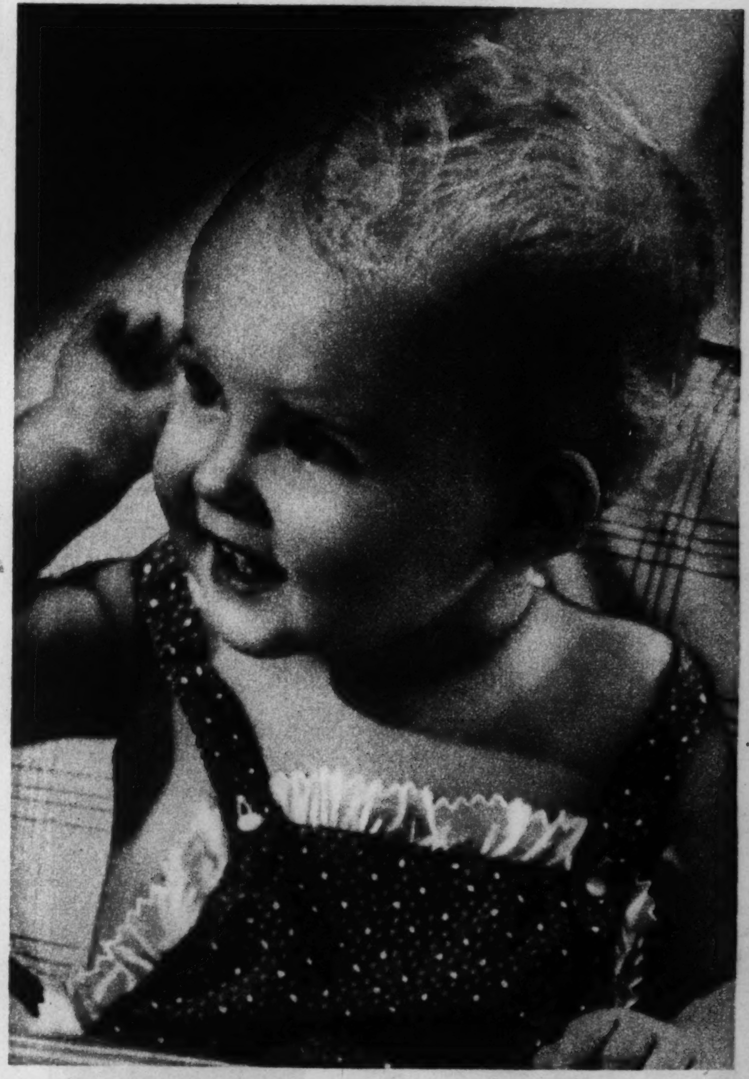

JOY

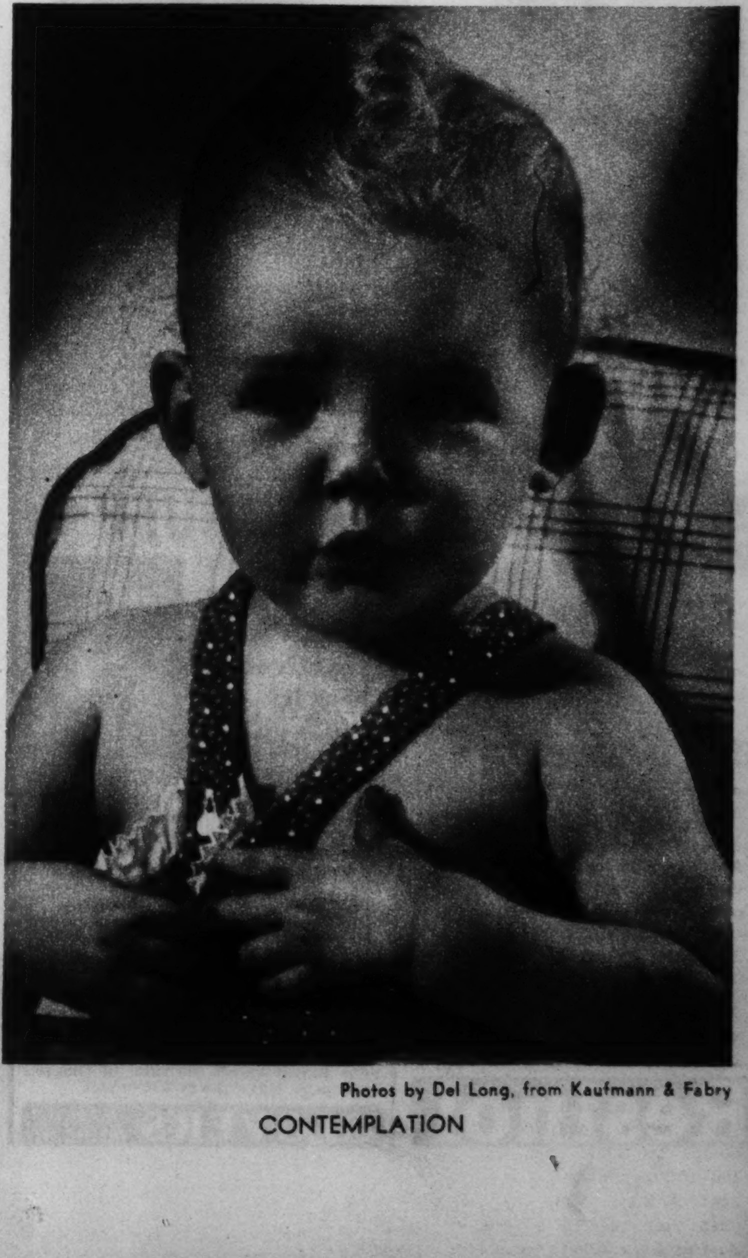

Photos by Del Long, from Kaufmann & Fabry

CONTEMPLATION

Mr and Mrs and Chesterfields

for a lifetime of

MORE PLEASURE

Chesterfields have the best ingredients a cigarette can have... mild ripe tobaccos, home-grown and aromatic Turkish, and pure cigarette paper

..for better taste

..for refreshing mildness

They Satisfy

Weekly Radio Features of the PLEASURE cigarette

CBS

GRACE MOORE
ANDRE KOSTELANETZ
PAUL WHITEMAN
DEEMS TAYLOR
PAUL DOUGLAS

Copyright 1938, LIGGETT & MYERS TOBACCO CO.